

ALCIONE,

TRAGEDIE.

MISE EN MUSIQUE,

*Par M. MARAIS, ordinaire
de la Musique de la chambre du Roy,
demeurant rue Bertin-poirée.*

Prologue

Prologue

4

lento.

Prologue

Molto

A pol - lon et le Dieu des bois, vont disputer J - cy pour le prix de la voix .

doux

Prologue

5

Les Nayas Viennoises se rendre, J'y vois déjà couler mil...

6 6 6 * 6 7x6

le nouvel les eaux; J'y vois déjà couler mil le nouvelles eaux;

7 6 * 6 x6 x6 * * 6 6

Prologue

Des forests d'alen.tour, les amoureux oiseaux s'y rassemble^o p^o les enten . . . dre ;

7 6 b 7 6 f 6 6

flutes
doux

tous

Echo; E ho; tu seris deja to^o les chants de ces Dieux p^o les entendre en.cor, ca che

x b x b x 6 x6 b b b 6 *

doux

Prologue

flutes *b* *tous*

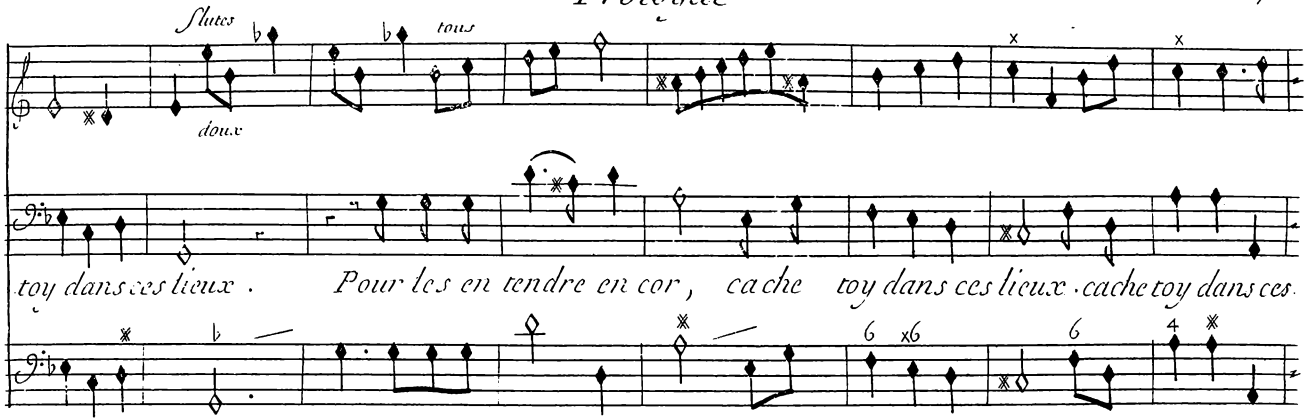

doux

toy dans ces lieux. Pour les entendre en cor, cache toy dans ces lieux. cache toy dans ces.

flutes

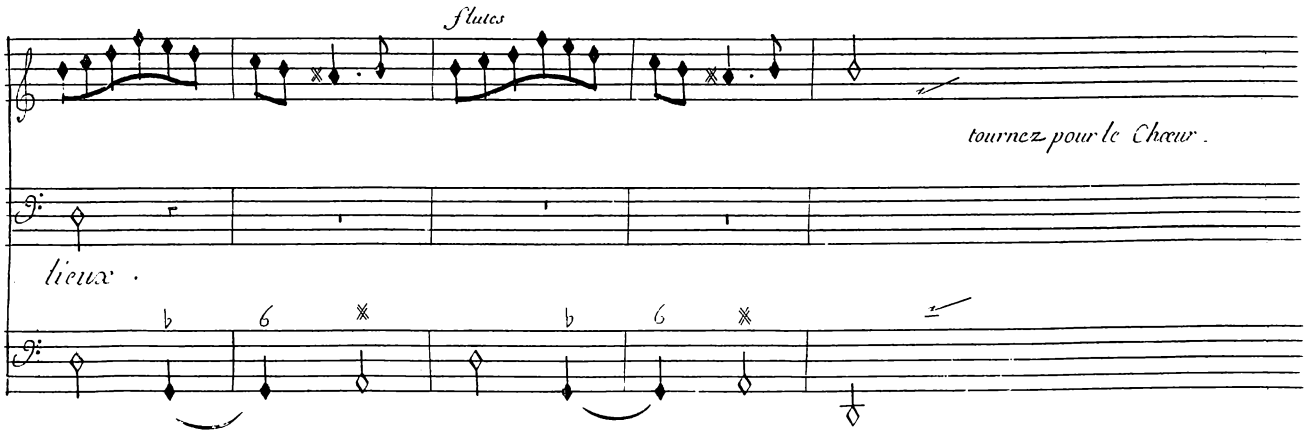

lieux. tournez pour le Chœur.

É. cho ; tu sais de ja tous les chants de ces Dieux, pour les en tendre en cor cache toy dans ces

Violons.

É. cho tu sais de ja tous les chants de ces Dieux, pò les en tendre en cor ca che toy dans ces

lieux . É. cho ; É. cho ; tu sais de ja tous les chants de ces Dieux, pour les en tendre en cor cache

lieux . É. cho ; É. cho ; tu sais de ja tous les chants de ces Dieux, pò les en tendre en cor cache

Prologue

toy dans ces lieux .

doux fort doux fort doux

6 s * b b 6 b * b *

toy dans ces lieux .

Pour les en tendre en...cor cache toy dans ces lieux cache toy dans ces lieux

Pour les en tendre en...cor cache toy dans ces lieux cache toy dans ces lieux .

* 6/4 * x6 f 6 6x 6 4 *

Air des Faunes et des Dryades Prologue

2.^e Air pour les mesmes

Prologue

Dernière Note pour
la Basse Continue

hautbois

Prologue

gay

Pan

An empty musical staff for the instrument Pan, showing the treble clef and 3/8 time signature.

Bassons

B.C.

An empty musical staff for the instrument B.C., showing the bass clef and 3/8 time signature.

Prologue

Pan

Fuyez; fuyez mortels; fuyez un indigne re :

pos; non, non, ne vous plaignez plus des horres de la quer . . . re; non, non, ne v'plaignez

Prologue

plus ne v'opaignez plus des horre' de la guer re ; Elle vous

7 6 7 6 7 s 7 6 6 4 3 6

donne les he - ros ; Elle fait les Dieux de la ter re ; Elle vous don ne les he . . .

6 6 4 3 8 6

Prologue

ros, Elle fait les Dieux de la terre ; courrez ...

affrontez le tre pas ; allez, allez Jouir de la victoire ...

Prologue

re . cou . rez affrontez le tre pas allez Jouir de la victoi

Prologue

17

sur son front couronné, quelle é tale d'ap... pas ; sur son front couronné, quelle é tale d'ap :

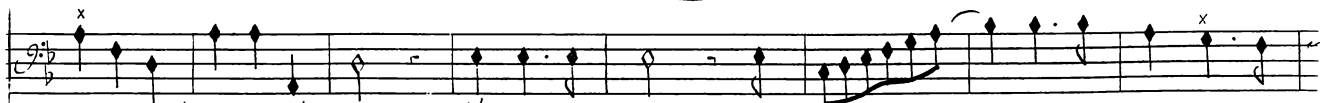
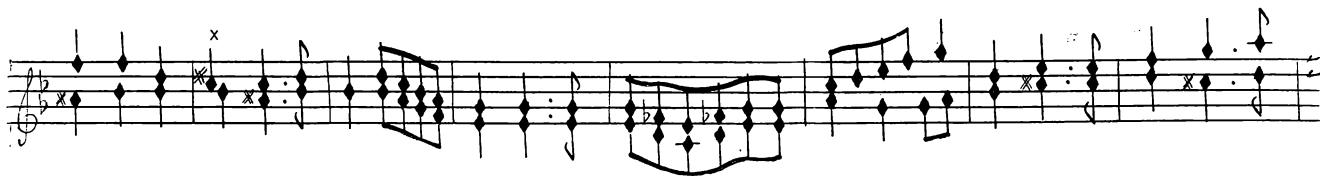
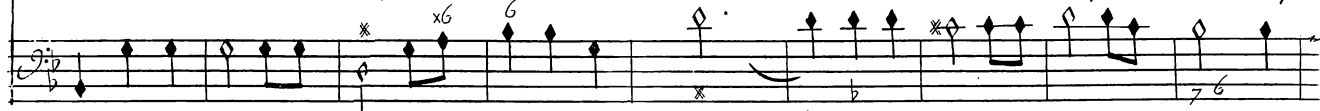

pas quelle é tale d'ap pas ; l'afreuse mort qui vo le au de vant de ses

Prologue

pas fait naître l'Immortelle gloire . fait naître l'Immortel le glori

Prelude - lent

Prologue

19

Violons
Apollon
flutes

x6 f x5 9 8 6 4 * 7 6 7 * b 7 b 7 7 6 6 4 3

tous
flutes

Aimable Paix, cest toy que ce. le Brent mes chants ;

9 7 b * 8 6 * 7 * 7 b 6 * 6 b * 6 4 * x6 6 x6

Prologue

tous

flutes tous flutes

Des cend, vien triompher du fier Dieu de la Trace .

tous flutes tous

tout rit a ton re tour ;

tout brille dans nos champs ;

tous flutes tous

Prologue

flutes tous

Des que tu disparois tout l'éclat s'en efface ;

doux

flutes tous flutes

Re-gne, re-gne, fille du Ciel ;

doux fort

Prologue

tous flutes tous
 Mets la dis corde aux fers ; que le bruit des tambours dont la
 douce fort
 flutes
 terre s'al.larme ne trouble plus nos doux concerts, ne trouble plus nos doux concerts ;
 doux

Prologue

tous

heureux, heureux cent fois le vainqueur quine sarme q'pò-te rendre a l'vni-vers ;

fort

heureux, heureux cent fois le vainq' quine sarme q'pò-te rendre a l'v...ni...

7 6 - 6 6 6 7 6 7 6 6 6 6 4 3

Prologue

Chœur.

flutes *gav.* Chœur. *Regne, regne fille du Ciel;*

Violons *Regne, regne fille du Ciel;*

doux B. C. *Regne, regne fille du Ciel;*

mets la Discorde aux fers; mets la discorde aux fers; regne, regne fille du Ciel; mets la discorde aux

mets la discorde aux fers; mets la discorde aux fers; regne, regne fille du Ciel; mets la dis corde aux

mets la discorde aux fers; mets la discorde aux fers; regne, regne fille du Ciel; mets la dis corde aux

Prologue

fers ; mets la discorde aux fers ; *heureux ,*

fers ; mets la discorde aux fers ; *heureux ,*

heureux cent fois le vainqueur quine s'arme que pour te rendre à l'univers . heureux ,

heureux cent fois le vainqueur quine s'arme que pour te rendre à l'univers . heureux ,

Prologue

heureux cent fois le vainqueur qui ne s'arme que pour te rendre à l'univers .

heureux cent fois le vainqueur qui ne s'arme que pour te rendre à l'univers .

regne , re que fille du Ciel ;

flutes tous flutes tous

doux fort doux

regne , regne fille du Ciel ;

Detailed description of the musical score: The score is written for voice and piano. It consists of four systems of staves. The first system shows the vocal line and piano accompaniment for the first line of lyrics. The second system continues the vocal line and piano accompaniment for the second line of lyrics. The third system shows the vocal line and piano accompaniment for the third line of lyrics, with the word 'flutes' written below the piano part. The fourth system shows the vocal line and piano accompaniment for the fourth line of lyrics, with the word 'doux' written below the piano part. The piano part includes various chords, including triads and dyads, and is marked with dynamics such as 'doux' and 'fort'. The vocal line is written in a single staff with a treble clef and includes various notes, rests, and ornaments. The lyrics are written in French and are in italics.

Prologue

Re . . . gne fille du Ciel; mets la discorde aux fers, mets la dis corde aux fers;

* 6 7 6 7 b6 7 6 7 6 *

Re . . . gne, re . . . gne fille du Ciel; mets la discorde aux fers, mets la discorde aux fers;

re . . . gne, regne fille du Ciel; re gne fille du Ciel; heureux cent

b 6 7 4 * b 6 5 4 * *

B.C

heureux heureux cent

Prologue

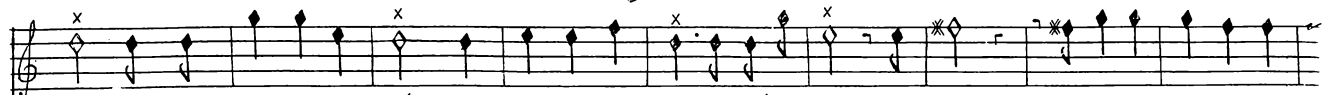

fois le vainqueur qui ne s'arme que pour te rendre à l'univers; heureux; heure? cent fois le vain :

fois le vainqueur qui ne s'arme que pour te rendre à l'univers; heureux; heure? cent fois le vain :

-queur qui ne s'arme que pour te rendre à l'univers; que pour te rendre à l'univers;

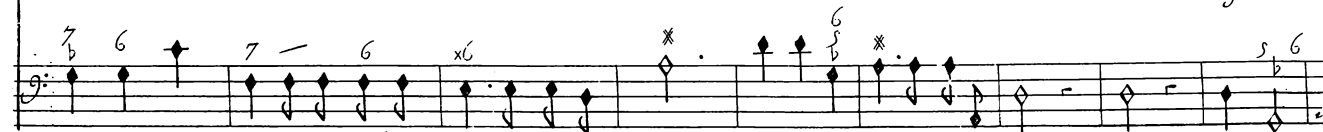

-queur qui ne s'arme que p' te rendre à l'univers; que p' te rendre à l'univers;

Prologue

heureux, heureux cent

doux *fort* *doux* *fort*

doux *fort* *doux* heureux, heureux cent

fois le vainqueur qui ne s'arme que pour te rendre à l'uni... vers

fois le vainqueur qui ne s'arme que pour te rendre à l'uni... vers

tournez vite

A l'éclat de vos chants quel.

Prelude

œur n'est pas sen.sible, mais les siens pl^{ts} touchants m'ont encor plus flatté. Jay cru Pan Invin...

Pan

ci. ble, tant qu'Apol... lon n'a pas chan... té. Cou.ron.nez a loi...

Prologue

31

:- *sir ses chansons languis. sans tes, vous ne m'entendrez plus; Je vais au fond des bois cher :*

:- *cher des oreilles Scavantes qui soient plus dignes de ma voix. Je vais au fond des*

bois chercher des oreilles Scavantes qui soient plus dignes de ma voix .

gay
Prelude

32
air

Apollon

Prologue

Accourez habitans de ces prochains bocca.ges; bien tost la paix va.re voir ce se.:

= jour; ve.nez en goûter les pre.sages et prepa.rez J cy vos jeux pour son re

: tour . ve tour . Feste Champetre .

Prelude

Marche

Prologue

Rondeau.

hautbois

Barrons

tous

*Une bergere chante alternant
avec le Menuet avec le chœur*

Une Bergere

Le doux Printems ne paroist pas sans flore, L'aimable Paix ne vient point sans L'a mour ;

Prologue

dans ce beau Jour que dardeurs vont & clore l' amour et la Paix se present mille attraits .

Chœur

Le doux Printems ne paroist point sans flo - re, l' ai. ma ble Paix ne vient point sans l' a mour ;

Le doux Printems ne paroist point sans flo - re ; l' aimable Paix ne vient point sans l' amour ;

dans ce beau Jour que dardeurs vont & clore l' amour et la Paix se present mille attraits .

dans ce beau Jour que dardeurs vont & clore l' amour et la Paix se present mille attraits .
On reprend le premier menuet dancant

*Une autre bergere chante le 2.^e Menuet
alternativement avec le chœur*

Vne Bergere

Prologue

fais nous ai mer de qui scaura nous plaire, d'un seul trait blesse toujours deux cœurs .

Chœur

Pour nos ha meaux quite Ci...the...re; Charmant amour garde nous tes faveurs ;

Pour nos hameaux quite Ci...the...re, Charmant amour garde nous tes faveurs

fais nous ai mer de qui scaura nous plaire, d'un seul trait blesse toujô deux cœurs .

fais no' ai mer de qui scaura nous plaire, d'un seul trait blesse toujô deux cœurs .

*On reprend le 2.
Mauet dansant*

38

Passépiéd

Prologue

2.^e Passépiéd

Prologue

39

Apollon

Prologue

Violons

...toire. a l'onde soulevé Ils rendent le repos et des vents en fureur Ils ter-

minent la quer...re. . . puisse re...gner sur la terre la paix qu'ils

6 x6 6 6

9 8 6 6 6 6

Prologue

rendent aux flots. puis se re... gner... sur la terre la paix qu'ils

6 4 6 6 x6 6 7

rendent aux flots, la paix la paix qu'ils rendent aux flots.

6 4 3 7 6 7 6 4 3

tournez vite
pour le Chœur

A L'onde soulevé Ils rendent le re-pos, et des vents en fureur Ils terminent la

violons

B.C. *A* L'onde soulevé Ils rendent le re-pos, et des vents en fureur Ils terminent la

guer re puis se re-gner sur la terre la Paix qu'ils rendent aux

guer re puis se re-gner sur la terre la Paix qu'ils rendent aux

Prologue

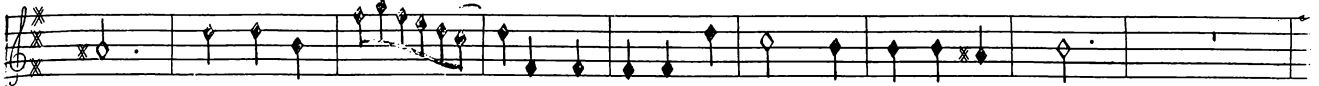

flots . puisse re . gner sur la terre la paix quils rendent aux flots .

flots . puisse re . . . gner sur la terre la paix quils rendent aux flots . puisse re . . .

puisse re . gner sur la terre la paix quils rendent aux flots .

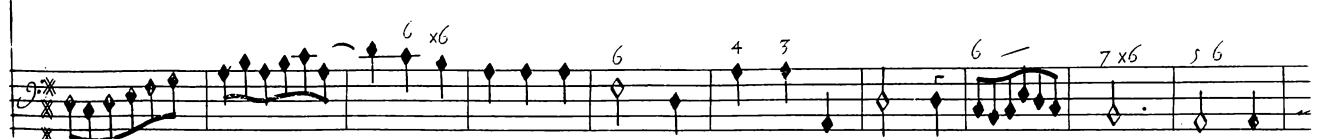

gner sur la terre la paix quils rendent aux flots .

Prologue

a l'onde soulevé Ils rendent le re . . .

a l'onde soulevé Ils rendent le re . . .

pos, et des vents en fureur Ils terminent la guer . . . re . . . puisse regner

pos, et des vents en fureur Ils terminent la guer . . . re . . . puisse regner

Prologue

45

... sur la terre la paix la paix qu'ils rendent aux flots puisse regner

sur la terre la paix la paix qu'ils rendent aux flots puisse re... gner

6 x6 b 6 7 6 * * sur la terre la paix la paix qu'ils rendent aux flots puisse re... gner

sur la terre la paix qu'ils rendent aux flots

sur la terre la paix qu'ils rendent aux flots

* 6 6 5 6 7 6 - 7 6 - 7 6 - 7 6 6 6 sur la terre la paix qu'ils rendent aux flots

46

Prologue

puisse re...gner, puisse regner sur la terre la paix qu'ils rendent aux flots.

*On Reprend
L'ouverture*

puisse re...gner, puisse regner sur la terre la paix qu'ils rendent aux flots.

Fin du Prologue

Alcione

Acte Premier .

Le Theatre Represente le Palais de Ceix

Scene Premiere

Peleé , Phorbas

Phorbas

Vous voyez le Palais ou l'himen D'Alci. o. ne va combler les de -

Basse continue

sins de vostre heureux ri. val. de ja la pompe s'en or... donne et le moment ap...

*Peléé**Scene Premiere**Phorbas*

... pro che.... Ah! quel moment fatal? Seigneur, il faut trou. bler cette o. dieu... se

feste; tout l'enfer conjuré m'a promis son secours, et ce jour qu'ils ont crié le plus

beau de leurs Jours Vabien tost devenir... Ar. reste. tu Sçais ce que je dois au

Acte Premier

3

Roy Banni de ma pa..trie et teint du sang d'un frere, fu neste ob-jet des fureurs d'une

me re luy seul a sa van-geance est s'exposa pour moy. Sa cour fut mon Vnique a :

...zile Alci-one a ses Jours alloit venir son sort. Dieu; j'en pus la voir avec un cœur tran:

quille ; Vertu, gloire, raison, tout me fut. L'un. vic. le, mon amour combattu n'en de :

:- vint que plus fort. Un monstre que la mer vomit contre mon crime suspendit cet hi :

:- men dont j'étois si jaloux. et ce peuple en seroit en. core la Vic. time S'il n'estoit tombé sous me :

Phorbas

Acte .I.

5

coups. laissez moy ra ni. mer ce monstre re. dou. table, quil rompe encor de si fu. nestes

Pelée

na. ds. Non ne me rends point plus cou pable Non, Non laisse moy mourir, laisse les viure heu.

reux. a. bandonne mon cœur au feu qui le consume, d'un himen que je crains pourquoy me garen. :

Scene . I.

tir. Cest par moy qu'aujourd'hui son flambeau se rallume. Je ne veux point m'en repentir.

Air

Trop malheureux Pe-le'e, he las quelle est ta peine; trop malheureux Pe-le'e, he

las quelle est ta peine; Je ne me connois plus et mon ame ju cer... tai... ne

Acte . I.

forme en un mesme instant mille vœux oppo..sez, trop malheureux Pe..léé, he..

.. las quelle est ta pei..ne, trop malheureux Pe..léé, he.. las quelle est ta pei..

The second system of music continues the vocal line and guitar accompaniment. The lyrics are "... las quelle est ta pei..ne, trop malheureux Pe..léé, he.. las quelle est ta pei..". The guitar accompaniment includes chord diagrams for 7 x6, 6, 7 6, 7 :6, and 6.

b mcl Phorbis
ne . Je..ze.ray plus pour vous, Sei.gneur, que vous no..zez

Scene . I .

Violons

Air

B. C.

C'est assez re-pandre de larmes, et votre cœur n'a que trop combattu. Is. mene et

Air

B. C.

mai, nous allons par nos charmes Secourir votre amour contre votre vertu, Is. mene et

Acte .1.

moy nous allons par nos charmes Secourir vostre amour contre vostre ver. tu. B.C.

Rel.

Ar. restc; On vient, O Ciel, a quoy me reduis tu.

Prelude

Scene Deuxieme

Chœur

Violons

Aimez, aimez vo' sans allarmes, que vos feux sont char :

Aimez, aimez vo' sans allarmes, que vos feux sont char :

Aimez, aimez vo' sans allarmes, que vos feux sont char :

Acte . I .

mans que vos li_ens sont doux, aimez, // vò sans allarmes, q' vos feux sòt charm^s que vos li . . .

mans que vos li_ens sont doux, aimez // vò sans allarmes, q' vos feux sòt charm^s que vos li . . .

mans que vos li_ens sont doux, aimez // vò sans allarmes, q' vos feux sòt charm^s que vos li . . .

ens sont doux, l'himené et l'a mour vò prodigent leurs charm^s, tendres a mans so . . .

ens sont doux, Violons

ens sont doux, l'himené et l'amour vò prodigent leurs charmes, tendres a mans so . . .

Scene . II .

yez heureux E. poux, l'himenée et l'amour vous prodiguent leurs charmes, tendres a.

tendres a.

yez heureux E. poux, l'himenée et l'amour vous prodiguent leurs charmes, tendres a.

mans soiez heureux Epoux. ai mez aimez vous sans allarmes, que vos feux sont char

mans soiez heureux Epoux. Violons

mans soiez heureux Epoux. aimez aimez vous sans allarmes, que vos feux sont char :

Acte .I.

13

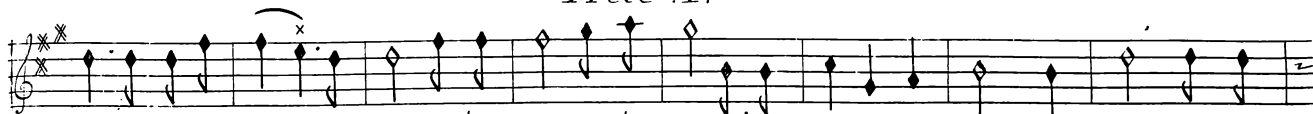

mans que vos liens sont doux, l'himenée et l'amour vo' prodiguent leurs charmes, tendres a . . :

mans que vos liens sont doux, l'himenée et l'amour vo' prodiguent leurs charmes, tendres a . . :

*mans soiez heureux &...poux, tendres a mans soiez heureux &...poux. tournez-po.
le Duo*

mans soiez heureux &...poux, tendres a mans soiez heureux &...poux.

Scene II

Alicia

Ai. mons aimons nous sans allarmes, q' nos feux s'ot charm, que nos li.ens sont

Ceix

Ai. mons aimons nous sans allarmes, q' nos feux s'ot charm, que nos li.ens sont

doux, aimons .n. nous s'as allarmes, q' nos feux s'ot charm. q' nos li.ens sont doux, q' nos feux sont char

doux, aimons .n. nous s'as allarmes, q' nos feux s'ot charm. q' nos li.ens sont doux, q' nos feux sont char

Acte . I.

mans, que nos li-ens sont doux . l'himencé .

On reprend le chœur l'himencé et l'Amour page . II .

mans, que nos li-ens sont doux .

l'himencé .

Cécilia Pelecé .

Par-ta-ge, cher a my, le transport de mon a me, l'himen va me livrer l'objet de tous mes.

soins ; et rien ne manq' au bonheur de ma flame, puisq' tes yeux en sont te moins . er'

rien ne manq' au bonheur de ma flame, puisque tes yeux en sont temoins . et . moins .

que ne puis je te voir plus heureux q' moy mesme . Est il vn sort plus doux . Al. ci. .

Pelec

Acte . I.

Air - Alcione

o ne vous ai me ; Du plus ardent a mour mon cœur est en flâmé ; Je me

7 6 * 5 6 5 6 6 5

plais a brusler des feux quil a fait nais...tre , — Il n'est point d'amant plus aimé ny d'a -

b 6 * 6 x6 4 * 6 6 6 x6 6

mant plus digne de lés...tre. Il n'est point d'amant plus ai..mé, ny d'amant plus di

6 6 6 4 3 6 6 6 x6 6 6 6

Scene .II.

Pelée

Ceix

Pelée

gne de lés...tre . In fortu...né', Dou n'aisse ces soupirs, que les maux qu'en

lieux ont causé ma presence ont couté cher a vos de sirs. que v'avez souffert d'une Injuste ven

Alcione

Acte . 1 .

geance; Ou bli . ez nos malheurs; parta . gez nos plaisirs .

Cair

Air

Ou bliez nos malheurs; parta . gez nos plaisirs . Ah, que ton cœur n'est j' plus

tendre pour juger du bonheur qui va combler mes vœux ; C'est l'amour seul qui peut faire com .

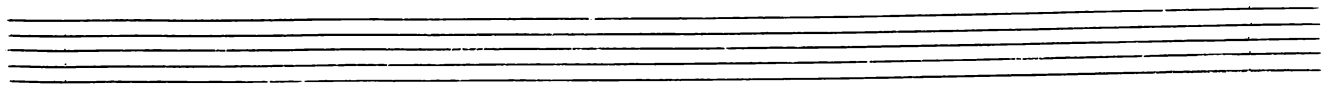

prendre les plaisirs d'un amant heureux. C'est l'amour, seul qui peut faire comprendre les plaisirs les plai-

Pelec Air

sirs d'un amant heureux. Que rien ne trouble plus une flame si belle; ah;

ah; que votre chaine a d'attraits; quelle dure a jamais, quelle dure a jamais a jamais, et vous

Acte . 1 .

Alcione

que rien ne trouble plus vne flame si belle ; ah ,

Cécile

semble touj. nouvel. . . le . le . que rien ne trouble plus vne flame si belle ; ah ,

Polée

que rien ne trouble plus vne flame si belle ; ah ,

B. C.

ah que nostre chaisne a d'attraits, quelle dure a jama', quelle dure a jama' a ja mais, et nous

ah que nostre chaisne a d'attraits, quelle dure a ja mais a ja mais, et nous

ah que vostre chaisne a d'attraits, quelle dure a jama' quelle dure a jama', et vous

Scene . II.

semble toujo' nouvel... le . ah q' nostre chaisne ad'atrais q' n'otre chaisne ad'atrais, q' dure a ja ...

semble toujo' nouvel... le . ah q' nostre chaisne ad'atrais, q' dure a Ja mais a Ja . . .

semble toujo' nou . vel... le . quelle dure a ja mais quelle dure a jamais a ja mais

: mais et no' . semble toujo' nouvel... le , quelle dure a jamais a ja . . . mais et nous

: mais et no' . semble toujo' nouvel... le , ah , ah q' nostre chaisne ad'atrais, q' dure a jamais , et nous

: . . . et vo' . semble toujo' nouvel... le , ah q' vostre chaisne ad'atrais, q' dure a jamais , et vous

Acte .1.
Flutes

semble toujor' nouvel... le ;

semble toujor' nouvel... le ;

Ceux a sa suite

Air

Chantez, chantez

semble toujor' nouvel... le ;

6 4-3 6 5 6 5 6 5

faites entendre les accords les plus doux les sons les plus touchans ;

faites entendre les accords les plus doux les sons les plus touchans ;

6 4 3 6 7 6 7 7 7 6 6 x6

Scene. II.

= chants ; par les plus tendres chants Celebrez l'amó. le plus tendre .

les plus tendres chants cele. brez ce te 'brez l'amour le plus ten dre par, dre .

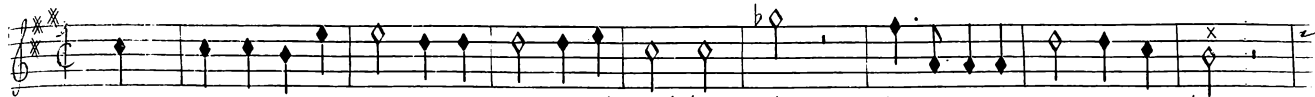

Que rien ne trouble plus vne flame si bel.le ; ah, ah que vostre chaisne a d'atraits ,

Violens

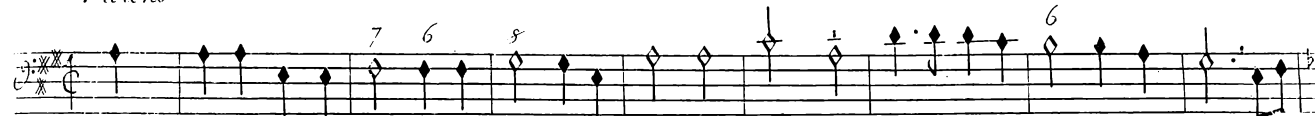

Que rien ne trouble plus vne flame si bel.le ; ah, ah que vostre chaisne a d'atraits ,

ah, ah que vostre chaisne a d'atraits que rien ne trouble pl'.vne flame si bel.le ; ah,

ah, ah que vostre chaisne a d'atraits, que rien ne trouble pl'.vne flame si bel.le ; ah,

Scene . II .

ah que vostre chaisne a d'atraits, quelle dure a jamais a ja... mais quelle dure a Ja .

ah que vostre chaisne a d'atraits, quelle dure a ja... mais quelle dure a jamais a ja .

mais a jamais et vous semble toujours nouvel . . . le .

mais et vous semble toujours nouvel . . . le .

Scene . II.

plus v. ne flame si belle , ah, ah, ah que vostre chaisne a d'atraits, ah ,

plus vne flame si belle, ah, ah, ah que vostre chaisne a d'atraits, ah,

ah que vostre chaisne a d'atraits, quelle dure a jamais a jamais a jamais et vous

ah que vostre chaisne a d'atraits, quelle dure a ja. mais a ja. mais et vous

Acte .1.

semble toujours nouvel... le ; quelle dure a jamais quelle dure a jamais a... ja... mais

quelle dure a jamais quelle dure a jamais,

semble toujours nouvel... le, quelle dure a jamais a ja... mais... quelle dure a ja...

... quelle dure a jamais a ja... mais a ja... mais, et vous semble toujours nouvel... le ;

... mais quelle dure a ja... mais...

... et vous semble toujours nouvel... le ;

Acte. 1.

semble toujours nouvel le

semble toujours nouvel le

Air

Scene . II .

*Un Acteur de la feste chante ce qui suit
alternatiuement avec le chœur ,*

Air Rondeau .

Que vos desirs puis sent toujours renaistre, par les plaisirs vostre flamme doit croistre ;

que vos desirs puissent toujours renaître, par les plaisirs vostre fla...me doit croistre ,

B.C. que vos desirs puissent toujours renaître, par les plaisirs vostre flama doit croistre ,

ah, qu'àux amours l'himen se roit a craindre, si son secours seroit a les E teindre ,

le chœur repa
que vos desirs

Serrez les nœuds d'une chaîne si belle, que l'amour heureux n'en soit que plus fi...del.le ,

le chœur
que vos

Muet

Air

Dans ces lieux amour tu nous rameine, les plaisirs, les graces et les ris, ris,

Dans ces lieux amour tu nous rameine, les plai sirs, les graces et les ris, ris,

C'est a pres des rigueurs ynhumaines, que tes dons sont cent fois plus chers, quil est doux d'avoir

C'est a pres des rigueurs ynhumaines, que tes dons sont cent fois plus chers, quil est doux d'avoir

souffert tes peines, quand tu viens nous en donner le prix ; prix ;

les hautbois jouent cet air alternativement

souffert tes pei nes, quand tu viens nous en donner le prix ; prix ;

Ceux

On approche, ces sez, et qu'un profond Silence, des prestres de l'himen honnore la pre

Acte . i .

Recit

... sen ... ce .

Quoy,

leur hi . men va sachever , de ce Spectacle affreux O mort, O mort, viens me sauver ,

Tolons

Scene .III.

hautbois seul

le grand Prestre

Le flambeau de l'amour n'a fait naître en vôtre ame, q' l'esperance et les desirs, les flam-

-beaux de l'himen vont par le? douce flame y faire re.ner les plaisirs, les flamb.^x de l'himen vont

Acte. 1.

par leur douce flame y faire re quer les plaisirs; sirs; Venez, Venez au

6 7 6 6 4 3

nom de la troupe immortelle, vous jurer l'un a l'autre une ardeur Eter... nel... te

4 x2 6 3 7 6 7 6 * *

Scene .III.

Alcione

Violons

Ecoutez nos ser-

Leix

Ecoutez nos ser-

mens arbitres des huma^s, vò. qui pour punir le parjure, te. nez la foudre da^s vos mains, vò. qu'en trem-

mens arbitres des huma^s, vò. qui pò. punir le par jure, te. nez la foudre da^s vos mains, vò. qu'en trem-

Acte . 1 .

très vite

-blant a dore la na...ture, maistre des Dieux... Violons

-blant a dore la na...ture, maistre des Dieux...

(x)

Scene . III .

Alcione

quel bruit; quels terribles E. clats; l'air S'allume; le Ciel fait gronder sonton

Ceix

quel bruit; quels terribles E. clats; l'air S'allume; le Ciel fait gronder son tonnerre, ..

le grand Prestre

quel bruit; quels terribles E. clats; l'air S'allume; le Ciel fait gronder sonton

Acte .1.

ne re ; quel gouffre affreux s'est ouvert sous nos pas ; tout l'enfer en couroux sort du sein de la

ne re ; quel gouffre affreux s'est ouvert sous nos pas ; tout l'enfer en couroux sort du sein de la

ne re ; quel gouffre affreux s'est ouvert sous nos pas ; tout l'enfer en couroux sort du sein de la

6 4 3 8 6 x6

Scene .III.

terre . tout l'enfer en couroux sort du sein de la terre .

terre . tout l'enfer en couroux sort du sein de la terre .

terre . tout l'enfer en couroux sort du sein de la terre .

tres viste

6

Acte . I .

le grand Prestre *Chœur*

fuyons, fuyons, a vostre honte le Ciel ne consent pas. Quel embrasement, quel ra - :

Quel embrasement, quel ra

Scene . III .

= vage ; Dieux, Dieux, In justes Dieux, quelle horreur ? laissez no. du moins un pas ...

= vage ; Dieux, Dieux, Injustes Dieux, quelle horreur ? laissez no. du moins un pas ...

= sage , laissez nous fuir votre fu. reur . quel embrasement, quel ra ...

= sa. ge , laissez no. fuir votre fu. reur . quel embrasement, quel ra ...

vage, Dieux, Injustes Dieux, quelle horreur ; laissez n^o. du moins vn passage, laissez n^o.

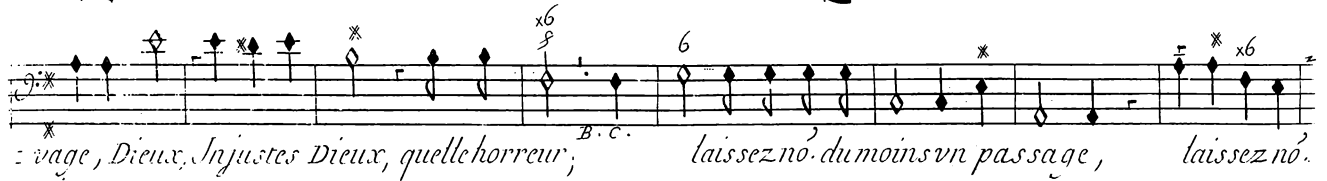

vage, Dieux, Injustes Dieux, quelle horreur ; *B. C.* laissez n^o. du moins vn passage, laissez n^o.

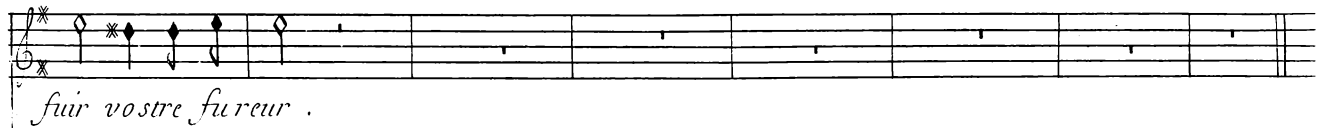

fuir vostre fureur .

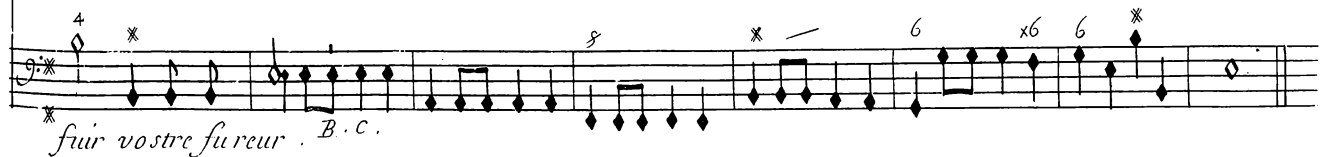

fuir vostre fureur . *B. C.*

Scene . III.

Ceux

Ce n'est point mon Palais qu'il faut réduire en poudre, Dieux, cruels, Immolez un a...

...mant furieux; Alci-o-ne, Alci-o-ne, fuyez; laissez moy dans ces lieux sur moy

Alcione

Ceux

seul attirer la foudre. Si vous m'aimez encor, N'irritez point les Dieux. Malheureux a quoy me re...

Acte . 1.

...soudre . cher Pe . le . e ... ah pour moy Je vois tes pleurs cou . ler . Il ne me reste apres ce couper . .

ri . ble , que la triste dou . ceur de tu trou ver sen si ble . ah c'en est trop ; Il

faut... Ciel ; Je ne puis par . . . ler . On reprend le Menuet pour l'Entr'acte .

Fin du Premier Acte .

Acte Second.

Le Theatre Represente une solitude et L'entrée

de L'antre de Phorbas et D'Ismene .

Scene Premiere .

Acte . II .

Ismene

Le Roy dans ces lieux va se rendre, Il croit que le Ciel seul traverse son bonheur, et c'est par

Phorbas

nous qu'il veut ap... prendre, s'il ne peut de son sort a doucir la ri.gueur. Pour le troubler en =

= cor, vnissons no', js... mene . C'est moy qui v'o' appris mon art misterieux . Il faut servir Pe...

Scene . 1 .

... lée, Il faut servir ma haine contre vn Prince qui regne ou regnoient mes ayeux... mais jl

7 6 7 6 7 *

vient cachons no' vn moment a ses yeux .

6 4 3

Scene . II .
Ceix seul .

lento
Violons

6 6 7 6 6 * 6 b *

Acte . II .

Cuir

Dieux cruels, punis sez marage et mes murmures, frapez, Dieux inhumains, comblez vostre ri...

queur. vo' plaisez vo' a voir dans mes jn ju res, l'excez du desespoir ouv' livrez m' cœur, vo' plaisez vo' a

Scene .ii.

54

voir dans mes In... jures l'excez d'undespoir ou vous livrez mon cœur. je tou chois au mo...

ment ou la beauté que J'aime méutren du plus heur. que vous, d'in extreme banke. Dieux, v'ostiez ja...

Acte . II .

55

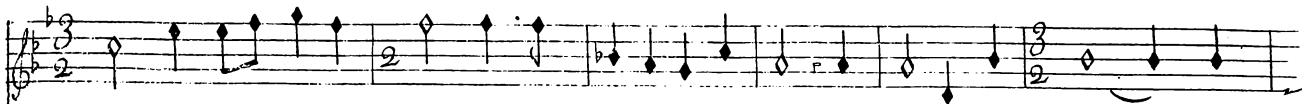

= - loux, et vous vous en vangez par un supplice extrême, mes maux sont au sygr. q. mon espoir fut

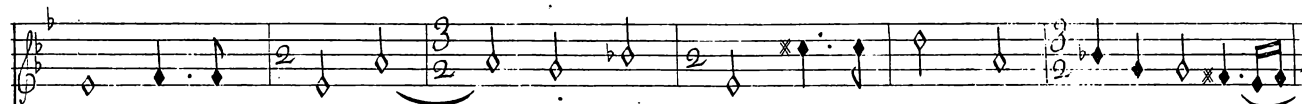

= - doux, Dieux cruels, punissez ma rage et mes murmures, frappez Dieux inhumains, comblez votre ri -

Acte. II.

L'injuste Ciel a mes maux m'abandonne, j'ay recò aux enfers daignez les consul :

Ciel

ter .

Phorbas .

Que ne re noncez vous a l'himen D'Alci.o.ne , le Ciel vò.le deffend, Pourquoi luy resis . . .

Air

Cœur

Scene . II .

ter . les Dieux ont vainement troublé mon espoir, Je sens à chaque ins-

- tant mon amour s'augmente; ter, et si cet amour les offense, Je me plais à les Irri...

ter et si cet amour les offense, Je me plais Je me plais à les Irri... ter .

Acte . II .

Air

Ou bli...ez la fille D'E...le; Il est d'autres beautez di...gnes de vos ar...deurs ;

deurs, l'amò. consent q' la raison l'Im. mole, q'jl vous coute trop de pleurs, l'amò. cons. q' la raison l'jm :

Ceux

mole, quand jl vous coute trop de pleurs. Pour Alcione he...las, puis je estre moins sen :

Acte. II.

61.

cher les peines; Il ne veut servir qu'aux plaisirs. C'est offen cer l'amour que d'en cher

cher les peines, Il ne veut servir qu'aux plaisirs. Ne vous opposez plus a mon impati

... en ce; Cru. els, par vostre resis. tance, voulez vo. aus. sy me tra... hir;

Scène . II .

Ismene

Vous es. tes nostre Roy; C'est a nous d'obe... ir .

Thorbis

Vous es. tes nostre Roy; C'est a nous d'obe ir .

Violons

Scene .II.

Vous, dont les misteres affreux pour soumettre l'enfer s'ont d'invincibles armes; quittez vos autres te ne :

Vous, dont les misteres affreux, p^o soumettre l'enfer s'ont d'invincibles armes; quittez vos autres te ne .:

Four empty musical staves, each consisting of five horizontal lines.

Scene II.

breux, venez venez vous venir a nos charmes. accourez hastez vous accourez hastez vous

breux, venez venez vous venir a nos charmes. accourez hastez vous accourez hastez vous

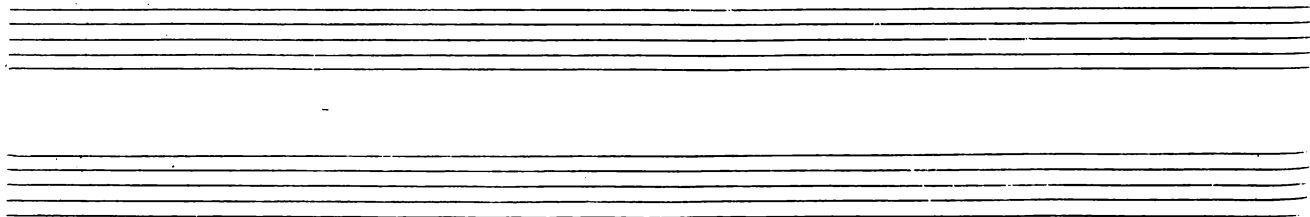

Acte . II .

vous nostre voix vó. ap pel le ; nostre voix vó. appelle, accourez accourez signalez pó.nó.vostre pou =

vous ap pel le nostre voix vó. appelle, accourez, ac courez signalez pó.nó.vostre pou =

vous ap pel le nostre voix vó. appelle, accourez, ac courez signalez pó.nó.vostre pou =

vous ap pel le nostre voix vó. appelle, accourez, ac courez signalez pó.nó.vostre pou =

Scene . II .

voir et vostre zele . . . le . accourez hastez vò, accourez hastez vò, accourez ./. hastez

voir et vostre zele accourez hâtez vò, accourez ./. hastez vous, nostre voix vò appel . . .

6 6 6/4 3 6 b 6 6 x7 3/4

Scene. II.

rez signalez pò. no. votre pouvoir et votre ze... le, accourez, accourez, accourez hastez

rez signalez pò. no. votre pouvoir et votre ze..... le, hastez vous, hastez vous, accou...

Acte . II .

vous signalez pour nous votre pouvoir et votre zc. . . . le

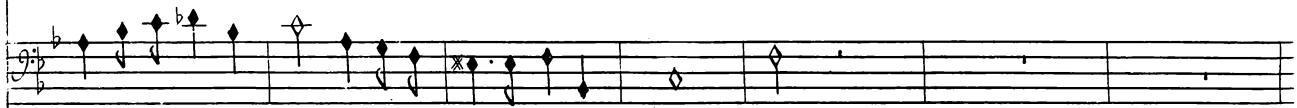

= rez signalez pò nous votre pouvoir et votre zc. . . . le

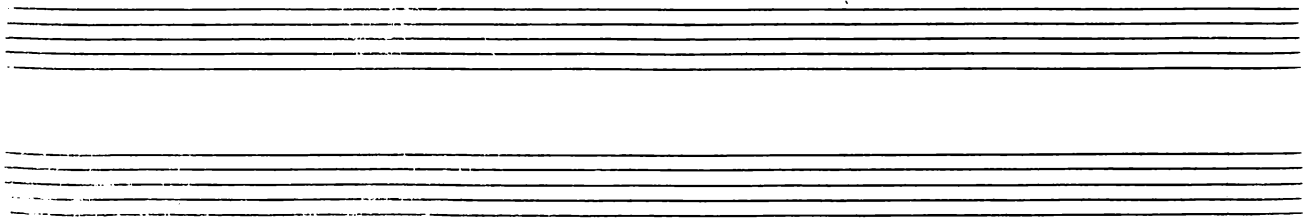

Scene .II.

ac cou. rez, ac courez hastez vo' signalez po' no' vostre pouvoir et vostre ze...

accou. rez, hastez vous, ac. cou rez signalez po' no' vostre pouvoir et vostre ze...

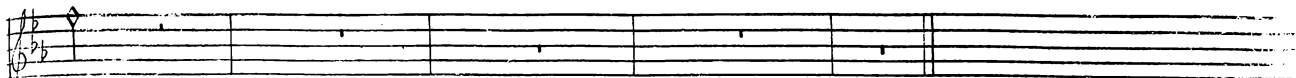

= . le .

Violons .

Scene . III .

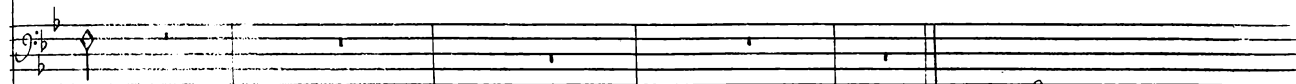

= . . le

*Les Magiciens
paraissent*

Chœur

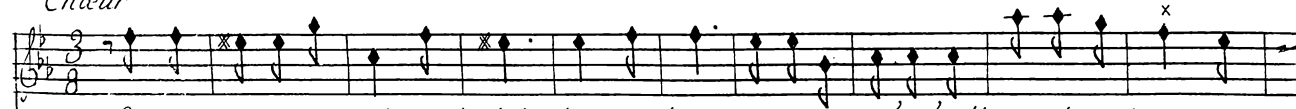

Éprouvez nostre ardeur fi . del . . le ; parlez commandez n'ô , n'ô , allons signaler pour

B.C.

Éprouvez nostre ardeur fi . del . . le ; parlez commandez n'ô , n'ô , allons signaler pour

Scene. III.

vous nostre pouvoir et nostre zele; nous al lons si ana ler pour vous

vous nostre pouvoir et nostre zele; nous al lons si ana ler pour vous

B. c.

nostre pou.voir et nostre zele

Phorbas

nostre pou.voir et nos.tre zele. Pour servir nostre Roy redoublez vostre ef. z.

Chœur

Sortez, Demons, sortez ,
Chœur

Sortez, forcez, forcez l'Enfer a m'apprendre son sort. Sortez, Demons, sortez ,

6 x4 3 * 6 4 * * 6 6 8

que tout jcy res sente, l'horreur et le pou vante. Sortez, Demons, sortez, que tout jcy res =

que tout jcy res sente, l'horreur et le pou vante. Sortez Demons, sortez, que tout jcy res =

5 6 4 5 6 6 8 *

Scène III.

... sente l'horreur et l'épou.vante

Tolens

Phorbas

... sente l'horreur et l'épou van.te

Transpor...tez l'Enfer en ces lieux,

of frez nous en du moins la terrible appa..rence . a nos sens effra...

Acte . II.

75

yez a nos sens effrayez faites voir tous les Dieux dont no' voulo' implorer l'assis. tance ,

6 7 6 7 6 6 4 * b

a nos sens effrayez a nos sens effrayez faites voir tous les Dieux dont no' voulo' Implo

* 6 6 7 *

Scene . III

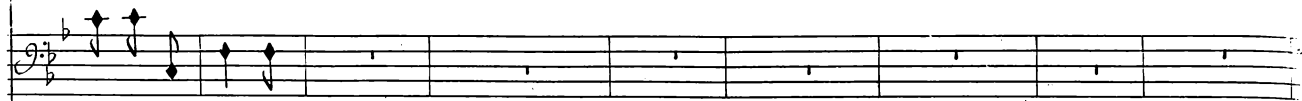

= - rer l'assistance .

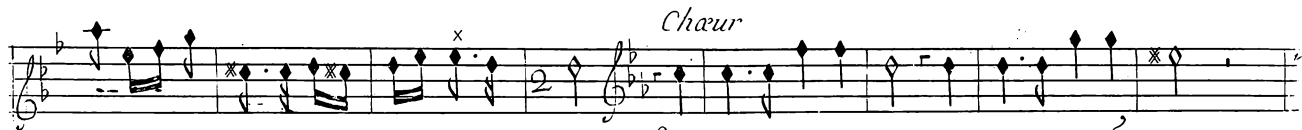

Sortez, Demons, sortez, sortez, Demo', sortez ,

Sortez, Demons, sortez, sortez, Demo', sortez ,

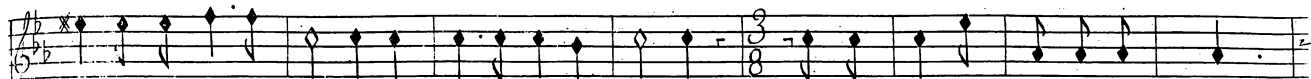

que tout j cy res sente, l'horreur et l'épouvante . Transportez l'Enfer en ces lieux ,

Violons

que tout j cy res sente l'horreur et l'épouvante . Transportez l'Enfer en ces lieux ,

offrez nous en dumoins la terrible apparence, a nos sens effrayez a nos sens effra . . .

offrez nous en du moins la terrible apparence, a nos sens effrayez a nos sens effra . . .

Scene. III.

yez faites voir to' les Dieux dont no' voulo' j'implorer l'assis.tance. a nos sens effra...

yez faites voir to' les Dieux dont no' voulo' j'implorer l'assis.tance. ^{B.C.} a nos sens effra...

yez a nos sens effrayez faites voir to' les Dieux dont no' voulons j'implorer l'assis.tance.

yez a nos sens effrayez faites voir to' les Dieux dont no' voulons j'implorer l'assis.tance.

Acte II.

Prelude

6 6 7 6 7 5 6 4 3 6

6 6 x4 6 7 7 x4 6 7

6 7 6 5 6 5 6 6

Scene . III .

Phorbas

Se vere fille de Ce res, et toy des sombres bords formidableme

= - narque, vous, a qui la fatale barque a meine a chaque instant mille nouveaux si.

Acte . II .

... jets, Écoutez nous, Écoutez nous Dieux redoutables, que nos vœux, que nos cris vous

trouvent favo...rables. Écoutez nous, Écoutez no' Dieux redoutables, q' nos vœux, que nos

Acte . II.

mains et la vie et la mort, ^x Écoutez nous Dieux redoutables, que nos vœux, que nos

cris vous trouvent fa-vo...ra.....bles; Écoutez nous, Écoutez nous Dieux redou :

Scene. III.

= rables, que nos vœux, que nos cris vous trouvent favo...ra...bles..

Acte . II .

Jsmene

fleuves af. freux, qui par vos noirs torrents deffendez le re tour des Royaumes fu. ne bres ,

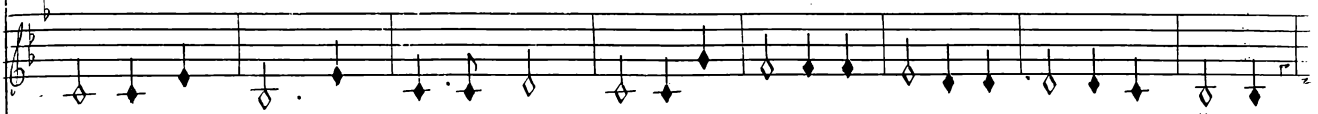

Phorbas

fleuves af. freux, qui par vos noirs torrents deffendez le re tour des Royaumes fu. ne bres ,

Scene . III .

par les manes plaintifs sur vos rives errants, par vos éternelles tenebres, par les serm. des

par les manes plaintifs sur vos rives errants, par vos éternelles tenebres, par les serm. des

Acte. II.

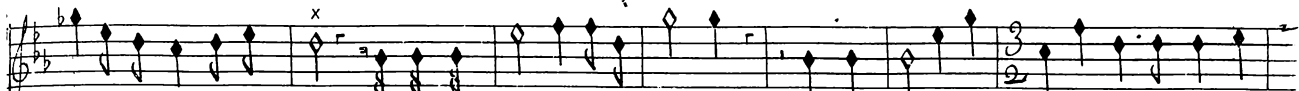

Dieux dont vo' estes garants, Ecoutez no' Dieux redoutables, que nos vœux, q' nos cris vo' trouvez favo :

Dieux dont vo' estes garants, Ecoutez no' Dieux redoutables, que nos vœux, q' nos cris vo' trouvez favo :

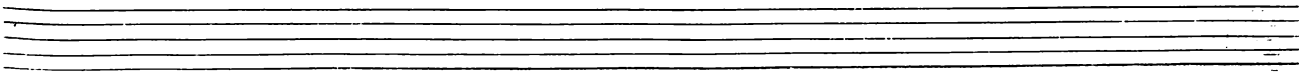
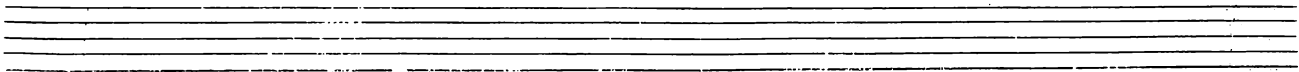

Scene . iii.

= - rables, Ecoutez nous Dieux redoutables, q' nos vœux q' nos cris vo' trouvez favora bles .

x⁴ 6 7 6 7 6 x⁴ 6 3 4/6

Fleuves affreux, qui par vos noirs torrents^{ts} défendez le retour des Royaumes funèbres, Par les ma...

Fleuves affreux, qui par vos noirs torrents^{ts} défendez le retour des Royaumes funèbres, Par les ma...

nes plaintifs sur vos rives errants, Par vos éternelles ténèbres, Par les serments des

nes plaintifs sur vos rives errants, Par vos éternelles ténèbres, Par les serments des

Scene .III.

Dieux dont vó. estes garants, Écoutez nó. Dieux redoutables, que nos vœux, que nos cris vó. trouvez favo . . .

Dieux dont vó. estes garants, Écoutez nous Dieux redoutables, que nos vœux, que nos cris vó. trouvez favo . . .

... rables, Écoutez nó. Dieux redoutables, q' nos vœux, q' nos cris vous trouvent favo ra bles .

... rables, Écoutez nó. Dieux redoutables, q' nos vœux, q' nos cris vous trouvent favo . . . ra bles .

Air des Magiciens

Acte .II.

6

5 6 *f*

6 7 *

vite

vite

3

6

6 *

7 5 *

Phorbas

Nos Vœux sont écoutez dans les Royaumes sôbres, châtô. le Dieu des ombres ;

pp

Que son terrible nom soit par tout ce...bré, tremblez mortels tremblez sous son pouvoir su:

B.C. Que son terrible nom soit par tout ce...bré, tremblez mortels tremblez sous son pouvoir su =

pre - - me, que son ter...rible nom soit par tout ce...le...bré, tremblez mortels trem =

pre - - me, que son ter...ri...ble nom soit par tout ce...le...bré, tremblez mortels trem =

blez sous son pouvoir supre me, qu'il soit pl' craint q' soit pl' craint pl' reveré que celui de Ju pi. ter

blez sous son pouvoir supre . me, q' soit pl' craint . // plus reve. ré, que celui de Jupiter

mes . . me, que celui de Jupiter mes . . . me . . . qu'il soit plus craint plus reve . .

mes me que celui de Jupiter mes . . . me qu'il soit plus craint pl' reve . .

...ré que ce luy de Jupiter mes...me

...ré que ce luy de Jupiter mes...me .

Scene .III.

Que son terrible nom soit par tout ce.le.bre', trem :
 Que son terrible nom soit par tout ce.le.bre', trem :
 = blez mortels tremblez sous so'pouvoir supr'e . . me ; qu'il soit pl'craint, plus rever'e, qu'il soit plus
 = blez mortels tremblez sous so'pouv' su.pre . . me.' qu'il soit pl'craint, pl'rever'e, qu'il soit plus

Acte .ii.

Lyrics:

crain^t plus re^veré, que ce luy de Jupiter mes...me, qu'il soit pl^us crain^t plus re^veré, que ce

crain^t plus re^veré, que ce luy de Jupiter mes...me, qu'il soit pl^us crain^t plus re^veré, que ce

luy de Ju pi ter mes...me, qu'il soit pl^us crain^t pl^us reveré, que ce luy de Jupi ter mes...

luy de Ju pi ter mes...me, qu'il soit pl^us crain^t pl^us reveré, que ce luy de Ju pi ter mes...

Scene. III.

me, quil soit plus craint plus reveré, que celui de Jupiter mes... me .

me, quil soit pl^t. craint plus reveré, que celui de Jupiter mes... me ✓

quil soit plus craint plus reveré, que celui de Jupiter mes... me .

quil soit pl^t. craint pl^t. reveré, que ce luy de Ju pi. ter mes... me

2^e. Air Pour les Magiciens

Acte . II.

Scene. III.

Acte .II.

Vne fureur sou.daine a saisi mes es.prits, respec.tez le trans

port qui de mon cœur s'em.pa.re ; L'ave.nir se de.voile a mes regards sur pris ;

Scène. III.

le... se... cret du sort se de... cla... re, que vois je, ou suis je,

Chord symbols: x7, b6, 4/2, b, x4, 6

O Ciel; quels effroyables cris; In for tu...

Chord symbols: 6, 6, x4, 6 x6

né, tu perds l'objet que tu cheris, rien ne flechit la Parque trop barbare, ou t'entraîne l'a...

mour; Ar... res te; tu pe... ris. qu'en...

Ces

Scene . II .

Phorbas

... tends je ; quel funeste o racle ; has te toy, cours chercher du secours a Cla :

ros ; Apol... lon a ton sort peut encor mettre obstacle, Il n'est permis qu'à luy d'as surer ton re :

Ciel

... pos. Dieu puissant, Sauve au moins la Princesse que j'ai... me.

Prelude

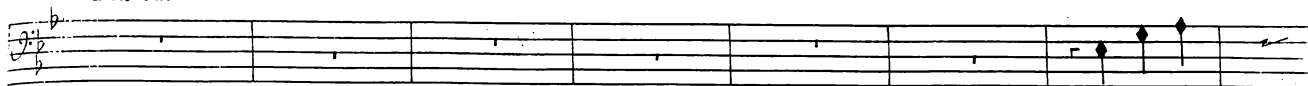

Jay vû son

sort, Son de part va has. ter les malheurs quil croit & vi. . . . ter .

Fin du Second Acte

On Jouë le 2. Air des Magiciens pour L'entr'acte

Acte Troisième

Le Theatre Represente la Mer et le Vaisseau qui doit conduire Ceix .

Scene . Premiere .

Petec'.

Prelude

Acte III.

Polcé

O Mer, Dont le calme infini... del te, at... tire les humains sur tes perfides

Figured bass notation: 6, 5 6, *, 6 x 6, 6 5

flots, he. lés les malheureux qu'à trompé ton re pos, ont mille fois gemi de ta fureur cru...

Figured bass notation: * b, 7 6, 6 6, x 4, 6, 6, 7 5

Scene. 1.

el... le, he... las, les malheur^x qu'à trompez ton repos, ont mille fois gemi de ta fureur cru:

... el... le; Par l'espoir trop charm^t de ses fausses douceurs, l'amour comme toy no' enga...

Acte . III

... ge, Mais bientost le trouble et l'orage succedent a l'es...poir dont j'flattoit nos cœurs, O Mer

Demure nette de la Basse Continue

Prelude

Scene . II.

Phorbas

L'a mour vient de vous

Scene . II.

f faire vne faveur non...vel.te; vous verrez Alcione a vos vœux moins rebel.te,

Fele
f J'é car. te le ri... val dont son cœur est charmé, Non, Non, pour es tre Éloi...gné

f d'el.te, Il n'en.se...ra que plus ai...mé, l'absence d'un Rivai s'flatte peu mes de

Acte. III.

...sirs rien ne rendramon sort moins de plo..rable; les maux de ce Ri..val m'arrachent des sou

...sirs, Je ne puis à la fois estre heureux et cou..pable; Non pour vn cœur que le remord ac..

... cable, les faveurs de l'a mour ne sont pas des plai..sirs .

Jcy l'on entend vn bruit de feste Marine ,

Scene . II.

Marche

Phorbas

Contraignez vous, on vient, cette troupe s'apreste pour conduire Ce :

ix au temple de Cla. ros et par une rus ti que feste Impl ore la fa veur du sou ve rain des

Re..gnez, re-gnez zephirs, regnez, regnezre gnez sur

Re-gnez, re-gnez zephirs, regnez regnez zephirs, re-gnez sur

flutes

1^{er} dessus, Violons.

2^e dessus Violons.

Basse continue.

Acte . III.

la li. quide plai...ne, re. gnez ze. phirs, regnez zephirs, regnez sur la li quide

la li quide plai...ne, re. gnez re gnez re gnez sur la liquide

6
4 3

7 - 6 7 6 8

qu'en ses pri sons Cote en chais ne les terribles tirans des airs . qu'en ses pri . . .

Violons

B.C. qu'en ses pri sons Cote en chais ne les terribles tirans des airs . qu'en ses pri . . .

. . . sons Cote en . . . chais ne les terribles les terribles tirans des airs .

. . . sons Cote en . . . chais ne les terribles tirans des airs .

Scene II.

re...gnez zephirs, regnez sur la ti...guide plai...ne

re...gnez zephirs re...gnez qu'en ses prisons Coteen

Lutes qu'en ses prisons Cote enchainis ne les ter :

qu'en ses prisons Cote enchainis 6

tous

qu'en ses pri-sons Èole en chais ne les terribles tirans des airs; qu'en ses pri-sons Èole en chais ne les terribles tirans des airs . qu'en ses prisons Èole enchais sons Èole en- chais ne les terribles tirans des airs . ne les terribles tirans des airs. les terribles tirans des airs

Scene . II.

Regnez ze...

Regnez ze...

flutes

flutes

Violons

flutes

Violons

2.° dessus

x6 6x6 * 6 4 7 * 6 4 * 7 5 * *

Acte. III.

phirs, regnez re gnez sur la li..quide plai..ne

phirs, regnez re gnez sur la li quide plai ne

flutes flutes

Violons 2. des sus de flutes

Violons

B. C.

Scene . II .

qu'en ses pri -

Violons

flutes

qu'en ses prisons Cole en -

B. C.

Acte . III .

mers . toy qui tiens dans tes mains le trident re dou . ta . . . ble , Ne per . :

mets ne per . mets qu'au vent . . . fa . vo . ra . ble , de trou :

Scene III

bler le re...pos des Mers. Ne permets Ne permets qu'au vent fa vo . . .

*On reprend la marche pour
l'entrée des matelots page 113*

ra..ble, de troubler, de troubler le repos des Mers .

A mans malheureux, si mille Ecceils fascheux trouble vos vœux, le desespoir est le plus d'angereux .

quelque vent qui gronde, l'amour calme l'onde, peut on perdre l'espoir quand on connoist son pouvoir .

quelque vent qui gronde, l'amour calme l'on.de, peut on perdre l'espoir q.^d on connoist son pouvoir .

2. Air des Matelots.

Scene. II.

2. Matelotte

Acte. III.

Pourquoy craignons nous que l'amour ne nous en.ga.ge , si c'est un O...

hautbois seul

... ra.ge le calme est moins doux ,

tournez vite pour la Reprise

Scene. II.

suivons nos desirs a pres quelq' soupirs on ar rive aux plai.sirs . Pourquoi perdre en

jour, mettons a la voile, nous avons pour e' toile, le flambeau de l'a.mour.

3. Air des Matelots

Acte. III.

lentement.

Scene. III.
Alcione, Coix, Peleé,

Ritournelle Violons

Alcione

Quoy, les sou-pirs et les pleurs D'alci-one ne pourront-ils vo' arres-

Coix

Alcione.

-ter, vous partez; L'amour me l'ordonne, quoy, vous m'aimez, et vous m'allez quit ...

Acte . III.

Cécilia

...ter; Je tremble pour vos jours; C'est mon vni que en vie d'écarter les mal...

6 5 6 — x6 6 x4

Alcione

...heurs qu'on ma fait redouter. hélas; hélas; vous tremblez po' ma vie, et par vostre de...

* 6 4 * b 7 6 8 b 7 9 8 * b 6

...part vous me l'allez os. ter.

b *

tournez vite pour l'Air qui suit

Mon cœur a chaq' instant vo' croira la vic. time des flots et des vents en courroux ;

roux ; Je connois l'ardeur qui m'a nime, Je mouray - des dangers que je craindray pour

Cela
Air
vous, Je mouray - des dangers que je craindray pour vous . vous . Ah

plus dans cet amour mon cœur trouve de charmes, et plus je sens pour vó' redoubler mes fra:

yeurs; ah. yeurs, laissez moy sur vos jours dissiper mes al. larmes, et ne craignez po?

moy que vos propres malheurs, et ne craignez po' moy que vos propres mal'heurs.

tournez vite

Con.sen.tez donc que je vous suive; si je cesse de voir l'objet de mon amour, com:

Cois
 heurs.

ment voulez vous que je vi ve .

Vives avec l'es.poir d'un doux et prompt retour ;

Violons

The musical score consists of four systems. The first system contains the vocal line and piano accompaniment for the first phrase. The second system continues the vocal line and piano accompaniment. The third system contains the vocal line and piano accompaniment for the second phrase. The fourth system contains the vocal line and piano accompaniment for the final phrase. The piano accompaniment includes various chords and figures, such as a 2-b7 chord and a 6-7-6-5-8 figure. The vocal line includes various notes and rests, with some notes marked with an 'x' above them. The lyrics are written in French and are interspersed with the musical notation.

Acte. III.

b mol

b mol

Ceux

C'est toy que j'en at. teste, toy, que suite soleil sur la voule celes te ,

astre é clatant dont Jay receu le Jour; Se fais de la revoir ma plus chere esperance, rienn'est &... :

Scene. III.

égal a mon jmpati en ce, que mes craintes et mon a mour. Je fais de la revoir ma plus chere espe:

6 x4 * x4 x2 7 6 4 * * 6 x6 f

Alcione
 Vous partez donc cr...

rance, rien n'est égal a mo' jmpaticnee, que mes craintes et mon a mour.

* x4 6 7 * 8 2 8 6 4 *

Acte .iii.

... el; Dieux je fre mis, Je tremble ; Estce ainsy qu'à mes pleurs s'attendrit en E...

5 6 b6 b *

...poux, laissez moy par pi.tié' m'exposer avec vous, du moins s'il faut souffrir nò souffrirò. en :

f 7 6 6 6 3 x4 b 3 x4

... sem ... ble. Quoy, Je pourrais offrir au sort, ce moi en d'at.ten.ter a vostre belle

5 6 3 b7

Scene. III.

au nom d'un démon à mourir, ne hâtez point ma

vi-e; au nom des Dieux perdez cette barbare envie.

x4 x6 3 b6 x x4 6 7 x6

a deux
mort. tendresse de pleurable, qu'est devenu l'espoir qui se duisoit nos

à mourir Infortuné; qu'est devenu l'espoir qui se duisoit nos

6 b4 7 6 x b 7 2 8 7 6

Acte. III.

141

cœurs, qu'est devenu l'es...poir qui se dui soit nos cœurs. Ciel jm pi. toi . .
 cœurs, qu'est devenu l'es...poir qui se dui soit nos cœurs. Dieux cruels ;

a deux

... a ble, ah, deviez vous troubler de si tendres ardeurs, deviez vo' troubler de si
 ah deviez vo' troubler de si tendres ardeurs, ah, ah,

Scene . III .

ten dres ar deurs de si tendres ardeurs, ah, ah, deviez vous troubler de si tendres ar-

deviez vous troubler de si ten... dres ardeurs, deviez vo' troubler de si tendres ardeurs, de si ten... dres ar-

6 ♯ 6 7 6 * 9 8 7 6 b7

- deurs, deviez vous troubler deviez vo' troubler de si ten... dres ardeurs .

- deurs . ah, deviez vo' troubler de si tendres ar deurs . *Ceux a Pelé* ap. proche, cher a . . .

♯ 6 6 9 8 7 7 4 3

Acte. III.

mi; tu vois qu'un sort bar. ba. re, de l'objet de mes vœux au jourd'hy me separe, Je con. :

Alcione
 Ceia
 fie en tes mains ce de post précieux*. Vous me de ses pe. rez. Console) ce que

J'ai me, flatte son cœur trembl. de la faveur des Dieux, et parle luy souvent de mon amour ex. :

Scène III.

...treme, et parle luy souvent de mon amour extre me. a dieu chere Alci...

Alcione Cécile
...o.ne. O fu..nestes a dieux, vous m'abandonnez. Dans ces lieux Je vous

laisse vn autre moy mesme. Prends soin d'adoucir so^t.tour^m. Je ten conjure en cor Je ten conjure en...

Acte. III.

Alicione

... cor par mes embrasse..ments .

Il fuit, Il

b mol

crain mes pleurs, ah, cher Epoux ar..reste. Ciel, Il ne m'entend plus, son vaisseau fend les.

Scene. III.

mers. Nép.tunie, Nép.tune, é..carte la tem. pes.te, toy mon pere, re..

.. tien tous les vents dans les fers, he..las, de ce vaisseau, que la fuite est soudaine, que son Eloigne..

Acte III

lento

ment j'arrive mes douleurs. déjà mes yeux l'aperçoivent à peine, Je cesse de le

voir; Je meurs.

Pelé

Que voisje; de ses sens elle a perdu l'usage; Dieux

Scene . III .

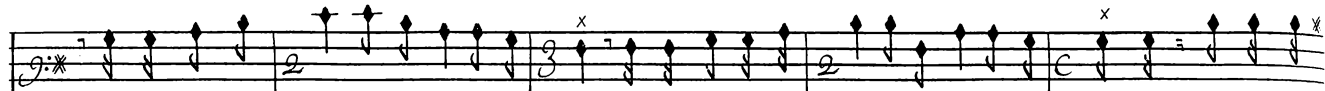

N'estce pas assez d'avoir vû son amour, me condamneriez-vô. a souffrir d'avantage, dois je luy

voir perdre le Jour. Alci.o.ne , Alci.o.ne , en vain mavoix l'appelle, Alci.o.ne , mes

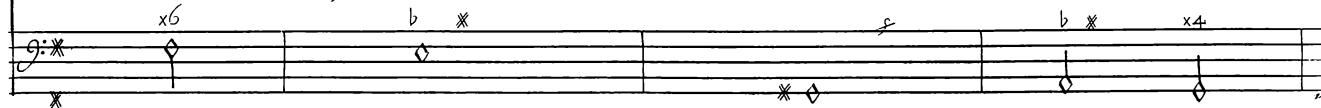

soins ne peuvent rien pour el.le ; o trop heureux rival re.vient la secou.rir , re.vien

Acte. III.

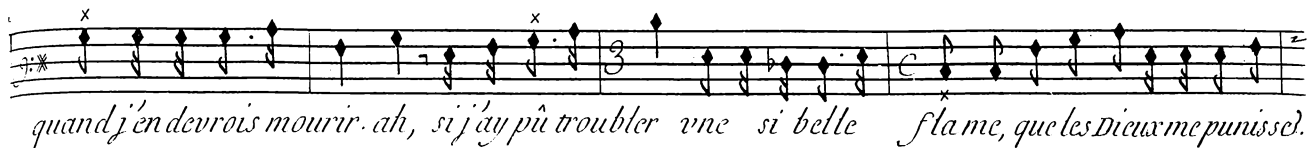

quand j'en devois mourir. ah, si j'ay pû troubler vne si belle flame, que les Dieux me punissent.

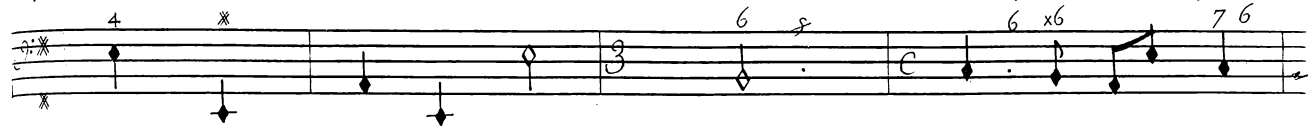

4 * 3 6 f 6 x6 7 6

bien. Mille transports cruels s'emparent de mon ame, et je souffre ala

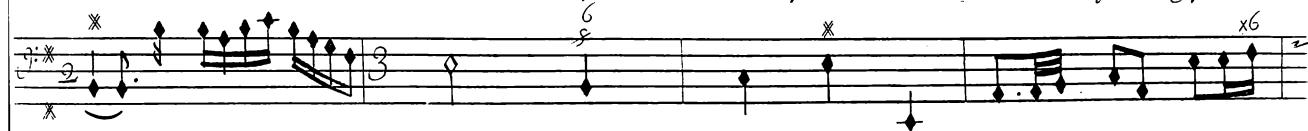

6 * x6

Alcione reprenant ses esprits

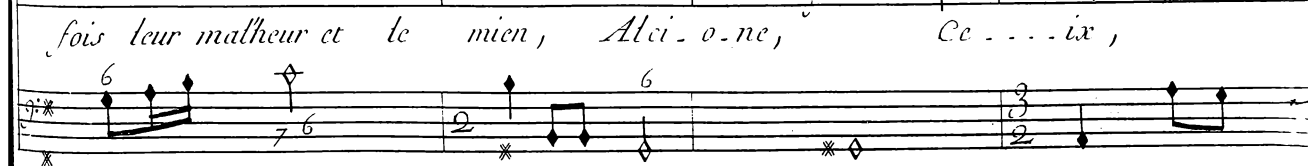

fois leur malheur et le mien, Alci-o-ne, Ce ix,

6 7 6 2 6 3 2

Scene. III.

Alcione

Je ne l'entends d'oc

Pelecé

ah, vous croiez en... core en-tendre cet-te voix si chere avostre amour.

a deux

plus cet amant que j'a d'oc re, ah, pourquoi donc me rappeler au jour. que j'e-prouve un supplice hor :

que j'e-prouve un supplice hor

Acte .iii.

ri. ble . Ciel, ne nous donnez vous un cœur tendre et sen... si. ble, que pour le

ri. ble . Ciel, ne nous donnez vous un cœur tendre et sen... si. ble, que pour le

6 5 5 6 6 5 b

mieux per... cer de vos funestes coups . Ciel, Ciel, ne nous donnez vous un cœur

mieux per cer de vos funestes coups. Ciel, Ciel, ne nous donnez vous un cœur

6 - 6 7 * - 6 5 6

Scene.III.

tendre et sen-^xsible, que pour le mieux percer de vos funestes coups.

tendre et sen-si-ble, que pour le mieux percer de vos funes-tes coups.

6 5 6 4 3

On reprend la Marche des Matelots pour l'entre-acte, page 113.

Fin Du Troisième Acte

Acte Quatriesme

Le Theatre Represente le Palais de Junon .

Scene Premiere

Scene Premiere

- Staff 2 (Treble):** Continues the melodic line with similar harmonic markings.
- Staff 3 (Bass):** Features a sequence of chords and notes with annotations: $6x6$, 6 , 9 , 7 , 7 , 9 , 7 , 6 , $x4$, and $x6$.
- Staff 6 (Bass):** Contains a sequence of chords and notes with annotations: 9 , 7 , 3 , 4 , 2 , 6 , 6 , and 6 .

Scene. 1.

flame; tout vous doit rendre un doux espoir; prenez les plaisirs dont jouira votre a...

Figured bass notation: \flat 7 * \flat 6 \flat 6 \flat 7 \flat 6 \flat 4 *

Alcione

me; goûtez goûtez ce... luy de les prevoir... ^{air} hélas toin de ce que Ja...

Figured bass notation: \flat 7 6 6 \flat 3 \flat 6 \flat 7

... dore, mon cœur peut-il bannir la crainte et les soupirs... les tendres cœurs tremblent en

Figured bass notation: 6 7 6 7 \flat 6 \flat 6 \flat 6 7 *

Acte . III .

co re au milieu des plus doux plaisirs . les tendres - sirs . L' amour pour les ames cons -

tantes n' u pas de ter nel les ri gueurs ; - - - - Il ne dif fe re ses fa veurs, que p' o les .

rendre plus char man tes le Des tin tour a tour, trouble et com ble vos

Scene . I.

vœux son courroux n'est pas Implacable ; et l'instant le plus malheureux souvent

Alcione
touche au plus favorable . . . Junon, Je n'ay recours qu'à toy, l'Interest d'un'

-poux a tes autels m'a meine ; tu scais que de l'himen l'Invio-lable chaisne a pour ja'

Acte. III.

-mais en gagé nostre foy. a bri.ser ce li.. en rien ne peut meresou.dre; en vain le
 6 4 3 x4 6 2 3 b

ciel ne la pas approu.vé. Ce serment qu'à tan tost In terronpu la foudre, nostre
 6 7 6 * b 6 b 6 x4 x4 6

cœur l'a voit a che vé. A ser vir vos vœux tout s'empresse, j'avois avec sa suite approcher la Pres-
 6 b 4 * x4 6 x6 b * 6 4 *

Scene. II.
la Prestresse et sa suite

tresse). *Prelude*

O *tu, qui de l'himen deffends les sacrez nœuds; O Junon, puissante Deesse, re...*

coy nostre encens et nos vœux; et que jusqu'à ton Trognejs s'élèvent sans cesse. et que jusqu'à ton

Trognejs se te... vent sans ces se. *Tournez pour le Petit Chœur*

162 *Petit Chaur*
les Violons Jouent icy

Scene . II .

O toy, qui de l'himen deffendles sacres nœuds, O ju non, puis sante De...és. se re coy nostre en.

B. C

cens et nos vœux; et que jusqu'à ton trosne jls s'élevent sans cesse, et que jusqu'à ton trosne jls se.

le...vent sans ces.se

Sarabande

Entrée

Acte . III .

la Prestresse

la Prestresse

Reine des Dieux, exauce nos souhaits, alci onc aujourdhuy t'implore, daigne as surer les

Jours d'un Epoux quelle a do re . daigne as surer les jours d'un Epoux quelle a do . re .

Petit chœur.

Reine des Dieux, exauce nos souhaits. Reine des Dieux, exauce nos souhaits.

Acte. IIII.

la Prestresse

Com mence leurs plaisirs et termine leurs peines; aux maux qu'ils ont soufferts égale tes bien :

faits. v... nis des plus aima. bles chaisnes qu'ils jouïssent par toy d'une éter. nel... le

paix, qu'ils jouïssent par toy d'une éternel... le paix d'une éter. nel... le paix .

On reprend le dernier couplet
F. une des Dieux,

166

Scene. II.

2. air

flutes

B. C. Violons

Acte. III.

Violons

tous

Simphonie.

Petit Chœur.

Quels sons charmans. Vn Dieu dans ces lieux va d'escen

flutes Allemandes

Scene. II.

Alaïone

dre . quels sons charm^s, Un Dieu dans ces lieux va descen dre . Le sommeil semble icy ver :

7 6 * - $\frac{x4}{3}$ - 6 x6 $\frac{65}{4}$ - * 6 6 9 8 7 6

ser tous ses pavots. ma douleur ne peut m'èn deffen. dre; ma douleur ne peut m'èn deffen. . . .

dre. Ce dez, ce dez aux charmes du re pos. Cedez, ce. dez aux

dre. Ce dez, ce dez aux charmes du re pos. Cedez, ce. dez aux

dre. Ce dez, ce dez aux charmes du re pos. Cedez, ce. dez aux

dre. Ce dez, ce dez aux charmes du re pos. Cedez, ce. dez aux

Petit chaur

Violons.

flutes

tous

Scene .II.

Violons

charmes du repos . cedez , cedez aux charmes du repos . ce . .

flutes. *tous.*

fin. *Alcione.*

dez , ce . . dez aux charmes du repos . Un pouvoir souverain me force de me rendre , cedez

Symphonic.

Acte III.

Violons.
Flutes.

doux. *fort.*

Scene III

Acte . III .

le sommeil.

Eloignez vous, et laissez. Ici. ne, Je vais exécuter ce qui
Junon

6 - x4

Chœur

le sommeil

donne. O be.is.sons, Eloignons nous.
Prelude

6 x6 6 6 6 6 6 6 x6

Voiez, volez, songes, vo. lez
vo

6 x6 6 x6 6 4

Acte. III.

...lez, faites luy voir l'o rage qui dans ce mesme instant luy ra vit son e'.poux, de lon de soule :

... ve' j..mitez le couroux, et des vents de chais..nez l'jnpitoy..a ble'

ra.ge . Toy qui scais des mortels emprunter tous les traits, Morphée, a ses Es :

Scene .iii.

... priez offrez une vaine j... mage ; presente luy Ce. ix dans l'horreur du naufrage, et quelle en

... tende ses re... grets, qu'en luy montrant son sort ce songe affreux l'engage a ne plus perdre j :

... cy ses vœux et son hom. ma ge .

les Songes Volent, et le Theatre devient une Mer
orageuse ou Morpheé sous la forme de Ceix
paroit faire Naufrage .

Tempete.

Acte . III .

Violons *tres fort.*

Basse de Violons

Contre Basse

Barrons et Basse continue

Contre Basse

Barrons et Basse continue

Scene III.

6 —

6

b7

Acte . III .

x7
4
2

Acte . III .

Ciel, o Ciel, quel affreux o-ra-ge, rien ne peut plus nous secourir .

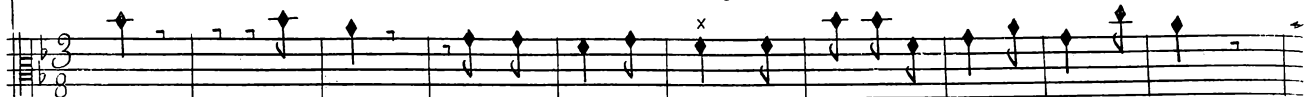

Ciel, o Ciel, quel affreux o...ra.ge, rien ne peut plus nous secou.rir .

Ciel, o Ciel, quel affreux o...ra.ge, rien ne peut plus nous se.cou.rir .

Ciel, o Ciel, quel affreux o...ra.ge, rien ne peut plus nous se.cou.rir .

Ciel, O Ciel, quel affreux o...ra.ge, rien ne peut plus nous secou...rir .

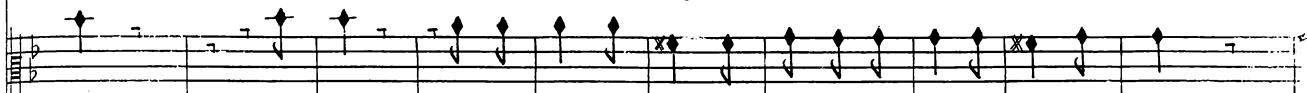

Ciel, O Ciel, quel affreux o...ra.ge, rien ne peut plus nous secou...rir .

Ciel, O Ciel, quel affreux o...ra.ge, rien ne peut plus nous secou...rir .

Ciel, O Ciel, quel affreux o...ra.ge, rien ne peut plus nous se cou...rir

Ah; quel desespoir; quelle rage; malheureux nous allons pe...rir. Ah;
 Ah; quel desespoir; quelle rage; malheureux nous allons pe...rir. Ah;
 Ah; quel desespoir; quelle rage; malheureux nous allons pe...rir. Ah;
 Ah; quel desespoir; quelle rage; malheureux nous allons pe...rir. Ah;

Acte. III.

quel de ses...poir, quelle rage, malheureux nous allons pe...rir .

quel de ses...poir, quelle rage, malheu.reux nous allons pe...rir .

quel de ses...poir, quelle rage, malheu.reux nous allons pe....rir .

quel de ses...poir, quelle rage malheu.reux nous al.lons pe....rir .

Ah, Je vous perds chere Alcide.....o...ne ; he..las, qu'allez

Basse de Violons

B.C.

V. etc

vous deve... nir .

Violons

gay

la Mer est en fu. reur ;

l'air mugit ;

la Mer est en fu. reur ;

l'air mugit ;

le Ciel ton

la Mer est en fu. reur ;

l'air mugit ;

la Mer est en fu. reur ;

l'air mugit ;

le Ciel

Violons .

B. C.

Scene .III.

le Ciel ton ne ; quelles frayeurs ; grands

. ne ; le Ciel le Ciel ton . ne ; quelles frayeurs ; grands

le Ciel ton ne ; quelles frayeurs ; grands

ton ne ; quelles frayeurs ; grands

Acte . III .

Dieux , O Mort , Viens les fi... nir .

Dieux , O Mort , Viens les fi... nir .

Dieux , O Mort , Viens les fi... nir .

Dieux , O Mort , Viens les fi... nir .

Dieux , O Mort , Viens les fi... nir .

5 6 6

Morpheé

Ah ; Je vous perds chere Alci...^xo.ne . Ah , Ah, Je vous perds chere Alci . :

Basse de Violons

6 7 6 7 6 x6 4 3

B. C.

Morphécé
Malheu . . reux , Malheu . . . reux , Nous pe . ris . sons

o . ne . Mal . heu . . reux , Mal . heu . . . reux , Nous pe . ris . sons

Malheu . . reux , Mal . heu . . . reux , nous pe . ris . sons

Malheu . . reux , Mal . heu . . . reux , Nous pe ris . sons

Violons .
Basse de Violons .

B . C .

Morphée

Acte. III.

193

Chère É... pou.se, mon cœur ne re-grette que vous. chère É...

pou... se, mon cœur ne re-grette que tounez vite

Scene. III.

tres vite

Violons

vous

*Scene. V.
Alcione seveillant*

Ou suis je, et qu'ais je

Acte . IIII .

195

vû; Je perds ce que Ja... do... re. tous les vents a mes yeux ont soule. vé les

mers; Ce ix est en glou... ti sous les flots entrouverts, J'elay vû, Je le vois en co... :

... re. de ses mats empor... tez Il saisit les de... bris. J.nu. ti. le se. cours, Ciel,

Scene. v.

faut jl quil pe... risse. J-nu ti-le se cours; Ciel, Ciel, faut jl. quil pe...

Violons.

...risse. Il m'appel... le, Jen tends ses cris; at...

Violons tres doux

Acte . III.

tends , at - tends , que londe avec toy m'englou .. tis . se ; que dis - je . ma dou ..

leur a troublé ma rai .. son . Je ne me croiois plus au temple de Ju .. non . Déés se, cest donc

plus vite

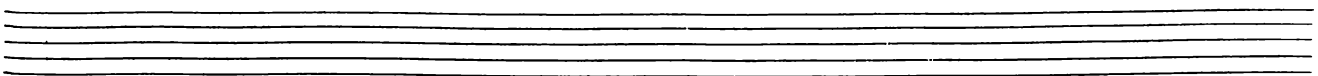

Scene . v.

toy qui m'offre cette J. mage, tu viens m'aver tir de mon sort: eh bien, pour prix de mon hom:

... mage a cheve et don ne moy la mort. Mais quoy; de son amour Ceix est la vic...

... ti me, et ma dou leur ne peut asu rer mon tre... pas; Il meurt et Je res - pire, ah ma vie est un'

crime que je ne me pardonne pas.

Violons

descendray bien tost sur le ri.va.ge sombre, et mon dernier sou.pir vá te prouuer ma.

Scene. v

foy ; Je sens que je nay plus chere ombre qu'un moment a pas... ser sans toy . Je

sens que je nay plus chere ombre qu'un moment a pas... ser sans toy

Acte Cinquiesme

Scene Premiere

Le Theatre est couvert des Ombres dela nuit

Alcione, Pelee', Cephise, Doris.

Ritournelle

Acte .v.

tournez vite

Scene. I.

Bar bares, laissez moy, vostre pitié mof-fence, vous m'arrachez des mains le poison et le

fer, laissez moy, qu'à l'aspect de la cruelle Mer J'aïlle chercher la mort, mon vni que Es.pe

Pelée

... rance les ombres de la nuit couvrent encor ces lieux, que dans vostre palais la raison vo'ra

Acte. v.

205

...meine, quand le Sommeil ferme icy tous les yeux, vous seule par vos pleurs aigrissez vostre.

pei.ne que n'en puis... je mourir, J'en rendrois grace aux Dieux; pour vn songe jn cer-

...tain ce desespoir ex treme... Incertain, quoy les Dieux jusqu'en leur temple mesme voudroie jls jn-

Scene . I.

... ser aux cre.dules humains, non, votre doute est un blas.pheme ; les malheurs que j'ay

vûs ne sont que trop cer.tains . Mais Je connois aux pleurs que je vo. vois ré.pandre ; que.

vous sentez le coup dont mon cœur a fre.mi ; quand je perds l'amant le plus tendre, vo. per.

Acte V.

Peléé

Alcione

de le plus tendre a - mi. he. las ; par mille soins Il vous la fait con - noistre ;

de ses E - tats Il vous lais soit le maistre ; Il ma mesme en partant con fiée en vos mains, nous

Peléé

partagions son cœur. Re proches Inhumains, Je Sens a chaque mots que je ne suis qu'un

Scène I.

Alcione *Peléé*

traistre; Vous, un traistre; Ap.pre. nez un criminel a mour, malgré moy vos appas avoie? seduit

a... me Et malgré moy Phorbas a servi cette fla. me; C'est par luy que Ceix a quitté ce se:

Alcione *Peléé*

= jour; Il l'éloignoit pour moy. Dieux, que viens-je d'en-tendre; Vangez vous; vangez

Acte . v.

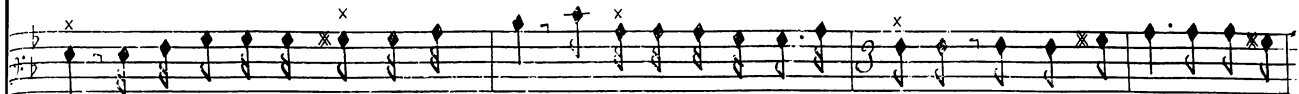

vous ; punissez de coupables transports, vangez une amitié trop tendre, delivrez moy de mes re-

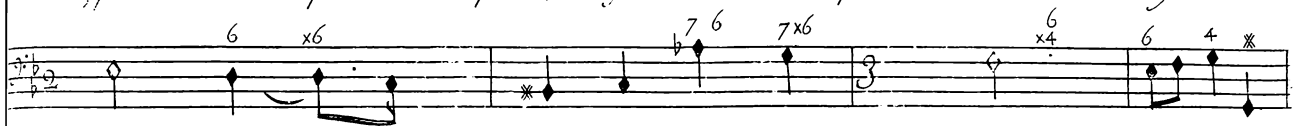

mords . Je re-cc.vray la mort comme un bonheur extreme ; que ce fer arme vostre

Alcione

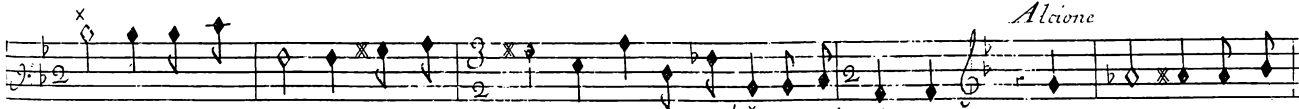

bras et Soula gez par le tre . pas un cœur qui s'abhorre lui même . he - bien si vous m'ai-

Scene. V.
Céphise et Doris

Alicione

mez ma mort ma mort v'ous punir. arrestez; arrestez; Pourquoi me rete nir.

6 x6 6 b 4 * * b 6 *

Scene. II.

Ritournelle.

flutes

flutes

Violons $\frac{6}{4}$ $\frac{5}{4}$ $\frac{6}{4}$ $\frac{b}{4}$ $\frac{x4}{2}$ $\frac{6}{4}$ $\frac{x4}{2}$ $\frac{x6}{4}$ $\frac{7}{4}$ *

B. C.

Acte . V.

Pelée

Alcione

Quel Dieu descend J. cy, quel astre nous E claire; Du malheureux Ce

ix, Je re. connois le Pè. re .

On rejoie la Ritournelle de flutes

Two empty musical staves, one in treble clef and one in bass clef, with a key signature of one flat.

Scene. II.

Flute

Flauto

Ce que le sort m'apprend doit calmer tes allarmes; Alci. o - ne, le Ciel va te rendre mon

B. C.

fils; au - jour - d'huy pour prix de tes larmes, vous devez sur ces bords estre a Jamais v...

Acte . v.

flutes

nis . au-jour d'huyp^o prix de tes larmes, v^o devez sur ces bords estre a Jamais v_nis .

B. C.

Aleione

Tournez pour la 3^e Scene

Qu'ay je entendu ; grands Dieux ; croiray je ce spectacle . L'himen pour vo. v - nir n'attend plus que le

Jour. vous allez estre heureux et ce cruel Spec - ta cle va vous vanger de mon a ... mour .

mais non, ne voyons plus des lieux ou l'on m'abhore, fuyons, fuyons, pardonnez moy le feu qui me de

Acte. v.

vore ; Je vais loin de ces lieux Expi-er mes de sirs ; Je vais percer ce cœur qui vous a

dore, mais, Je meurs trop heureux en...co.re, Si le Ciel a mes maux Ega...le vos plai:

Alcione

sirs. Cest la mi de Ce...ix, Ciel, Ciel, pour luy Je t'ym...plo...re

tournez pour la 4. Scène

Alicione

Air

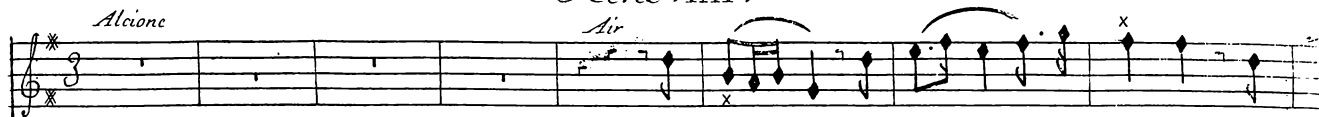

Regnez , re gnez . . . du ro-re, re . . .

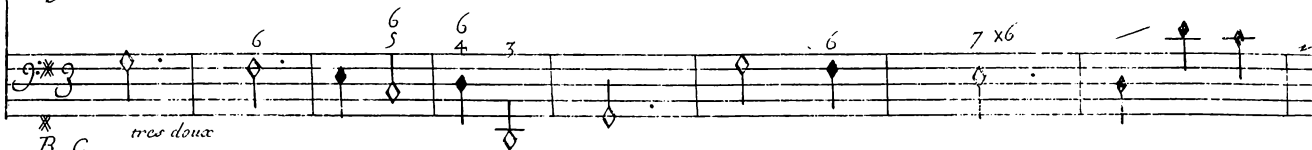
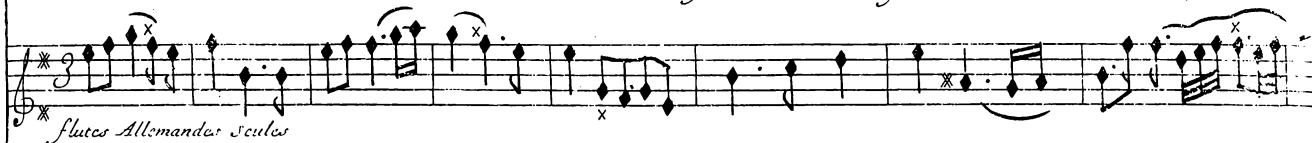

gnez . . . a vos . . . tre cour, Des cieux quelle avoiez chas sez la nuit af . . .

freuse; hastez vous, hastez vo. d'amener le Jour qui doit me rendre heurcu . . . se .

Je voy dans ces Jardins mille rian . . . tes fleurs Eclore de vos lar . . . :

Scene. III.

mes ; Et cest ainsy que de mes pleurs l'amour va faire naistre vn bonheur plein de

char... mes ; Et cest ainsy que de mes pleurs l'amor va faire naistre vn bonheur plein de charmes.

Acte. v.

219

Regnez, regnez du rore, regnez

a vos...tre tour; des cieuz quelle avoitez chas sez la nuit af freuse; hastez vous, hastez

Scene. III.

vous d'amener le Jour qui doit me rendre heureux... se .

Mais; quel funeste objet a frappé mes regards; quel est ce malheur. victi me du Nau.

Acte. v.

fra ge; vous couriez les mesmes hazards cher Epoux, mais les Dieux ont detourné l'Orage .

Cephise et Doris

Prelude, viste

Elle approche et reconnois Ceix Ciel, que vois-je; cest luy. que devient elle he . las; ses maux vont luy couler la.

Alcione

vie . Non, ma douleur en cor ne me la pas ra . vie; par pi-tié hastez mon tré- .

Scene. III.

- pas. Est ce la ce bon heur que je devois attendre et dont les Dieux m'estoient garants, vous me rendez Ce:

ix, ah barbares tirans, Dieux cruels; Est ce ainsi qu'il falloit me le rendre; vous plaisez vous aux

Violons

maux des fi. del. les a. mants.

Acte. v.

Quel trouble ... ma raison se...ga...re... Je me

6 7
4
2

croy des cen-düe aux rives du Te...na...re... vien, vien chere ombre ,

b7 7 6 7 x6

Scene. III.

Jou...i de mes embrassemens ... he...las; é-ga-remment fu...nesté, mor.

cœur respire en - cor malgré tous ses tourmens, Je vis et d'un e...poux voi-la le triste

Elle aperçoit Lépée de Ceïr
s'en saisit et s'en frappe ,

Acte . v .

Céphise et Doris 225

res te ... mais que vois-je.. ah je touche a mes derniers moments, ciel, ciel ;

Alcione

C'en est fait, Je ne crains plus d'obstacle ; l'amour a pour jamais de-ci-dé de mon

sort, le ciel n'a pas en vain prononcé son oracle, nous voila che~~z~~ pour ré-u-nis par la mort .

Neptune avec sa cour

Scene. v.

Prelude

Neptune

Je viens vous affranchir de la Parque cruelle ,

Acte. v.

Violons

Air

Vi-vez, vi-vez heureux amans, d'une vie Im-mor-tel-le; rien ne peut

plus vous sepa...rer, rien ne peut plus vous separer — les Dieux tou-chez d'une

Scene. v.

flame si belle, n'ont permis vos malheurs que pour les re-pa-rer. les Dieux tou-

- chés d'une flame si bel-le; n'ont permis vos malheurs que pour les re-pa-rer.

Acte . v .

2^e dessus

air
Vous chasserez les vents de l'em-pi-re de l'on-de,

et vous rendrez le cal . . . me a mes flots sou-le . . vez ;

tournez vite
pour la reprise

Scene. v.

les Alci ons naisans vont estre aux yeux dumonde vngage du pouvoir quevous en re- ce-

vez; les Alci- ons naisans vont estre aux yeux dumonde vn ga. ge du pouvoir quevous en re. ce-

Acte. v.

- vez . Vous chasserez les vents de l'empire de l'onde, et vous rendrez le cal... me a mes.

Alcione
Quoy Je re.voy Ce...ia ,

flets soule...vez . Je re.voy Alci...o...ne ,

Alcione

Aimons nous, aimons nous toujours; aimons nous, aimons nous toujours, l'Immortali . . .

Ceis

Aimons nous, aimons nous toujours; aimons nous, aimons nous toujours, l'Immortali . . .

Neptune

Aimez vous, aimez vous toujours; aimez vous, aimez vous toujours;

. . . té qu'on nous donne doit Eterni . . . ser nos a mours. aimo nous, aimo nous,

. . . té qu'on nous donne doit Eterni . . . ser nos a mours. aimo nous, aimo nous,

aimiez vous, aimez.

Acte. v.

aimons nous, aimons nous, aimons nous toujours. *Violons*

aimons nous, aimons nous, aimons nous toujours. *Neptune*
Chantez chantez divinitez de

vous; aimez vous; aimez vous aimez vous toujours. *B. C*

l'onde; formez mille concerts charmans; formez mille concerts charmans;

Scene. v.

mans ; que vos voix annoncent au monde le triom phe de ces a mans ; que vos.

voix an noncent au monde le triom phe de ces a mans .

7 6 s

Chantons chantons qu'à nos voix tout réponde, chantô. ♪. qu'à nos voix tout reponde ; formons

Violons

Chantons chantons qu'à nos voix tout réponde, chantô. ♪. qu'à nos voix tout reponde, formons.

mille concerts charmans, formons mille concerts charm.^s, chantons, chan :

mille concerts charm.^s formô. mille concerts charm.^s, chantô, chantô, chantô, chan...

Scene. v.
fin pour la 2.^e fois

tons, chantons formons mille concerts charmans ; que nos

tons, chantons formons mille concerts charmans. que nos

voix an-noncent au monde le tri-om phe de ces amans, que nos voix an-noncent au

voix an non cent au monde le triom phe de ces amans, que nos voix an noncent au

Acte. v.

monde, que nos voix annoncent au monde le tri om phe.

monde, que nos voix annoncent au monde le tri om phe

de ces a-mans.

de ces a-mans. B. c.

Scene . v.

que nos voix annoncent au monde, q' nos voix annonce? au monde le triom phe de ces amans .

que nos voix annoncent au monde le triom . . . phe le triom phe de ces amans .

Chaconne

Acte.v.

Scene. v.

Acte. v.

241

Scene. v.

Acte . v .

243

244

Scene. v.

Acte. v.

245

.246

Scene V.

Acte . v.

2. 47

248

Scene. v.

*On Reprend le Chœur cy deuant Jusqua la premiere Cadence
finale page 235.*

Fin du Cinquiesme et dernier Acte

De Baussen Sculptit

Table des Airs a Chanter

Prologue			
Recit de basse Imole . . . page	4	Air, dans ces lieux . . . page.	35
Recit de basse Pan p.	13	Air, le flambeau de l'amor. p.	38
Recit d'apollon p.	19	2.^e Acte	
Air, accourez habitans . . . p.	32	Rondeau, Dieux cruels . . . p.	53
Air, le doux printemps . . . p.	34	Air, les Dieux p.	58
Air, pour nous hamcaux . . . p.	36	Air, oubliez p.	59
Air, a l'onde soulevé . . . p.	40	Air, quittez p.	60
P.^o Acte		Duo, Vous dont les mis :	
Recit de basse trop		terres affreux p.	63
malheureux Peleé p.	6.	Recit de basse p.	80
Air, cest assez repandre		Recit d'Ismene p.	82
de larmes p.	8.	Duo, fleuves affreux . . . p.	85
Air, partage cher amy . . . p.	15	Recit de basse p.	101
Air, du plus ardent amour . . p.	17	3.^e Acte	
Air, ah que ton cœur p.	19	Recit de basse p.	107
Air, que rien ne trouble plus . p.	20	Recit de basse p.	124
Air, chantez p.	23	Air, amans malheureux. p.	127
Air en Rondeau p.	32	Air, pourquoy craignons nous p.	129
		Air, mon cœur page.	134
		Air, plus dans cet amour . p.	135
		Recit, cestoy que j'en atteste . p.	137
		Recit, Il fut p.	145
		4.^e Acte	
		Air, Vous reverez bientost. p.	155
		Air, hélas p.	156
		Air, l'amour p.	157
		Air, le destin p.	157
		Air, Dieu des amants . . . p.	163
		Recit, Volez p.	174
		Recit, Je descendray . . . p.	199
		5.^e Acte	
		Recit, ce que le Sort m'apprend. p.	212
		Air en Rondeau, Reconnex p.	216
		Recit, quel trouble p.	223
		Air de basse, Vivez . . . p.	227
		Air de basse, Vous chasserez. p.	229
		Air de basse, chantez, chantez. v.	233

Cet air commence
le divertissement
du p.^o acte et se doit
jouer avant l'air page

31

295

gravement
et piqué

f

6 4 6 7 6 7 4 *

x

x

6 6 6 7 x6

x

x6 4 * x6

f

296

Alcione

A-mour, cruel a mour, sois touché de mes peines ; E-coute E...

Violons

Figured bass notation: 6*, 6, 6, x6, 6, 7 6, 7

: coute mes Soudirs, et voy couler ... mes pleurs, et voy couler ...

Figured bass notation: 7 6, 6, x6, 6, x4/3, 6, 6, x6

mes pleurs. depuis que je suis dans ces chaînes,

fin

6 5 4 * b 6 5 4 * 6 6 x6

fin

tu m'as fait éprouver les plus affreux malheurs, le départ d'un amant a comblé mes dou-

4/2 6 7 6 5 6 x6

leurs; mais malgré tant de maux si tu me le ra meine Je te pardonne, Je te pardonne tes ri-

- gueurs . a mour . dernière note

Cephise

page 155

On prepare le sacri- fi- ce .

Extrait du Privilege du Roy.

Par Grace et Privilege du Roy donné a Fontainebleau le 17.^o Octobre 1705. Signé le Comte. Il est permis au Sieur Marais de faire Graver et Imprimer ses pieces de Musique tant vocales qu'instrumentales avec ou plusieurs parties qu'il a composées, de les vendre et debiter au public, et ce durant le temps et espace de dix années consecutives, Et tres expresses defences sont faites a tous Imprimeurs, Libraires, Graveurs et autres d'Imprimer et Graver les dites pieces de Musique, d'en vendre, contrefaire, mesme en extraire aucune chose a peine de 1500.^{tt} d'amende, et de tous dépens, dommages et Interest, comme j'est porté plus amplement audit Privilege

Achevé d'Imprimer le 20 Janvier 1706.

Les Exemplaires ont esté fournis

A Paris

Chez { L'Auteur Rue Bertin poirée Derriere la Monnoye
Hurel faiseur d'Instruments pour la Musique du Roy rue Saint Martin
a l'Image S.^t Nicolas proche la fontaine Maubué.
H. Foucaut Marchand Rue S.^t honoré Ala Regle D'or proche la Rue
de la Lingerie. }