

Ihrer Durchlaucht
 Prinzessin Amélie zu Fürstenberg
 in tiefster Ehrfurcht und Verehrung gewidmet

Mazurka

(A moll)

für Violoncello und Klavier

von

Heinrich Warnke.

Op. 1.

Eigenthum der Verleger für alle Länder.

Frankfurt/Main, Steyl & Thomas

Hofmusikalienhändler

S. K. H. des Grossherzogs von Luxemburg, S. K. H. des Landgrafen von Hessen, I. K. H. der Frau Prinzessin Christian
 zu Schleswig-Holstein, Prinzessin von Grossbritannien und Irland, S. H. des Herzogs zu Sachsen-Meiningen,
 S. H. des Herzogs von Nassau, I. H. der Prinzessin Marie von Sachsen-Meiningen, Herzogin zu Sachsen.

New York, G. Schirmer.

S. 286 7.

Lith. Anst. von C. G. Böder, Leipzig

MAZURKA.

Heinrich Warnke, Op.1.

Violoncello. **Tempo di Mazurka.**

Pianoforte.

f *p* *1.* *pizz.* *f* *fz*

2. *f* *fz* *mf* *leicht* *f*

Meno.

Più mosso.

5

Tempo I.

8

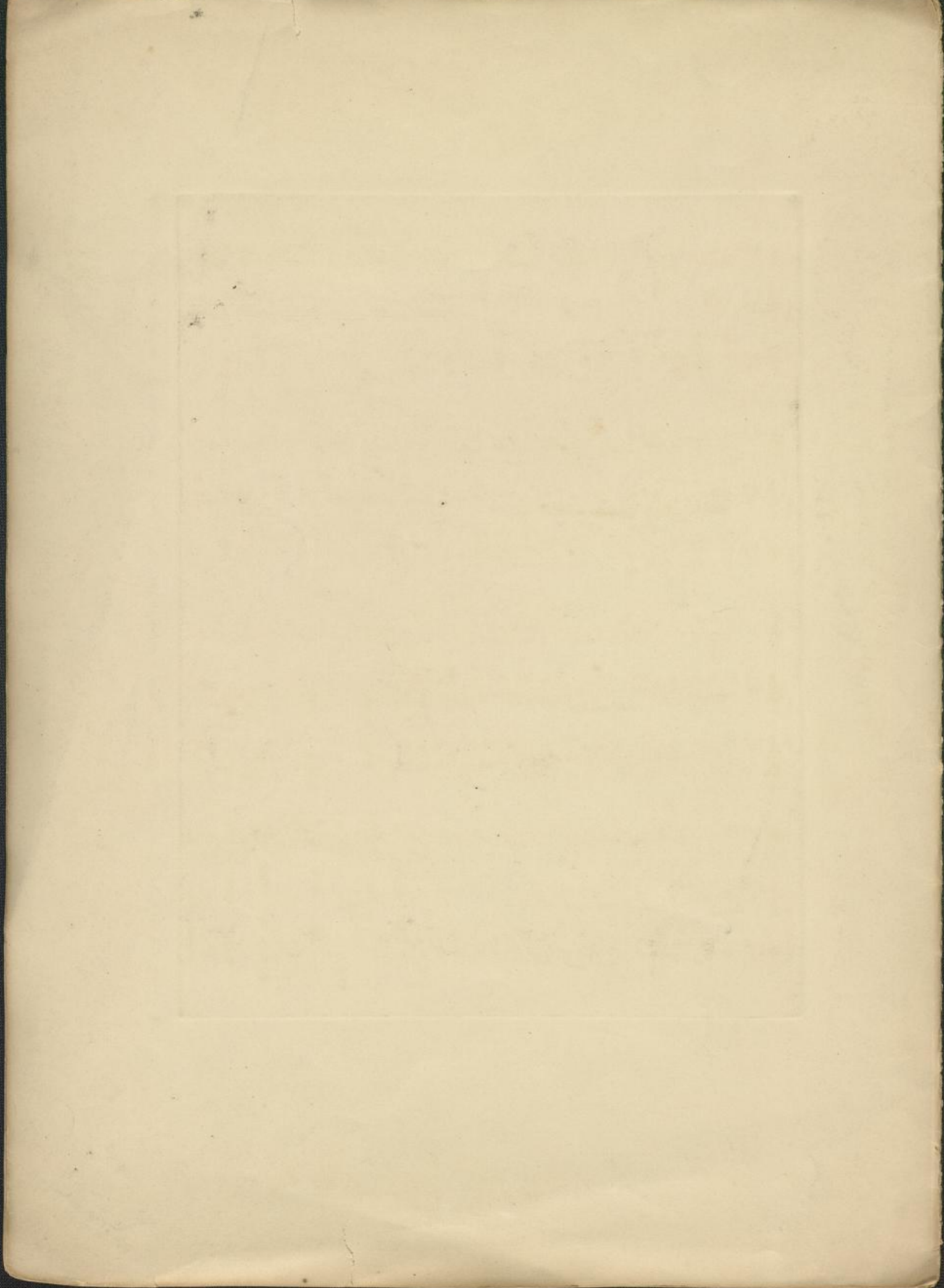

MAZURKA.

Violoncello.

Heinrich Warnke, Op. 1.

Tempo di Mazurka.

f

1. *pizz.* 2.

pp

f *f*

dim. *p*

f

3 0

3 0

3 0

3 0

3 0

3 0

3 0

3 0

Meno.

Violoncello.

- Staff 1:** *p cantabile*
- Staff 2:** *rubato*, *a tempo*, **Più mosso.**
- Staff 3:** *rit.*, *a tempo*, **f.**
- Staff 4:** *pp*
- Staff 5:** *pp*
- Staff 6:** *pp*
- Staff 7:** *rit.*
- Staff 8:** *a tempo*, **pp**
- Staff 9:** **f**
- Staff 10:** *dim.*
- Staff 11:** **Tempo I.**, **f**
- Staff 12:** *poco rit.*

Violoncello.

