

## RICASOLI COLLECTION

Shelf no.: Profana 41 (old B.4)

Composer: Corri, Domenico, 1746-1825.

6 Trios for violin, flute, and harpsichord

RISM A/II: [000123542 \(123.542\)](#)

- 1.) Sonata Prima/Per Cimbalo, Flauto, e Violini/Del Sig:re Domenico Corri/di Roma  
Manuscript 29.5 x 22.5 cm 7 pp.
- 2.) Sonata Seconda/Per Cimbalo, Flauto, e Violini/Del Sig:re Domenico Corri/di Roma  
Manuscript 30 x 22.5 cm 7 pp.
- 3.) Sonata Terza/Per Cimbalo, Flauto, e Violini/Del Sig:re Domenico Corri/di Roma  
Manuscript 30 x 22.5 cm 7 pp.
- 4.) Sonata Quarta/Per Cimbalo, Flauto, e Violini/Del Sig:re Domenico Corri/di Roma  
Manuscript 29.5 x 22.5 cm 7 pp.
- 5.) Sonata Quinta/Per Cimbalo, Flauto, e Violini/Del Sig:re Domenico Corri/di Roma  
Manuscript 30 x 22.5 cm 7 pp.
- 6.) Sonata Sesta/Per Cimbalo, Flauto, e Violini/Del Sig:re Domenico Corri/di Roma  
Manuscript 29.5 x 22.5 cm 7 pp.
- 7.) Flauto/Sei Sonate/Per Cimbalo, Flauto, e Violini/Del Sig:re Domenico Corri/di Roma**  
**Manuscript 30 x 22.5 cm 19 pp.**
- 8.) Violino/Sei Sonate/Per Cimbalo, Flauto, e Violini/Del Sig:re Domenico Corri/di Roma  
Manuscript 30 x 22.5 cm 19 pp.

Note: The 6 Harpsichord parts contain one sonata per part. Violin and flute parts contain all sonatas within a single part.

Flauto

Sei Sonate

Per Cimbalo, Flauto, e Violino

Ad lib<sup>ro</sup>

Domenico Corri

Romano

41/7

Sonata Prima

Andante

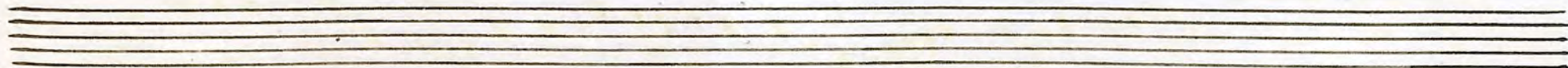

*Allegro*  $\text{G major}$   $\frac{2}{4}$

*Tempo di Minuetto*

*Da Capo fino al segno* 

Sonata seconda

*Cantabile*

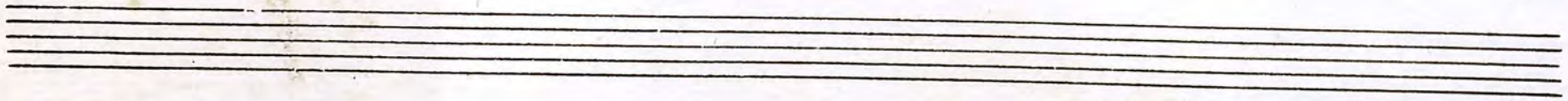

*Largo*  $\frac{3}{4}$  [Handwritten musical notation on a staff, starting with a treble clef and a 3/4 time signature. The notation includes various note values and rests.]

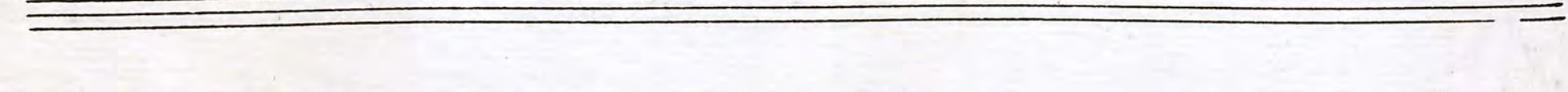
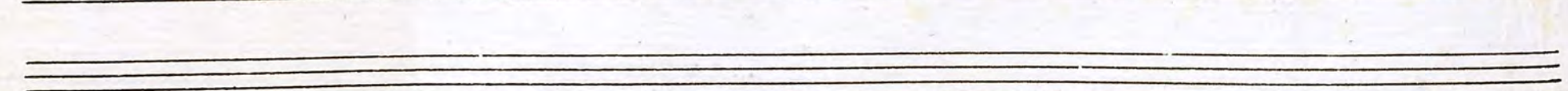
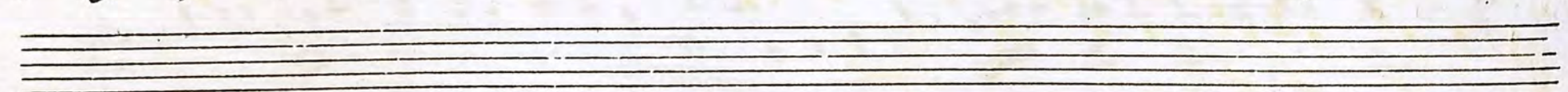

*Allegro*  $\text{G} \text{ major}$   $\text{2/4}$

Three empty musical staves at the bottom of the page.

Sonata Terza

8

*Andante*

*Allegro*  $\text{G major}$   $\frac{2}{4}$

Minuet

Andantino

This is a handwritten musical score for a Minuet in the Andantino tempo. The score is written on ten staves, with the first staff containing the title and tempo marking. The music is in a key signature of one sharp (F#) and a 3/4 time signature. The notation is dense and includes various musical elements such as slurs, triplets, and dynamic markings like 'v' (forte) and 'f' (forte). The piece concludes with a double bar line and a fermata on the final note of the eighth staff. The paper shows signs of age, including some staining and foxing.

Sonata Quarta

*Allegro*

*Andante sostenuto*

*Allegretto*

*pizz.*

*p*

4

Sonata Quinta

*And: sostenuto*

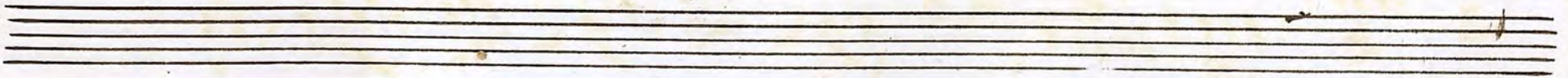

All. Mod. 260

*Allegretto*

Sonata Sexta

*And: moderato*

*All.<sup>o</sup>*

*minuè*

