

A Madame la Vicomtesse de BALORRE

uintette

POUR

Clarinette, 2 Violons
Alto et Violoncelle

PAR

CH. de BALORRE

Partition in 8^o Prix net. 8^f

Parties séparées, in 4^o 10^f

Prohibé sous tous pays.

Tous droits d'exécution, de reproduction et d'arrangements réservés.

Paris, J. HAMELLE, Éditeur

Anc^{te} M^{re} J. MAHO

22, Boulevard Malesherbes 22.

Imp. Bizeard & fils, Paris

J. HAMELLE
PRIX NET 15 Frs.
MAJORATIONS COMPRIS

A Madame la Vicomtesse de BALORRE

uintette

POUR

Clarinette, 2 Violons

Alto et Violoncelle

PAR

CH. de BALORRE

Partition in 8^o Prix net. 8[!]

Parties séparées, in 4^o 10[!]

Partitions en un seul volume.

Tous droits d'exception de reproduction et d'impression réservés.

Paris, J. HAMELLE, Editeur

Anc^{te} M^{re} J. MAHO

22, Boulevard Malesherbes. 22

A Madame la Vicomtesse de BALORRE.

408990

QUINTETTE

pour Clarinette, 2 Violons, Alto et Violoncelle

I

ALLEGRO

Ch. de Balorre.

Allegro.

CLARINETTE SI^b.

1^{er} VIOLON.

2^d VIOLON.

ALTO.

VIOLONCELLE.

molto dolce espressivo.

4

p

doice.

mf

pp

dim.

dim.

p

dim.

p

cresc.

cresc.

mf

mf

cresc.

mf

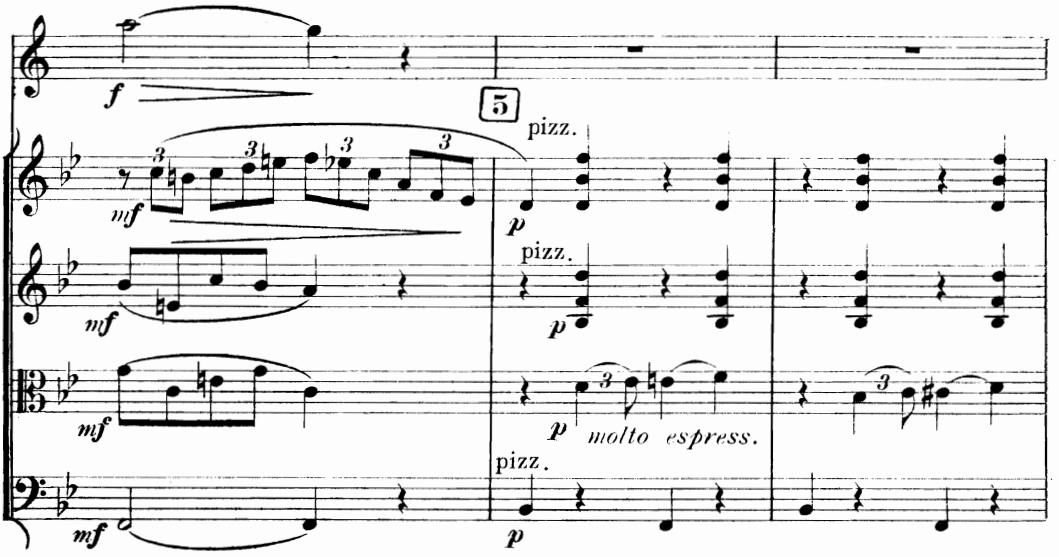

arco. **6**
p tranquillo.
arco.
p tranquillo.
f 3 3 3 3
p tranquillo.

espr.
espr.

fa
mf *cresc.*
mf *cresc.*
cresc.

2a

mf

sf

mf

mf

sf

cresc.

cresc.

mf

f

pp

cresc.

f sf dim. p

f sf dim. p

f en dehors

f

dim.

p

9 *dolce.*

pp *p* *mf*

pp *p* *mf*

pp *p* *mf*

pp *p* *mf*

cresc. *f*

cresc. *f*

cresc. *f*

f

mf *Agitato.*

cresc.

10

ff *sf* *cresc.*

ff *p* *cresc.*

ff *p* *cresc.*

ff *p* *cresc.*

ff *mf*

mf

ff *mf*

ff *mf*

ff *mf*

espress.

p espress. *mf* *p dim.*

p *mf* *p dim.*

p *mf* *p dim.*

p

p *mf* *p dim.*

Più allegro.

pp

[12] *pp*

pp *mf*

pp *mf*

pp *mf*

Animato.

p

p

mf

p

All^o non troppo

mf

pp

mf

ff *pp*

ff

ff

ff

pp

pp

pp

pp

poco a

poco a

poco a

poco a

Animato.

dim. *p*

dim. *dim.* *p*

dim. *p*

dim. *p*

f *cresc.*

f *cresc.*

f *cresc.*

f *cresc.* *trmm*

f *cresc.* *trmm*

f *cresc.* *trmm*

sf *poco rit.* *ff* *1^o Tempo.*

sf *poco rit.* *ff* **15**

sf *poco rit.* *ff* *p*

sf *poco rit.* *ff* *p*

sf *poco rit.* *ff* *p*

sf *poco rit.* *ffp subito.*

pp *cresc.*

16 pp *cresc.*

pp *cresc.*

trb *cresc.*

mf *cresc.*

pp *cresc.*

p *mf*

trb

mf

Animato.

f 6 *sf*

17 *sf* 8.

trb *sf*

p *subito.*

sf *subito.*

Maestoso non troppo lento.

ff
ff
ff
ff arco.

vibrato.

All^o vivace.

f
f

dim. dim. *p* **19**

3 3 3 3 *pp* *pp*

dim. dim.

pp *cresc.*

pp *cresc.* *cresc.*

pp *cresc.*

pp *cresc.*

3 3 3 3

pp *cresc.*

sans presser.

II INTERMEZZO

Andantino quasi allegretto

CLARINETTE en LA

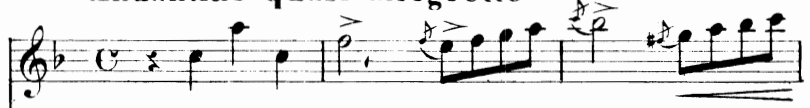

1^{er} VIOLON

2^d VIOLON

ALTO

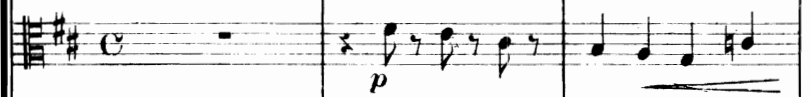

VIOLONCELLE

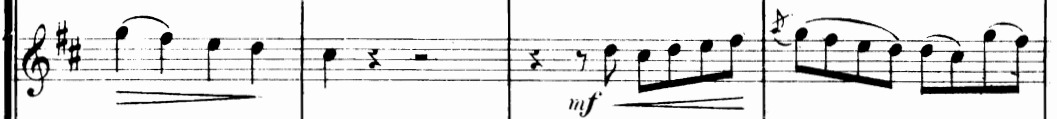

Performance instructions for the second system of this block:

- p dolce e grazioso*
- con delicatezza*
- p*
- con delicatezza*
- p*
- con delicatezza*
- p*
- con delicatezza*
- p*

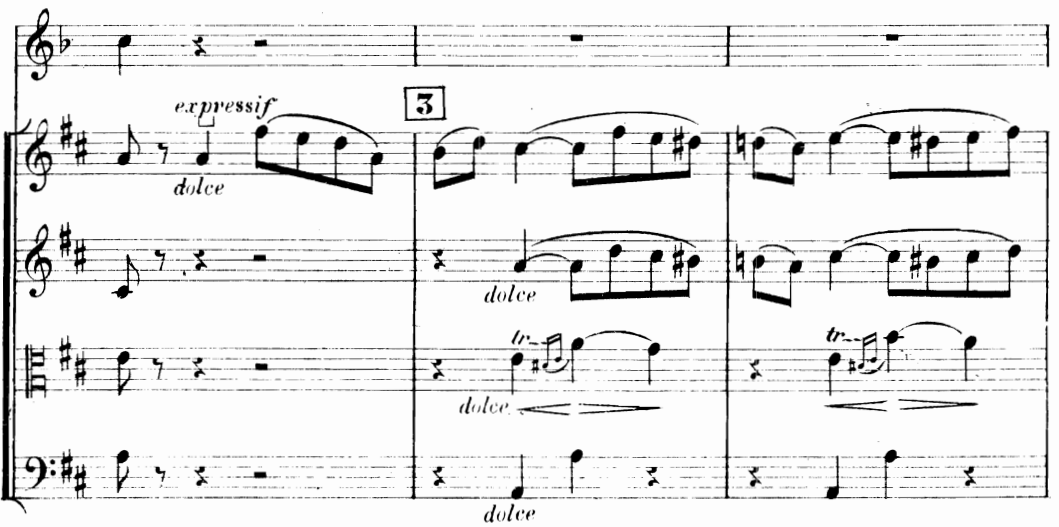

7 *pizz.*
f
p
pp
pizz.
pp
pizz.
p
p
pp
p

f
f
f
f
p
f
dim.
p
p
p
p
p

mf
f
f
f
arco
p
f
pizz.
f
p
p
p

Musical score for a piece on page 38, featuring a violin and piano. The score is in 3/4 time and B-flat major. It consists of three systems of music.

System 1: The violin part begins with a melodic line marked *f* and *dim.*. The piano part provides accompaniment with dynamics *p* and *f*.

System 2: The violin part continues with dynamics *p*, *mf*, and *f*. The piano part features dynamics *f* and *pp*.

System 3: The violin part concludes with dynamics *dim.* and *p*. The piano part includes a first ending bracket marked with the number 8, and dynamics *p* and *cresc.*.

Coupure facultative de A à B.

B

mf

arco.

p

arco.

pp arco

pp

p

mf

p *mf*

9

più f

mf

mf

mf

cresc. *sfz*

cresc.

cresc.

cresc.

f

mf

f

mf

f

cresc.

mf

f

III

LARGHETTO

Larghetto.

CLARINETTE en Sib

1^r VIOLON.

2^d VIOLON.

ALTO

VIOLONCELLE.

expressif.

p

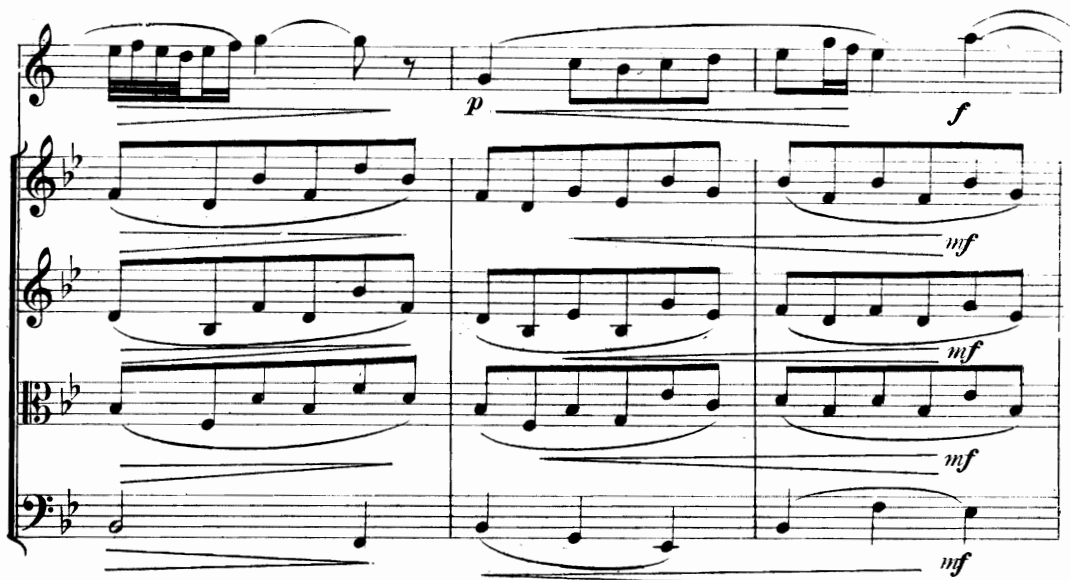

3

4

p *mf*

p *f* *mf*

p *f* *mf*

p *f* *mf*

cresc. *f*

f *mf* *f*

f *mf* *f*

f *mf* *f*

5 Tempo.

p *poco rit. suivex.* *arco. expressif.*

p *f* *p*

p *suivex.* *arco.*

p *f* *pp*

p *suivex.* *arco.*

p *f* *pp*

p *suivex.* *pp*

p *f* *pp*

p *pp* *pp*

pp *pp* *pp*

6 *espress.*

Additional markings in measure 3 include *pizz.* (pizzicato) for Violin II, *tr* (trill) for Violin II, and *tr* (trill) for Cello. The Cello and Double Bass parts have triplets in measure 3, with the instruction *trien en dehors.* (trien en dehors) written below the Cello staff.

Additional markings include *tr* (trill) for Violin II in measures 4 and 5, and *tr* (trill) for Cello in measure 5.

Additional markings include *tr* (trill) for Violin II in measures 7 and 8, and *tr* (trill) for Cello in measure 8.

7 *a piacere.*

p *p* *f* *mf* *mf*

p *p* *pp* *pp* *pp* *a piacere. dolce.*

f *ff* *p* *mf* *f* *p* *mf* *f* *p* *mf* *f* *p* *mf* *f* *p*

IV
FINALE

CLARINETTE en SI \flat

1^r VIOLON.

2^d VIOLON.

ALTO.

VIOLONCELLE.

dim. *f*

dim. *f*

dim. *f*

dim. *f*

dim. *f*

ff p

ff p

ff

ff p

mf

mf

mf

mf

I

3^e Corde

p subito.

p subito.

p subito.
pizz.

p

7 *pp* molto dolce espressione

arco. *pp*

arco. *pp*

p molto espressione

poco f

poco f

poco f

poco f

poco f

p

p

p

p

cresc.

cresc.

cresc.

cresc.

trm

cresc.

arco

9

p

p dolce espressione

p leggiero

pp leggiero

p

cresc.

cresc.

cresc.

cresc.

cresc.

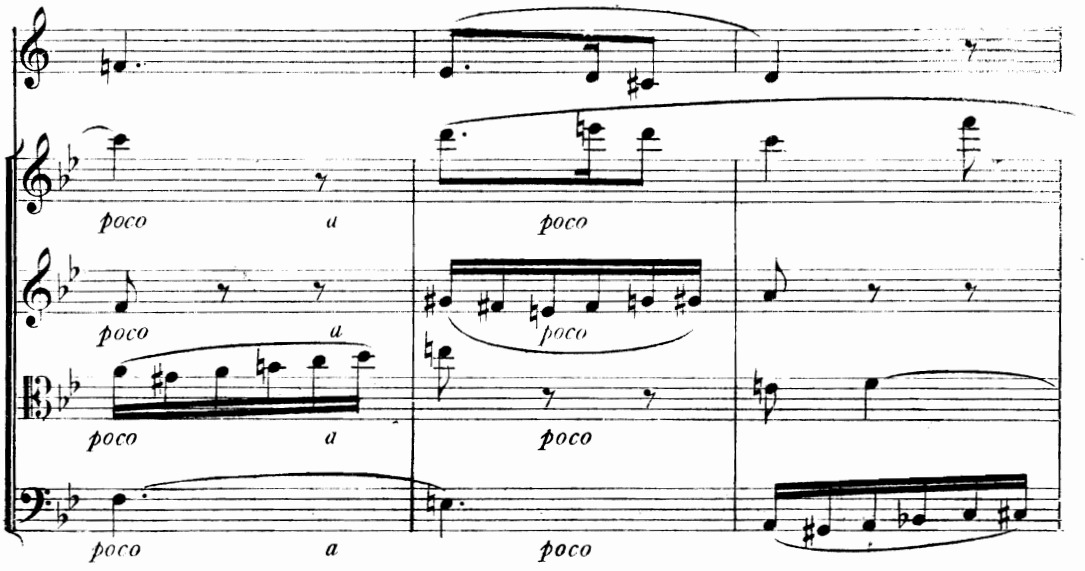

sostenuto

p

10

pp

tr

p espress.

p espress.

tr

tr

tr

più f

tr

tr

tr

poco più f

poco più f

13 *p* *mf espress.*

pp *punta d'arco.* *pizz.* *p*

p *mf espress.*

pp

mf

mf *crisc*

pp *p* *mf* *crisc*

p

ben sostenuto.

pp

pp

pp

pizz.

pp

Poco più tranquillo.

18

arco.

pp

arco.

p suavissimo.

arco.

p suavissimo.

tr[#] *ppp* *cresc.*

tr *cresc.* *f*

cresc. *f*

cresc. *f*

Presto.

tr *dim.* *mf*

arco. *mf suavissimo.*

arco. *mf suavissimo.*

mf suavissimo.

mf suavissimo.

p *mf*

dim. *p*

dim. *p*

dim. *p*

dim. *p*

Piu presto.

