

Florence's Farewell

Daniel Léo Simpson

February 2002

San Carlos, CA

Majestic ♩ = 80

Bass

Violin 1

Violin 2

Viola

Cello

5

B. Solo

Vln. 1

Vln. 2

Va.

Vc.

Copyright 2002 by Daniel Leo Simpson

daniel@danielsimpson.com

con amore agitato

Original version, April 2002

Florence's Farewell

Daniel Leo Simpson
February 2002
San Carlos, CA

Majestic ♩ = 80

Bass

Violin 1

Violin 2

Viola

Cello

5

B. Solo

Vln. 1

Vln. 2

Va.

Vc.

9

B. Solo

Vln. 1

Vln. 2

Va.

Vc.

13

B. Solo

Vln. 1

Vln. 2

Va.

Vc.

tr

mf

mf

mf

17

B. Solo

Vln.1

Vln.2

Va.

Vc.

mf

21

B. Solo

Vln.1

Vln.2

Va.

Vc.

25

B. Solo

Vln.1

Vln.2

Va.

Vc.

cresc. *f*

29

B. Solo

Vln.1

Vln.2

Va.

Vc.

33

B. Solo

Vln.1

Vln.2

Va.

Vc.

37

B. Solo

Vln.1

Vln.2

Va.

Vc.

41

B. Solo

Vln.1

Vln.2

Va.

Vc.

tr

f

mf

mf

mf

mf

45

B. Solo

Vln.1

Vln.2

Va.

Vc.

mf

f

mp

mf

mf

mp

mf

mf

49

B. Solo

mf

Vln.1

mp

Vln.2

mp

Va.

mp

Vc.

mp

53

B. Solo

f

Vln.1

f

Vln.2

f

Va.

f

Vc.

f

57

B. Solo

Vln.1

Vln.2

Va.

Vc.

61

B. Solo

Vln.1

Vln.2

Va.

Vc.

tr

mf

pizz.

p

64

B. Solo

Vln.1

Vln.2

Va.

Vc.

67

B. Solo

Vln.1

Vln.2

Va.

Vc.

71

B. Solo

Vln.1

Vln.2

Va.

Vc.

arco

p

75

accelerando

B. Solo

Vln.1

Vln.2

Va.

Vc.

p

79

B. Solo

Vln.1

Vln.2

Va.

Vc.

83

B. Solo

Vln.1

Vln.2

Va.

Vc.

86 **allegro** ♩ = 112

B. Solo

Vln.1

Vln.2

Va.

Vc.

89 **Broadly** ♩ = 80

B. Solo

Vln.1

Vln.2

Va.

Vc.

rit.

ff

f

f

f

rit.

rit.

f

rit.

f

12

Saturday, April 13, 2002 Florence

92

B. Solo

Vln.1

Vln.2

Va.

Vc.

f

mf

f

mf

f

mf

f

96

B. Solo

Vln.1

Vln.2

Va.

Vc.

100

B. Solo

Vln.1

Vln.2

Va.

Vc.

f

f

f

f

f

103

B. Solo

Vln.1

Vln.2

Va.

Vc.

ff

ff

ff

ff

ff

div.

Bass Solo

Florence's Farewell

Daniel Leo Simpson
February 2002
San Carlos, CA

Majestic $\text{♩} = 80$ 16 16 2

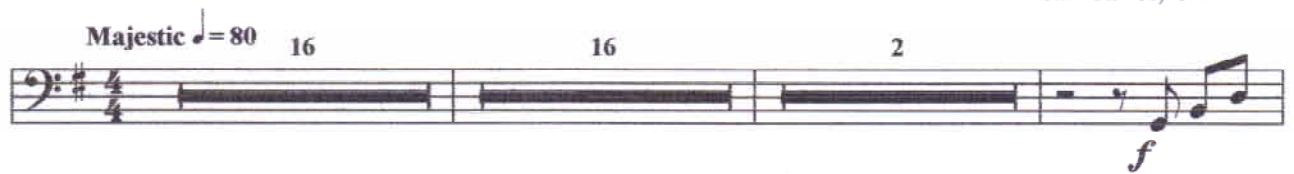

36

40

44

48

52

56

60

64

68

72

76

80

84

88

92

96

100

103

Florence's Farewell

Daniel Léo Simpson
February 2002
San Carlos, CA

Majestic ♩ = 80

16

16

2

Solo Bass

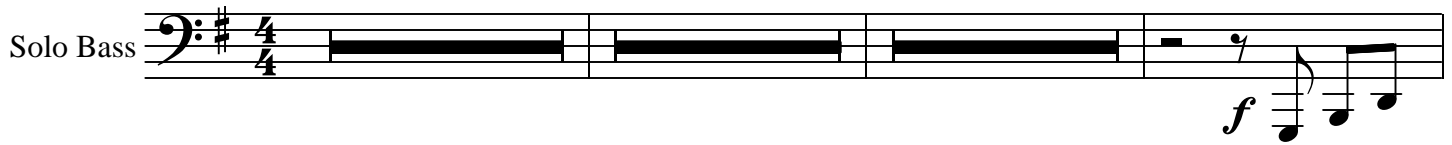

36

40

44

47

51

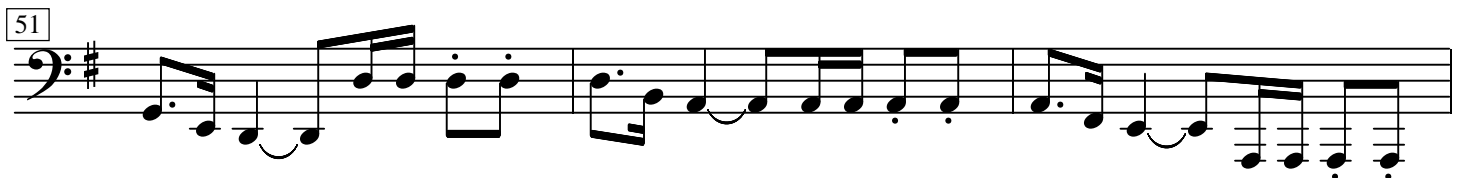

54

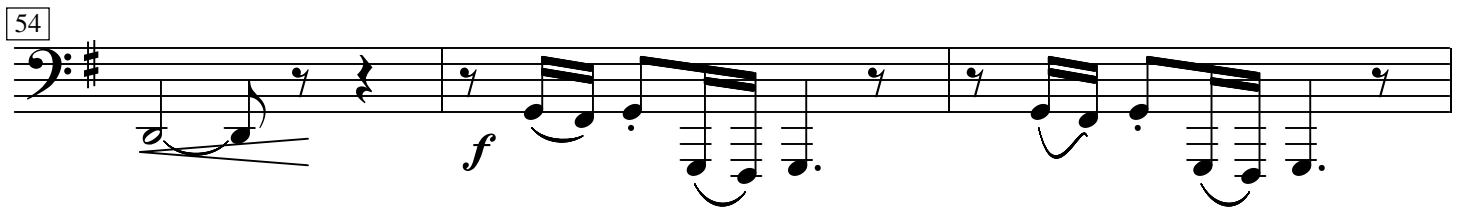

57

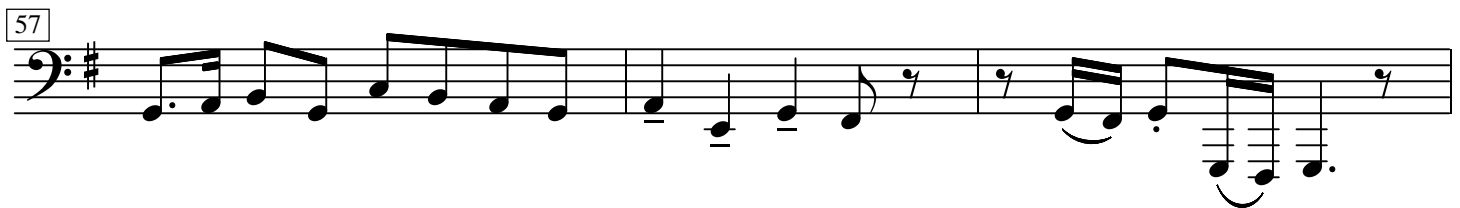

60 *tr*
mf

63

65

68

71 2

75 *accelerando*
p

78

81

84

allegro ♩ = 112

87

rit.

Broadly ♩ = 80

91

ff

93

f

96

98

101

103

ff

Violin 1

Florence's Farewell

Daniel Leo Simpson
February 2002
San Carlos, CA

Majestic ♩ = 80

ff

5

f

9

13

tr

mf

17

21

25

cresc.

f

29

33

tr

mp

tr

mp

37

41

44

mf *mp*

48

mf *mp*

52

56

60

pizz.

64

68

72

arco

75 *accelerando*
p

80

84 *allegro* ♩ = 112

88 *rit.*

91 *Broadly* ♩ = 80
f *mf*

95 *f*

99 *tr* *f*

103 *ff*

Violin 1

Florence's Farewell

Daniel Léo Simpson
February 2002
San Carlos, CA

Majestic ♩ = 80

7

11

15

19

23

26

30

34

ff

f

mf

f

tr

cresc.

tr

mp

37

40

43

47

52

57

61

65

68

71

75 *accelerando*
p

80

84 *allegro* ♩ = 112

88 *rit.*

91 *Broadly* ♩ = 80
f *mf*

95 *f*

99 *tr* *f*

102 *ff*

Violin 2

Florence's Farewell

Daniel Leo Simpson
February 2002
San Carlos, CA

Majestic ♩ = 80

ff

f

mf

cresc.

f

mp

mp

cum sancto spiritu

39

42

mf

45

2

mf

50

mp

54

f

58

63

pizz

p

66

69

72 *arco*

75 *accelerando*
p

80

84

87 *allegro* ♩ = 112

91 *Broadly* ♩ = 80
f *mf*

95
f

100
f

103
ff

Florence's Farewell

Daniel Léo Simpson
February 2002
San Carlos, CA

Majestic ♩ = 80

7 *ff* *f*

12 *f*

17 *mf*

21

25

29 *cresc.* *f*

34 *mp* *mp*

37 *mp*

39

41

44

50

54

59

63

66

68

70

73 *arco* **accelerando**

77

83

86 **allegro** ♩ = 112

90 **Broadly** ♩ = 80

93 *mf* *f*

98

103

Viola

Florence's Farewell

Daniel Leo Simpson
February 2002
San Carlos, CA

Majestic ♩ = 80

5

10

15

19

23

27

32

36

38

42

46

50

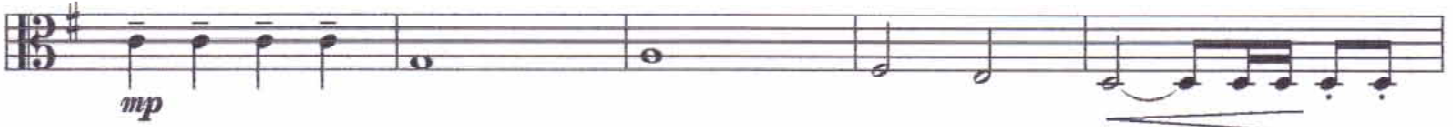

55

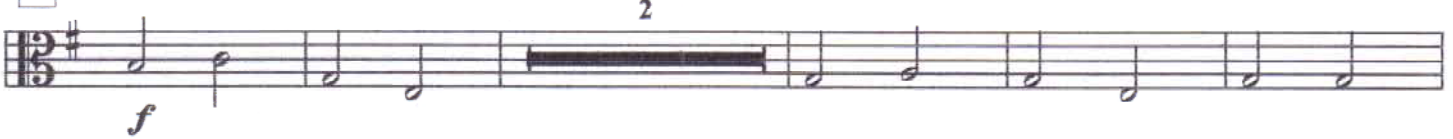

62

66

69

72

arco

75

accelerando
p

80

84

87

allegro ♩ = 112
rit.

91

Broadly ♩ = 80
f *mf* *f*

96

100

f

103

ff

Florence's Farewell

Daniel Léo Simpson
February 2002
San Carlos, CA

Majestic ♩ = 80

ff *f* *mf* *cresc.* *f* *mp* *mp*

6 12 18 22 26 32 36

2

38

40

42

46

51

57

63

66

68

70

73 *arco* *accelerando*
p

77

83

86 *allegro* ♩ = 112 *rit.*
rit.

Broadly ♩ = 80

91 *f* *mf* *f*

97 *f*

102 *ff*

Cello

Florence's Farewell

Daniel Leo Simpson
February 2002
San Carlos, CA

Majestic $\text{♩} = 80$

2

5

10

15 *mf*

19

24

28 *cresc.* *f*

32 *mp*

36 *mp*

38

40

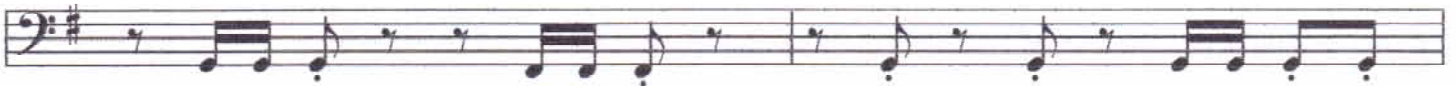

42

45

51

56

61

64

67

70

73

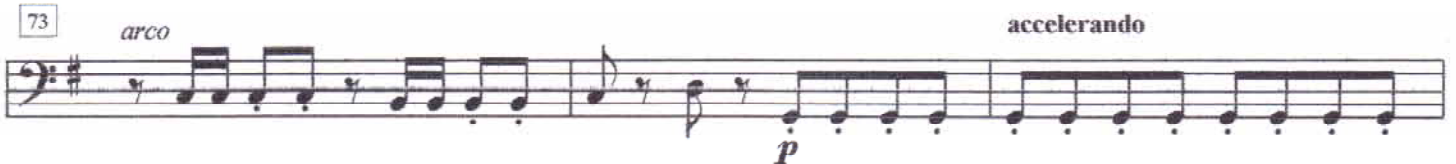

76

80

84

allegro ♩ = 112

88

Broadly ♩ = 80

94

98

102

Florence's Farewell

Daniel Léo Simpson
February 2002
San Carlos, CA

Majestic $\text{♩} = 80$
2

Cello

f

6

f

11

mf

17

mf

21

cresc.

26

f

31

mp

36

mp

38

mp

40

42

46

52

57

62

65

68

70

73 *arco*

75 *accelerando*

78

81

84

87 *allegro* ♩ = 112 *Broadly* ♩ = 80

93

99

102

Piano

Florence's Farewell

Daniel Léo Simpson
February 2002
San Carlos, CA

Majestic ♩ = 80

26

31

36

41

46

52

58

64

69

74

79

85

allegro ♩ = 112

90

Broadly ♩ = 80

rit. *f* *mf*

95

f *tr*

101

f *ff*

Florence's Farewell

Daniel Léo Simpson
February 2002
San Carlos, CA

Boldy ♩ = 90

Copyright 2002 by Daniel Léo Simpson
daniel@danielsimpson.com
with thanks to spiro

expanded 042904

Florence's Farewell

Daniel Léo Simpson
February 2002
San Carlos, CA

Boldy ♩ = 90

Solo Bass
[Bassoon Alternate]

Violin 1

Violin 2

Viola

Violoncello

Bass

Copyright 2002 by Daniel Léo Simpson
daniel@danielsimpson.com
cum sancto spiritu

expanded 042904

5

rall. A tempo

Solo, Bass

Vln. 1

Vln. 2

Vla.

Vc.

D.B.

8

Solo, Bass

Vln. 1

Vln. 2

Vla.

Vc.

D.B.

12

Solo, Bass

Vln. 1

Vln. 2

Vla.

Vc.

D.B.

16

Solo, Bass

Vln. 1

Vln. 2

Vla.

Vc.

D.B.

19

Solo, Bass

Vln. 1

Vln. 2

Vla.

Vc.

D.B.

22

Solo, Bass

Vln. 1

Vln. 2

Vla.

Vc.

D.B.

31

Solo, Bass

Vln. 1

Vln. 2

Vla. *mf*

Vc. *mf*

D.B. *mf*

35

Solo, Bass

Vln. 1 *mf*

Vln. 2 *mf*

Vla. *mp*

Vc. *mp*

D.B. *mp*

38

Solo, Bass

mf

Vln. 1

p

Vln. 2

p

Vla.

p

Vc.

p
pizz.

D.B.

p

41

Solo, Bass

Vln. 1

Vln. 2

Vla.

Vc.

D.B.

44

Solo, Bass

Vln. 1

Vln. 2

Vla.

Vc.

D.B.

f

f

47

Solo, Bass

Vln. 1

Vln. 2

Vla.

Vc.

D.B.

f

mp

mp

mp

mp

arco

50 9

Solo, Bass

Vln. 1

Vln. 2

Vla.

Vc.

D.B.

mf

mp

mp

mp

mp

pizz.

52

Solo, Bass

Vln. 1

Vln. 2

Vla.

Vc.

D.B.

54

Solo, Bass

Vln. 1

Vln. 2

Vla.

Vc.

D.B.

57

Solo, Bass

Vln. 1

Vln. 2

Vla.

Vc.

D.B.

59

61

64

Solo, Bass

Vln. 1

Vln. 2

Vla.

Vc.

D.B.

f

arco

arco

67

Solo, Bass

Vln. 1

Vln. 2

Vla.

Vc.

D.B.

mf

mp

mp

mp

mp

mp

pizz.

mf

mf

arco

mf

70

73

76

79

82 **rit.** **poco meno mosso**

Solo, Bass

Vln. 1

Vln. 2

Vla.

Vc.

D.B.

86

Solo, Bass

Vln. 1

Vln. 2

Vla.

Vc.

D.B.

90 *poco rall.* **Tempo I** (♩ = 90)

Solo, Bass *mp* *mf*

Vln. 1 *mp* *p*

Vln. 2 *p*

Vla. *p*

Vc. *p*

D.B. *p* pizz.

94

Solo, Bass *mf*

Vln. 1

Vln. 2

Vla.

Vc.

D.B.

Solo, Bass

Vln. 1

Vln. 2

Vla.

Vc.

D.B.

f

f

f

f

f

f

arco

f

Solo, Bass

Vln. 1

Vln. 2

Vla.

Vc.

D.B.

f

mp

mp

mp

mp

mp

18 106

Solo, Bass

Vln. 1

Vln. 2

Vla.

Vc.

D.B.

fp *cresc.* *f*

fp *cresc.* *mf*

fp *cresc.* *mf*

fp *cresc.* *mf*

fp *cresc.* *mf*

fp *cresc.* *mf*

109

Solo, Bass

Vln. 1

Vln. 2

Vla.

Vc.

D.B.

mf

mp

mp

mp

mp

112

Solo, Bass

Vln. 1

Vln. 2

Vla.

Vc.

D.B.

114

Solo, Bass

Vln. 1

Vln. 2

Vla.

Vc.

D.B.

mp

p

f

p

f

p

f

p

f

117

121

125

Solo, Bass

Vln. 1

Vln. 2

Vla.

Vc.

D.B.

mp

p

ten.

rit. ten.

129

Molto andante

♩ = 90

Solo, Bass

Vln. 1

Vln. 2

Vla.

Vc.

D.B.

mp

mf

mp

p

mp

p

mp

p

molto rall.

22 134 *A tempo*

Solo, Bass

Vln. 1

Vln. 2

Vla.

Vc.

D.B.

pp

pp

pp

pp

pp

pizz.

139

Solo, Bass

Vln. 1

Vln. 2

Vla.

Vc.

D.B.

mp

Solo,
Bass

Vln.1

Vln. 2

Vla.

Vc.

D.B.

Solo,
Bass

Vln.1

Vln. 2

Vla.

Vc.

D.B.

26 159

Solo, Bass

Vln. 1

Vln. 2

Vla.

Vc.

D.B.

f

mf

mf

mf

mf

mf

162

accel. ----- più mosso ♩=96

Solo, Bass

Vln. 1

Vln. 2

Vla.

Vc.

D.B.

f

f

f

f

f

f

165

167 **rallentando**

Solo Bass

Florence's Farewell

Daniel Léo Simpson
February 2002
San Carlos, CA

Boldy $\text{♩} = 90$ **5** *rallentando* **A tempo** **21** *rall.* **A tempo** **9**

40

45

50

54

59

62

66

Solo Bass

70

74

78

84

poco meno mosso **poco rall.** **Tempo I (♩ = 90)**

95

101

107

110

113

Solo Bass

117

mf

122

f

128

ten.

mp *mf*

133

molto rallentando

A tempo

mp *pp*

139

mp

142

poco accel.

mp

Solo Bass

145

mp **accelerando** *cresc.*

148

rallentando *f*

151

moderato **molto rall.** *cresc.*

153

Broadly ♩ = 84 *ff*

156

160

f

164

f

166

167

rallentando *ff*

Solo Bass [Bassoon Alternate]

Florence's Farewell

Daniel Léo Simpson
February 2002
San Carlos, CA

Boldy ♩ = 90
5

22rall. **rall.** **10** **A tempo** **A tempo** ♩ = 90

mf

41

46

f

50

mf

54

59

cresc. *f*

62

f

66

mf

expanded 042904

Solo Bass [Bassoon Alternate]

70

74

78

84

poco meno mosso

poco rall.

Tempo I (♩ = 90)

95

101

107

110

114

119

123 *f*

128 *rit. ten.* **Molto andante** *mp* *mf*

133 **molto rall.** *mp* *pp* **A tempo**

139 *mp*

143 **poco accel.** *mp* **accelerando** *cresc.*

147

150 **rallentando** *f*

152 **moderato** **molto rall.** *cresc.*

154 **Broadly** ♩ = 84 *ff* *f*

158 *f*

Solo Bass [Bassoon Alternate]

161

accel.

164 **più mosso** ♩=96

166

167 **rallentando**

Violin 1

Florence's Farewell

Daniel Léo Simpson
February 2002
San Carlos, CA

Boldy ♩ = 90

6 *ff* *rall.* *A tempo* *f* *tr* *tr*

10

14 *mf*

18 *mp* *f*

22

26 *cresc.* *rall.*

Copyright 2002 by Daniel Léo Simpson
daniel@danielsimpson.com
cum sancto spiritu

expanded 042904

Violin 1

29 **A tempo**

f

mf

p

p

f

mp

mp

mp

mp

Violin 1

59 *cresc.* *f*

62 *mf* *f*

66 *mp* *mf*

70 *p* *pizz.* *p*

74

78 *f* *arco*

82 *molto rall.* // *poco meno mosso*
dim. *mf*

87 *poco rall.*

Violin 1

92 **Tempo I** (♩ = 90)

138 *pp*

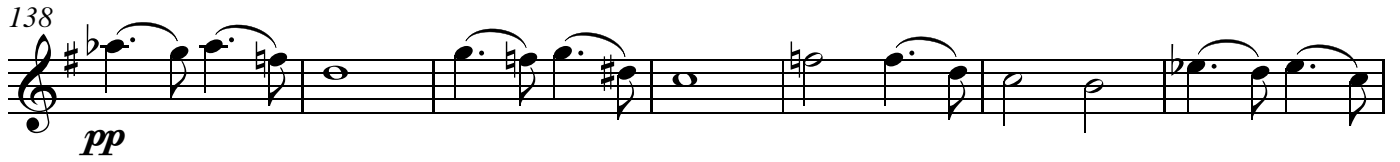

145 *cresc.*

149 *f* **rallentando** **moderato** **molto rall.** *cresc.*

153 *ff*

157 *f* *mf*

162 *f*

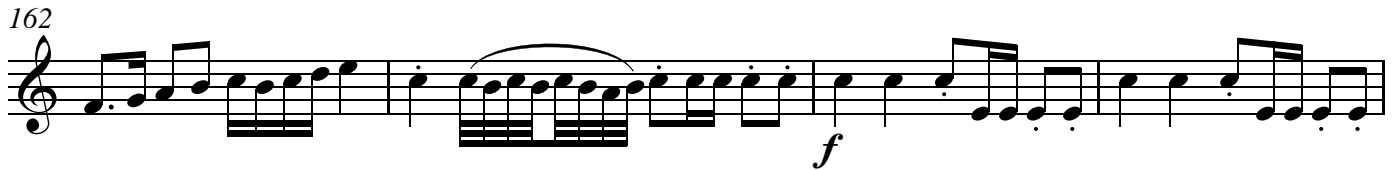

166 **rallentando** *ff*

Violin 2

Florence's Farewell

Daniel Léo Simpson
February 2002
San Carlos, CA

Boldy ♩ = 90

ff *tr*

7 **A tempo** *f*

12

17 *mf* *mp* *f*

22

26 *tr* *rall.* **A tempo** *cresc.* *f*

32

Copyright 2002 by Daniel Léo Simpson
daniel@danielsimpson.com
cum sancto spiritu

expanded 042904

Violin 2

36 *mf* *p*

40

43

46 *f* *mp*

50 *mp*

56 *cresc.*

60 *tr* *f* *mf* *f*

65 *mp* *mf*

70 *p* *pizz.*

Violin 2

74

78

82

87

93

99

104

109

112

Violin 2

117
mp *p* *mf*

123
f

128
p *p*

135
pp *pp*

144

149 *rallentando* *moderato* *molto rall.*
f *cresc.*

153
ff

158
f *f* *mf*

163
f

166
rallentando
ff

Viola

Florence's Farewell

Daniel Léo Simpson
February 2002
San Carlos, CA

Boldy ♩ = 90 **A tempo**

8

13

17

21

26

31

ff *f* *mf* *mp* *f* *cresc.* *f* *mf*

tr *rall.* *A tempo*

Copyright 2002 by Daniel Léo Simpson
daniel@danielsimpson.com
cum sancto spiritu

Viola

36

40

44

48

53

58

62

66

70

Viola

74

78

82

87

93

99

105

109

114

Viola

120

126

133

141

147

152 *moderato molto rall.*

159

165

167 *rallentando*

Cello

Florence's Farewell

Daniel Léo Simpson
February 2002
San Carlos, CA

Boldy ♩ = 90
2

A tempo

8

14

20

25

31

37

ff *f* *mf* *mp* *f* *mf* *mp* *p*

cresc. *rall.* *f*

Copyright 2002 by Daniel Léo Simpson
daniel@danielsimpson.com
cum sancto spiritu

expanded 042904

41

45

50

55

60

66

71

75

79

137

141

145

149

rallentando moderato molto rall.

155

161

166

rallentando

Bass

Florence's Farewell

Daniel Léo Simpson
February 2002
San Carlos, CA

Boldy $\downarrow = 90$
5

A tempo

f

12

19 *pizz.*
mp 2

25 *arco* *rall.* **A tempo**
cresc. *f*

31 *mf* *mp*

38 *pizz.*
p

43 *arco*

Copyright 2002 by Daniel Léo Simpson
daniel@danielsimpson.com
cum sancto spiritu

expanded 042904

Bass

2

48

53

59

64

70

75

79

Bass

3
poco rall.

84 poco meno mosso

92 Tempo I (♩ = 90)

98

105

118

125

140

143

Bass

4

150 **rallentando**

arco

moderato molto rall.

158

164

167 **rallentando**
