Die Felsenmühle.

(Le Moulin de Rocher.)

Ouverture.

C.G. Reissiger.
(1798–1859.)

Allegro furioso. (♩ = 112.)

Violino.

Piano.

ff sf sf

pizz. p

p

arco ff

ff sf sf

Poco adagio.

pp p

pp

Allegro molto. (♩ = 132.)

p

p

Druckerei- und Verlags-Aktiengesellschaft vorm. R. v. Waldheim-Jos. Eberle & Co.

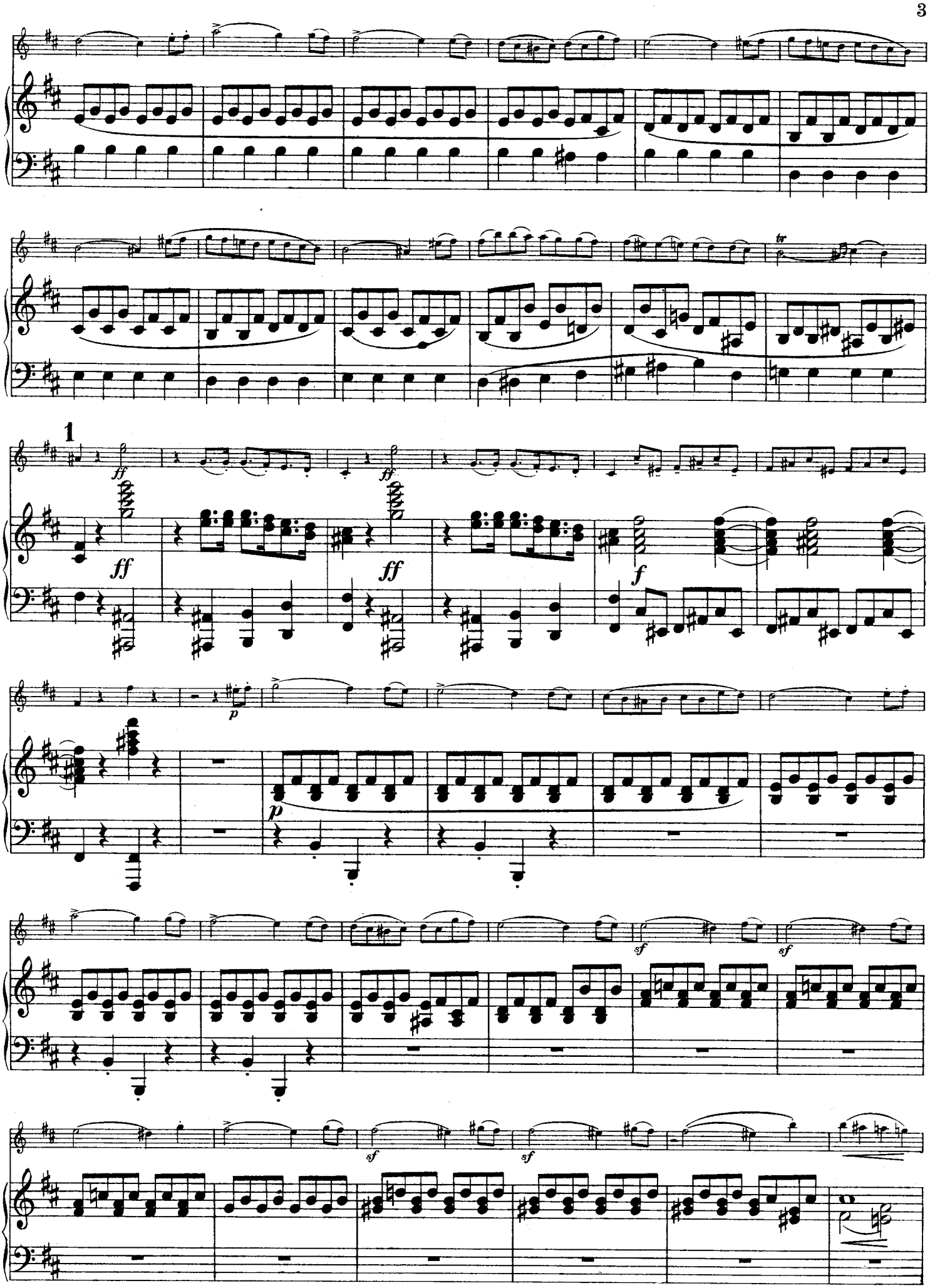
1
ff
ff
ff
f
p
p
sf
sf
sf
sf
tr

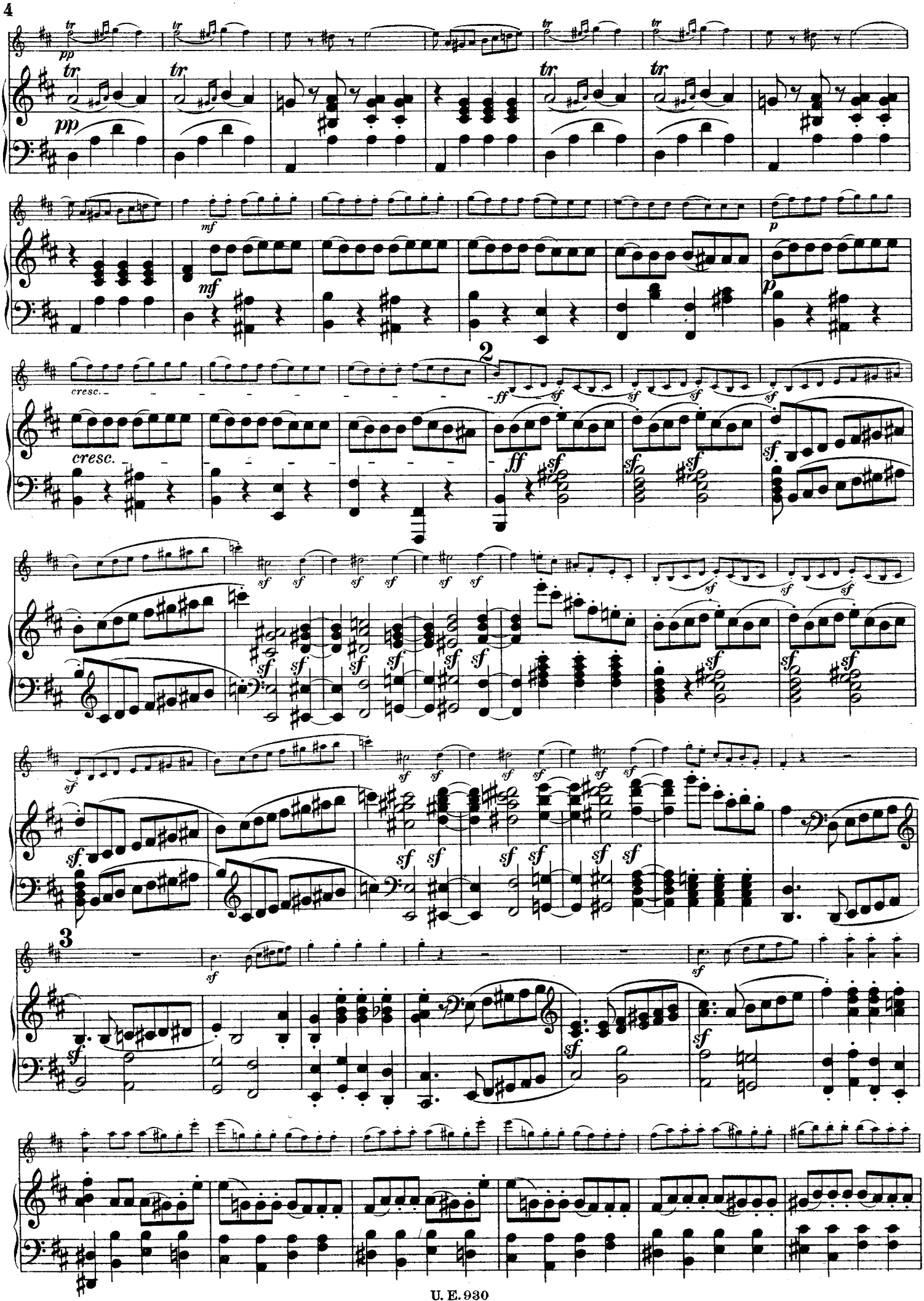
pp
mf
p
cresc.
2
ff
sf
3

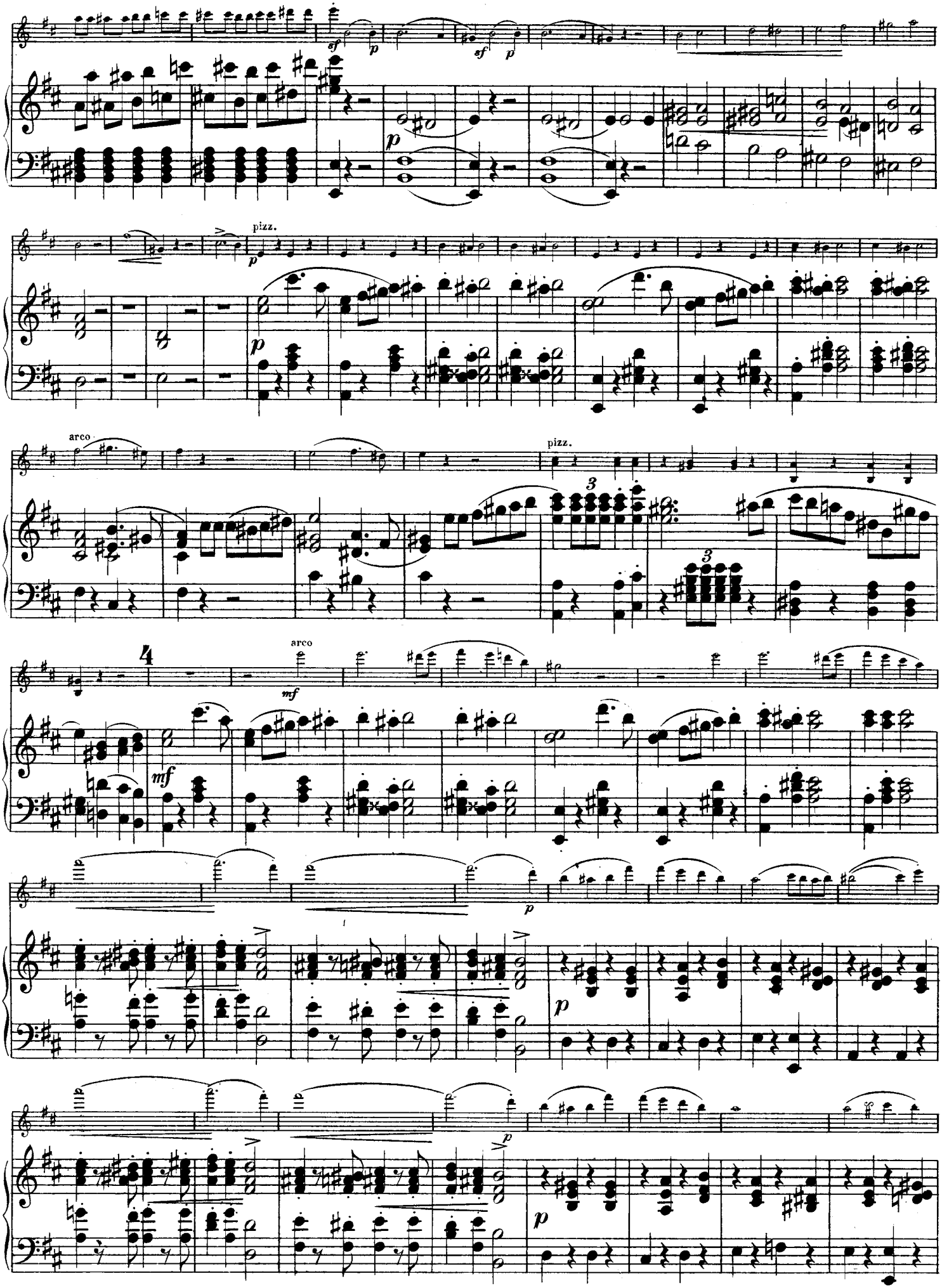
sf
p
sf
p
pizz.
p
arco
pizz.
3
3
4
arco
mf
mf
p
p
p

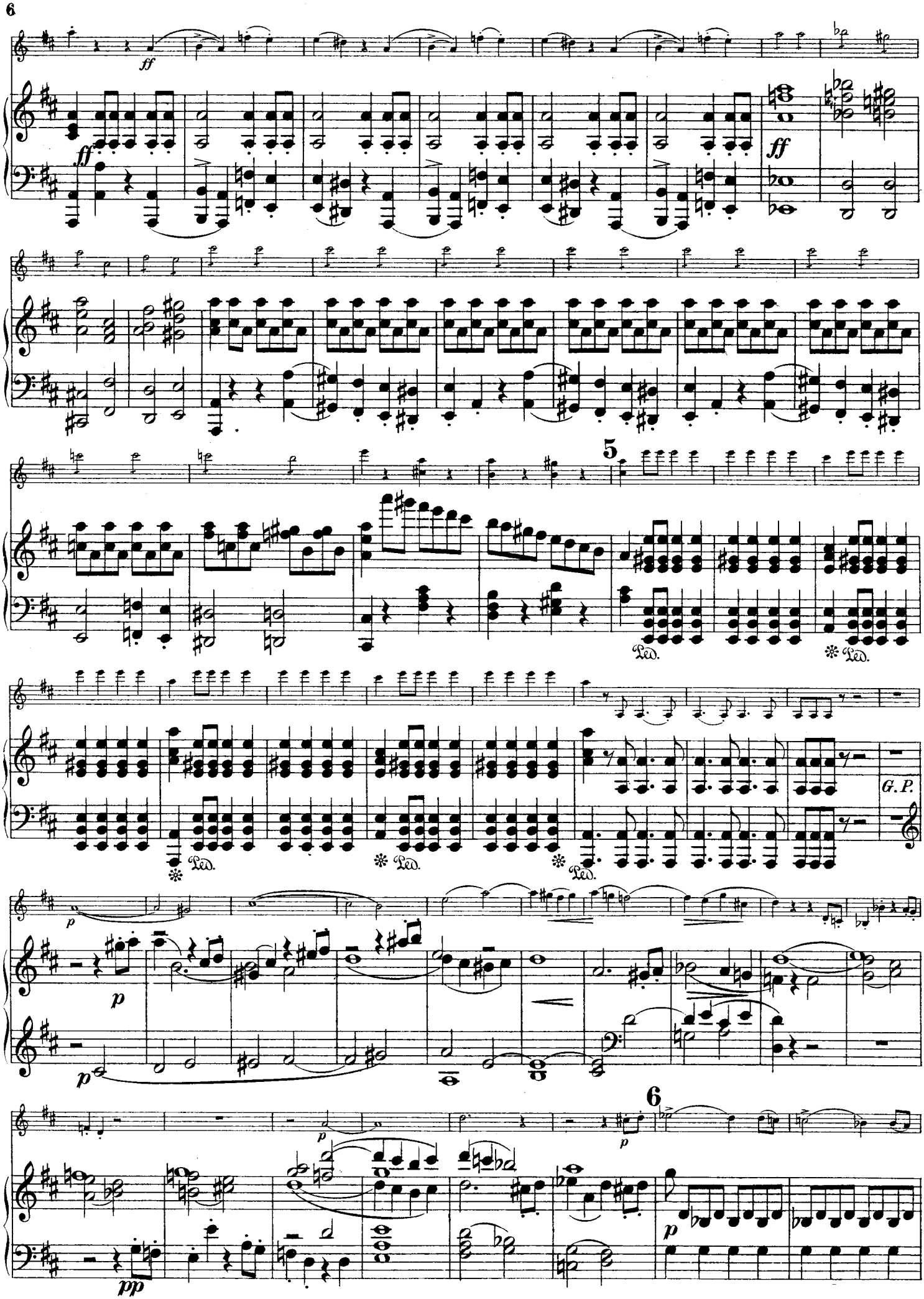
ff
ff
ff
5
Ped.
Ped.
Ped.
Ped.
G.P.
p
p
p
p
6
p
pp
p

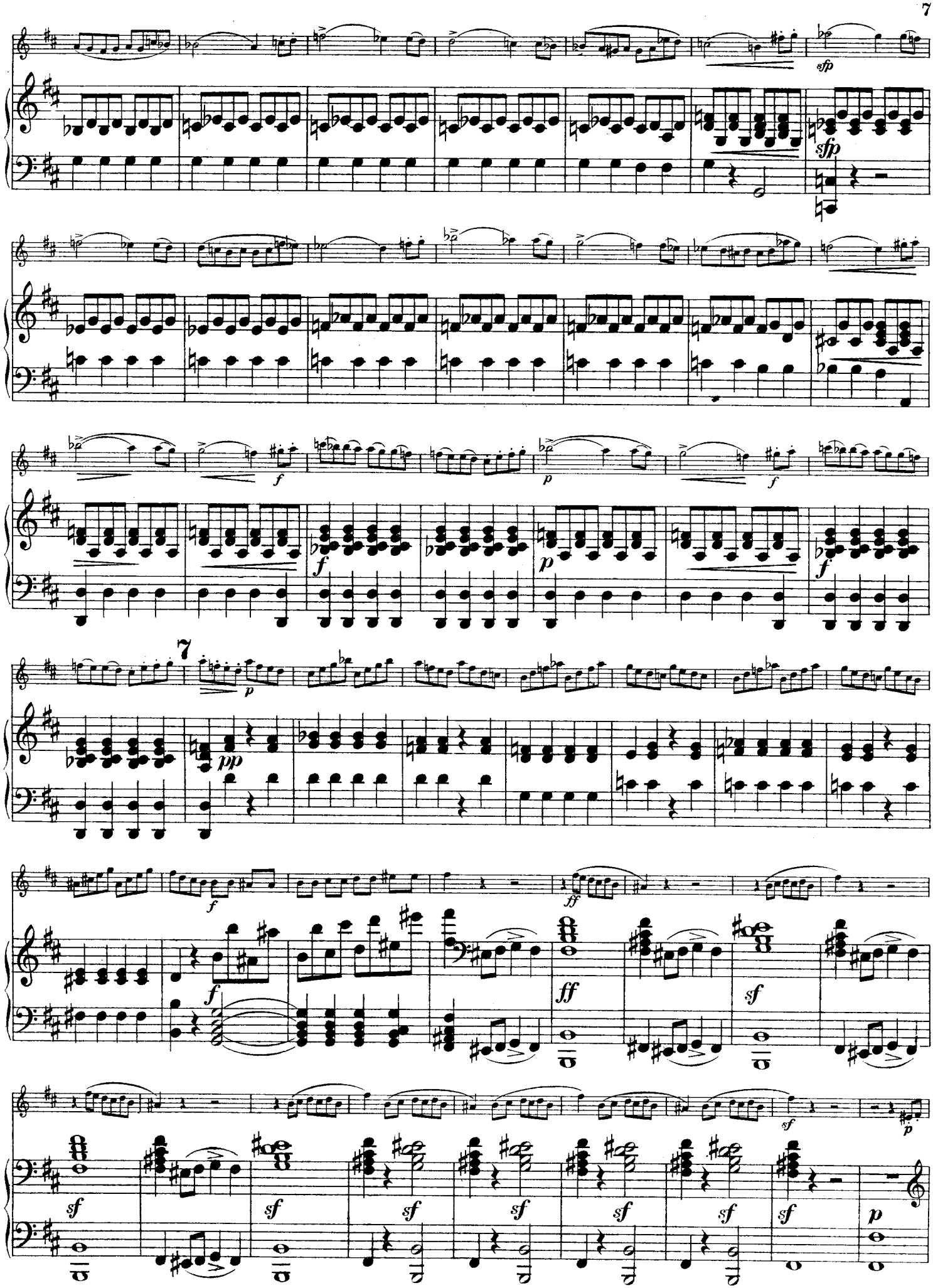
sfp
sfp
f
p
f
f
p
7
p
pp
f
ff
f
ff
sf
sf
sf
sf
sf
sf
sf
sf
p

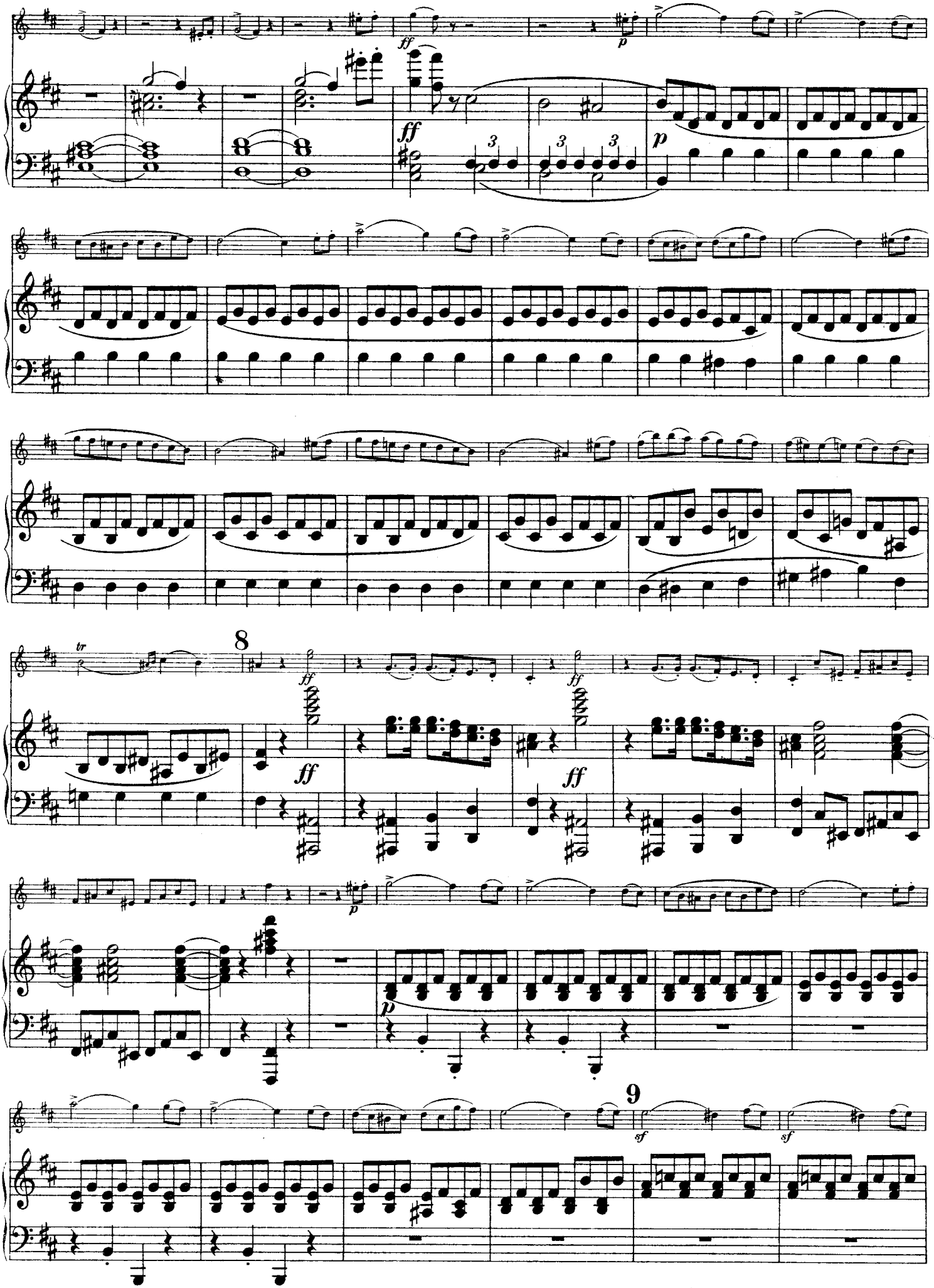
ff
p
ff
p
tr
8
ff
ff
ff
p
p
9
sf
sf

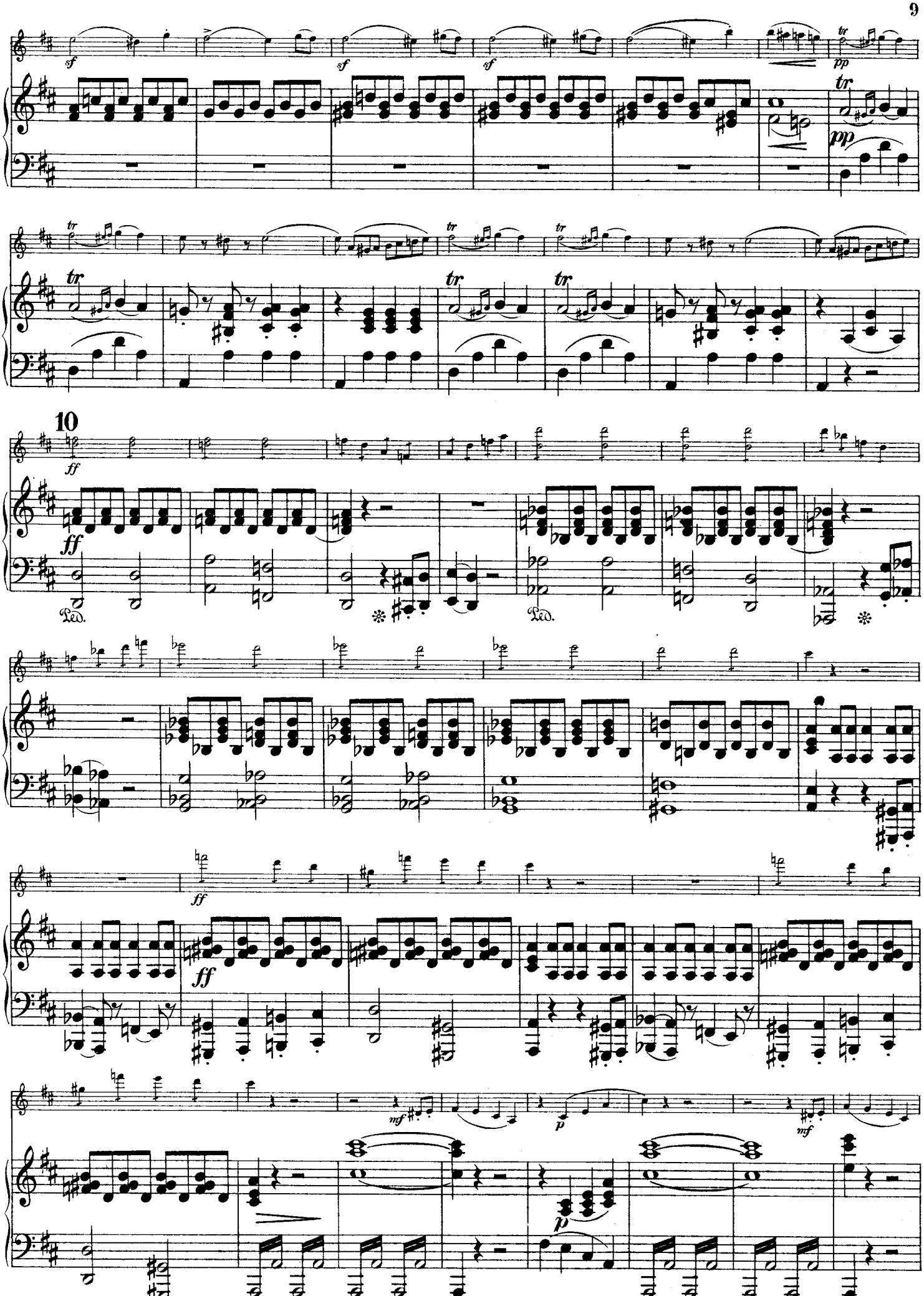
10
sf
pp
ff
mf
p
tr
Ped.

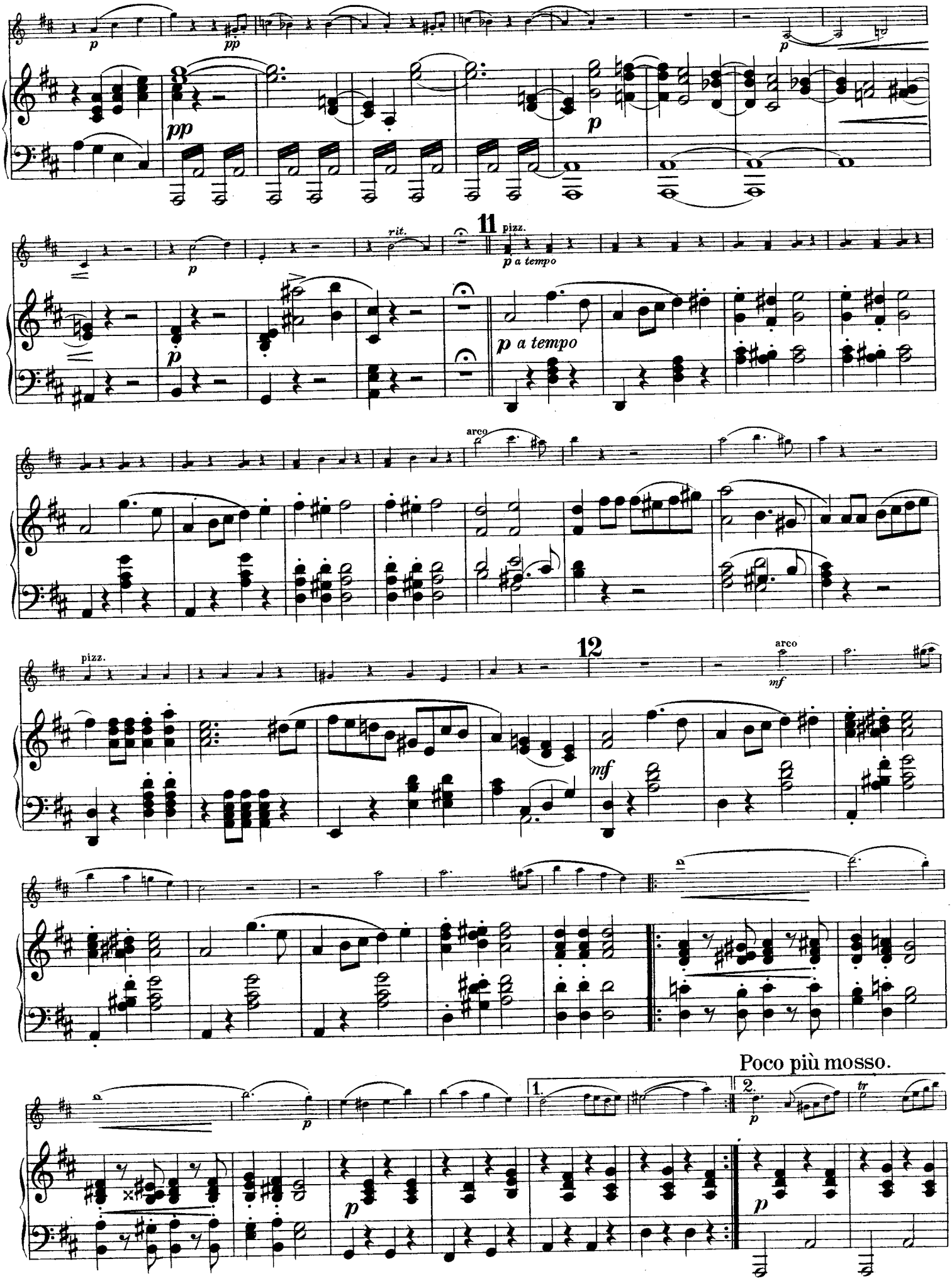
p
pp
pp
p
rit.
11
pizz.
p a tempo
p a tempo
arco
pizz.
12
arco
mf
mf
Poco più mosso.
1.
2.
tr
p
p
p

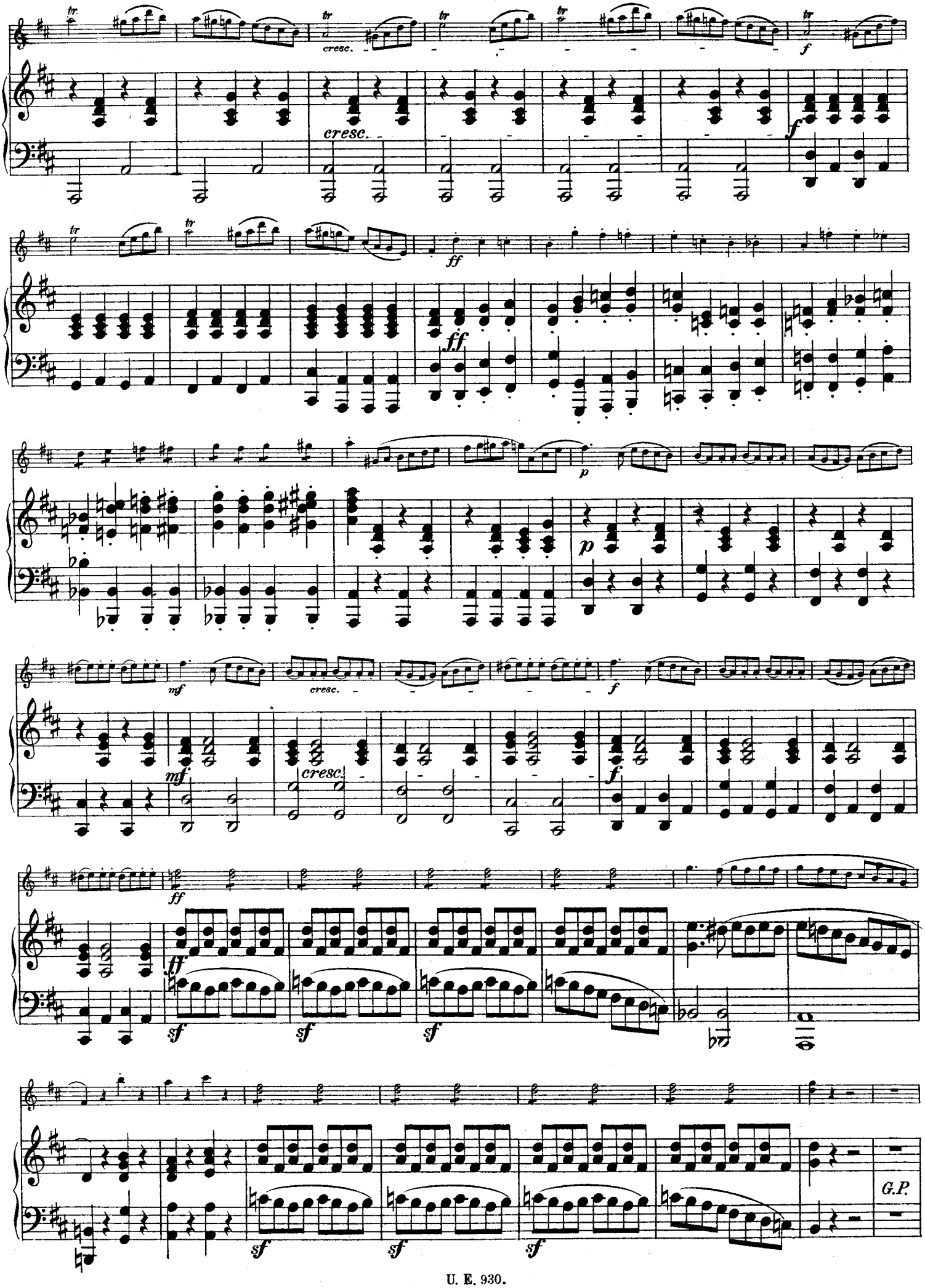
tr
cresc.
f
ff
p
mf
sf
G.P.

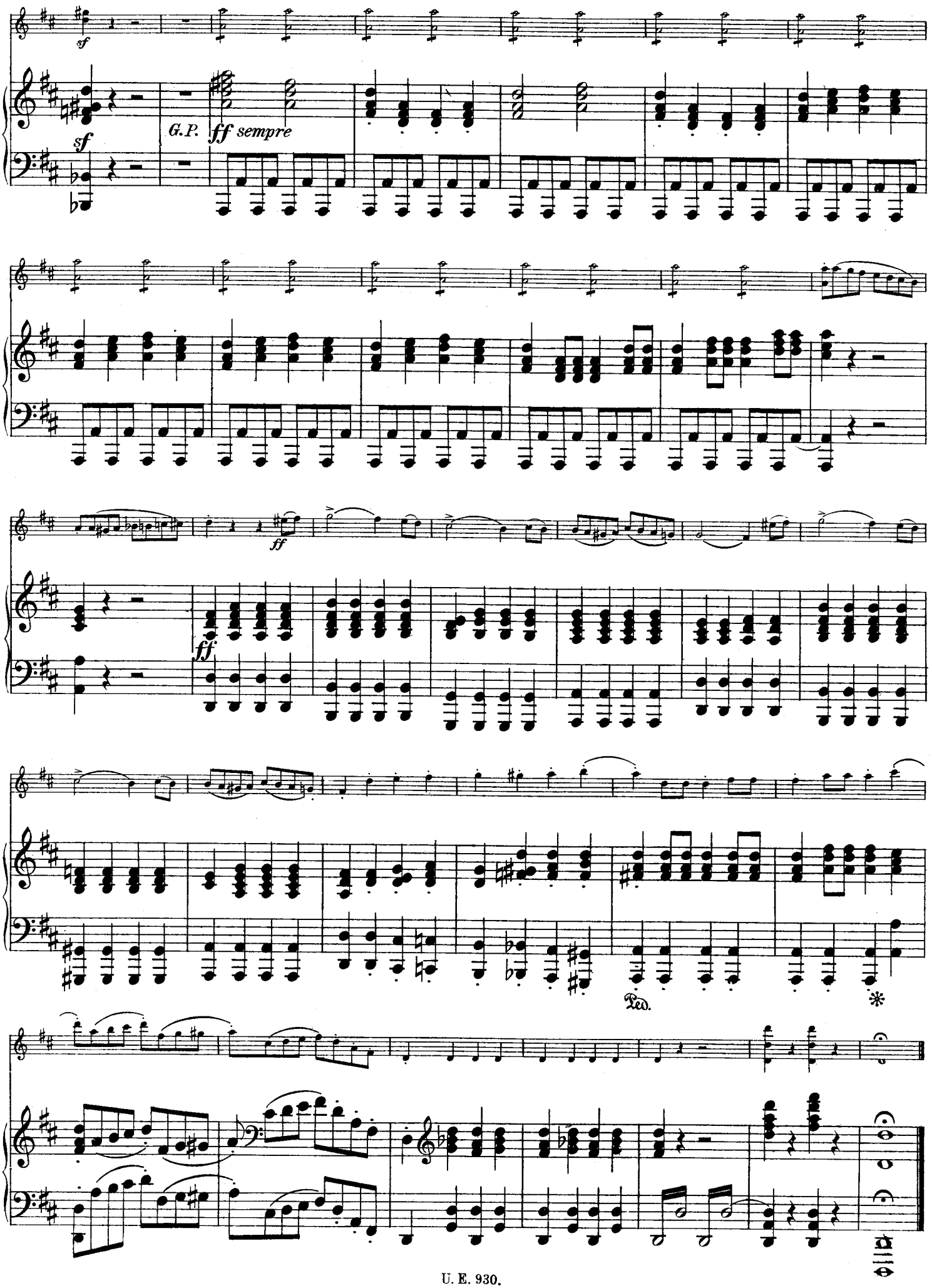
sf
sf
G.P.
ff sempre
ff
ff
Ped.
*

Die Felsenmühle.

(Le Moulin de Rocher)

Ouverture.

Violino.

C. G. Reissiger.
(1798-1859.)

Allegro furioso. (♩=112.)

ff

pizz.

p

arco

ff

Poco adagio.

G. P. pp

p

Allegro molto. (♩= 132.)

p

ff *ff*

p

sf

sf *sf* *sf*

pp

mf

p

cresc.

ff *sf*

restez

sf *sf* *sf*

sf sf *sf sf* *sf sf*

sf

sf *sf* *sf*

sf sf *sf sf* *sf sf*

VIOLINO.

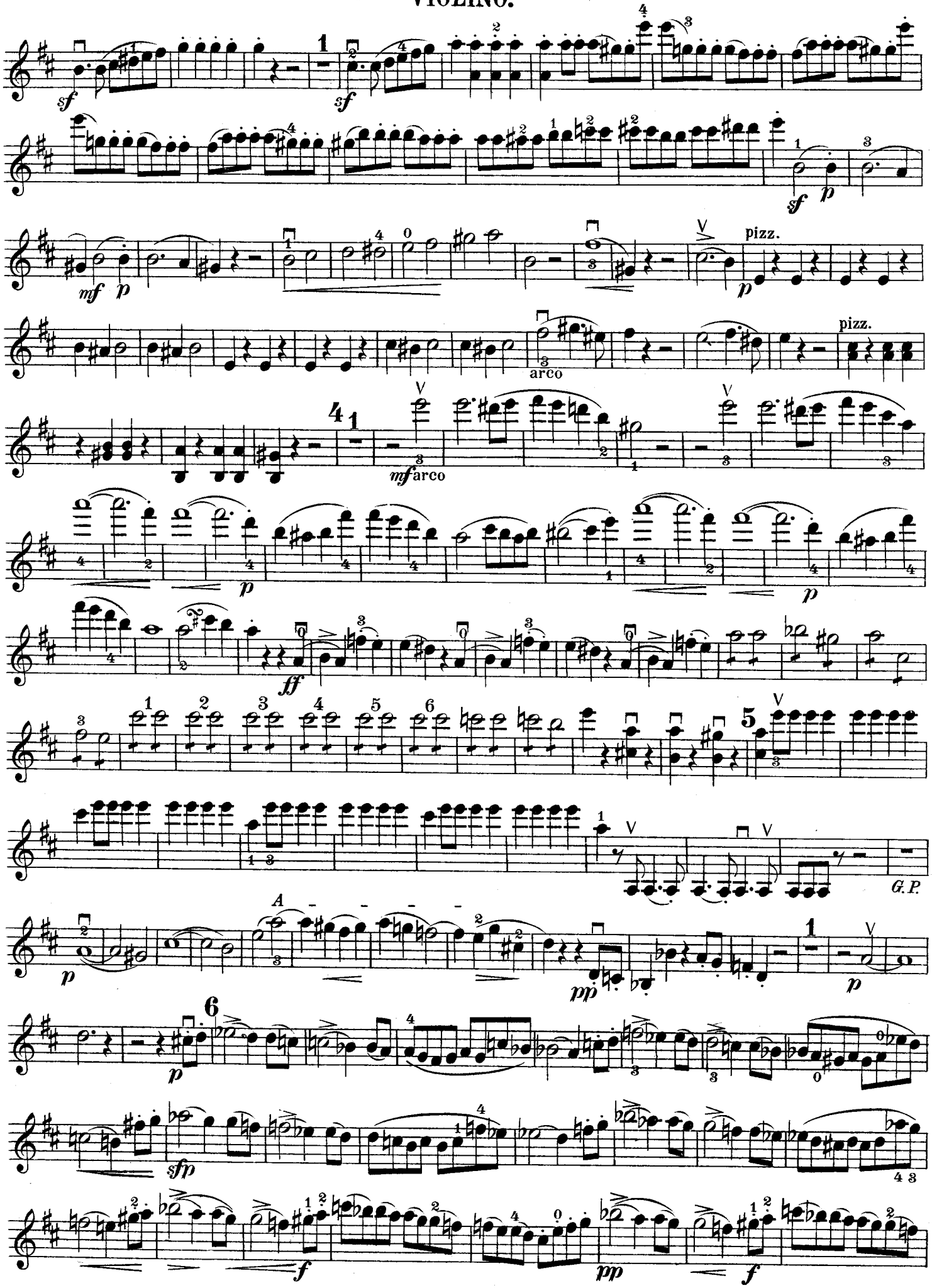

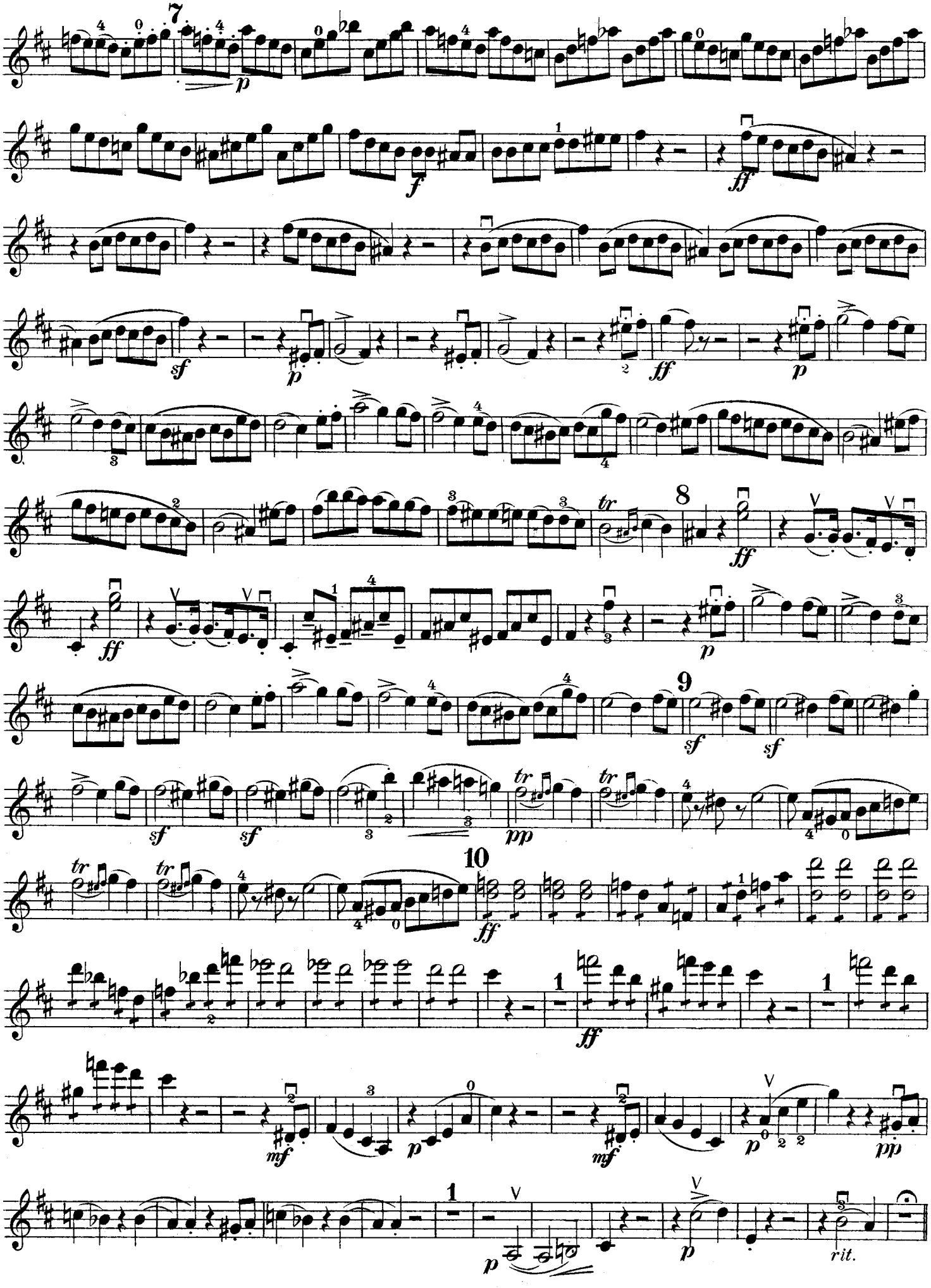
7
8
9
10
p
f
ff
sf
pp
mf
rit.

VIOLINO.

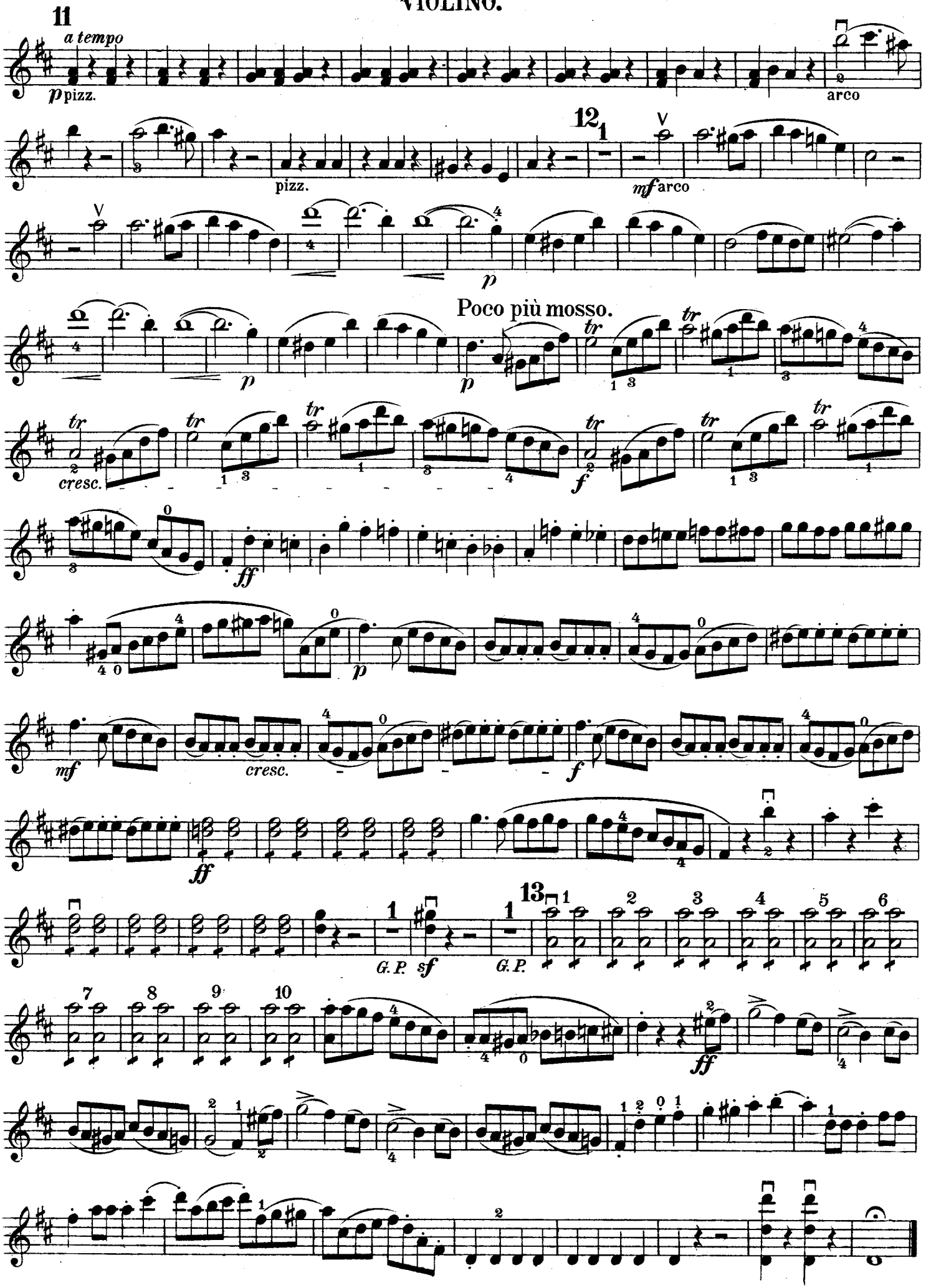
11
a tempo
p pizz.
arco
12
pizz.
mf arco
p
Poco più mosso.
cresc.
f
ff
mf
cresc.
f
ff
13
G.P.
sf
G.P.
ff