

Trois  
QUATUORS

pour

deux Violons, Viola et Violoncelle

COMPOSÉS ET DÉDIÉS

à Monsieur Le Comte

MAURICE DE FRIES

par

Joseph Woelfl.

Œuv. 10. Livr. 1 Prix 2 Rthlr. 12 gr.

C. Michel.

Bruxelles

Chez WEISSENBRUCH, imprimeur-libraire, marchand de musique et d'estampes,  
au Dépôt des Lois, place de la ci-devant Cour, N<sup>o</sup>. 1085.

# VIOLINO PRIMO.

Allegro moderato

## QUARTETTO. I.

1

*p*

*p inf*

2

*f*

*p*

# VIOLINO PRIMO.

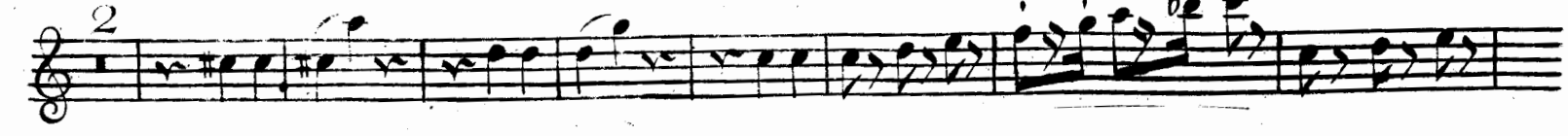

Volti Subito

VIOLINO PRIMO.

VIOLINO PRIMO.

275

ANDANTE

6  
VIOLINO PRIMO.

Violino Primo musical score, first system. The score consists of six staves of music. The first staff begins with a treble clef, a key signature of one flat (B-flat), and a dynamic marking of *f*. The second staff has a dynamic marking of *sp*. The third staff has a dynamic marking of *f*. The fourth staff has a dynamic marking of *p*. The fifth staff has a dynamic marking of *f*. The sixth staff has a dynamic marking of *p*. The music features a variety of rhythmic patterns, including eighth and sixteenth notes, and rests.

MENUETTO

ALLEGRO

Menuetto musical score. The score consists of four staves of music. The first staff is in 3/4 time and begins with a treble clef, a key signature of one flat (B-flat), and a dynamic marking of *p*. The second staff has a dynamic marking of *sp*. The third staff has a dynamic marking of *f*. The fourth staff has a dynamic marking of *p*. The music features a variety of rhythmic patterns, including eighth and sixteenth notes, and rests.

# VIOLINO PRIMO.

Violino Primo musical notation, measures 1-4. The first staff contains a melodic line with a *p* dynamic marking. The second staff continues the melody. The third staff features a descending scale with *sp* and *sp f* markings. The fourth staff concludes with a trill (*tr*) and a double bar line.

## TRIO. corda di G

TRIO. corda di G musical notation, measures 5-8. The first staff begins with a *pp* dynamic marking. The second and third staves show a melodic line with first endings marked with a '1' and a repeat sign. The fourth staff concludes with a first ending and a double bar line.

Menuetto Da Capo

Volti Allegro

# VIOLINO PRIMO.

ALLEGRO

VIOLINO PRIMO.

Volti Subito

VIOLINO PRIMO.

Four empty musical staves at the bottom of the page.

VIOLINO PRIMO.

# VIOLINO PRIMO

Volti Menuetto

# VIOLINO PRIMO.

Allegro ma non troppo

## MENUETTO

## TRIO.

Menuetto Da Capo.

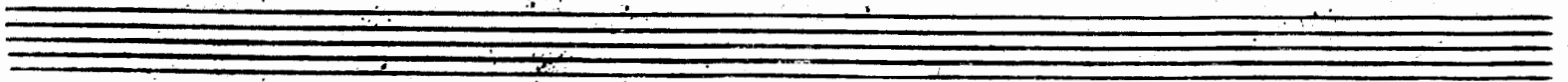

# VIOLINO PRIMO.

ANDANTE

Volti Subito.

# VIOLINO PRIMO

The main musical score consists of seven staves of music. The first staff begins with a treble clef, a key signature of two sharps (F# and C#), and a common time signature. It features a melodic line with dynamics *sp* and *f*. The second staff continues the melodic line with dynamics *f* and *p*. The third staff features a more rhythmic, sixteenth-note passage with dynamics *mf* and *p*. The fourth staff continues this rhythmic passage with dynamics *mf* and *p*. The fifth staff features a melodic line with dynamics *p* and *f*. The sixth staff continues the melodic line with dynamics *p* and *sp*. The seventh staff concludes the main section with dynamics *pp* and *f*.

## FINALE SCHERZANDO

The Finale Scherzando section consists of three staves of music. The first staff begins with a treble clef, a key signature of two sharps, and a common time signature. It features a melodic line with dynamics *p*, *sp*, *f*, and *p*. The second staff continues the melodic line with dynamics *sp* and *f*. The third staff concludes the section with dynamics *f* and *sp*.

# VIOLINO PRIMO.

Volti Subito

VIOLINO PRIMO.

VIOLINO PRIMO.

Volti Subito

# VIOLINO PRIMO.

ALLEGRO

## QUARTETTO. III.

VIOLINO PRIMO.

Volti Subito.

VIOLINO PRIMO.

# VIOLINO PRIMO

## ALLEGRETTO

MA NON TROPPO

Con Sordini

*pp*

Volti Subito

# VIOLINO PRIMO.

# VIOLINO PRIMO

ALLEGRO

## MENUETTO.

## TRIO

Menuetto da Capo

Volti Subito.

VICOLINO PRIMO.

- Staff 1: *p* and *f*
- Staff 2: *f* and a second ending bracket labeled '2'
- Staff 3: *f*
- Staff 4: *p*
- Staff 5: *cresc.* and *f*
- Staff 6: *f*
- Staff 7: *tr* (trill) and *p*
- Staff 8: *sp* (sforzando) and *sp*
- Staff 9: *sp* and *sp*
- Staff 11: *p* and *f*