

4 Mus. pr.

10806

PAUL ERTEL

OP. 20

Herrn Professor Carl Panzner
in besonderer Verehrung.

HERO UND LEANDER

Des Meeres und der Liebe Wellen.

(Schiller-Grillparzer)

Sinfonische Dichtung

für

grosses Orchester

Partitur M. 30.—netto.
Klavierauszug } M. 4.—netto.
zu 2 Händen }

OTTO JUNNE, LEIPZIG.
SCHOTT FRÈRES BRUXELLES.

Alle Rechte, auch Aufführungsrecht vorbehalten.
Eigentum des Verlegers für alle Länder.

Lit. v. F. M. Geidel, Leipzig.

294 st

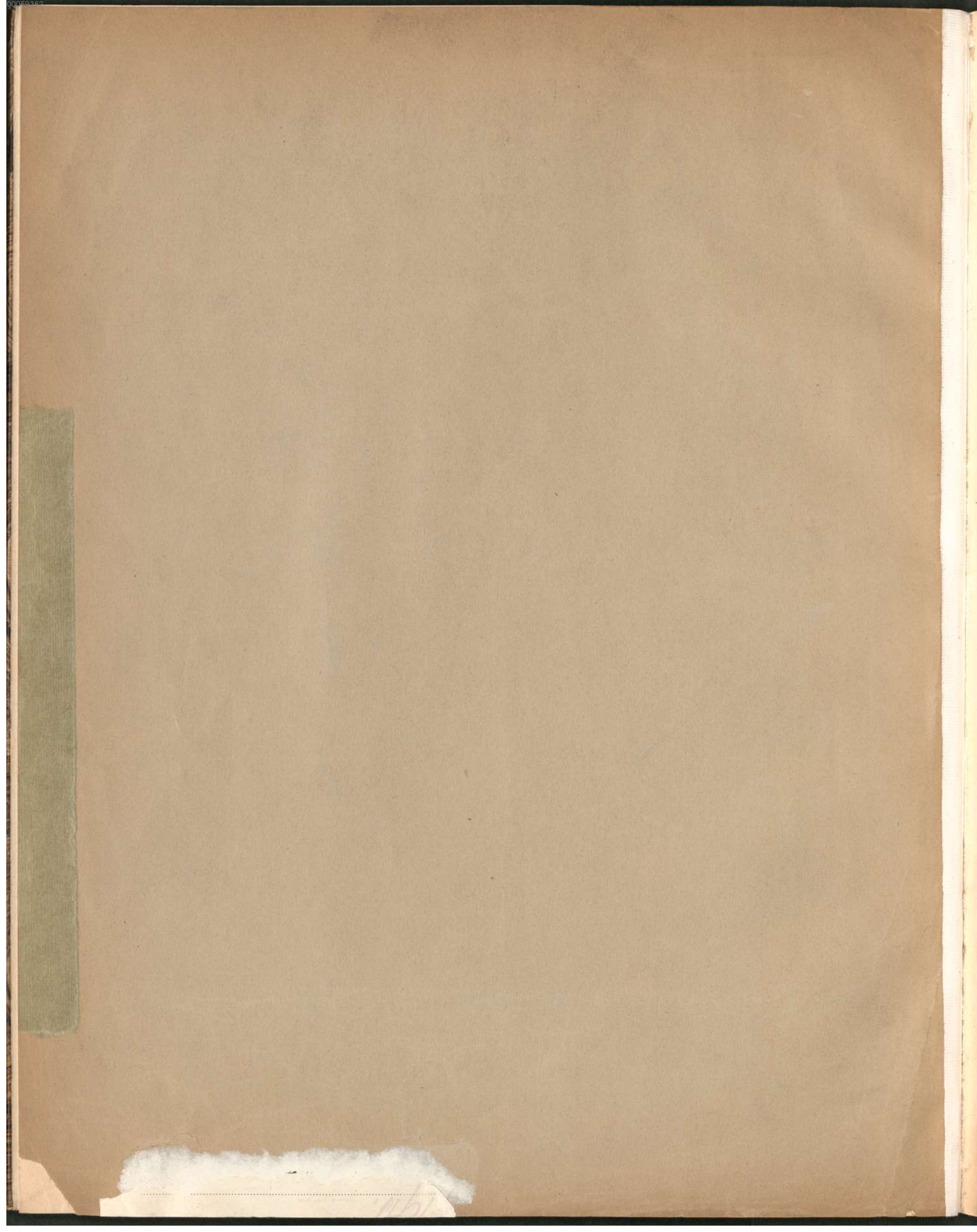

Pr. Lfd. No. 131

4^o Mus. pr. 10806

PAUL ERTEL

OP. 20

Herrn Professor Carl Panzner
in besonderer Verehrung.

HERO UND LEANDER

Des Meeres und der Liebe Wellen.

(Schiller-Grillparzer)

Sinfonische Dichtung

für

grosses Orchester

Partitur M. 30. netto.
Klavierauszug }
zu 2 Händen } M. 4. netto.

OTTO JUNNE, LEIPZIG.

SCHOTT FRÈRES BRUXELLES.

Alle Rechte, auch Aufführungsrecht vorbehalten.

Eigentum des Verlegers für alle Länder.

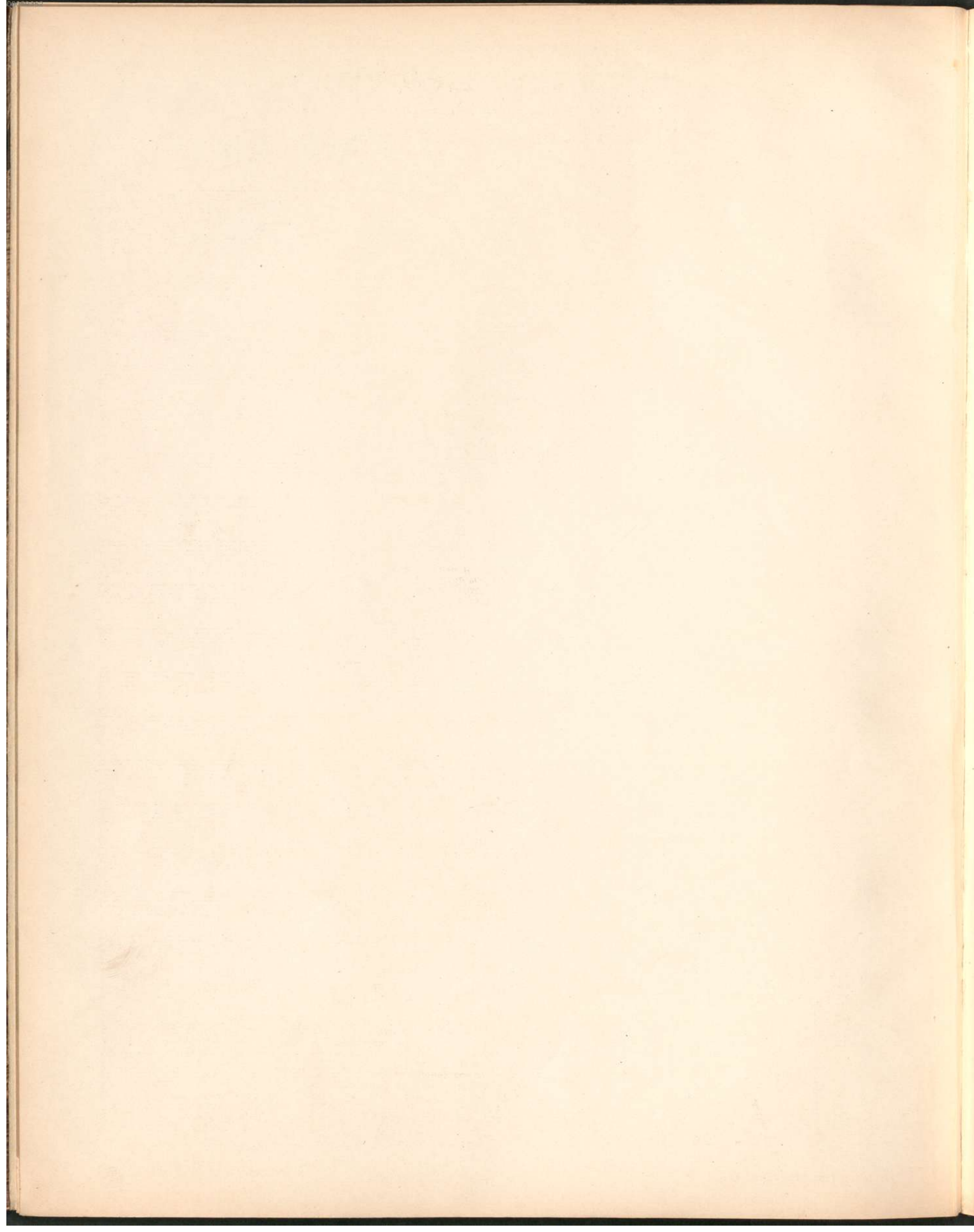

Prof. Karl Panzner in aufrichtiger Verehrung.

Hero und Leander.

(Des Meeres und der Liebe Wellen.)

Sinfonische Dichtung für großes Orchester.

Paul Ertel, Op. 20.

Tranquillo molto
3. gr. Fl.

1 Kleine Flöte.
2 große Flöten.
2 Oboen
1 Englisch Horn.
2 Clarinetten (In A. u. B.)
1 Bass Clarinette in B.
2 Fagotte.
1 Contrafagott.
1. 2.
4 Hörner in F
3. 4.
3 Trompeten in B.
2 Tenor Posaunen.
1 Bass Posaune
1 Bass Tuba
3 Pauken.
Gr. Trommel.
Tamtam.
Tranquillo molto
1-2 Harfen.
Erste Violinen.
Zweite Violinen.
Violen.
Violoncelle.
Contrabässe.

Un poco accel.

1. 2.
3.

Gr. Tr. u. Beck.

gliss. C. am

Allegro, ma non troppo.

div.

Section A: This section begins with a *p* (piano) dynamic marking. It features long, sustained notes with slurs across the staves. The key signature has one sharp (F#), and the time signature is 4/4. The section concludes with a *mf* (mezzo-forte) dynamic marking.

Section A#: This section begins with a *p* dynamic marking and includes a *molto* tempo marking. It features a prominent sixteenth-note figure in the first violin part, marked *sva* (sforzando) and *molto*. The rest of the section consists of sustained notes with slurs. The section concludes with a *ff* (fortissimo) dynamic marking and a *trem.* (tremolo) instruction for the strings.

Performance Instructions: The score includes several performance markings: *p* (piano), *mf* (mezzo-forte), *ff* (fortissimo), *molto*, *sva* (sforzando), and *trem.* (tremolo). There is also a handwritten note "Gr. Tr. u. Deck." near the end of the section.

Listesso Tempo.

Allegro jubilante.

Muta Sin H.

Allegro jubilante.

- Violin II:** Provides harmonic support with chords and moving lines.
- Viola:** Plays a melodic line with slurs and accents.
- Cello/Double Bass:** Provides a steady bass line with slurs and accents.

- Violin I:** Continues the melodic line, marked with *f* and *arco* (arco playing).
- Violin II:** Features a *div.* (divisi) marking, indicating divided parts.
- Viola:** Continues the melodic line, marked with *f* and *arco*.
- Cello/Double Bass:** Continues the bass line, marked with *f* and *arco*.

The notation includes various musical symbols such as slurs, accents, dynamics (*f*, *p*), and articulation marks. The piece concludes with a final measure marked with a double bar line and a large 'B'.

rallent.

*Andante espressivo.
(Liebesfeier.)*

rallent.

rallent.

sva.

Andante espressivo.

Key markings and annotations include:

- espr. p.* (expressive piano) and *Lolo.* (Lolò) in the upper woodwind and string staves.
- Lolo. espr.* in the first violin staff.
- Lolo. Viol.* in the solo violin staff.
- Lolo. Viol.* in the second violin staff.
- Lolo. Viol.* in the third violin staff.
- Lolo. Viol.* in the fourth violin staff.
- Lolo. Viol.* in the fifth violin staff.
- Lolo. Viol.* in the sixth violin staff.
- Lolo. Viol.* in the seventh violin staff.
- Lolo. Viol.* in the eighth violin staff.
- Lolo. Viol.* in the ninth violin staff.
- Lolo. Viol.* in the tenth violin staff.
- Lolo. Viol.* in the eleventh violin staff.
- Lolo. Viol.* in the twelfth violin staff.
- Lolo. Viol.* in the thirteenth violin staff.
- Lolo. Viol.* in the fourteenth violin staff.
- Lolo. Viol.* in the fifteenth violin staff.
- Lolo. Viol.* in the sixteenth violin staff.
- Lolo. Viol.* in the seventeenth violin staff.
- Lolo. Viol.* in the eighteenth violin staff.
- Lolo. Viol.* in the nineteenth violin staff.
- Lolo. Viol.* in the twentieth violin staff.
- Lolo. Viol.* in the twenty-first violin staff.
- Lolo. Viol.* in the twenty-second violin staff.
- Lolo. Viol.* in the twenty-third violin staff.
- Lolo. Viol.* in the twenty-fourth violin staff.
- Lolo. Viol.* in the twenty-fifth violin staff.
- Lolo. Viol.* in the twenty-sixth violin staff.
- Lolo. Viol.* in the twenty-seventh violin staff.
- Lolo. Viol.* in the twenty-eighth violin staff.
- Lolo. Viol.* in the twenty-ninth violin staff.
- Lolo. Viol.* in the thirtieth violin staff.
- Lolo. Viol.* in the thirty-first violin staff.
- Lolo. Viol.* in the thirty-second violin staff.
- Lolo. Viol.* in the thirty-third violin staff.
- Lolo. Viol.* in the thirty-fourth violin staff.
- Lolo. Viol.* in the thirty-fifth violin staff.
- Lolo. Viol.* in the thirty-sixth violin staff.
- Lolo. Viol.* in the thirty-seventh violin staff.
- Lolo. Viol.* in the thirty-eighth violin staff.
- Lolo. Viol.* in the thirty-ninth violin staff.
- Lolo. Viol.* in the fortieth violin staff.
- Lolo. Viol.* in the forty-first violin staff.
- Lolo. Viol.* in the forty-second violin staff.
- Lolo. Viol.* in the forty-third violin staff.
- Lolo. Viol.* in the forty-fourth violin staff.
- Lolo. Viol.* in the forty-fifth violin staff.
- Lolo. Viol.* in the forty-sixth violin staff.
- Lolo. Viol.* in the forty-seventh violin staff.
- Lolo. Viol.* in the forty-eighth violin staff.
- Lolo. Viol.* in the forty-ninth violin staff.
- Lolo. Viol.* in the fiftieth violin staff.

C Tranquillo.

3. gr. Fl.

Andante tranquillo.

3. gr. Fl. p

Muta H in B.

Andante tranquillo.

Key performance markings and annotations include:

- pp* (pianissimo) at the beginning of the first system.
- espr. p* (expressive piano) in the woodwind section.
- p espr.* (piano expressive) in the woodwind section.
- Muta in B* (Change to B) in the woodwind section.
- 1.* (first ending) in the woodwind section.
- 2.* (second ending) in the woodwind section.
- 3.* (third ending) in the woodwind section.
- pp* (pianissimo) in the piano accompaniment.
- pp espr.* (piano expressive) in the woodwind section.
- div.* (divisi) in the woodwind section.
- tutti* in the woodwind section.
- pp* (pianissimo) in the woodwind section.
- pp espr.* (piano expressive) in the woodwind section.
- div.* (divisi) in the woodwind section.
- p* (piano) in the woodwind section.

D Acceler.

Acceler.

D Acceler.

Piu tranquillo.

Piu tranquillo.

1. Solo.

Solo.

tti

B

Più vivo.

Tranquillo molto.

Key Performance Indicators and Annotations:

- Dynamic Markings:** *f* (forte), *mf* (mezzo-forte), *p* (piano), *pp* (pianissimo), *p dolcissimo*, *p sub.* (pianissimo subitissimo).
- Tempo/Character:** *Più vivo.* and *Tranquillo molto.*
- Performance Instructions:** *gestoffi* (staccato), *3. in G.* (third ending in G major).
- Other Notations:** *(In B) Solo.*, *1.*, *2.*, *3.* (first, second, and third endings).

Più vivo.

Sehr schwungvoll.

Al. Fl.

Sehr schwungvoll.

The score is written in a clear, professional hand, with a focus on musical detail and dynamics. The page number '25' is located in the top right corner.

H

Un poco stringendo. 29

I

Un poco stringendo.

I

K Più tranquillo.

Più tranquillo.

in poco

in poco

in poco

L *Un poco acceler.*

Un poco acceler.

L

Rallentando

M
Allmählich immer langsamer.
3. Fl. gr.

Fl. gr.

Rallentando

Allmählich immer langsamer.

Flag. (2 Okt.)

Mp

This page of a handwritten musical score contains the following elements:

- Staff 3 (Bassoon):** Provides a rhythmic accompaniment with a triplet pattern.
- Staff 4 (Violin I):** Plays a sustained harmonic accompaniment with long notes.
- Staff 5 (Violin II):** Mirrors the Violin I part.
- Staff 6 (Viola):** Provides a sustained harmonic accompaniment.
- Staff 7 (Cello):** Provides a sustained harmonic accompaniment.
- Staff 8 (Double Bass):** Provides a sustained harmonic accompaniment.
- Staff 10 (Trombone):** Mirrors the trumpet part.
- Staff 11 (Tuba):** Provides a sustained harmonic accompaniment.
- Staff 12 (Snare Drum):** Provides a rhythmic accompaniment.
- Staff 13 (Cymbal):** Provides a rhythmic accompaniment.
- Staff 14 (Harp):** Provides a sustained harmonic accompaniment.
- Staff 15 (Piano):** Provides a sustained harmonic accompaniment.

Key annotations and markings include:

- Solo. Fl.* (Staff 1)
- pp* (Staff 1, 2, 9, 10)
- p* (Staff 1, 2, 3, 9, 10)
- mf* (Staff 9, 10)
- 1. Solo-Fl.* (Staff 1)
- 1. Solo Br.* (Staff 9)
- p espr. Flag (2 Okt.)* (Staff 9)
- pp* (Staff 9)
- mf* (Staff 9)

Kl. Fl.

Lento.

Perdendosi

Suum.
Allegro molto.

3. Fl. 2. Fl. 1. 3 Horn. Pka. Gr. Con. Vcll. u. B.

pp p pp pp mf gest. p

pp a2 mf

3 Fl. Fl. 3 Horn. Pka. Gr. Con. Vcll. u. B.

pp mf mf p mf p

Fl. 3 Hr. Pka. Gr. C. Vcll. u. B.

p mf p mf f

N

Fl.

Ob.

Cl.

Fg.

Hr.

Trp.

Pss.

Lk.

Gr. C.

Hp.

Vc.

Via.

Vcl.

C. B.

N

Al. 7.

a2

f

8 voc

f

a2

f

3

offen

offen

gestopft 1. 2.

f

3. 4.

f

p

mf

tutti

p

f

f

f

Key features of the notation include:

- Dynamic markings:** *p* (piano), *mf* (mezzo-forte), and *f* (forte).
- Rhythmic patterns:** Frequent use of triplets and slurs.
- Section marking:** "1. 2. 3. gestopft" indicating a specific section of the piece.

P

P

- mf* (mezzo-forte) in the lower left.
- p subito* (piano subito) in the middle section.
- glissando p (b-Dur)* (glissando piano in B major) with a dashed line indicating a slide.
- muta b in H* (change key to B major) in the lower right.

Performance instructions and dynamics include "sua", "Loli.", "gliss.", "Fis. dur", "molto", "ff", "f", and "div.". The score uses various musical notations such as treble and bass clefs, time signatures, and dynamic markings.

Key musical elements and annotations include:

- Performance Instructions:**
 - ff* (fortissimo) and *sf* (sforzando) markings are present in the vocal parts.
 - Chiss. (c. moll)* (Chromatic) and *Ch. Dur.* (Chromatic) are noted in the lower vocal staves.
 - Muta E in F* is written in the lower right section, indicating a modulation.
- Articulation and Dynamics:**
 - Accents (>) and slurs are used throughout the score.
 - Dynamic markings such as *pp*, *mp*, and *fp* are used to indicate volume changes.
- Technical Notation:**
 - Triplet markings (3) are used in several vocal lines.
 - Handwritten notes and markings are present above and below the staves, including some corrections and performance cues.

Poco a poco

rallentando

3. Fl. gr.

Più tranquillo.
3 gr. Fl.

Allegro molto

T Più lento, ma 61

1. Solo. gest.
Echo. *pppp* *ppp*

gestopft
gestopft
offen

Allegro molto.

T Più lento, ma

sva senza loro.
senza loro. *mf*
senza loro.

sva *molto*

T

con grave passione.

con grave passione.

Più acceler.

V Più lento.

G.P.

Tritava

p

G.P.

mf

gest.

mf

gest.

gest.

pp

G.P.

Tantissimo

G.P.

V

Kl. Fl.

Lento.

3 gr. Fl. *Lehr langsam.*

Handwritten musical score for woodwinds and strings, page 67. The score is in G major and 4/4 time. It features parts for Clarinet in F (Kl. Fl.), three Flutes (3 gr. Fl.), Oboe (oblo.), Bassoon (Fag.), and strings. The tempo is marked 'Lento' and 'Lehr langsam'. Dynamics include 'ppp', 'p', 'gest.', 'gedämpft', and 'div.'. The string part includes the instruction 'con sord.'.

Fl. *bv*

Ob. *bv*

Cl. 1. 2. *bv*

Fg. 1. 2. *bv*

Hfe. *p*

Viol. Solo *p*

legato

1. Solo. Viol. con arco

bv

W

Hfe.

Solo Viol. 1. *con Solo leg. wie verklart*

tutti Viol. 1. *con Solo*

Viol. 2. *div. con Solo p*

Viola Solo *1. Solo. p*

Vcll. Solo *con Solo leg. wie verklart*

con Solo

p

pp

W

Hfe.

Solo Viol. 1. *8va*

tutti Viol. 1. *pp*

Viol. 2. *pp*

Viola Solo *pp*

Vcll. Solo *pp*

pp

8va

Flag. (2 OK)

Fine.