

SIX SONATES  
POUR LE  
CLAVECIN  
OU  
PIANO FORTE,  
*avec Accompagnement*  
D'UN VIOLON OU FLUTE.

COMPOSÉES PAR  
J. C. BACH,  
*Maître de Musique de S. M.  
la Reine de la Grande Bretagne*

OEUVRE XVI.

---

chés J. J. HUMMEL,  
*à Berlin avec Privilège du Roi,  
à Amsterdam au Grand Magasin  
de Musique et  
aux Adresses ordinaires.*

*Prix 75.-*

Andante  
Grazioso

1 2 3 4 5 6

7

1 2 3 4 5

# SONATA II

# SONATA II

Allegretto

Volti

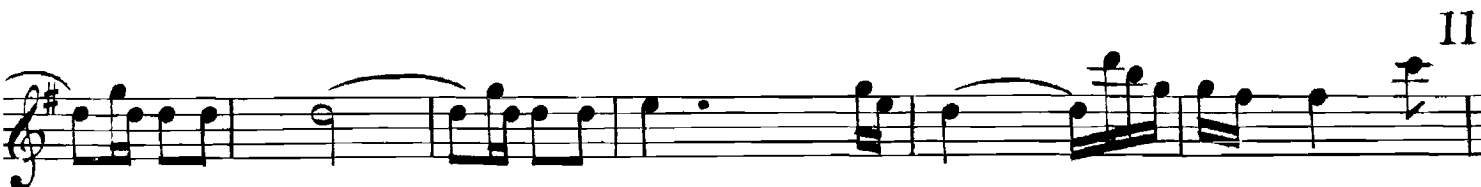

Andante  
Grazioso

# SONATA III

# SONATA III

Allegro

15

Volti

1 2 3 4 P

F

P F

tr

F tr

17 tr

P

F tr

P F tr

tr P

Tempo di  
Minuetto

19

# SONATA IV

# SONATA IV

1 2 3

Allegretto

4 5 6 7

f p

f p

f p f 21

p f

f p

f p pmo

Volte

1 2 3 4 5 6 7

P F

P F

F

23

P

F P

F

f P pmo

Volti

PASTORALE  
Non tanto All<sup>o</sup>

1 2 3 4 5

6 7

Fine P F P

f

tr

25

D.C. P

F

tr tr

P F P D.C.

# SONATA V

# SONATA V

Allegro con Spirito

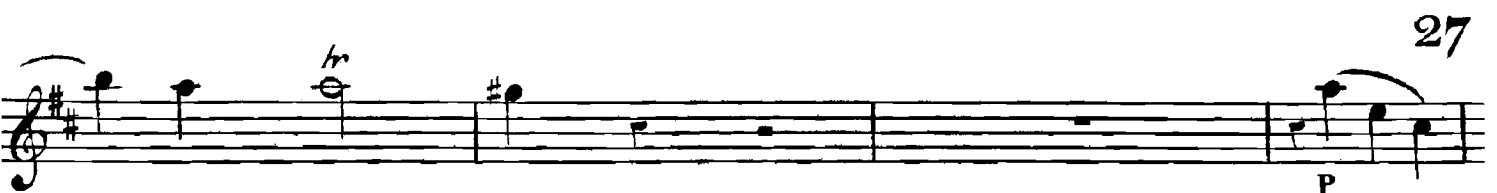

Volti

29

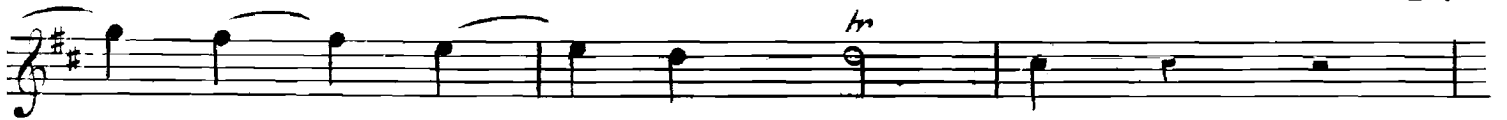

Volti

**RONDO**  
**Allegretto**

1 2 3 4 5

6 7 8 F

31 D.C.

1 2 3 4 5 6 7 8

1. 2. P D.C.

# SONATA VI

# SONATA VI

Allegretto

35

Volti

35

Volti

Allegretto

37

