

Tenor 1

Intrada I
»Wo Gott der Herr nicht bei uns hält«

Michael Altenburg

5

10

15

20

25

30

Tenor 1

Intrada II
»Nun lob mein Seel den Herren«

Michael Altenburg

8 3 5

8 10 15

8 20

8 25 30

8 35

8 40 45

Tenor 1

Intrada III
»Vater unser im Himmelreich«

Michael Altenburg

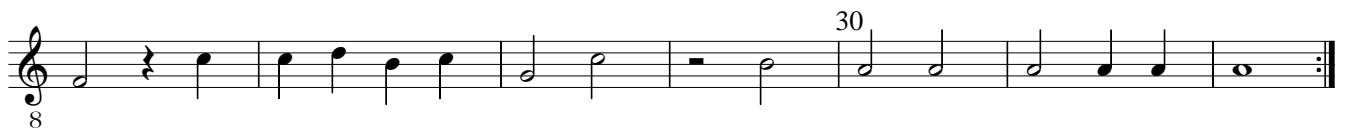

Tenor 1

Intrada IV
»O Herre Gott dein göttlich Wort«

Michael Altenburg

Tenor 1

Intrada V
»Ach Gott, vom Himmel sieh darein«

Michael Altenburg

8

5

10

15

20

25

30

35

Tenor 1

Intrada VI
»Nun höret zu, ihr Christenleut«

Michael Altenburg

8 5 10 15 20 25 30 35

Tenor 1

Intrada VII
»Von Gott will ich nicht lassen«

Michael Altenburg

8 5 10 15 20 25 30 35 40

Tenor 1

Intrada VIII
»Warum betrübst du dich, mein Herz«

Michael Altenburg

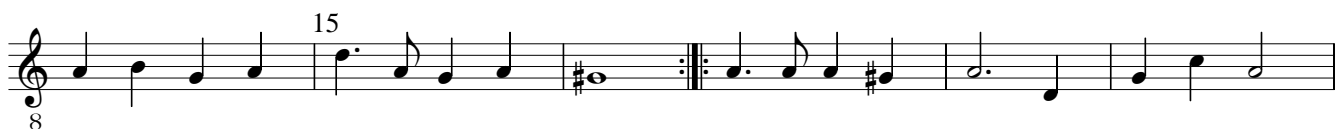

Tenor 1

Intrada IX
»Nun laßt uns Gott dem Herren«

Michael Altenburg

Strophe 1 + 5

5

10

15

Strophe 2, 3, 6, 7

20

25

30

35

Strophe 4 + 8

40

45

50

55

Tenor 1

Intrada X
»Es spricht der Unweisen Mund wohl«

Michael Altenburg

8 5 10 15 20 25 30 35

Tenor 1

Intrada XI
»Allein Gott in der Höh sei Ehr«

Michael Altenburg

5

10

15

20

25

30

Tenor 1

Intrada XII
»Ein feste Burg«

Michael Altenburg

5

10

15

20

25

30

35

40

Tenor 1

Intrada XIII
»Gott der Vater wohn uns bei«

Michael Altenburg

5

10

15

20

25

30

35

40

45

50

Tenor 1

Intrada XIV
»In dich hab ich gehoffet, Herr«

Michael Altenburg

Tenor 1

Intrada XV
»List und Neid«

Michael Altenburg

8 5 10 15 20 25 30 35 40 45 50

Tenor 1

Intrada XVI
»Zum Verdruß den Beschluß«

Michael Altenburg

