

# Viva l'Esposizione di Cremona

Marcia, Op. 182, PP.145.3

Amilcare Ponchielli  
ed. Howey

Piccolo

*ff*

7 *pp*

12

16

21

25 *[f]*

29

33 *[p]*

38 *[f]*

43

Detailed description of the musical score: The score is for a Piccolo part in 2/4 time, key of B-flat major. It begins with a dynamic marking of *ff* (fortissimo). The first staff (measures 1-6) features a melodic line with accents and slurs. The second staff (measures 7-11) starts with a dynamic marking of *pp* (pianissimo) and includes a trill (tr) in measure 7. The third staff (measures 12-15) continues the melodic development. The fourth staff (measures 16-20) shows a more rhythmic pattern. The fifth staff (measures 21-24) features a melodic line with slurs. The sixth staff (measures 25-28) is marked with *[f]* (forte) and contains a series of sixteenth-note runs. The seventh staff (measures 29-32) continues these runs. The eighth staff (measures 33-37) is marked with *[p]* (piano) and features a melodic line with slurs. The ninth staff (measures 38-42) includes a trill (tr) and is marked with *[f]*. The tenth staff (measures 43-46) concludes the piece with a melodic line and slurs.

# Viva l'Esposizione di Cremona

## Piccolo

2  
48

[Fine]

53

## Trio

58

*pp*

65

71

1. 2.

*tutti sotto voce*

77

88

*ff* *mp*

93

97

*tutti sotto voce*

101

112

*ff*

Viva l'Esposizione di Cremona  
Piccolo

[D.C. alla marcia]

3

# Viva l'Esposizione di Cremona

Marcia, Op. 182, PP.145.3

Amilcare Ponchielli  
ed. Howey

Flute

7 *ff*

12 *pp*

16

21

25

29 *[f]*

33 *[p]*

38

43 *[f]*

48

# Viva l'Esposizione di Cremona

Flute

[Fine]

253

Trio

58

65

71

77

82

87

93

98

104

109

115

*ff*  
[D.C. alla marcia]

# Viva l'Esposizione di Cremona

Marcia, Op. 182, PP.145.3

Amilcare Ponchielli  
ed. Howey

Oboe

Viva l'Esposizione di Cremona

[Fine]

Oboe

253

Trio

58

*pp*

65

71

77

82

87

*ff* *mp*

93

99

104

109

115

*ff*  
[D.C. alla marcia]

# Viva l'Esposizione di Cremona

Marcia, Op. 182, PP.145.3

Amilcare Ponchielli  
ed. Howey

Bassoon

*ff*

8

*pp*

14

*pp*

20

*pp*

25

[f]

33

[p]

40

[f]

47

*pp*

[Fine]

53

*pp*

Trio

58

*pp*

# Viva l'Esposizione di Cremona

## Bassoon

2

64

70

77

82

87

93

98

104

110

116

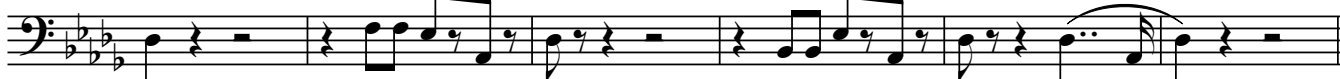

# Viva l'Esposizione di Cremona

Clarinet in E $\flat$

Marcia, Op. 182, PP.145.3

Amilcare Ponchielli  
ed. Howey

*ff*

7 *pp*

13

18

25 [*f*]

29 [*p*]

33 *tr*

38 [*f*]

43

48

53 [*Fine*]

# Viva l'Esposizione di Cremona

Marcia, Op. 182, PP.145.3

Amilcare Ponchielli  
ed. Howey

Clarinet in B $\flat$  1

7 *ff*

12 *pp*

16

21

25 *[f]*

29 *[p]*

33

38 *[f]*

43

48

Viva l'Esposizione di Cremona

Clarinet in B $\flat$  1

[Fine]

253

3

Trio

58

2

3

3

3

3

*pp*

65

3

3

3

3

3

71

3

3

3

3

1.

2.

*tr*

77

*tr*

*tr*

82

87

*tr*

*ff*

*mp*

93

98

104

109

115

*ff*

[D.C. alla marcia]

# Viva l'Esposizione di Cremona

Clarinet in B $\flat$  2

Marcia, Op. 182, PP.145.3

Amilcare Ponchielli  
ed. Howey

7 *ff*

12 *pp*

16

21

25 *[f]*

29 *[p]*

33

38 *[f]*

43

48

Detailed description of the musical score: The score is for a Clarinet in B-flat 2 part of a march. It is in 2/4 time and consists of ten staves of music. The key signature has two flats (B-flat and E-flat). The music features various dynamics and articulations. The first staff starts with a series of eighth notes, each with an accent (>). The second staff begins with a fortissimo (*ff*) dynamic and includes a trill (tr) on the eighth note. The third staff is marked piano-piano (*pp*). The fourth staff continues with eighth notes and accents. The fifth staff has a forte [*f*] dynamic. The sixth staff has a piano [*p*] dynamic. The seventh staff continues with eighth notes and accents. The eighth staff has a forte [*f*] dynamic and includes a trill (tr) and a triplet (3) of eighth notes. The ninth staff continues with eighth notes and accents. The tenth staff concludes the piece with eighth notes and accents.

Viva l'Esposizione di Cremona  
Clarinet in B $\flat$  2

[Fine]

253

Trio

58

*pp*

65

71

77

82

87

*ff*

*mp*

93

98

104

109

*ff*  
[D.C. alla marcia]

115

# Viva l'Esposizione di Cremona

Clarinet in B $\flat$  3

Marcia, Op. 182, PP.145.3

Amilcare Ponchielli  
ed. Howey

*ff*

*pp*

[*f*]

[*p*]

[*f*]

[*Fine*]

Viva l'Esposizione di Cremona  
Clarinet in B $\flat$  3

2 Trio

58 **2** **3** **3** **3** **3** **3**  
*pp*

65 **3** **3** **3** **3** **3** **3**

71 **3** **3** **3** **3** 1. 2.

77

82

87 *tr* *ff* *mp*

93 *tr*

98

103

109 *tr* *ff*

115 *[D.C. alla marcia]*

# Viva l'Esposizione di Cremona

Marcia, Op. 182, PP.145.3

Amilcare Ponchielli  
ed. Howey

Bass Clarinet

*ff*

8

*pp*

13

19

25

*[f]*

33

*[p]*

40

*[f]*

47

*[Fine]*

53

*[f]*

Trio

58

*pp*

Viva l'Esposizione di Cremona  
Bass Clarinet

2

64

70

77

82

87

93

98

104

110

[D.C. alla marcia]

116

# Viva l'Esposizione di Cremona

Alto Sax. 1

Marcia, Op. 182, PP.145.3

Amilcare Ponchielli

ed. Howey

*ff*

*pp*

[*f*]

[*p*]

[*f*]

[*Fine*]

53

3

# Viva l'Esposizione di Cremona

Alto Sax. 2

Marcia, Op. 182, PP.145.3

Amilcare Ponchielli

ed. Howey

*ff*

*pp*

[*f*]

[*p*]

[*f*]

[*Fine*]

Viva l'Esposizione di Cremona

Alto Sax. 2

2 Trio

58 

*pp*

65 

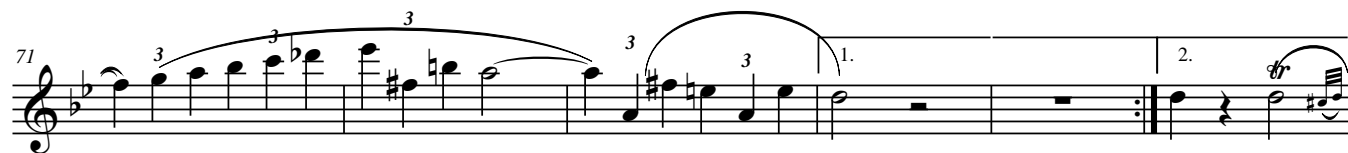
71 

77 

82 

87 

*ff*

*mp*

93 

98 

103 

108 

114 

*ff*

# Viva l'Esposizione di Cremona

## Alto Sax. 2

*[D.C. alla marcia]*

3

120

# Viva l'Esposizione di Cremona

Marcia, Op. 182, PP.145.3

Amilcare Ponchielli  
ed. Howey

Tenor Sax.

7 *ff*

13

19

25 [*f*]

29

33 [*p*]

40 [*f*]

47

52 [*Fine*]

Viva l'Esposizione di Cremona  
Tenor Sax.

2 Trio

58 **2** *legato* **3**

*pp*

66 **3**

73 1. 2. *tr*

77 *tr*

82 *tr*

87 *tr* **ff** *mp*

93

99 *tr* *tr*

105 *tr*

110 *tr* **ff**

116 [D.C. alla marcia]

# Viva l'Esposizione di Cremona

Marcia, Op. 182, PP.145.3

Amilcare Ponchielli

ed. Howey

Baritone Sax.

*ff*

8

*pp*

14

20

25

[*f*]

33

[*p*]

40

[*f*]

47

[*Fine*]

53

3

Trio

58

*pp*

Viva l'Esposizione di Cremona  
Baritone Sax.

2

# Viva l'Esposizione di Cremona

Marcia, Op. 182, PP.145.3

Amilcare Ponchielli

ed. Howey

Cornet 1

8 *ff*

14 *pp*

20

25 [*f*]

29 [*p*]

33

38 [*f*]

43

49 [*Fine*]

54

Viva l'Esposizione di Cremona

2 Trio

Cornet 1

58 **2** **3** **3** **3** **3** **3**

*pp*

65 **3** **3** **3** **3** **3** **3**

**3** **3** **3** **3** **3** **3**

71 **3** **3** **3** **3** 1. 2. *tr*

**3** **3** **3** **3** 1. 2. *tr*

77 *tr*

*tr*

82 *tr* *tr* *tr*

*tr* *tr* *tr*

87 *tr* *tr* *tr* *tr* *tr* *tr* *tr*

*tr* *tr* *tr* *tr* *tr* *tr* *tr*

93 *tr* *tr* *tr* *tr* *tr* *tr* *tr*

*tr* *tr* *tr* *tr* *tr* *tr* *tr*

99 *tr* *tr* *tr* *tr* *tr* *tr* *tr*

*tr* *tr* *tr* *tr* *tr* *tr* *tr*

105 *tr* *tr* *tr* *tr* *tr* *tr* *tr*

*tr* *tr* *tr* *tr* *tr* *tr* *tr*

110 *tr* *tr* *tr* *tr* *tr* *tr* *tr*

*tr* *tr* *tr* *tr* *tr* *tr* *tr*

116 *ff* *[D.C. alla marcia]*

*ff* *[D.C. alla marcia]*

# Viva l'Esposizione di Cremona

Marcia, Op. 182, PP.145.3

Amilcare Ponchielli  
ed. Howey

Cornet 2

Trio

Viva l'Esposizione di Cremona  
Cornet 2

2

64

70

77

82

87

*ff* *mp*

93

99

105

111

*ff*

117

*ff* *[D.C. alla marcia]*

# Viva l'Esposizione di Cremona

Marcia, Op. 182, PP.145.3

Amilcare Ponchielli  
ed. Howey

Cornet 3

*ff*

7

*pp*

13

*pp*

19

*pp*

25

[*f*] [*p*]

33

[*f*]

39

[*f*]

45

[*f*]

51

[*f*]

Trio

58

*pp*

Viva l'Esposizione di Cremona

Cornet 3

2

64

70

77

82

87

*ff* *mp*

93

*mp*

99

105

111

*ff*

117

*ff* [D.C. alla marcia]

# Viva l'Esposizione di Cremona

Marcia, Op. 182, PP.145.3

Amilcare Ponchielli  
ed. Howey

Trumpet in B $\flat$

Trio

Viva l'Esposizione di Cremona  
Trumpet in B $\flat$

2

64

70

77

83

89

93

99

105

111

117

[D.C. alla marcia]

# Viva l'Esposizione di Cremona

Marcia, Op. 182, PP.145.3

Amilcare Ponchielli  
ed. Howey

Horn in F 1

*ff*

8

*pp*

14

20

25

[*f*]

33

[*p*]

40

[*f*]

47

[*Fine*]

53

3

Trio

58

*pp*

Viva l'Esposizione di Cremona  
Horn in F 1

2

64

70

77

82

87

93

98

104

110

116

1.

2.

*ff*

*mp*

*ff*

[D.C. alla marcia]

# Viva l'Esposizione di Cremona

Marcia, Op. 182, PP.145.3

Amilcare Ponchielli  
ed. Howey

Horn in F 2

Trio

Viva l'Esposizione di Cremona  
Horn in F 2

2

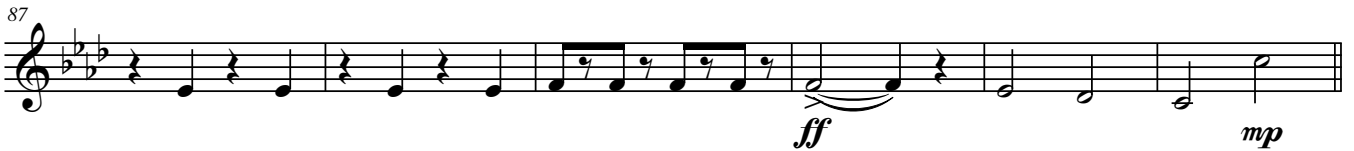

# Viva l'Esposizione di Cremona

Marcia, Op. 182, PP.145.3

Amilcare Ponchielli  
ed. Howey

Horn in F 3

Trio

Viva l'Esposizione di Cremona  
Horn in F 3

2

64

70

77

83

89

93

99

105

111

117

# Viva l'Esposizione di Cremona

Marcia, Op. 182, PP.145.3

Amilcare Ponchielli  
ed. Howey

Horn in F 4

## Trio

Viva l'Esposizione di Cremona  
Horn in F 4

2

64

70

77

83

89

93

99

105

111

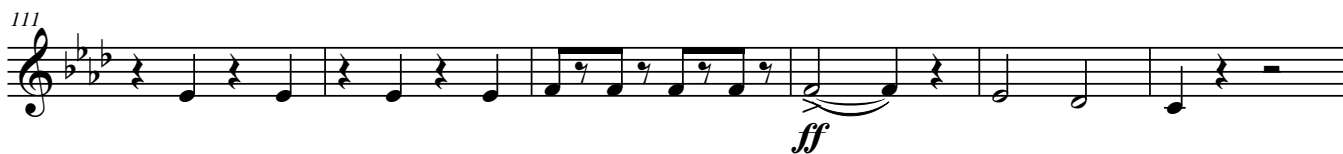

117

# Viva l'Esposizione di Cremona

Marcia, Op. 182, PP.145.3

Amilcare Ponchielli  
ed. Howey

Trombone 1

*ff*

*pp*

[*f*]

[*p*]

[*f*]

[*Fine*]

3

Viva l'Esposizione di Cremona

Trombone 1

2 Trio

58 **2** *legato*

65

72 **3** **1.** **2.**

77

83

88 *ff* *mp*

93

98

104

111 *ff*

117 [*D.C. alla marcia*]

# Viva l'Esposizione di Cremona

Trombone 2

Marcia, Op. 182, PP.145.3

Amilcare Ponchielli  
ed. Howey

*ff*

*pp*

[*f*]

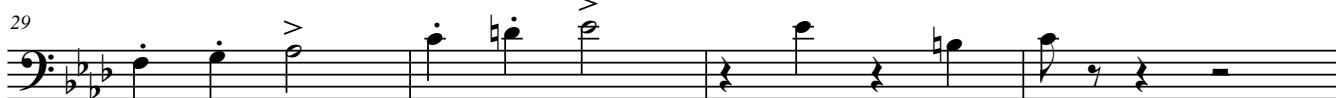

[*p*]

[*f*]

[*Fine*]

3

Viva l'Esposizione di Cremona  
Trombone 2

2 Trio

58

64

70

77

82

87

93

99

105

111

Viva l'Esposizione di Cremona  
Trombone 2

117

[D.C. alla marcia] 3

# Viva l'Esposizione di Cremona

Bass Trombone

Marcia, Op. 182, PP.145.3

Amilcare Ponchielli  
ed. Howey

*ff*

*pp*

[*f*]

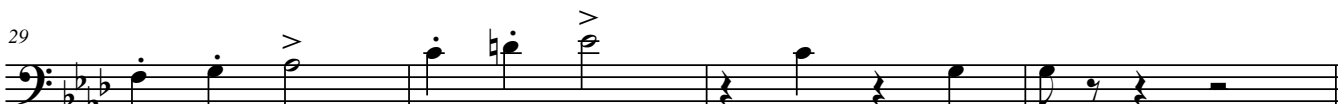

[*p*]

[*f*]

[*Fine*]

3

Viva l'Esposizione di Cremona

Bass Trombone

2 Trio

58

*pp*

64

70

1. 2.

77

83

89

*ff* *mp*

93

99

105

111

*ff*

117

*ff*

[D.C. alla marcia]

# Viva l'Esposizione di Cremona

Marcia, Op. 182, PP.145.3

Amilcare Ponchielli

ed. Howey

Euphonium

*ff*

8

14

20

25

[f]

29

33

[p]

40

[f]

47

53

[Fine]

Viva l'Esposizione di Cremona  
Euphonium

2 Trio

58 **2** *legato* **3**

65 *pp*

72 **3** **1.** **2.** *tr*

77 *tr*

82 *tr*

87 *ff* *mp*

93

99 *tr*

105 *tr*

110 *ff*

116 *[D.C. alla marcia]*

# Viva l'Esposizione di Cremona

Marcia, Op. 182, PP.145.3

Amilcare Ponchielli

ed. Howey

Euphonium

ff

pp

[f]

[p]

[f]

[Fine]

3

Viva l'Esposizione di Cremona

Euphonium

2 Trio

58 **2** *legato* **3**  
*pp*

66

73 1. 2. *tr*

77 *tr*

82 *tr*

87 *ff* *mp*

93

99 *tr*

105 *tr*

110 *tr* *ff*

116 [D.C. alla marcia]

# Viva l'Esposizione di Cremona

Marcia, Op. 182, PP.145.3

Amilcare Ponchielli  
ed. Howey

Tuba

*ff*

7

*pp*

13

19

25

[*f*]

33

[*p*]

40

[*f*]

46

[*Fine*]

52

3

Trio

58

*pp*

# Viva l'Esposizione di Cremona

## Tuba

2

64

70

77

82

87

93

98

104

110

116

[D.C. alla marcia]

# Viva l'Esposizione di Cremona

Marcia, Op. 182, PP.145.3

Amilcare Ponchielli  
ed. Howey

Percussion

7

13

19

25

33

48

53

Trio

58

64

*ff*

*pp*

*f*

*[f]*

*[Fine]*

Viva l'Esposizione di Cremona

70 Percussion 1. 2.

77

83

88 ff

93 mp

97

102

107

112 ff

117 [D.C. alla marcia]
