

Descant Recorder 1

Canzon Duodecimi Toni a 10, (Ch.177)

Giovanni Gabrieli (c1554-1612)

1

5

8

11

15

19

23

26

29

32

36

40

44

47

52

55

58

62

66

Descant Recorder 2

Canzon Duodecimi Toni a 10, (Ch.177)

Giovanni Gabrieli (c1554-1612)

5

8

11

15

19

23

26

29

32

36

2

41

45

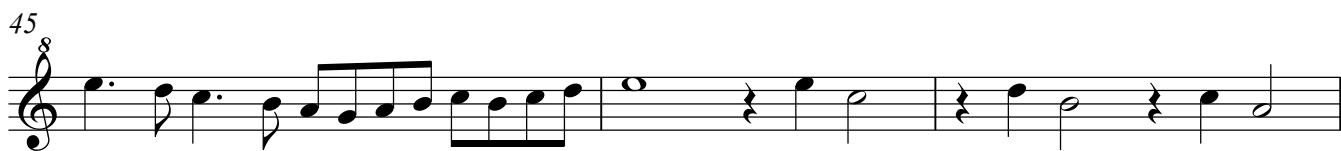

48

53

56

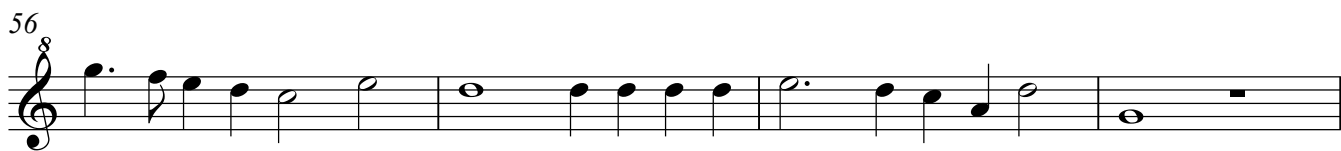

60

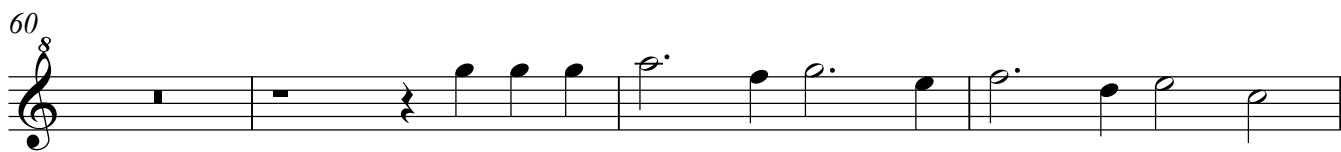

64

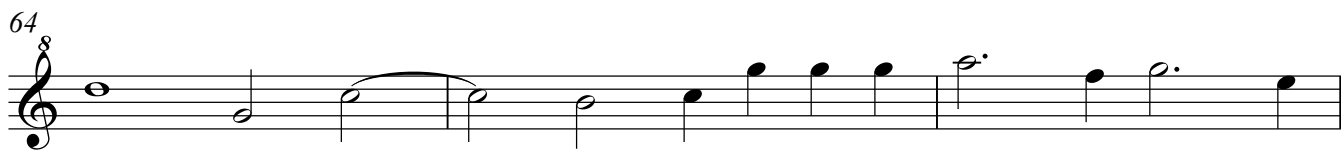

67

Descant Recorder 3

Canzon Duodecimi Toni a 10, (Ch.177)

Giovanni Gabrieli (c1554-1612)

8 **6**

9

13

16

19 **2**

24

27

31

34

38 **2**

43

47

50

54

58

63

67

Treble Recorder 1

Canzon Duodecimi Toni a 10, (Ch.177)

Giovanni Gabrieli (c1554-1612)

2

6

10

13

16

20

24

27

30

34

Treble Recorder 2

Canzon Duodecimi Toni a 10, (Ch.177)

Giovanni Gabrieli (c1554-1612)

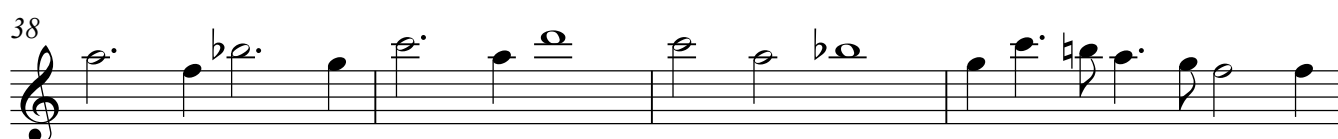
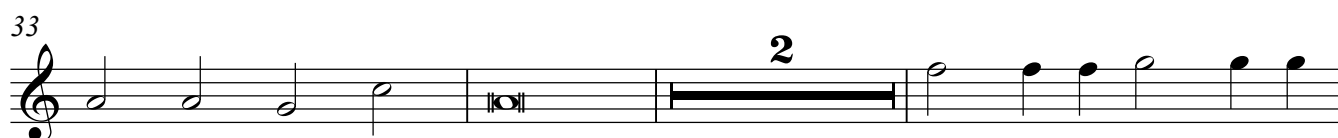
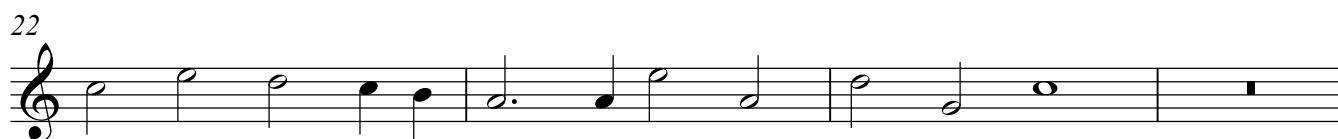
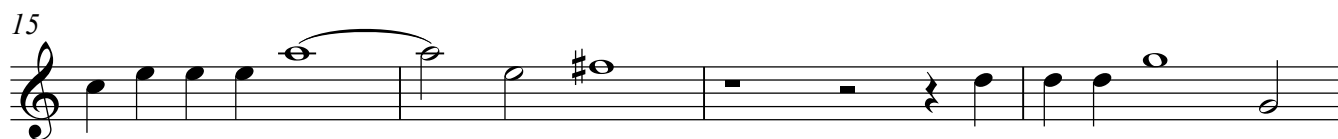
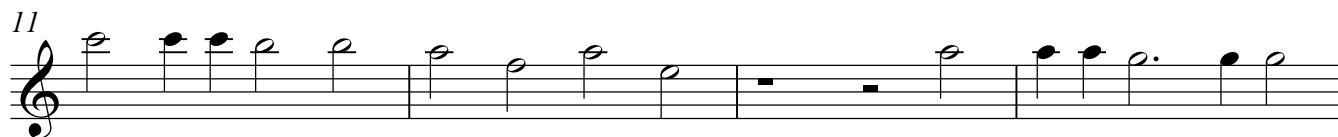

46

50

54

58

62

65

68

Treble Recorder 3

Canzon Duodecimi Toni a 10, (Ch.177)

Giovanni Gabrieli (c1554-1612)

4

8

11

15

19

23

26

30

34

5

42

47

51

54

58

62

66

40

44

47

52

55

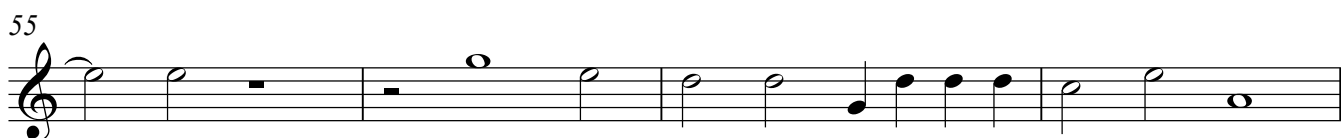

59

63

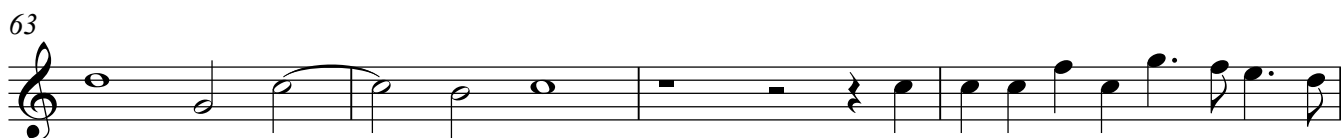

67

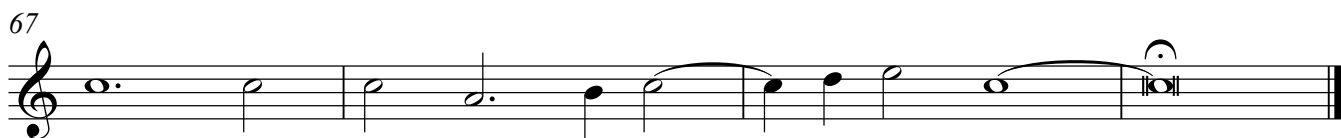

Tenor Recorder 2

Canzon Duodecimi Toni a 10, (Ch.177)

Giovanni Gabrieli (c1554-1612)

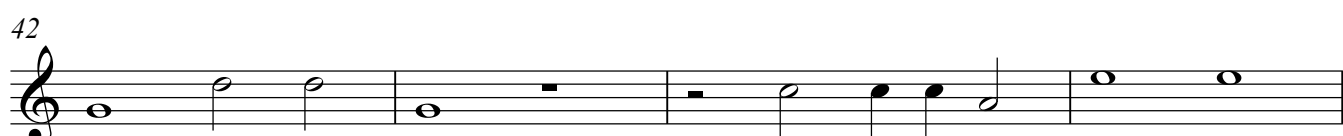
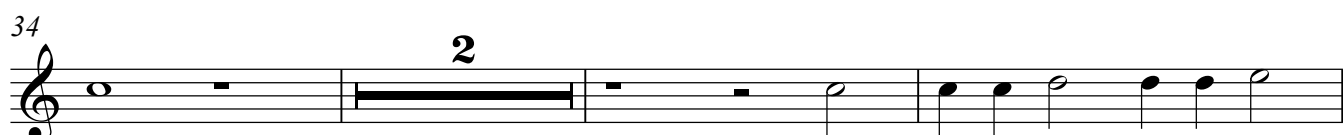
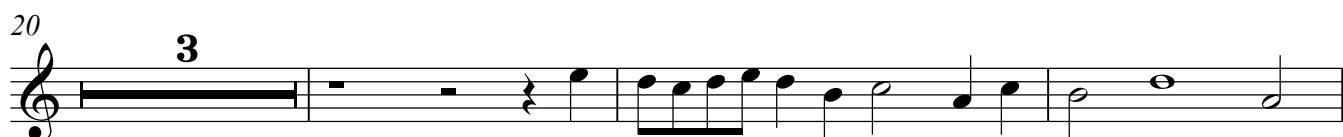
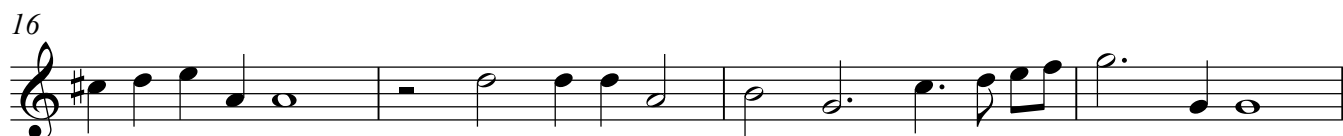
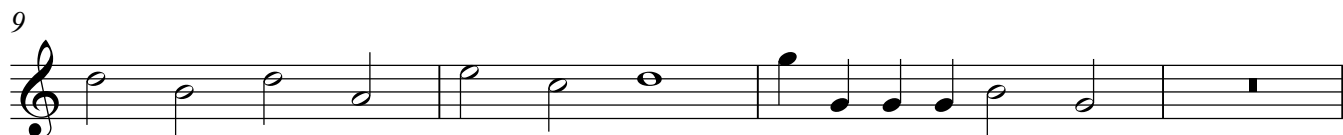

46

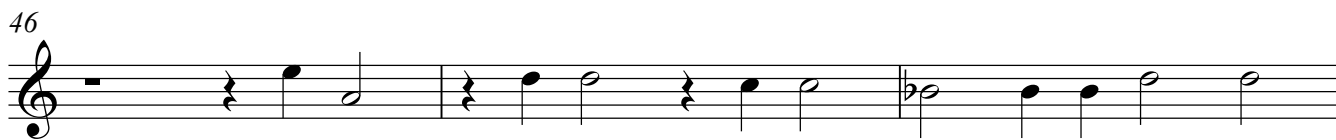

49

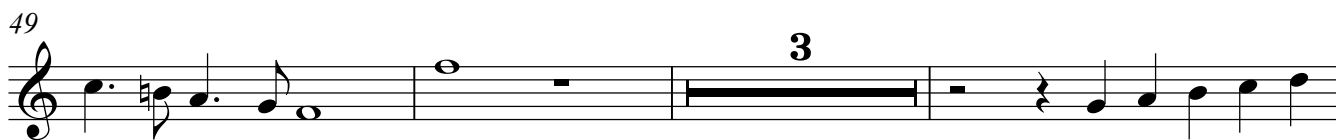

55

58

62

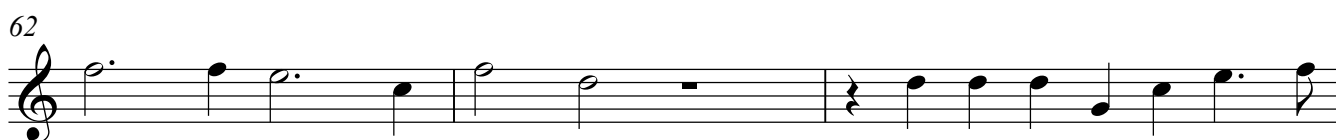

65

68

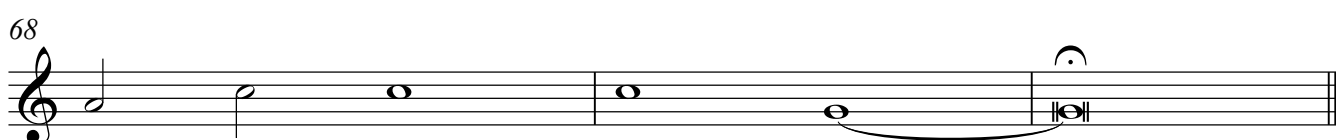

Bass Recorder 1

Canzon Duodecimi Toni a 10, (Ch.177)

Giovanni Gabrieli (c1554-1612)

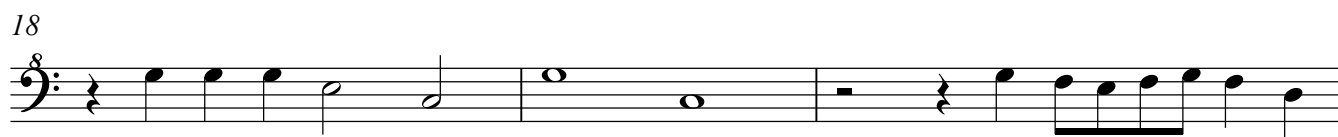

41

45

49

53

56

60

64

67

Bass Recorder 2

Canzon Duodecimi Toni a 10, (Ch.177)

Giovanni Gabrieli (c1554-1612)

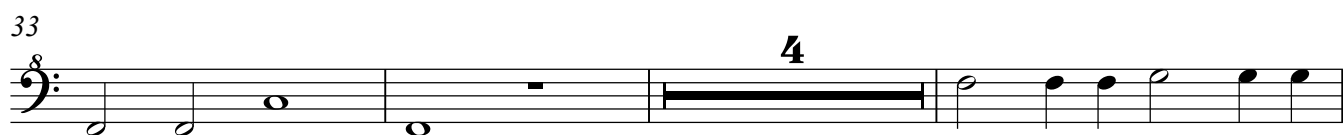
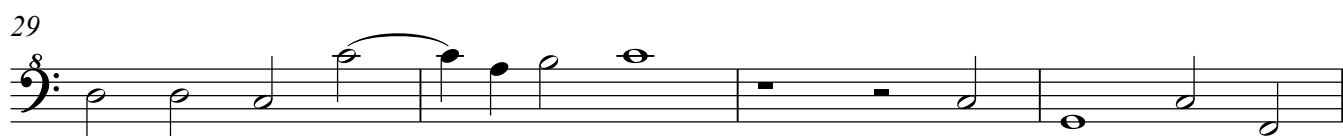
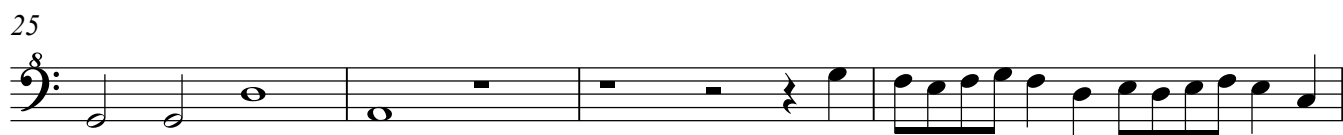

48

52

56

60

64

67

