

# Sonate für 2 Flöten, Viola und Basso continuo Es-Dur

Viola

nach op.1 Nr.11

Gottfried Finger

Adagio

7

13

19

11

22

32

41

51

Adagio

7

10

15

Allegro

3

6

10

14

19

24

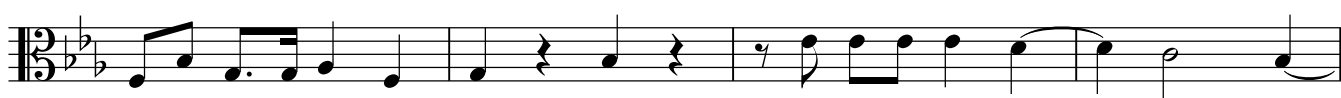

28

32

37

41

