Sinfonia No. 5

A-Dur / A major

(H. C. R. LANDON)

2 Oboi

Fagotto

2 Corni in La

Violino I

Violino II

Viola

Violoncello

Basso

Cembalo

ca. 14 Min.

SINFONIA No. 5

(ca. 1760)

Joseph Haydn

I

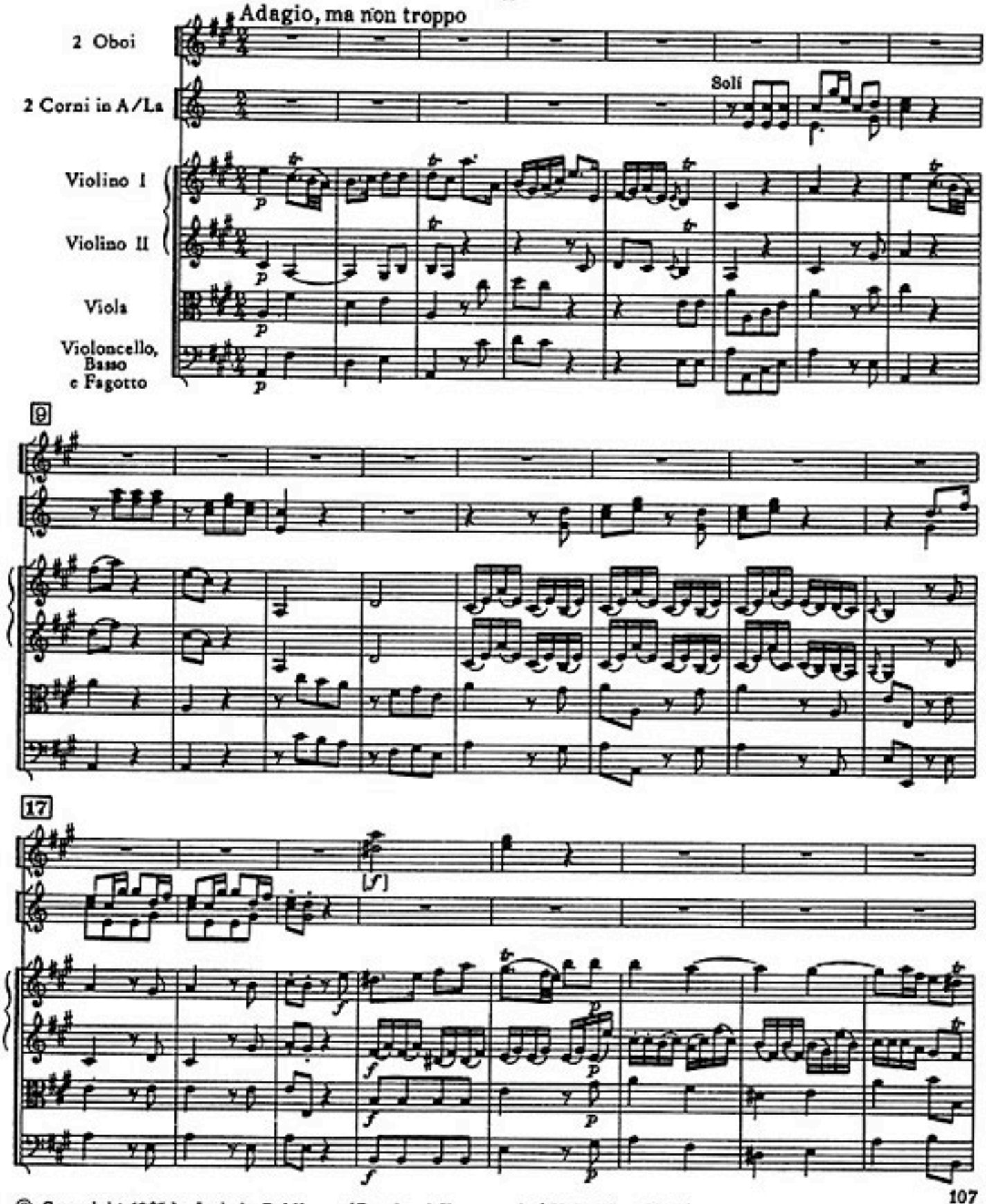

© Copyright 1965 by Ludwig Doblinger (Bernhard Herzmansky) K.G., Wien, München

D. 10.515

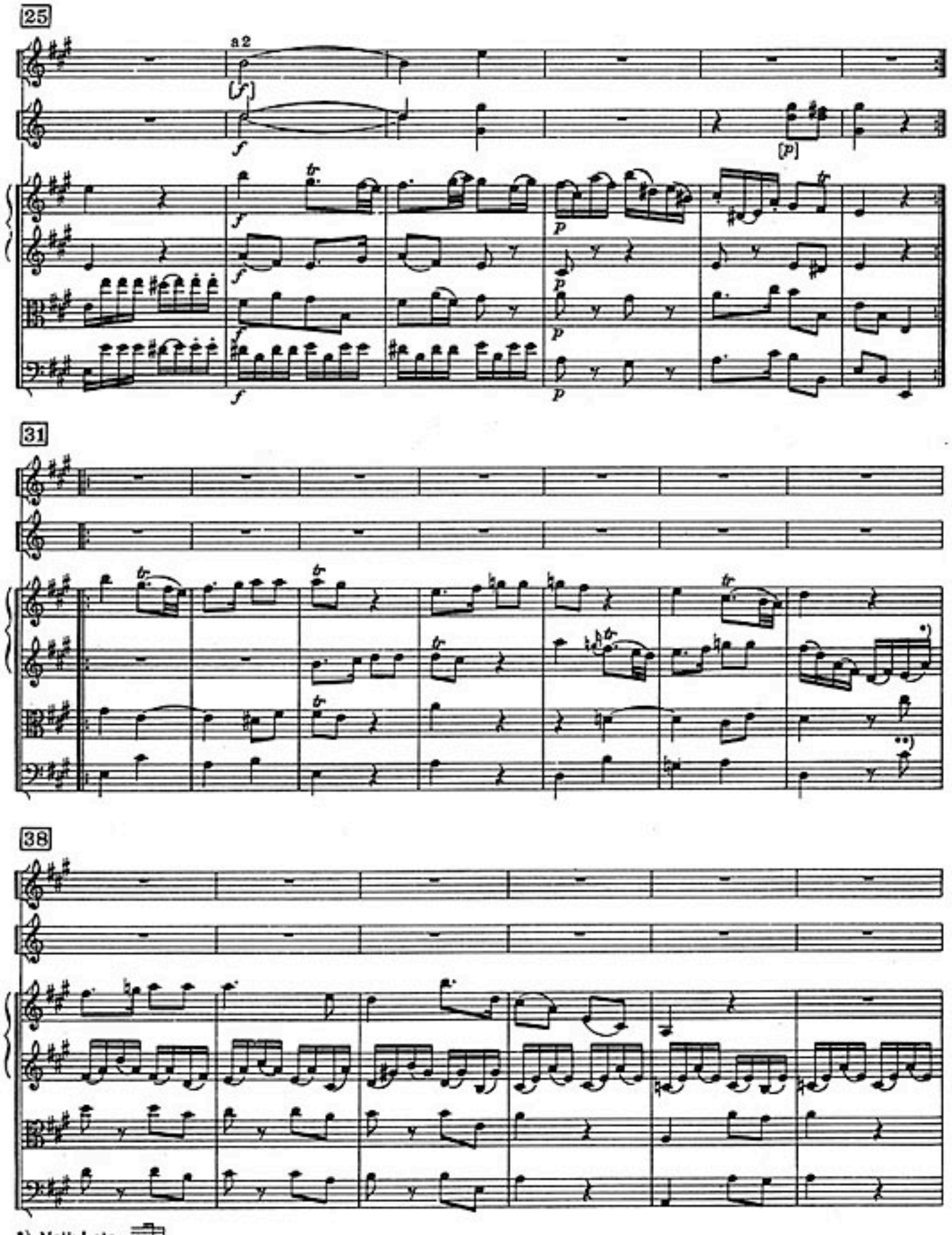

*) Melk I, etc.

**) Melk, St. Florian

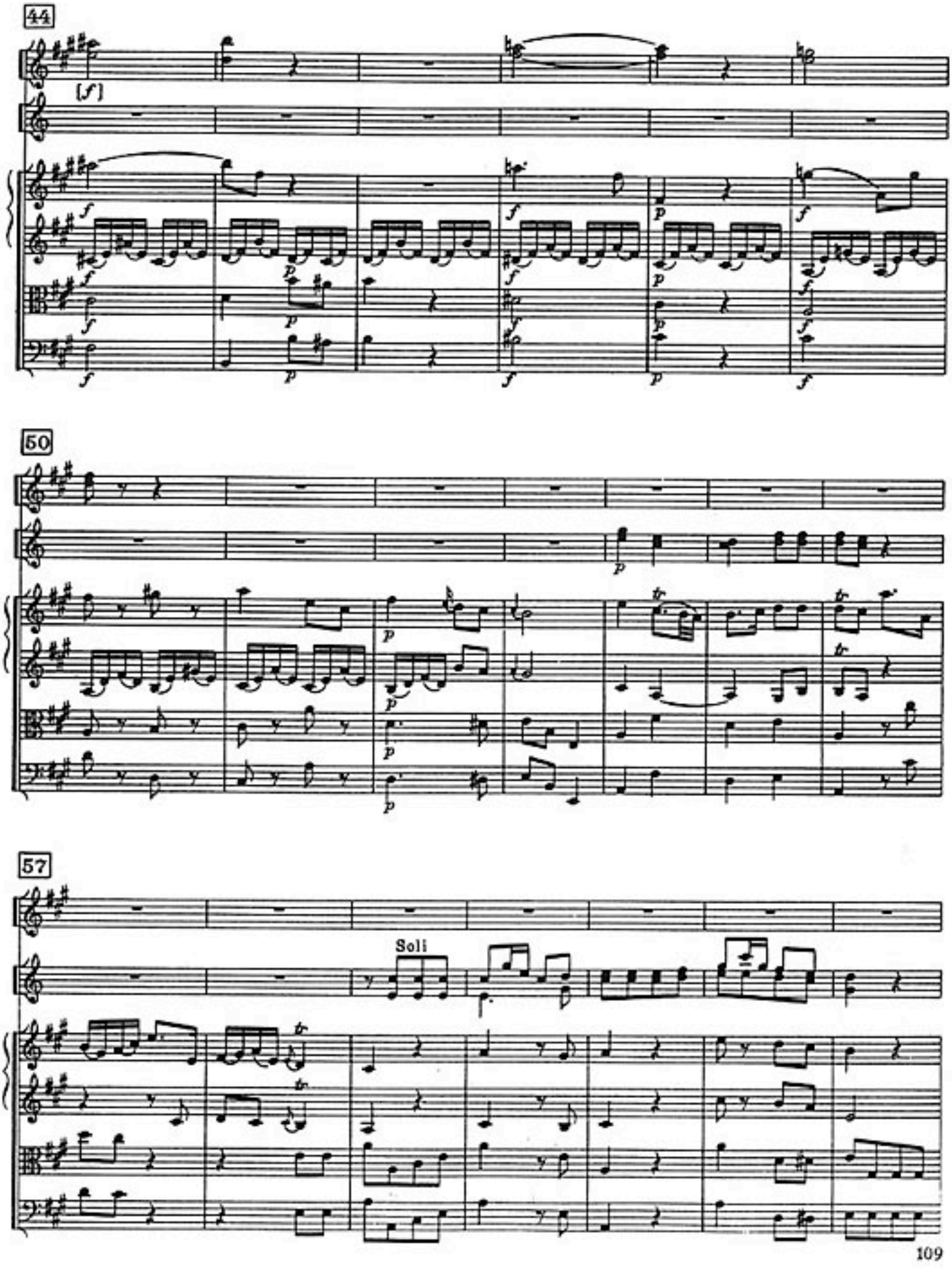
44
[f]
50
57
Soli

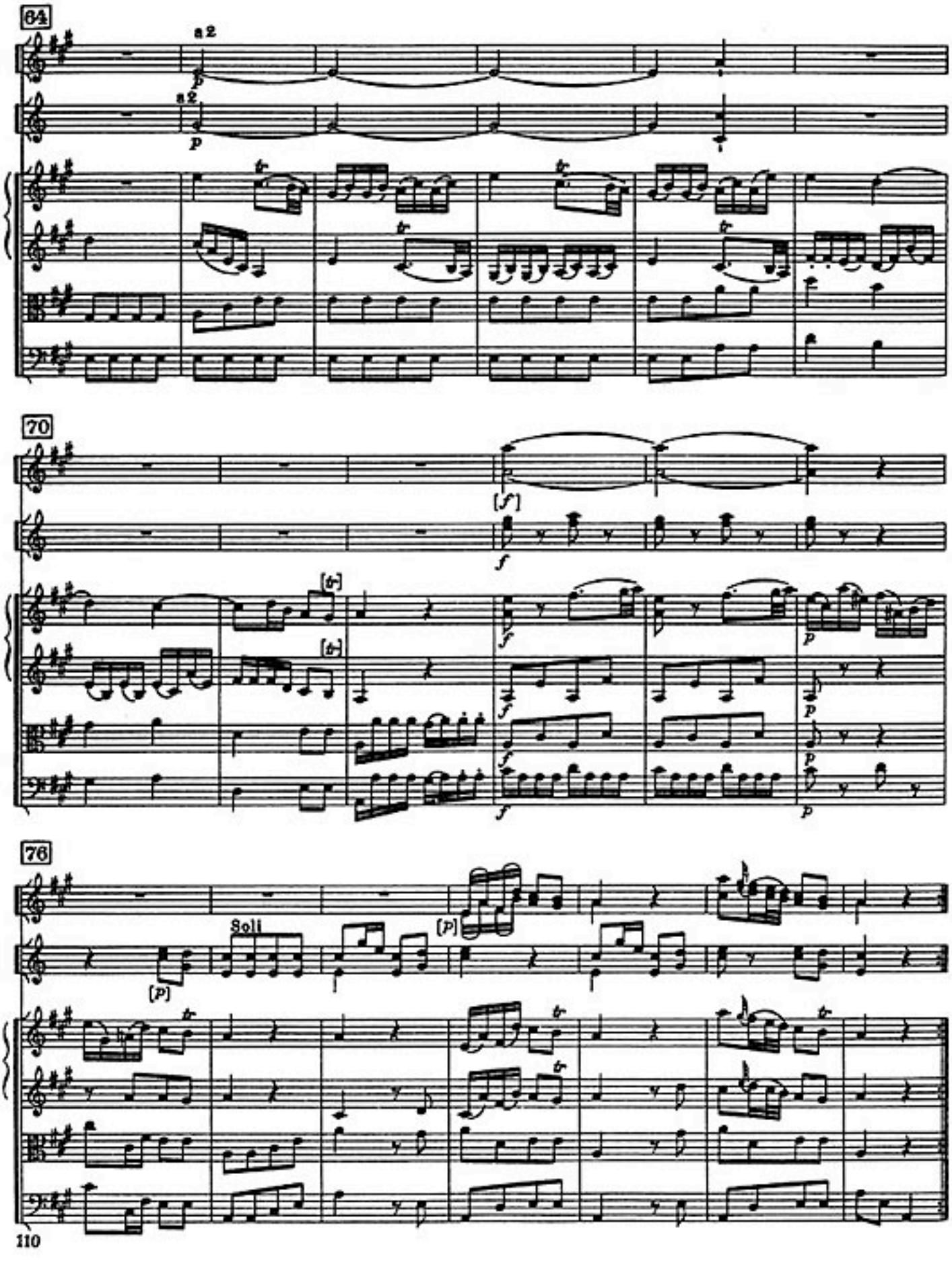
64
a 2
a 2
70
[f]
[tr]
[tr]
76
Soli
[p]
[p]

II

Allegro

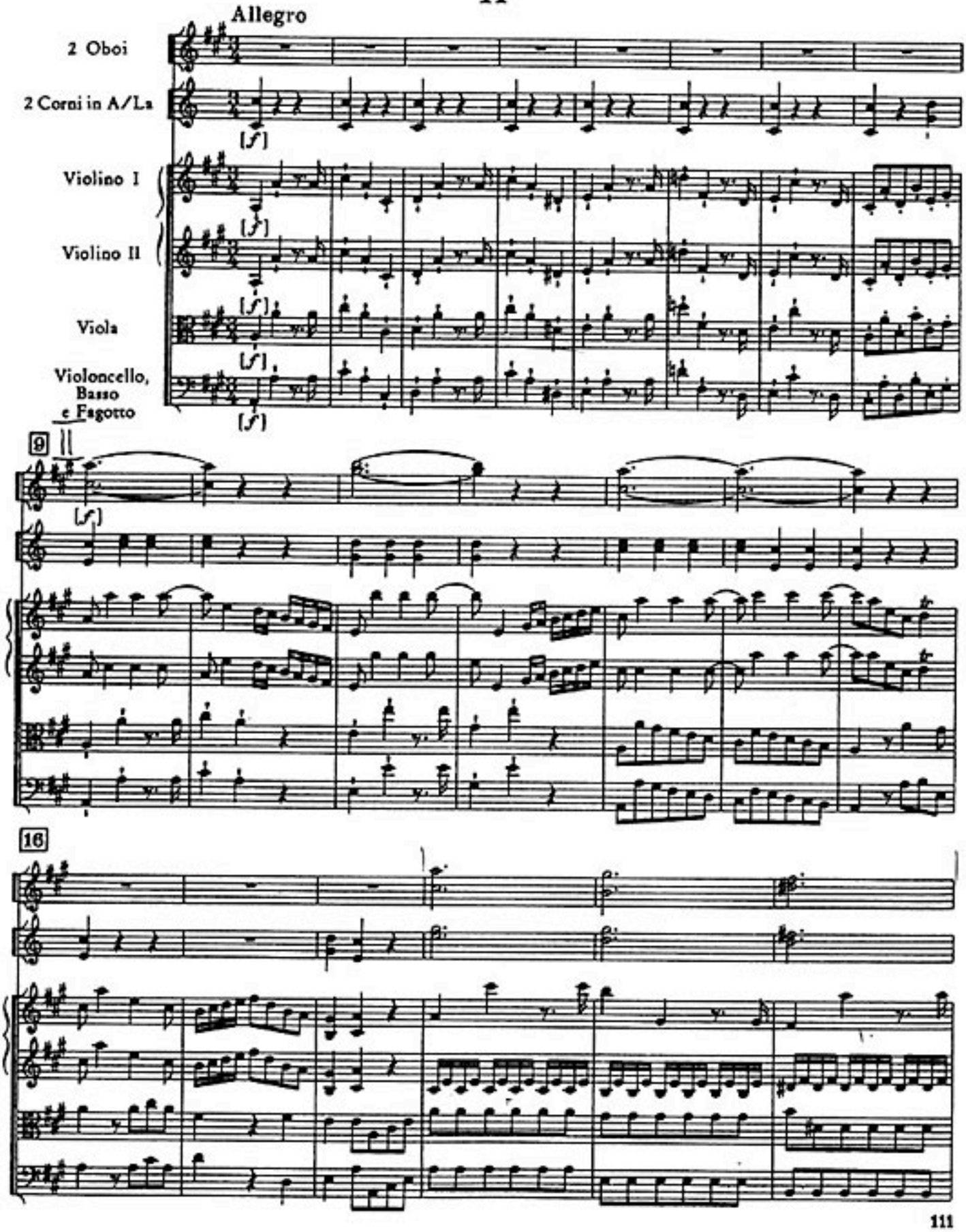
2 Oboi
2 Corni in A/La
Violino I
Violino II
Viola
Violoncello, Basso e Fagotto
[sf]
9
16

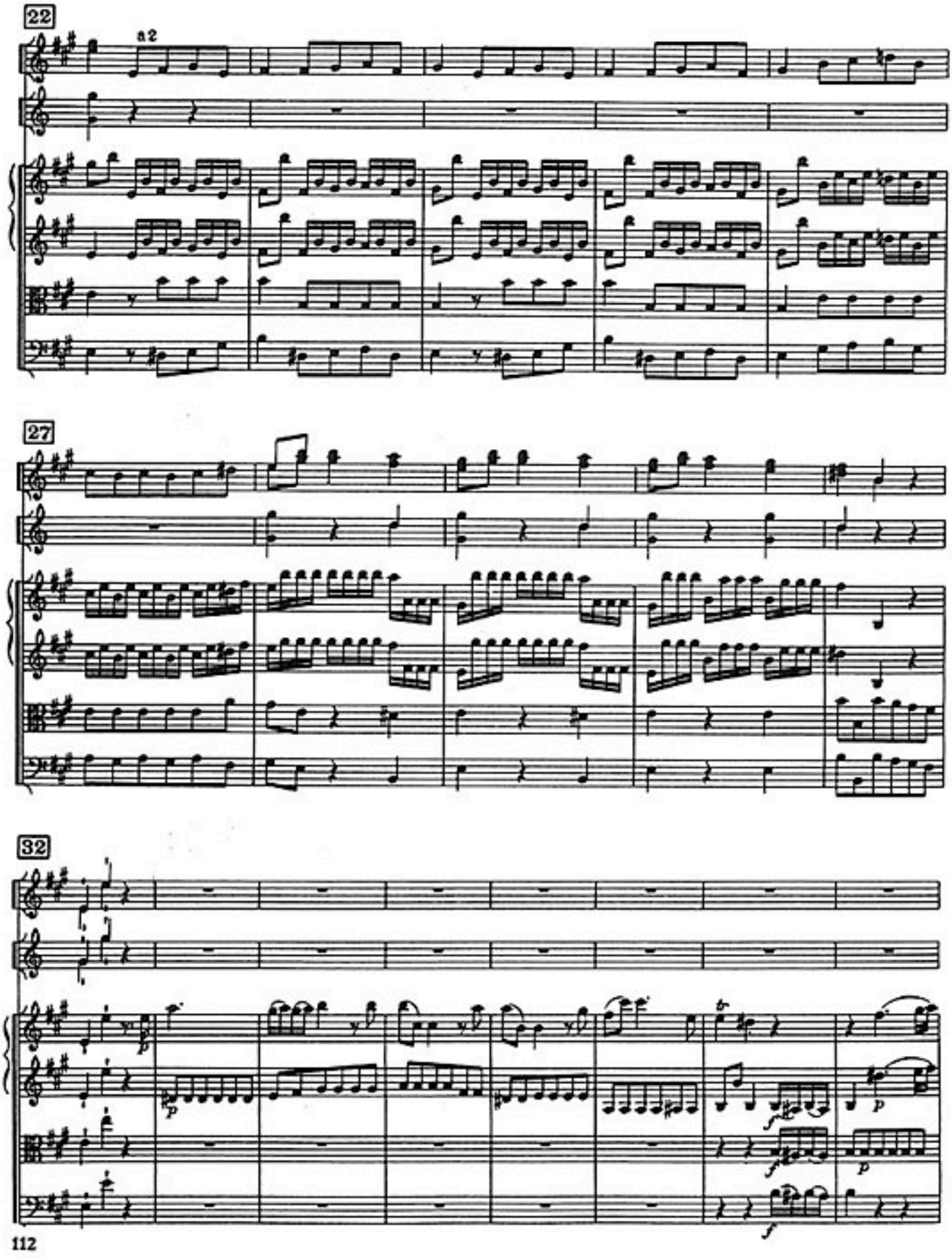
22
a2
27
32
p
p
f
p
f

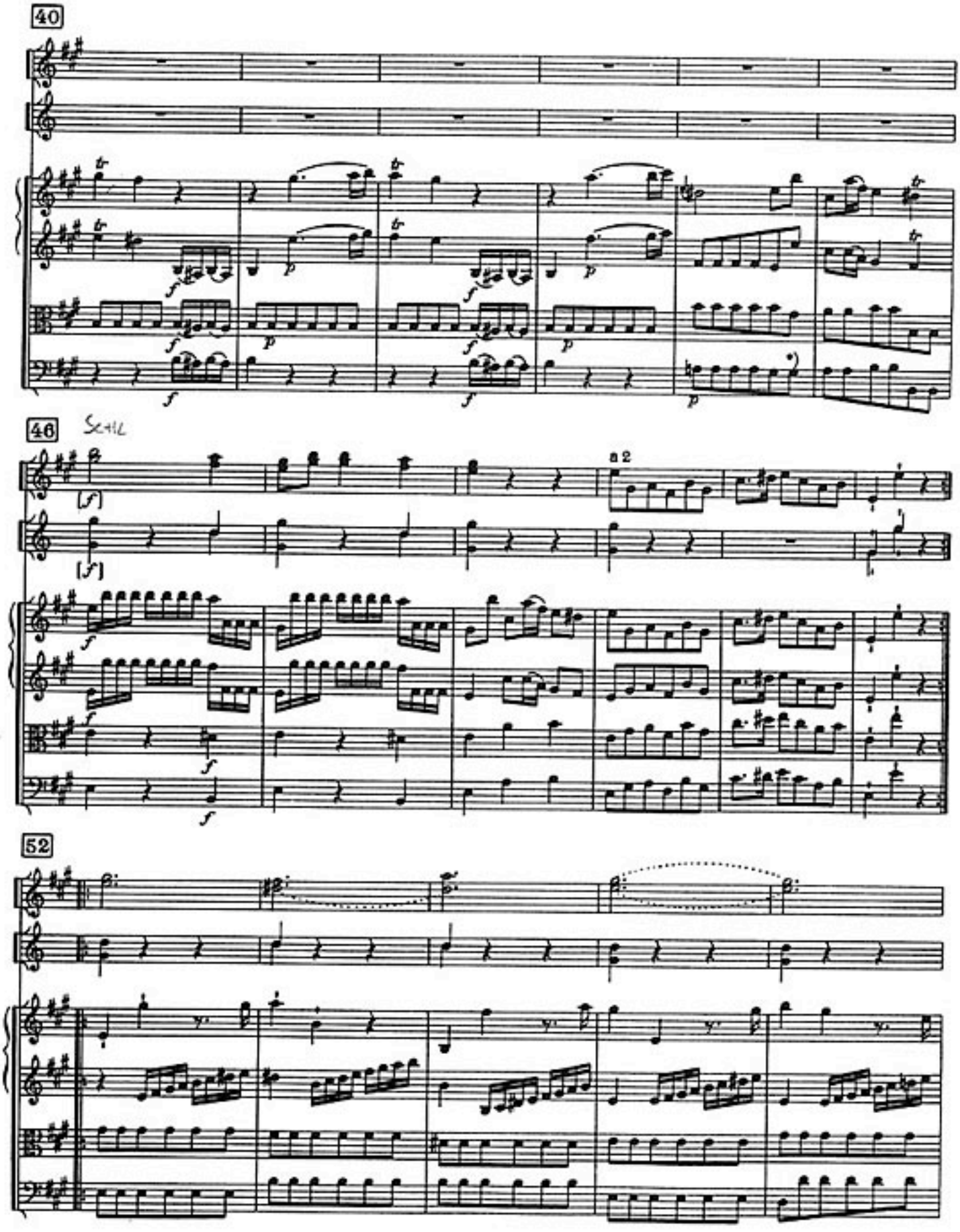

*) St. Florian, Melk

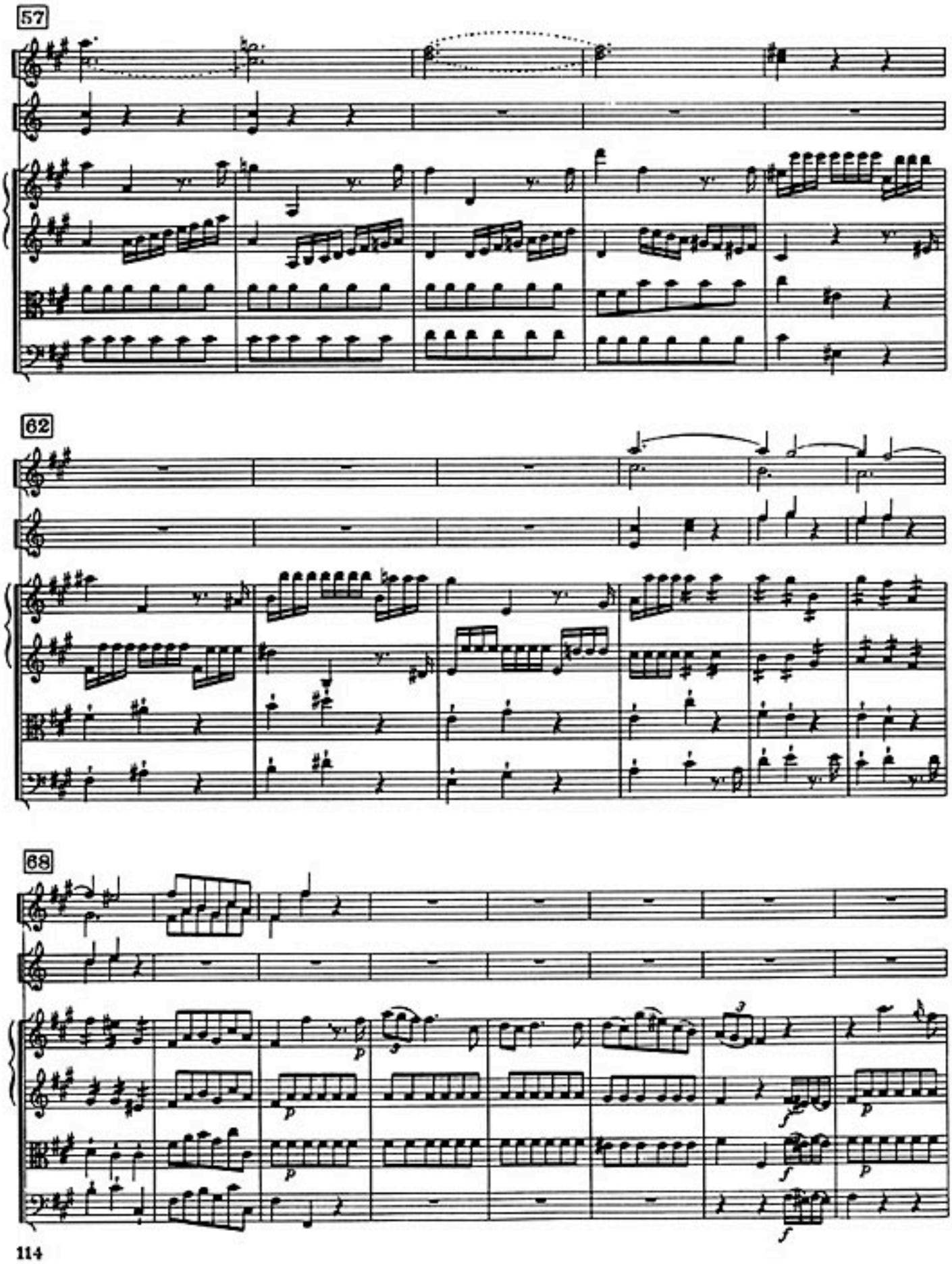
57
62
68
p
f

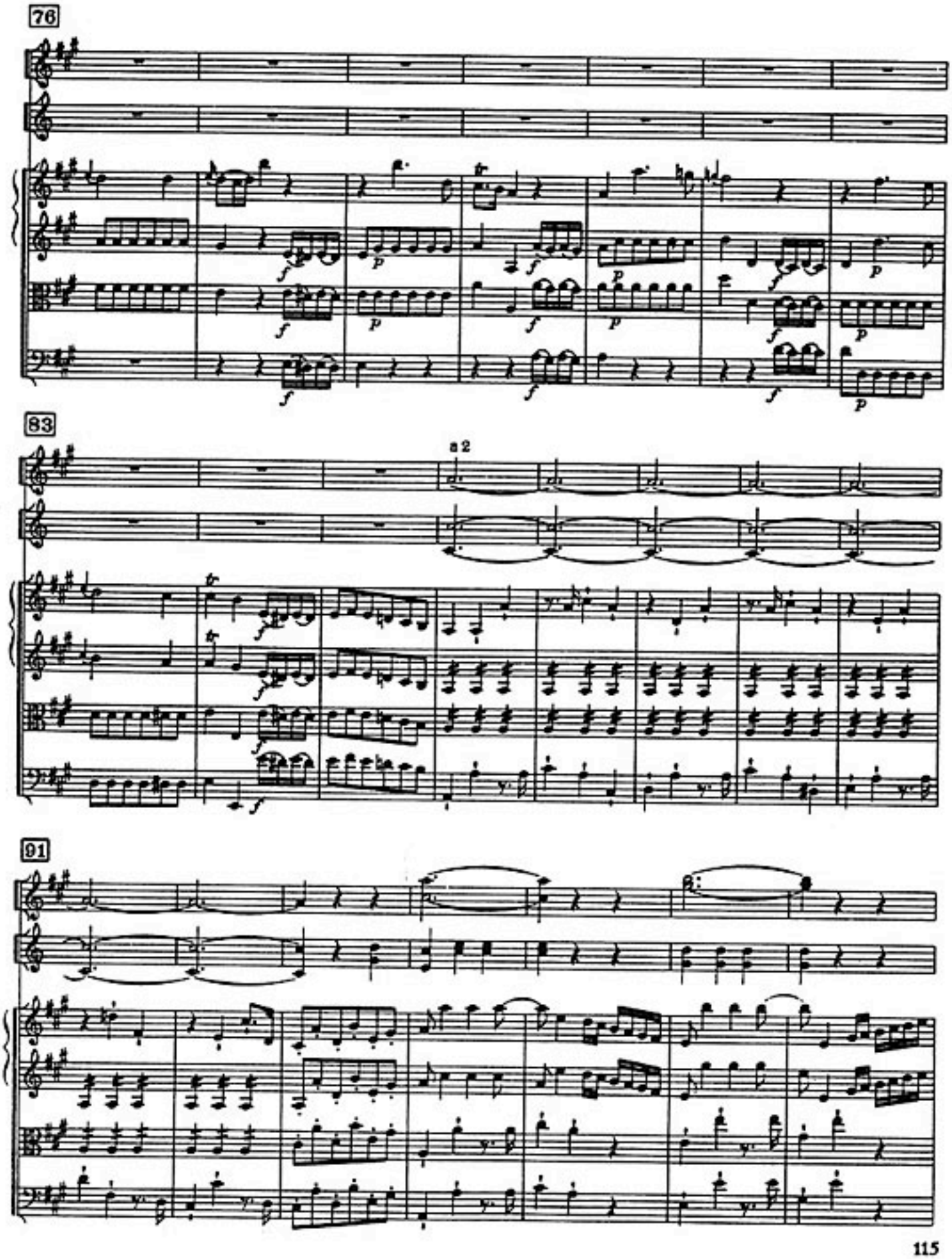
76
83
a 2
91

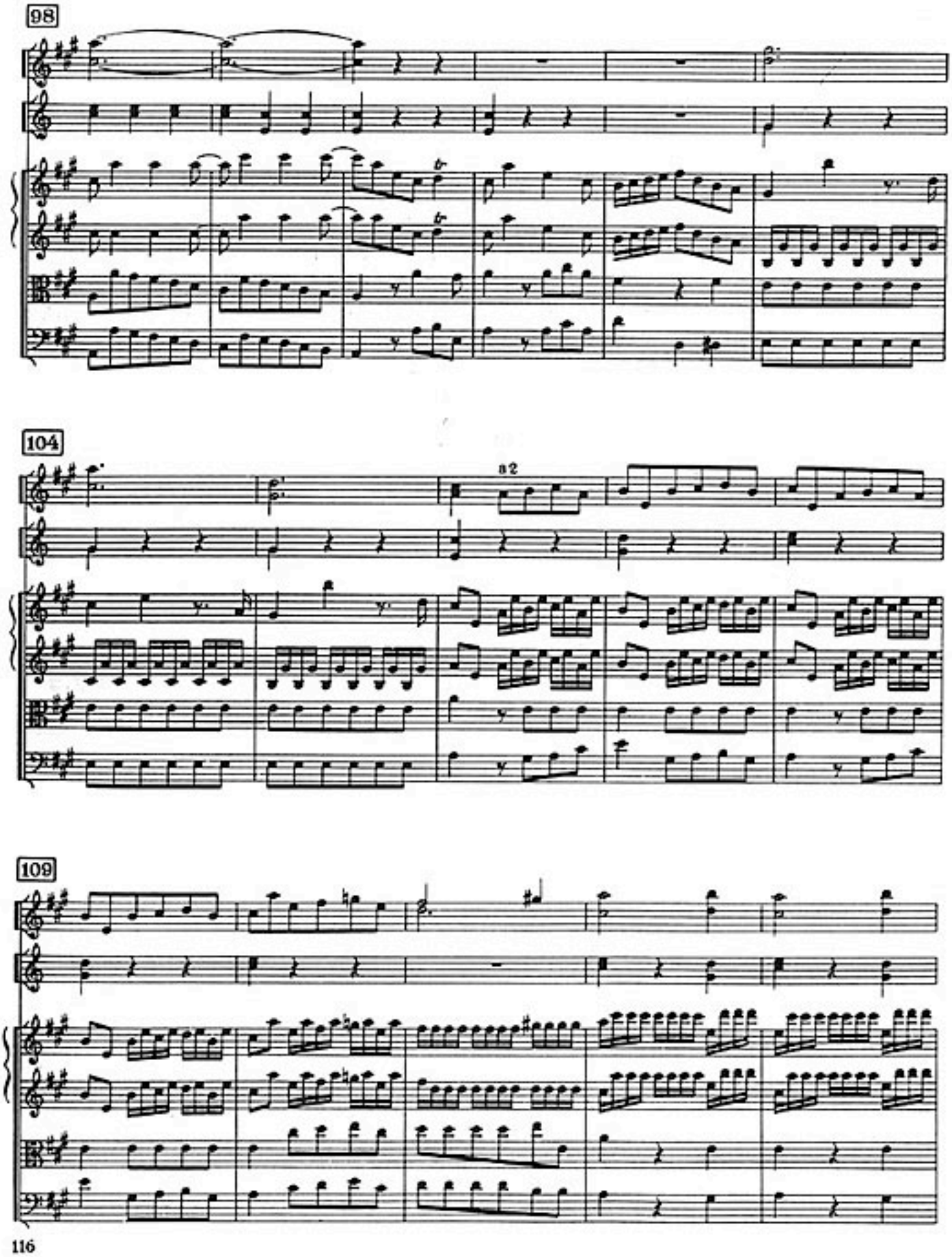
98
104
a 2
109

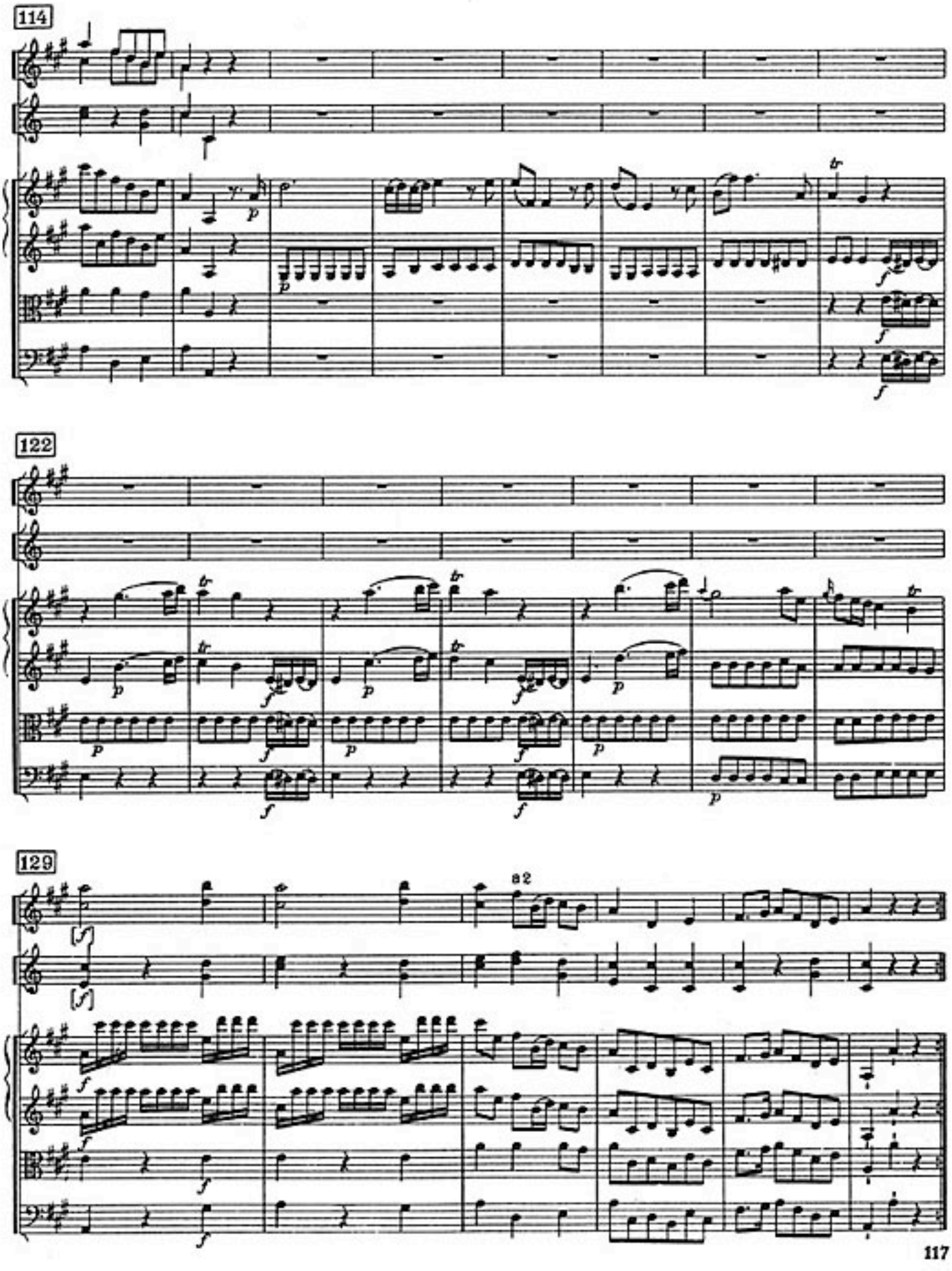
114
122
129
a2

III

Minuet

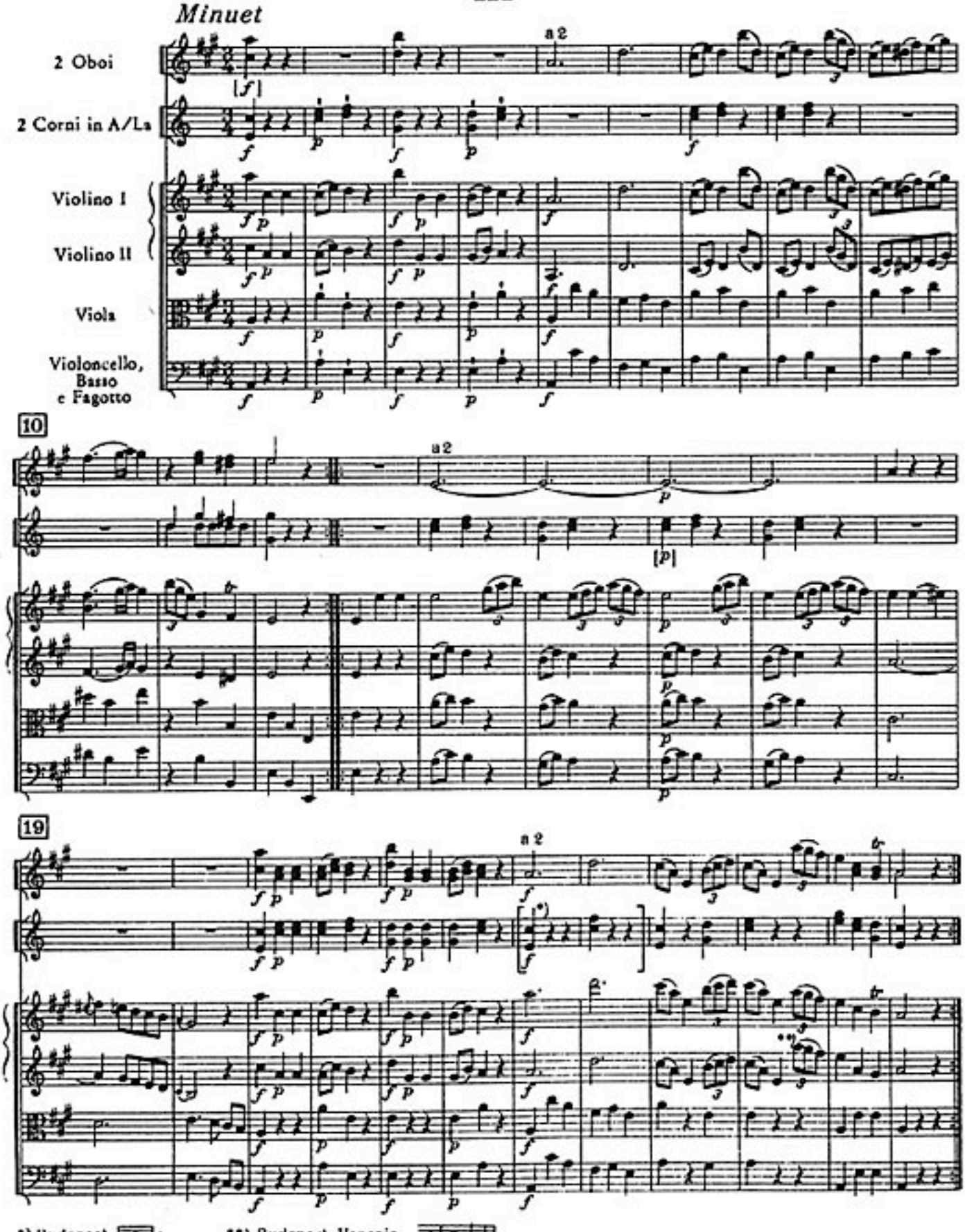
2 Oboi
2 Corni in A/La
Violino I
Violino II
Viola
Violoncello, Basso e Fagotto
a 2
10
19
*) Budapest
**) Budapest, Venezia

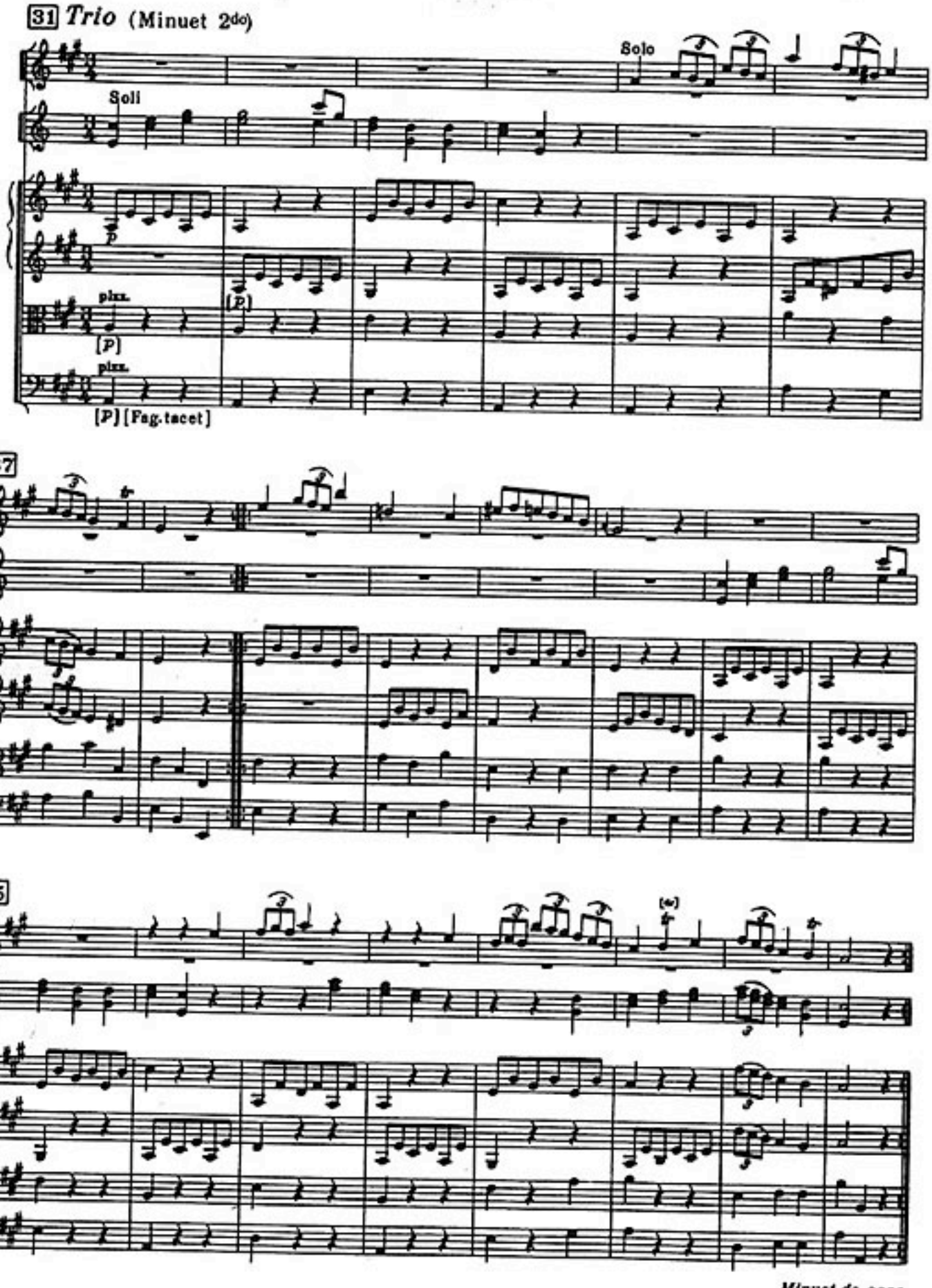

Minuet da capo

IV

Finale

Presto

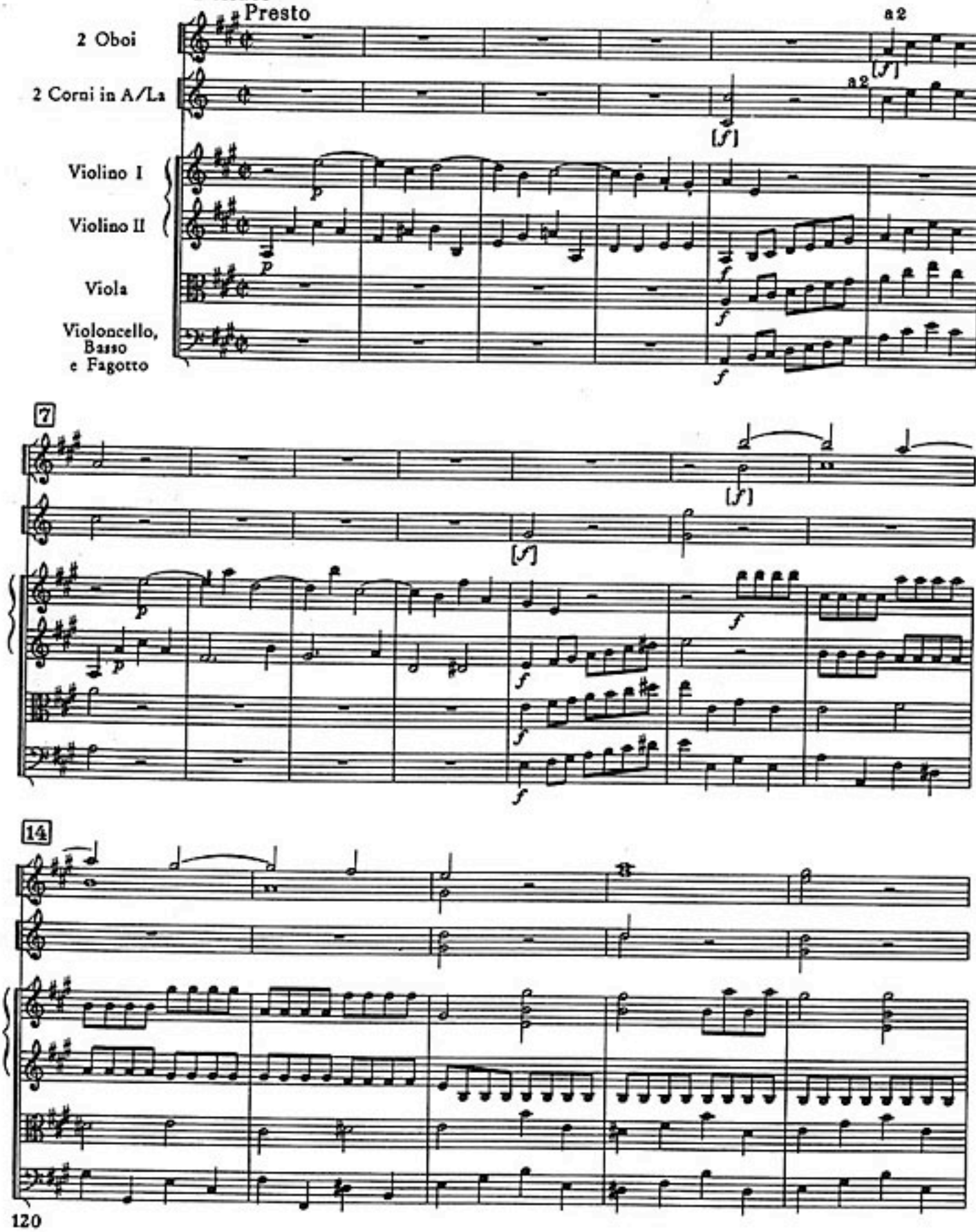

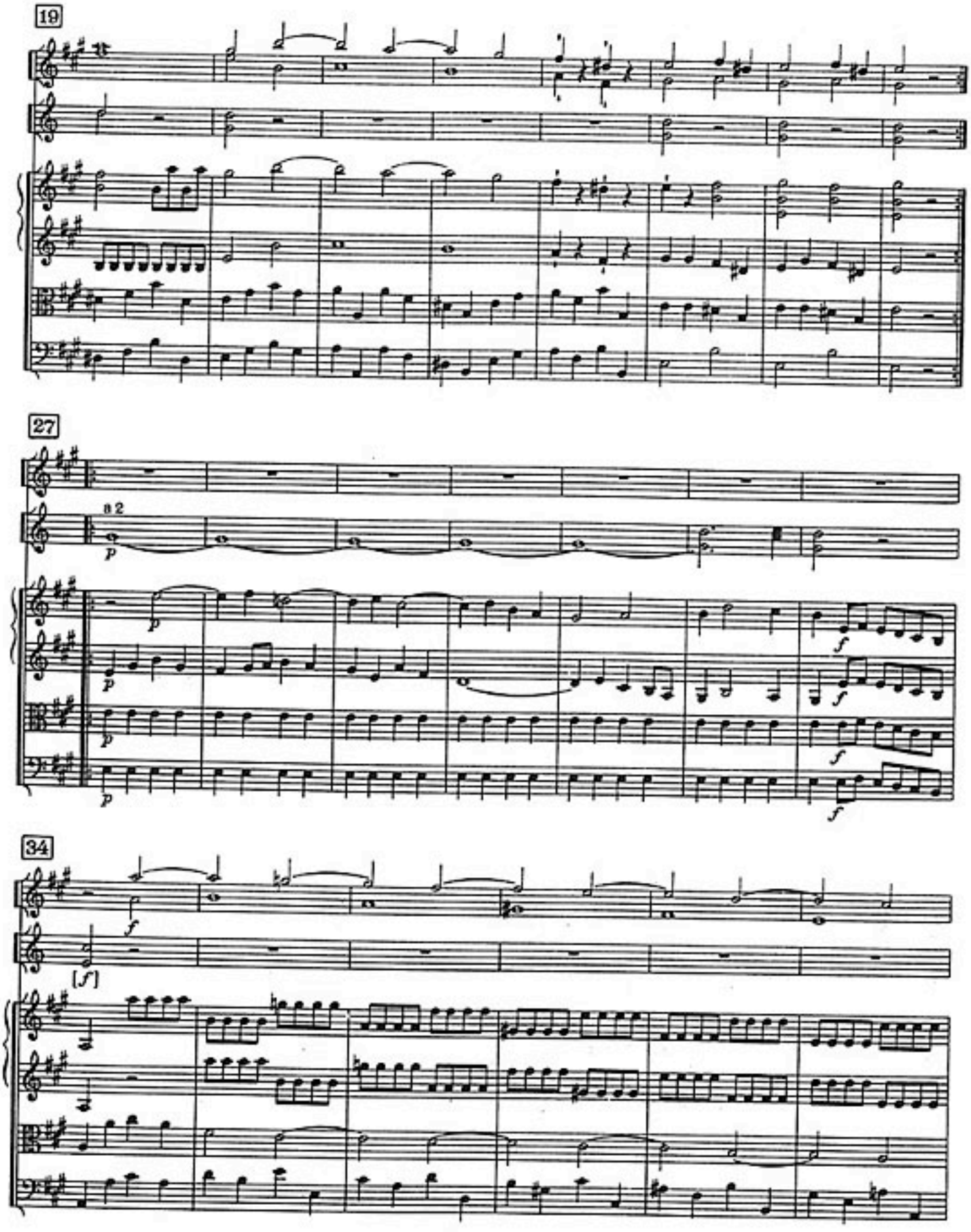
19
27
8 2
p
f
34
[f]

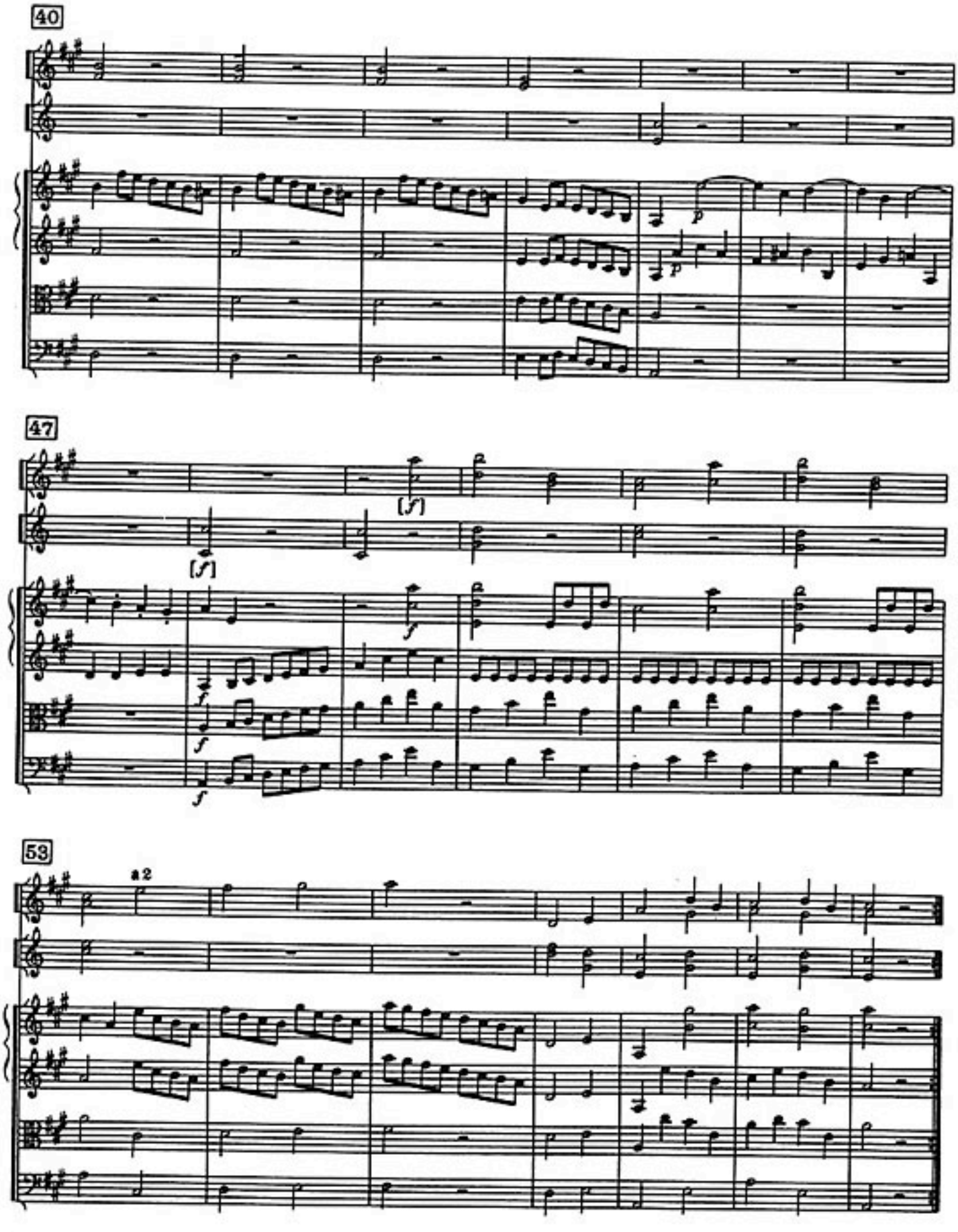
40
47
53
a 2