Variationen

über ein Thema „Was einst vor Jahren“ aus Herold's Oper „Marie“
für das Pianoforte zu vier Händen componirt
von

FRANZ SCHUBERT.

Schubert's Werke. Serie 9. Nº 17.

Op. 82. Nº 1.

(Cajetan Neuhaus, Professor der theoretischen und praktischen Philosophie in Linz, zugeeignet.)

THEMA.

Secondo.

(Februar 1827.)

Allegretto.

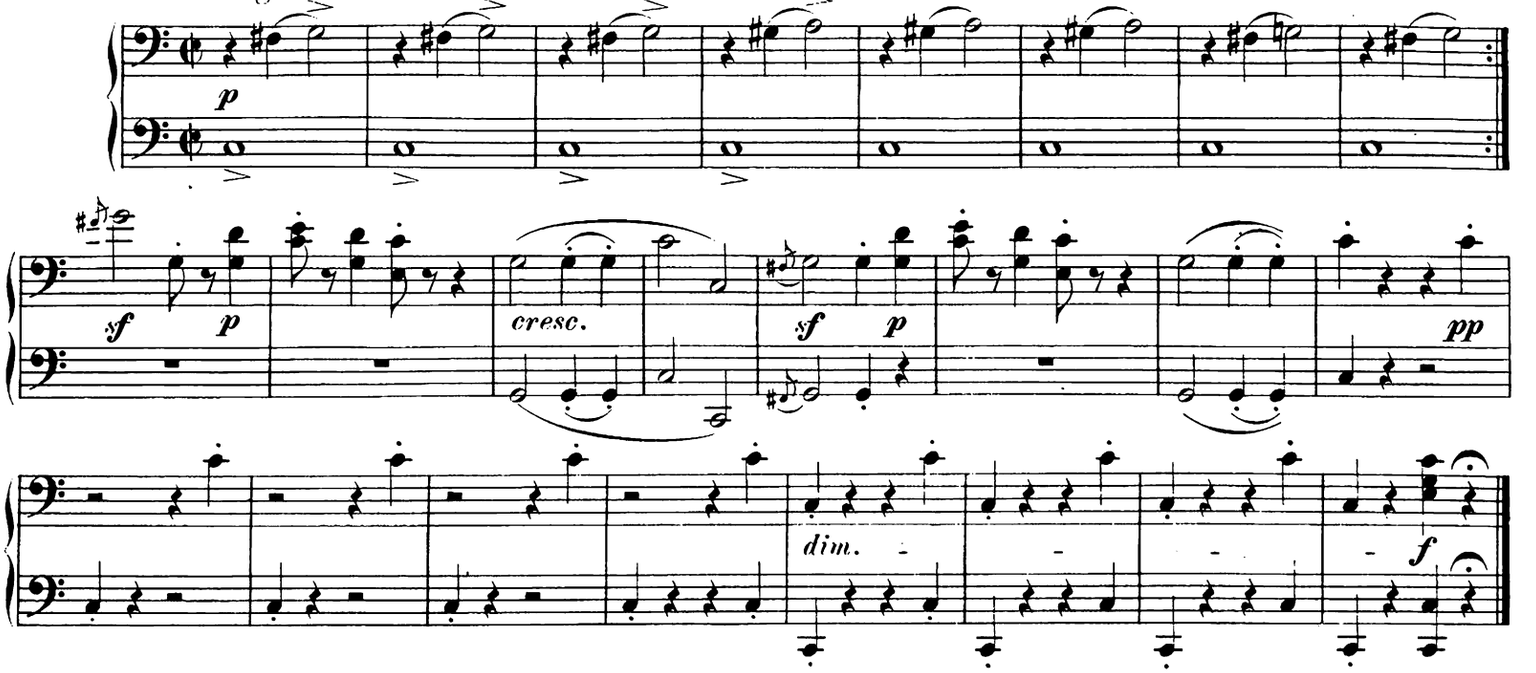

VAR. I.

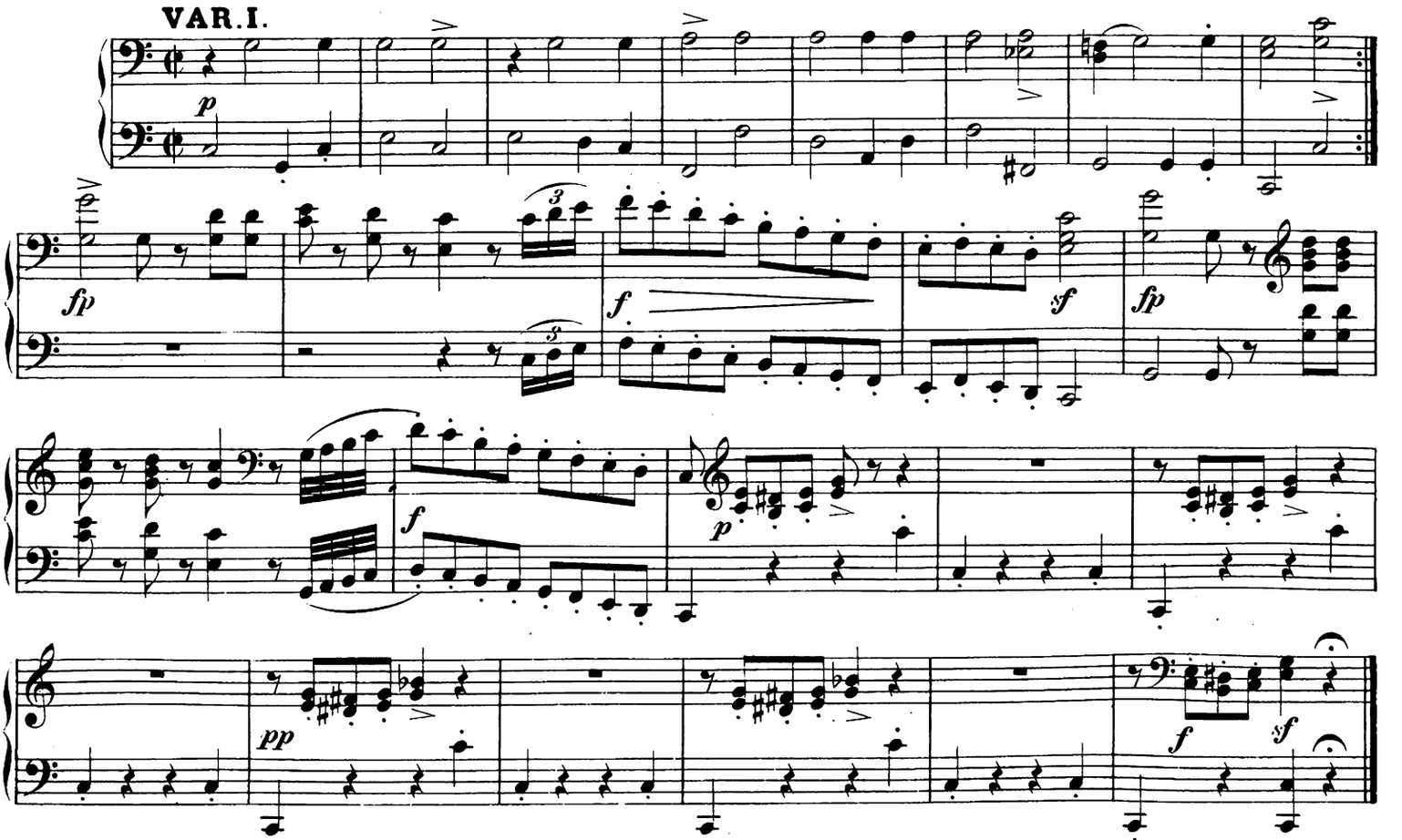

Variationen

über ein Thema „Was einst vor Jahren" aus Herold's Oper „Marie"
für das Pianoforte zu vier Händen componirt
von

Schubert's Werke. Serie 9. № 17.

FRANZ SCHUBERT.

Op. 82. № 1.

(Cajetan Neuhaus, Professor der theoretischen und praktischen Philosophie in Linz, zugeeignet.)

THEMA. Primo. (Februar 1827.)

Allegretto.

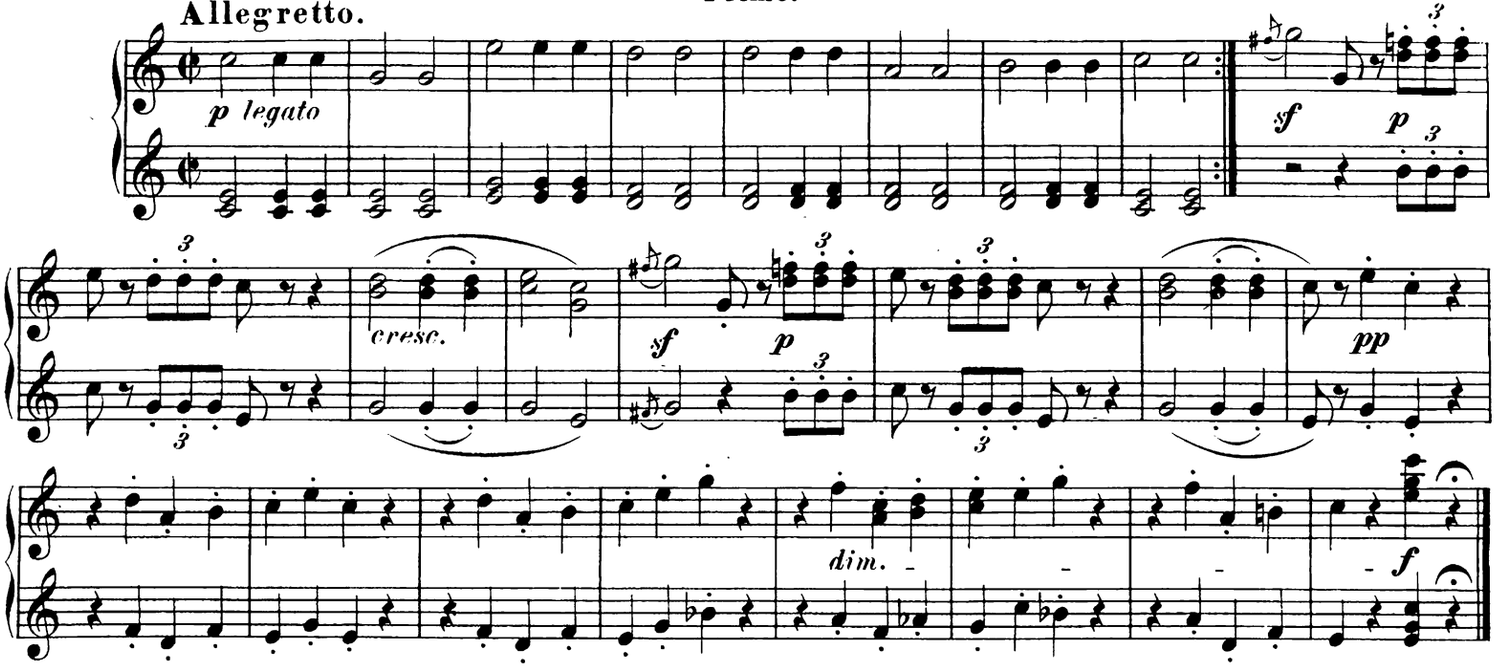

VAR. I.

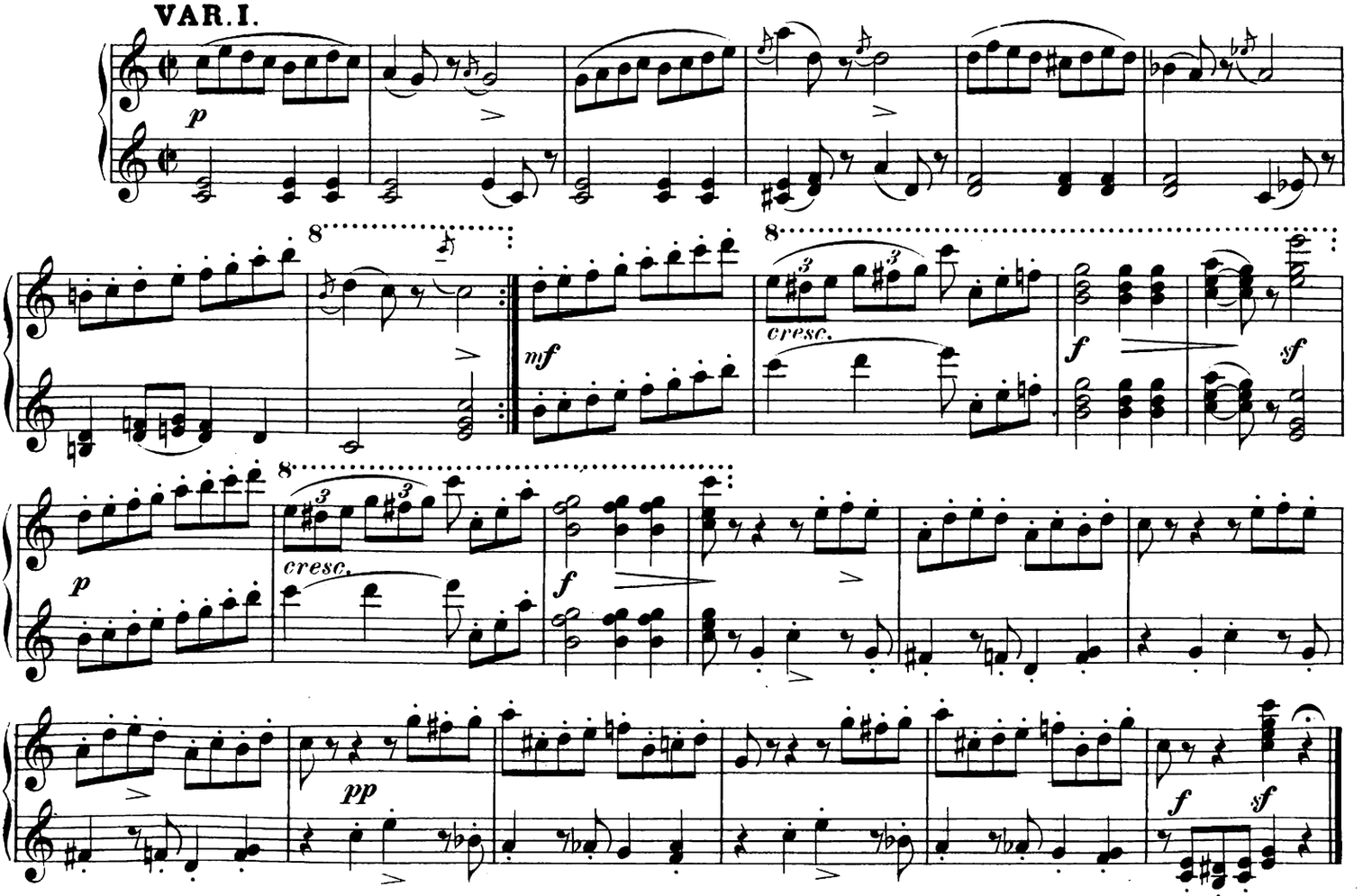

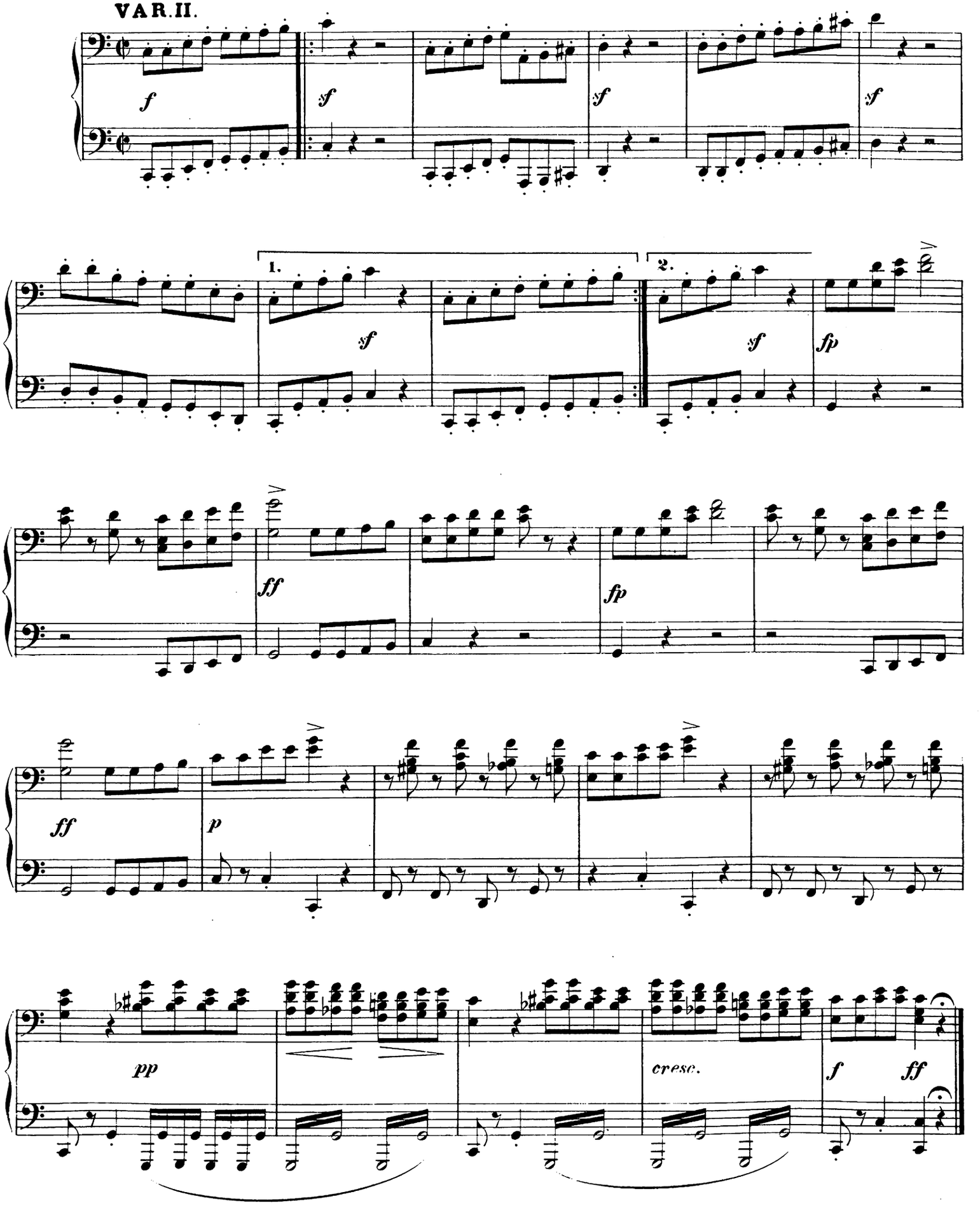
VAR. II.
f
sf
sf
sf
1.
2.
sf
sf
fp
ff
fp
ff
p
pp
cresc.
f
ff

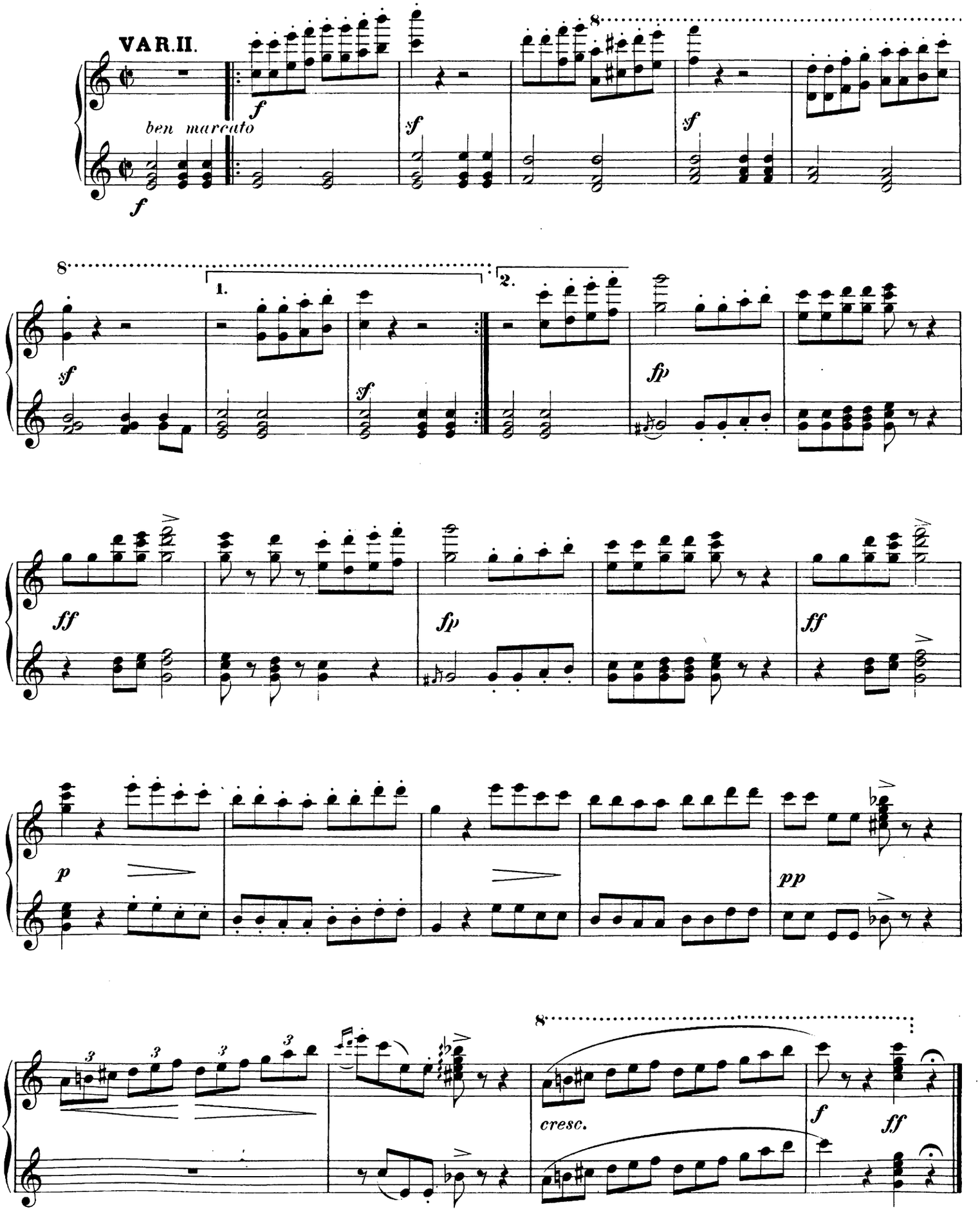
VAR.II.
ben marcato
f
sf
8
1.
2.
fp
ff
p
pp
cresc.

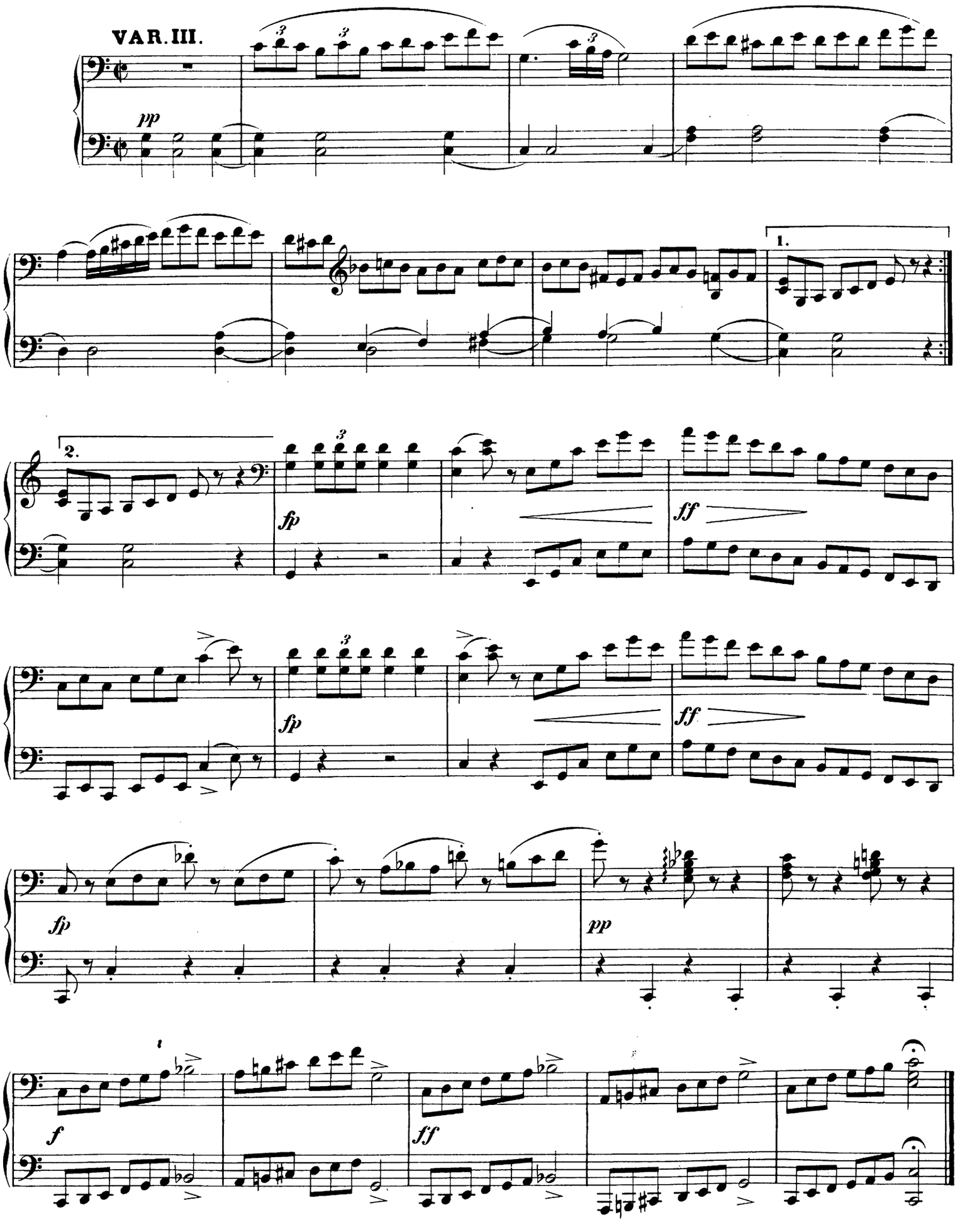
VAR. III.
pp
1.
2.
fp
ff
fp
ff
fp
pp
f
ff

VAR. III.

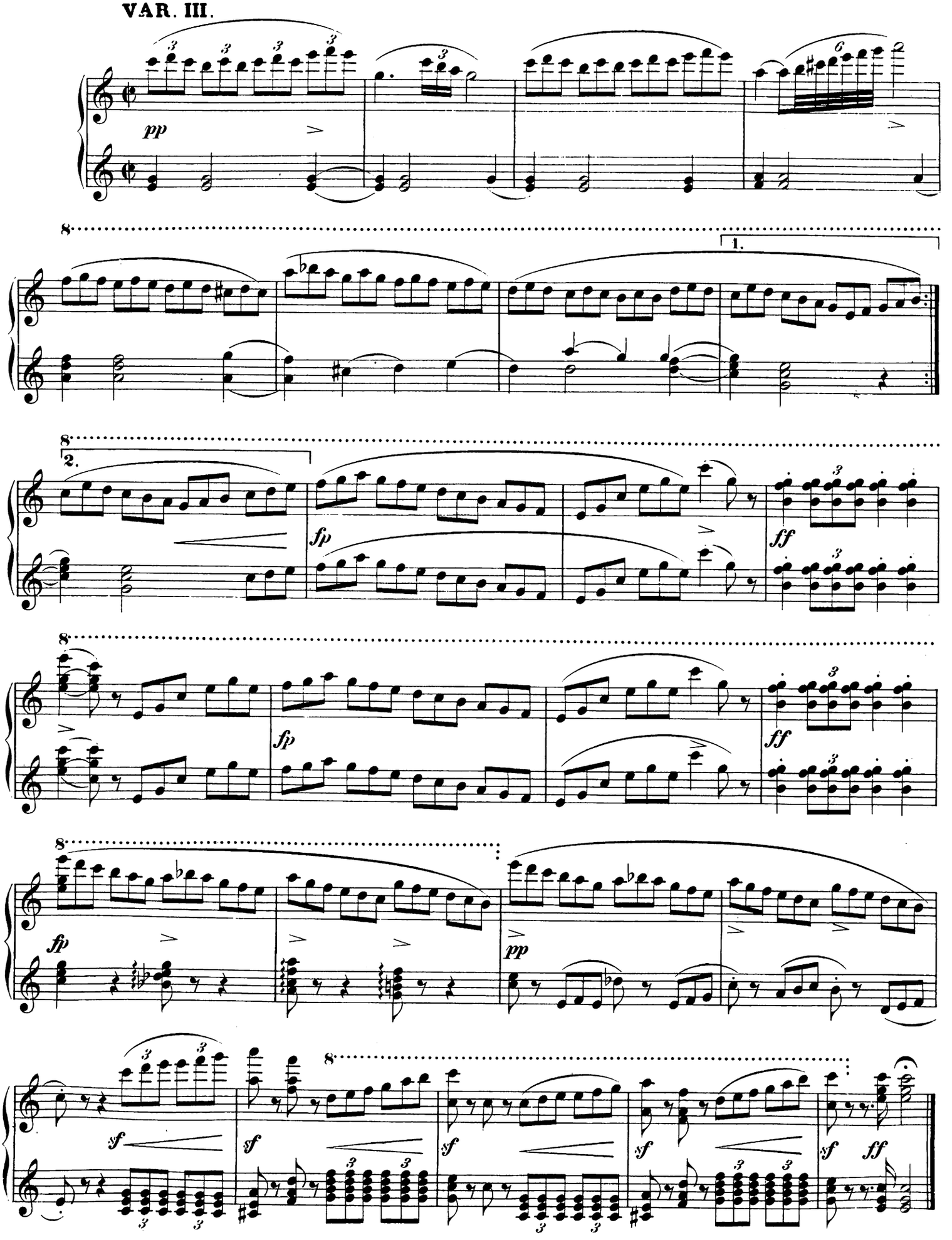

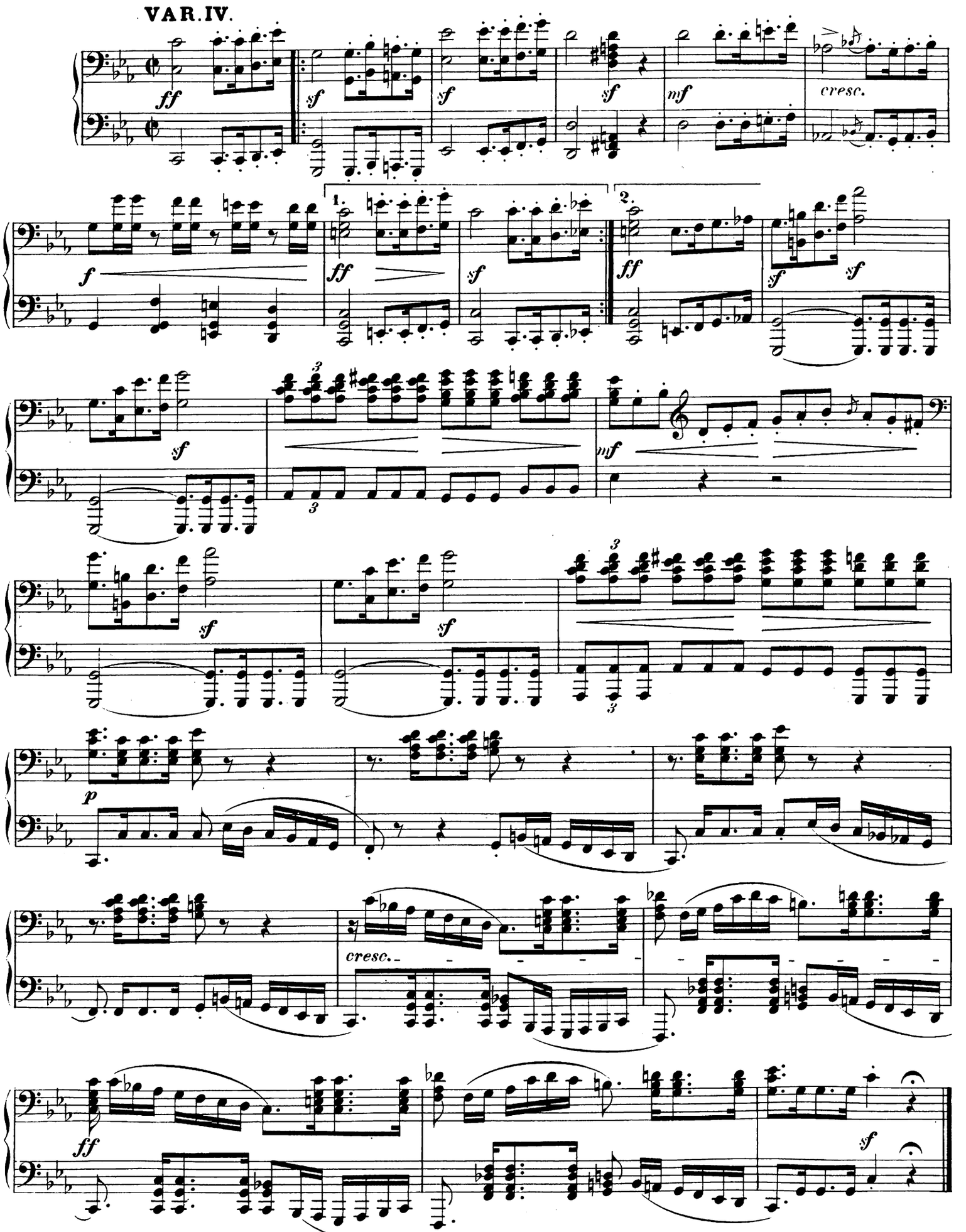
VAR. IV.
ff
sf
sf
sf
mf
cresc.
f
1.
ff
sf
2.
ff
sf
sf
sf
3
3
mf
sf
sf
3
3
p
cresc.
ff
sf

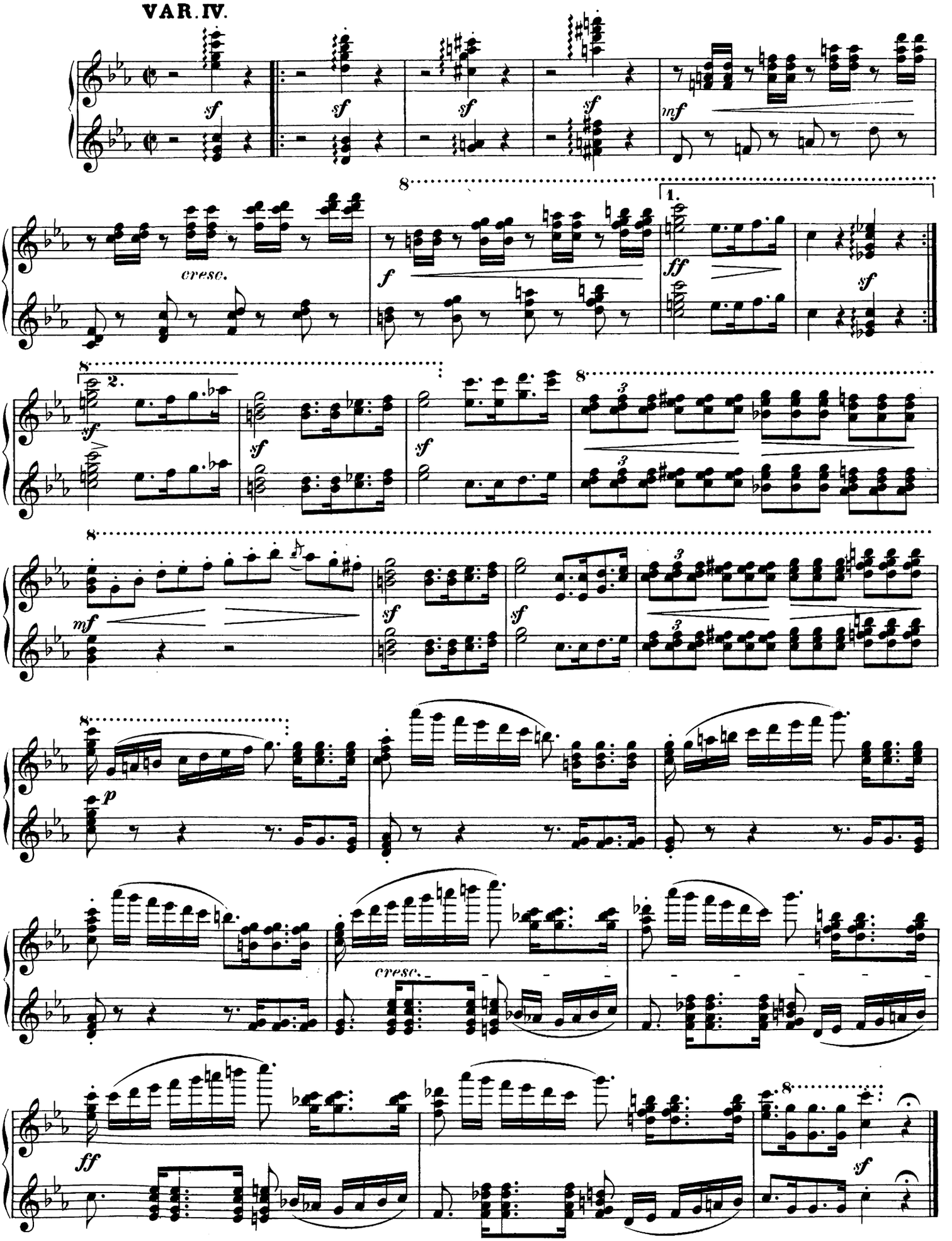
VAR. IV.
sf
mf
cresc.
f
ff
1.
2.
p

VAR. V.

Un poco più lento.

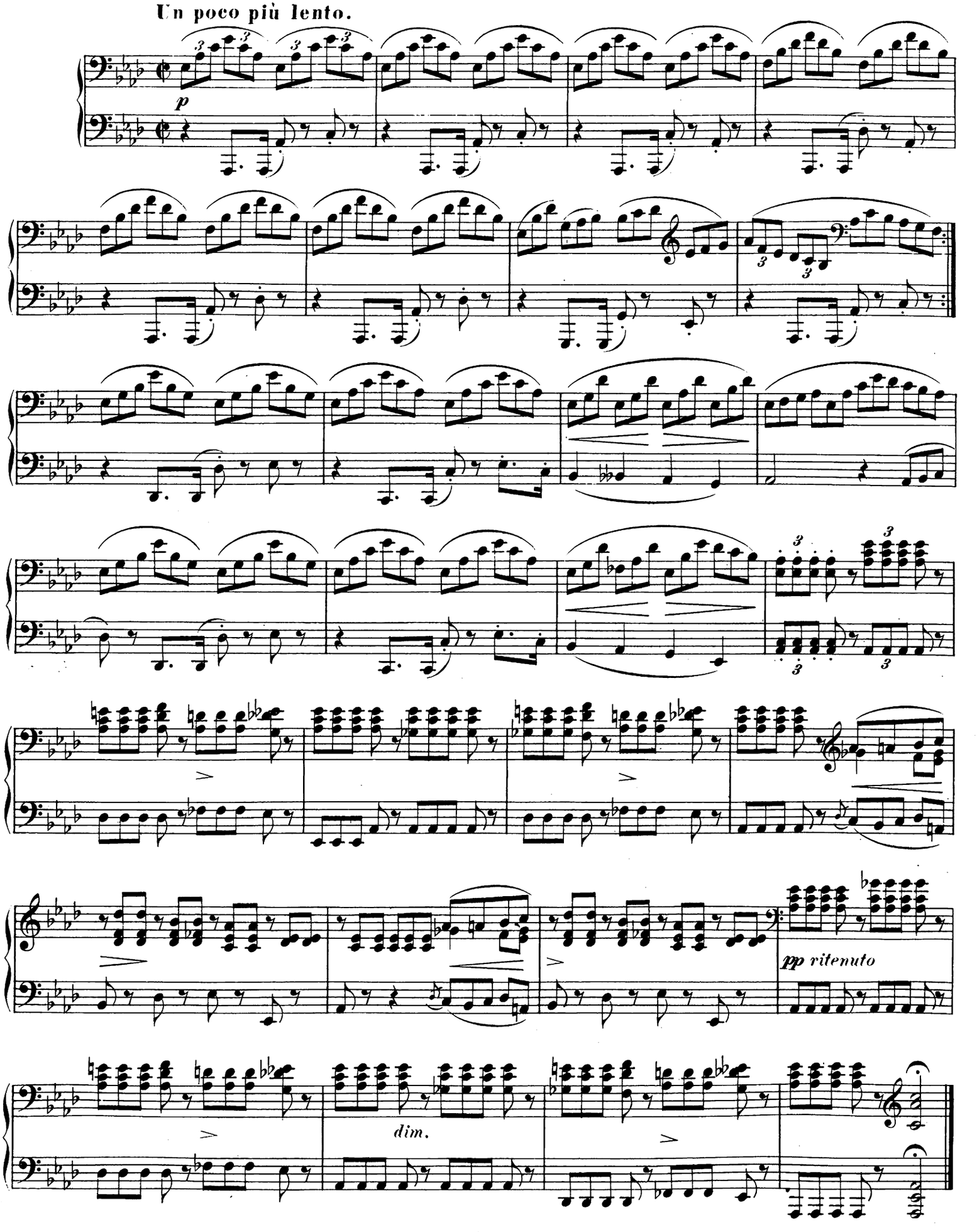

VAR. V.

Un poco più lento.

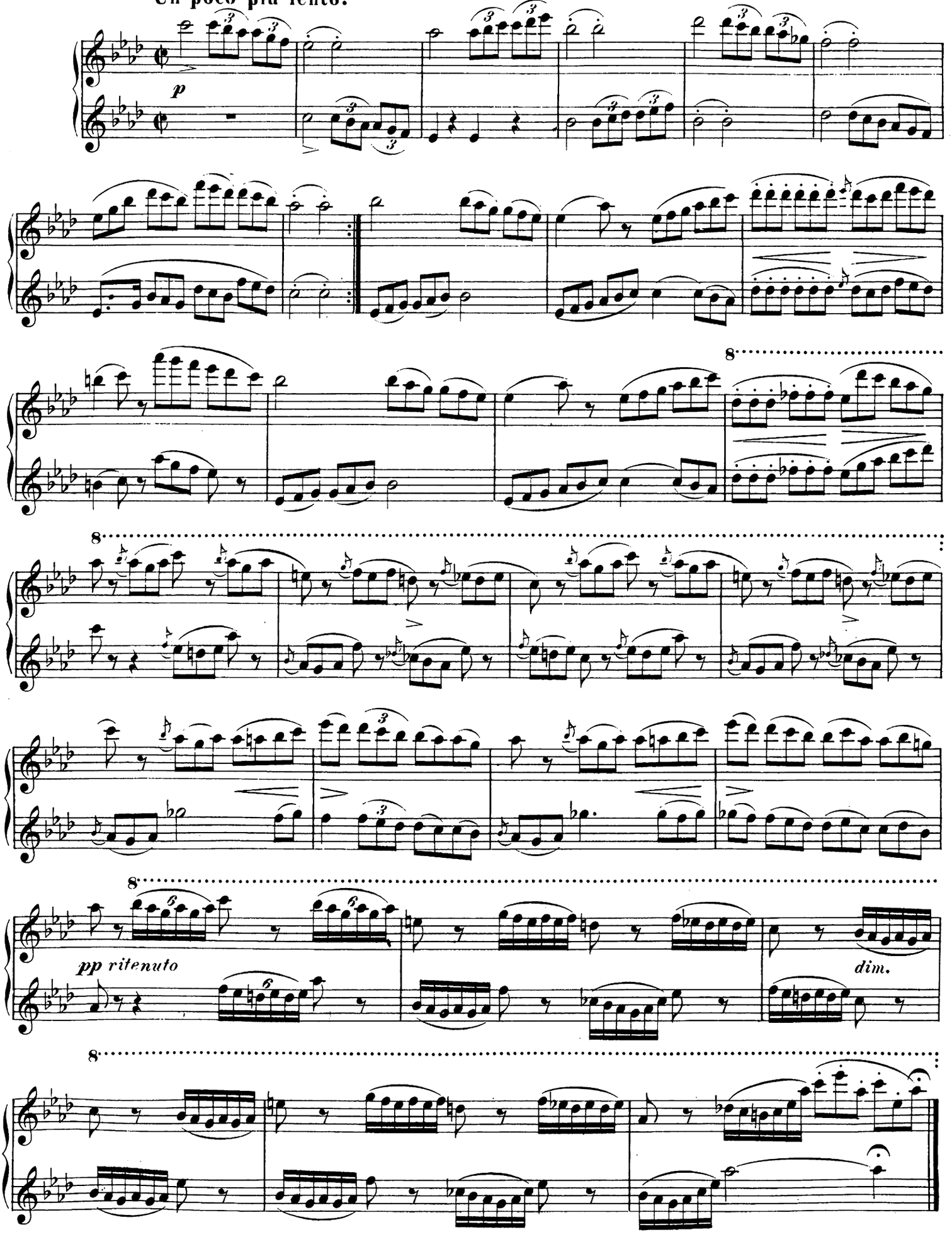

VAR. VI.

Tempo I.

Con forza.

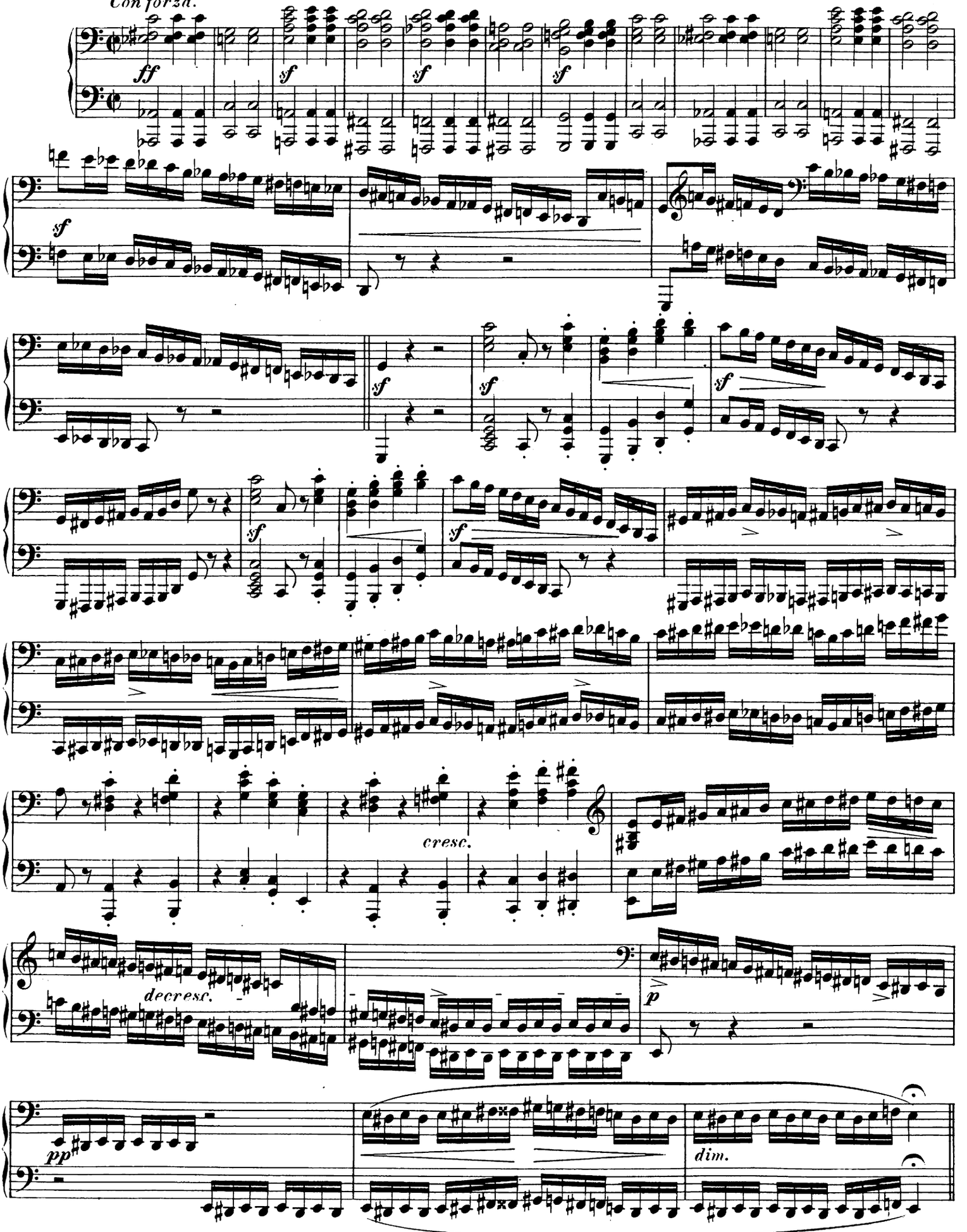

VAR. VI.

Tempo I.

Con forza

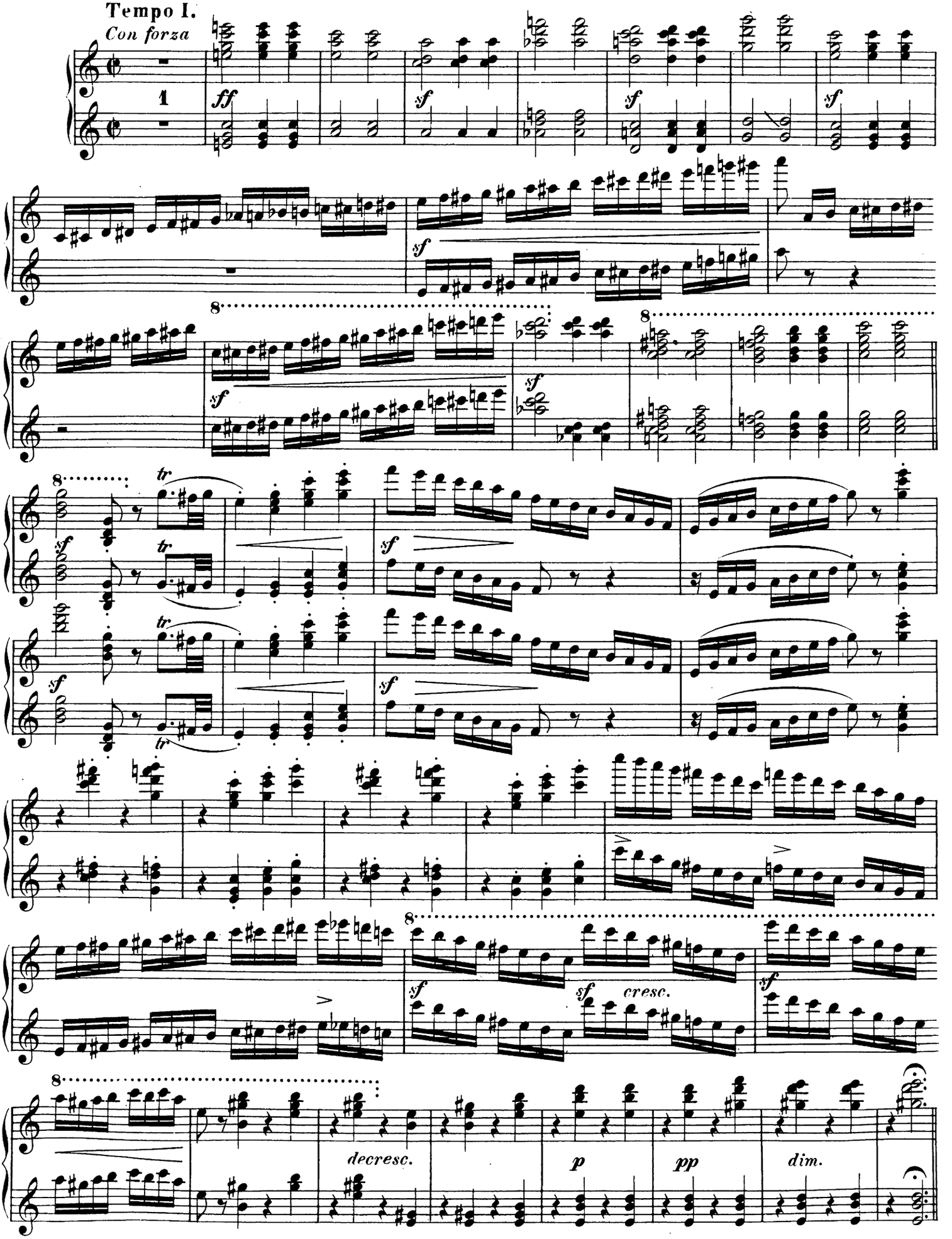

VAR. VII.
Andantino.

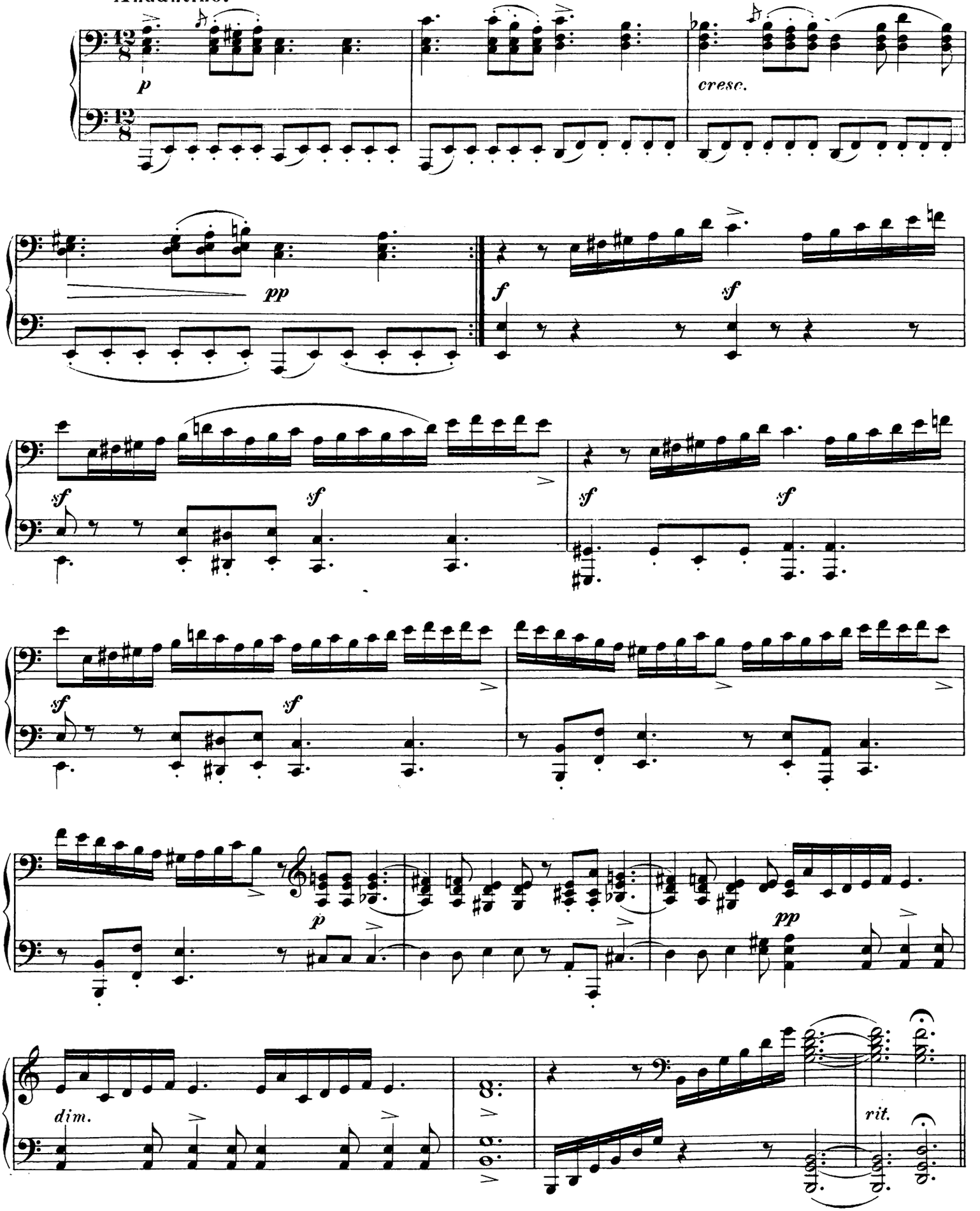

VAR. VII.

Andantino.

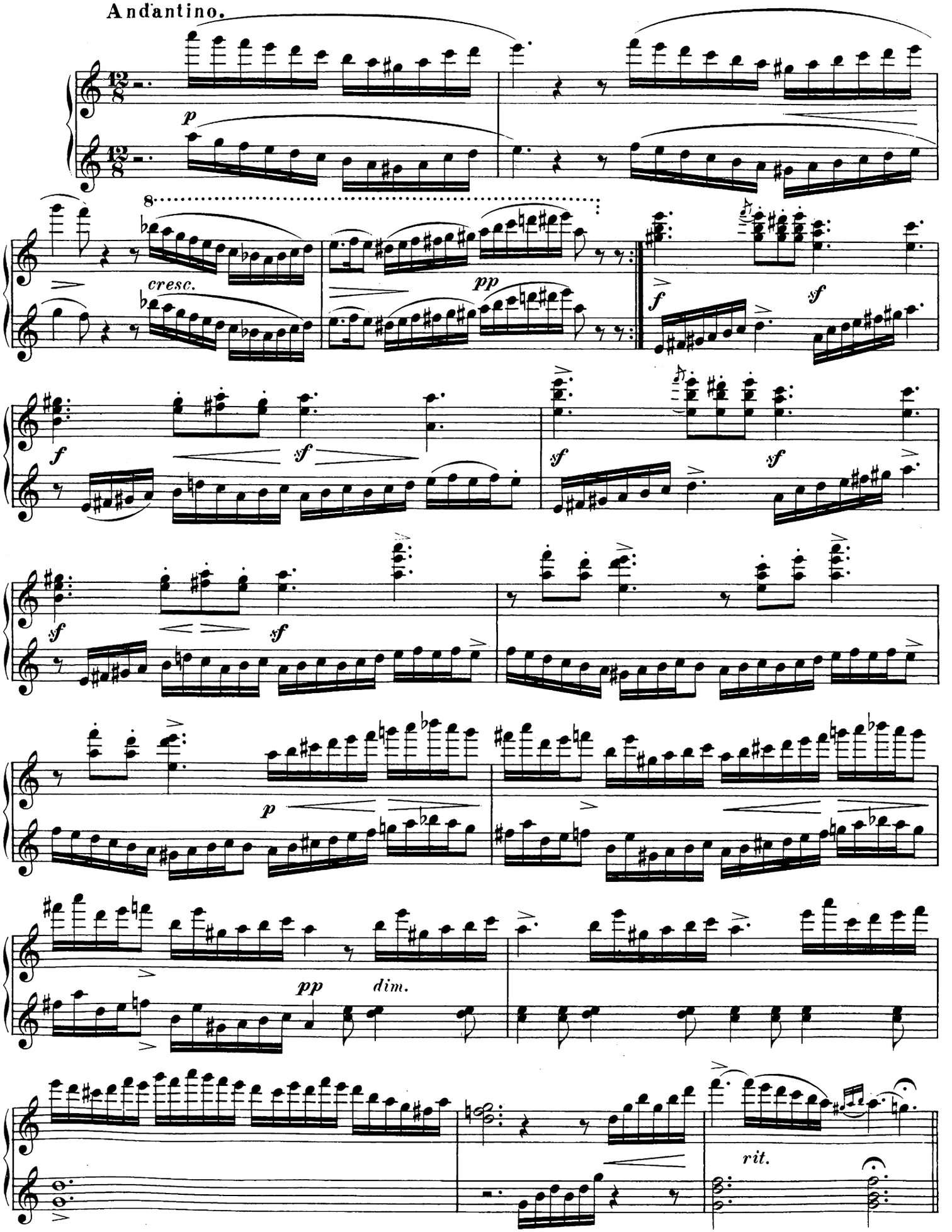

VAR. VIII.

Allegro vivace ma non più.

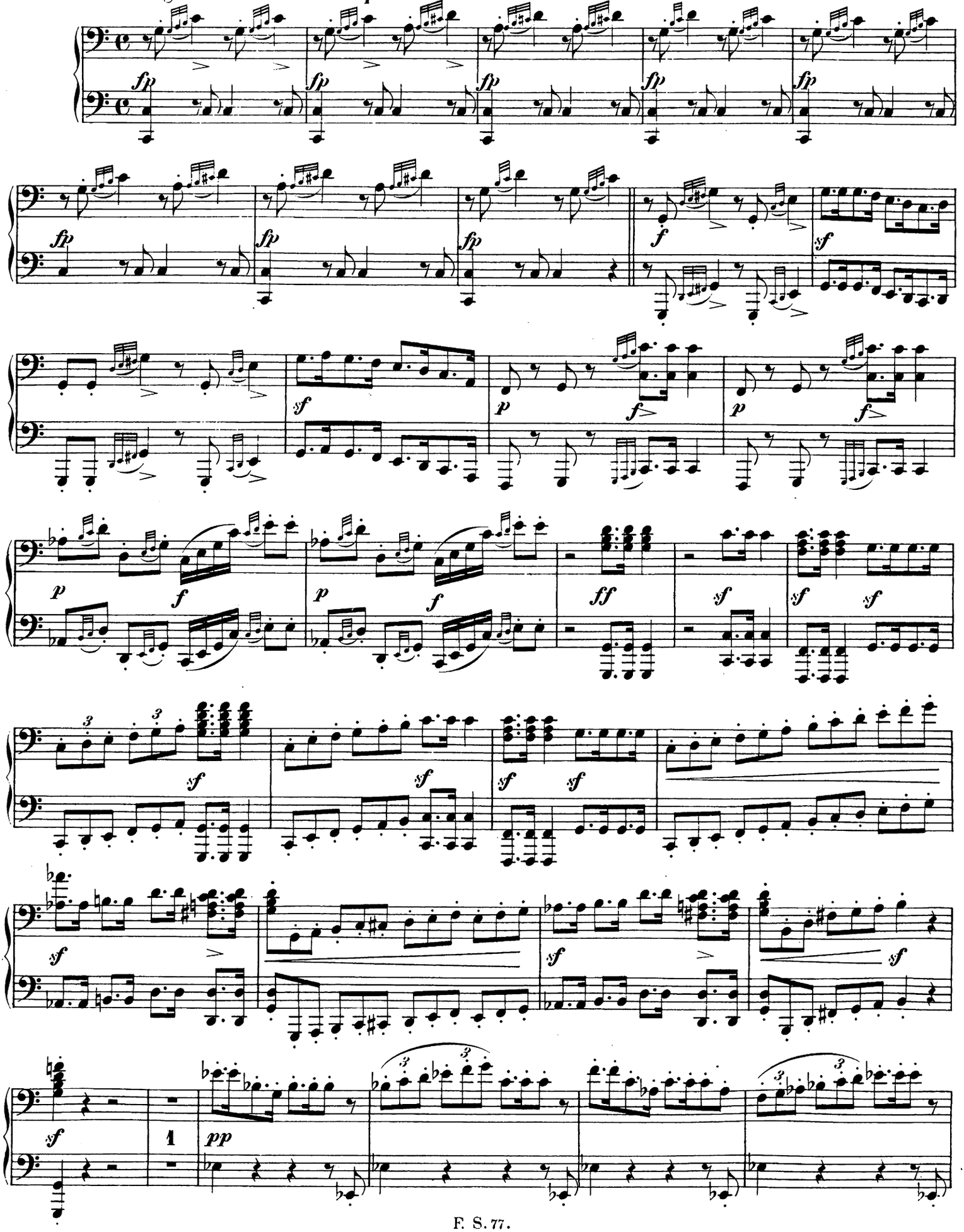

Allegro vivace ma non più.

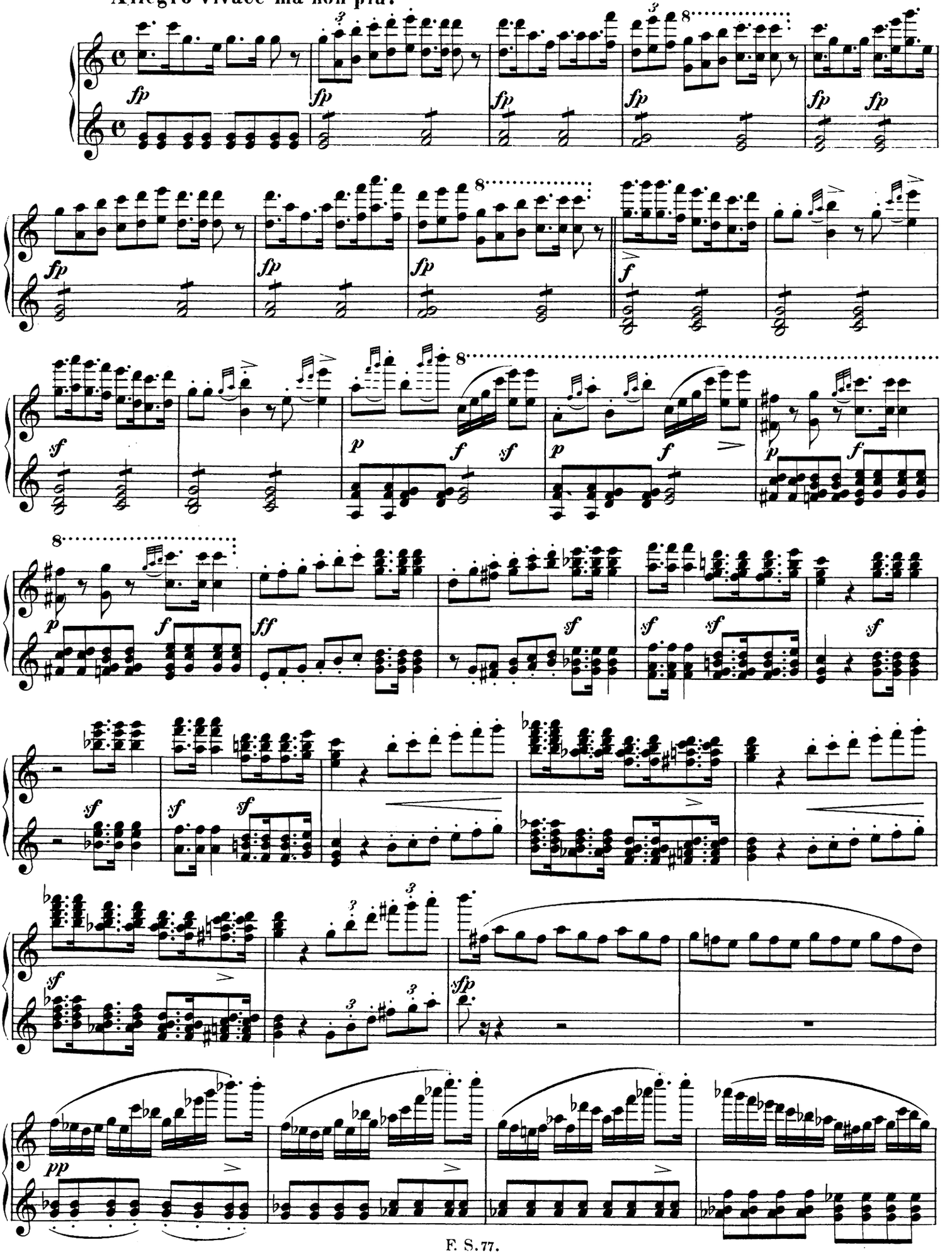

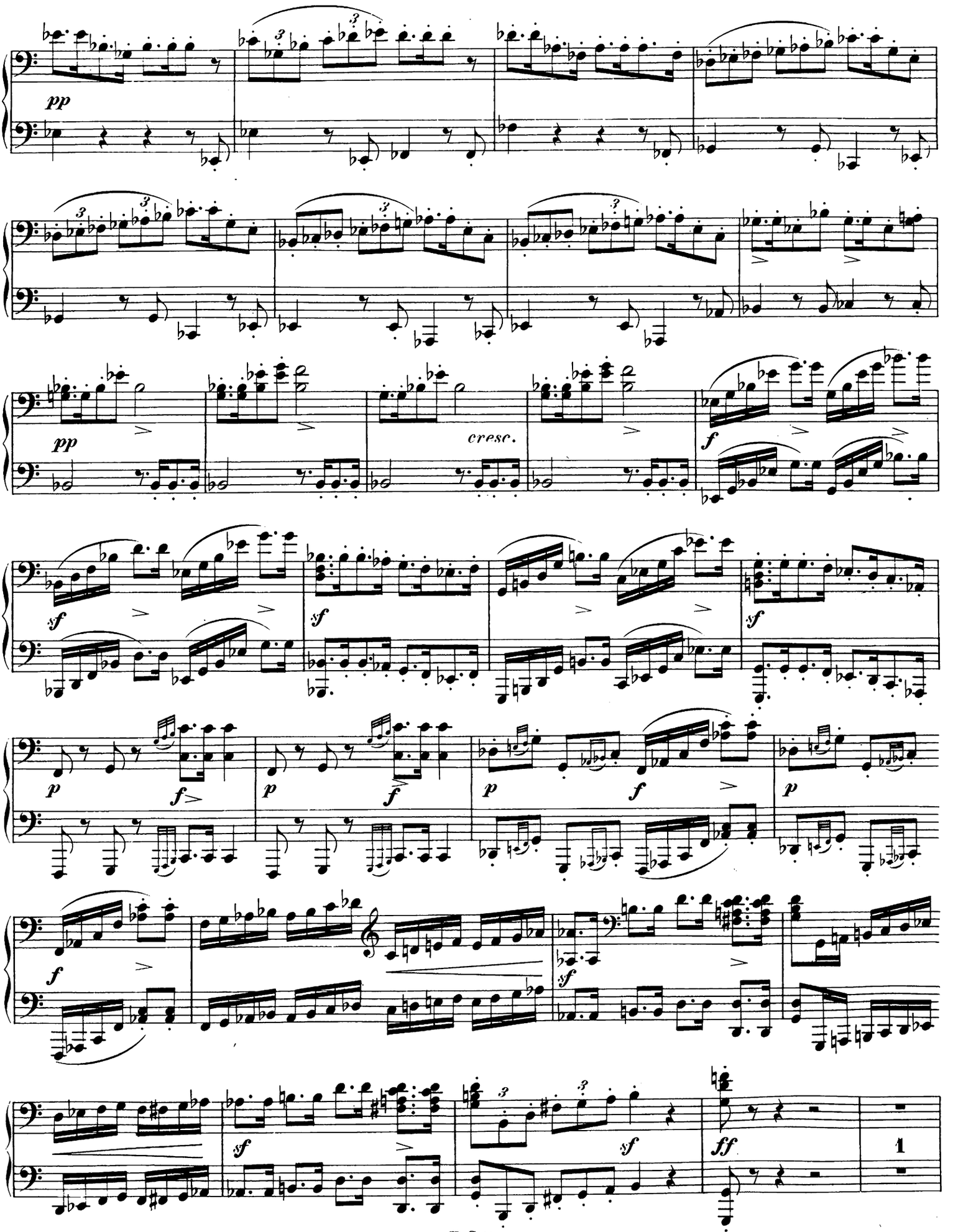
pp
pp
cresc.
f
sf
sf
sf
p
f
p
f
p
f
p
f
sf
sf
sf
ff
1

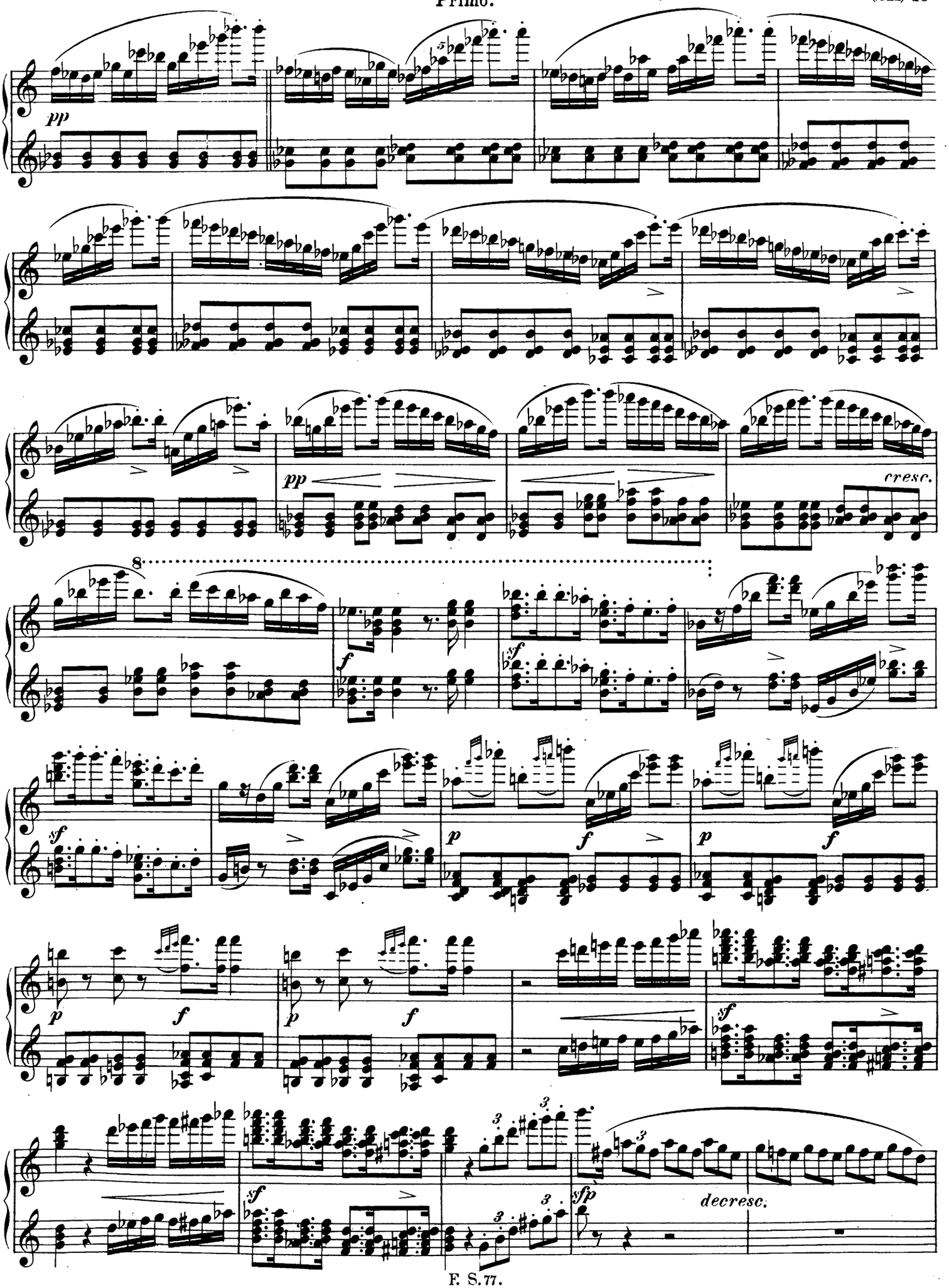
pp
pp
cresc.
f
sf
p
f
p
f
p
f
p
f
sf
sfp
decresc.

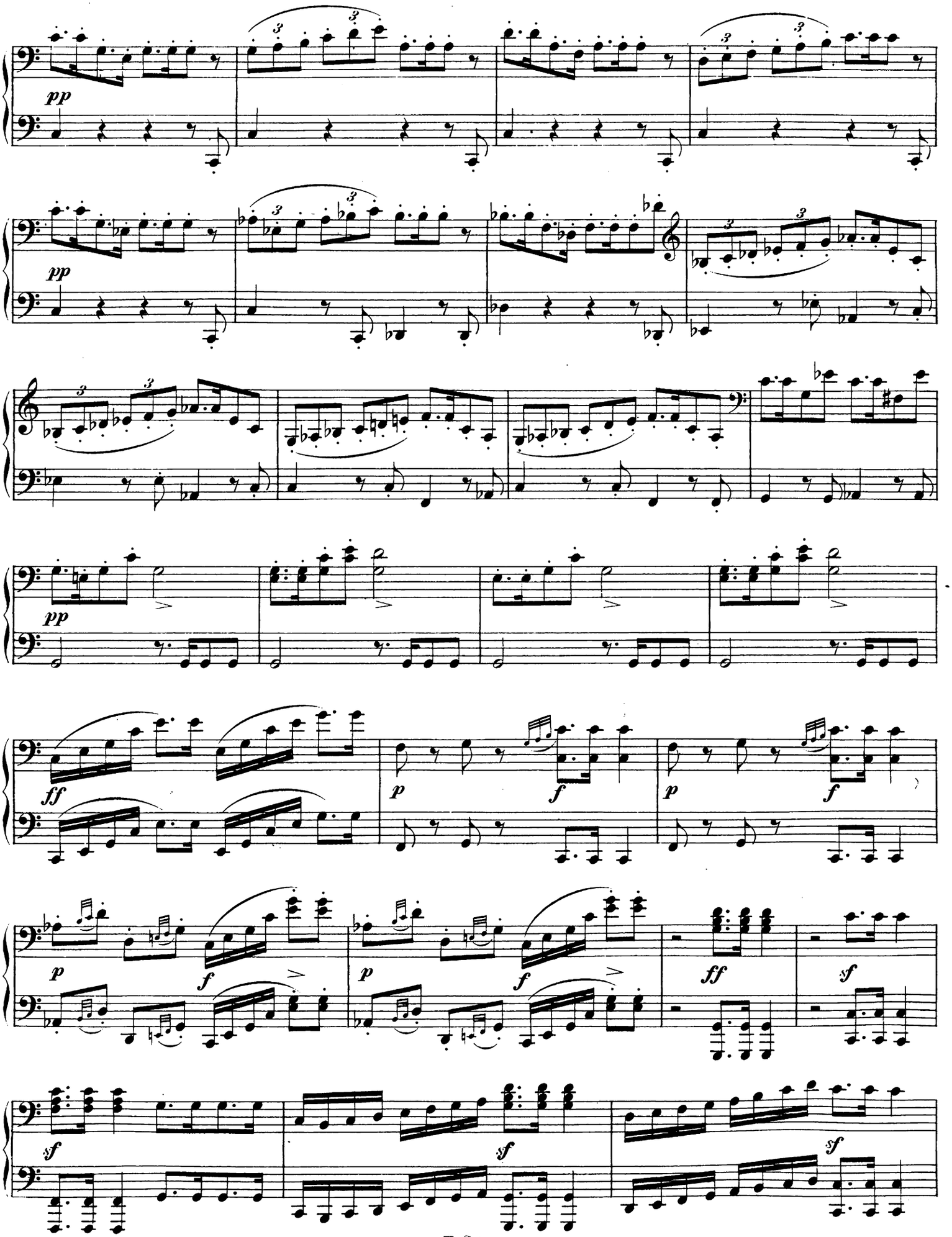
pp
pp
pp
ff
p
f
p
f
p
f
p
f
ff
sf
sf
sf
sf

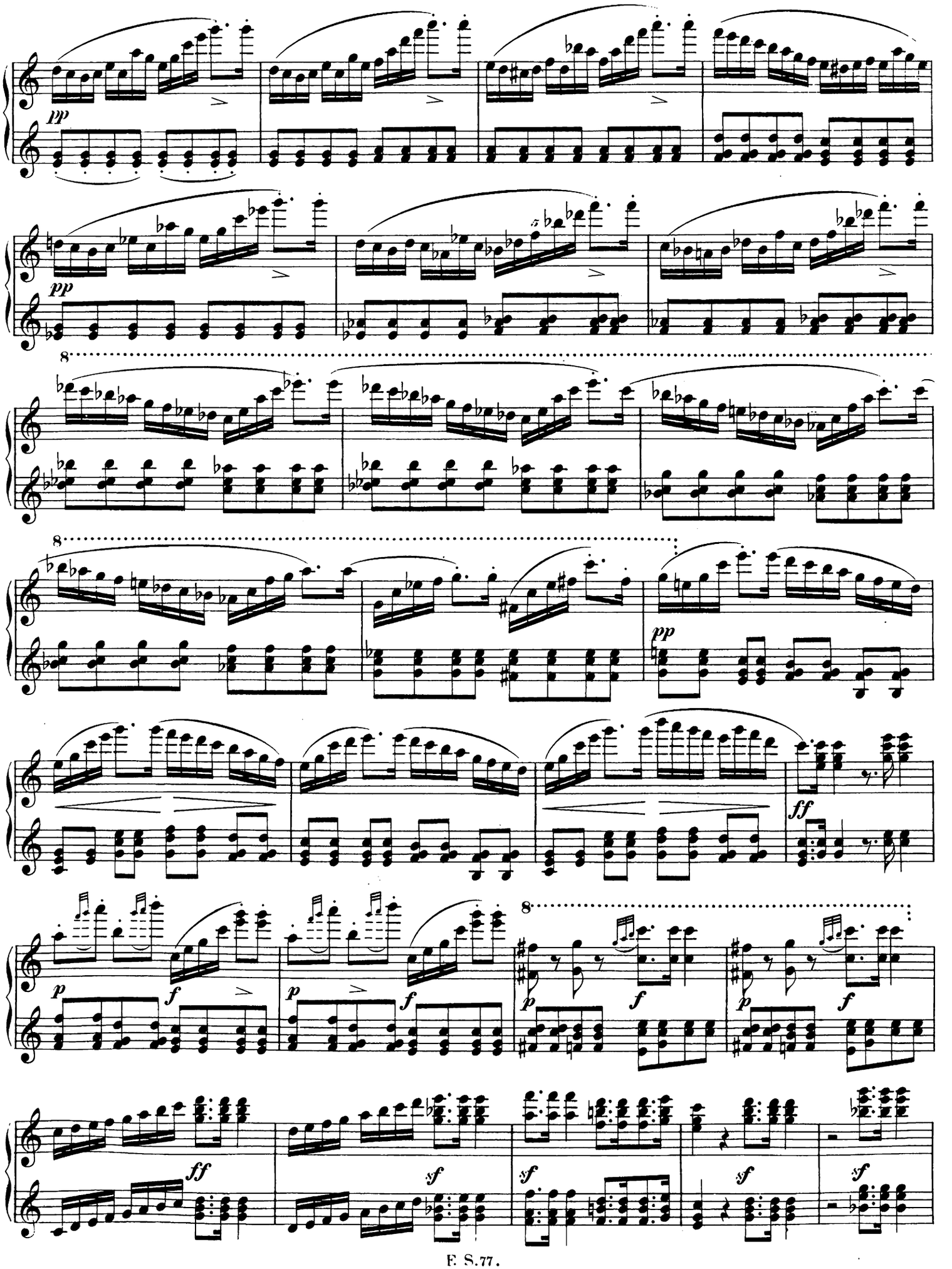
pp
pp
8
8
pp
ff
p
f
p
f
8
p
f
p
f
ff
sf
sf
sf
sf

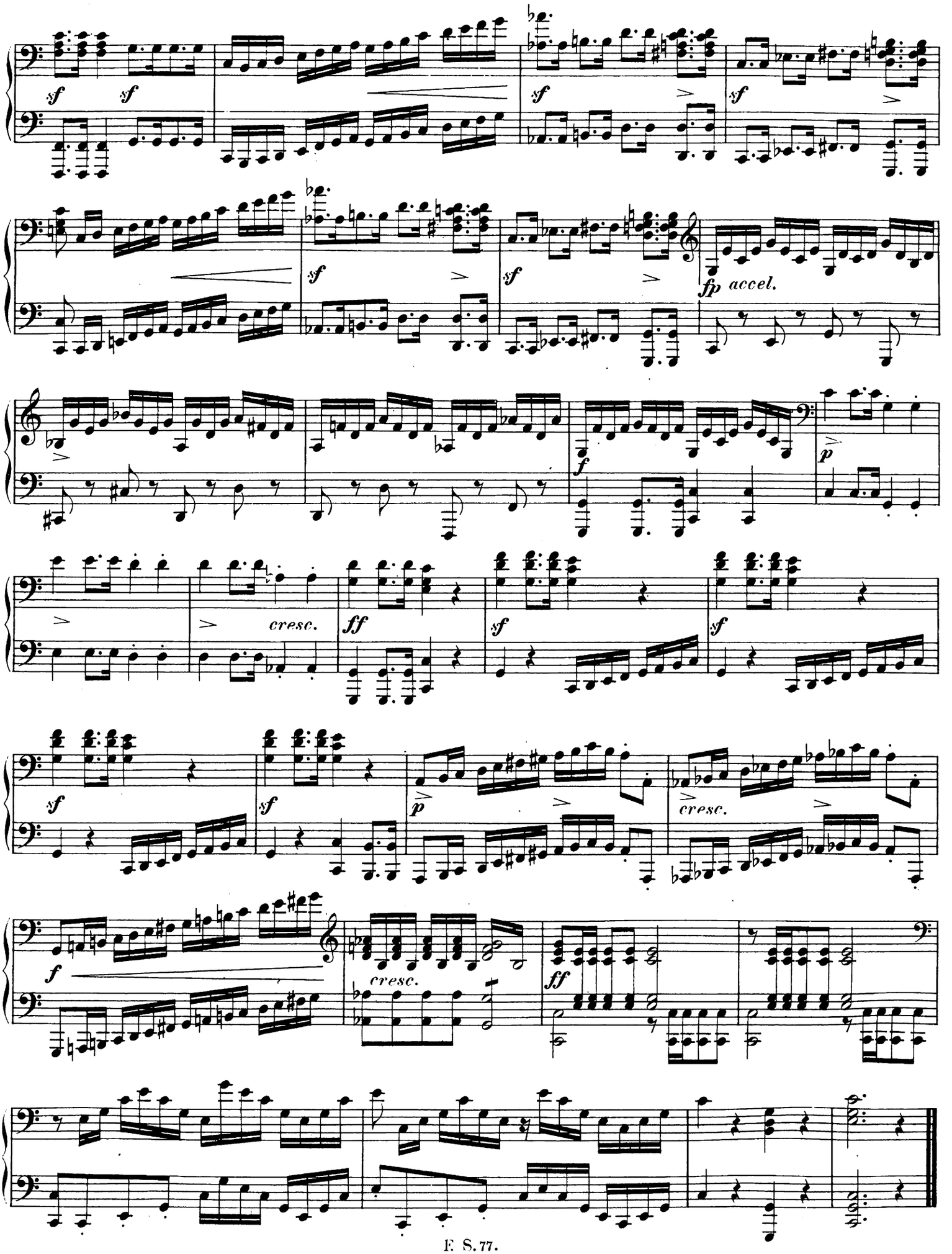
sf
sf
sf
sf
sf
fp accel.
f
p
cresc.
ff
sf
sf
sf
p
cresc.
f
cresc.
ff

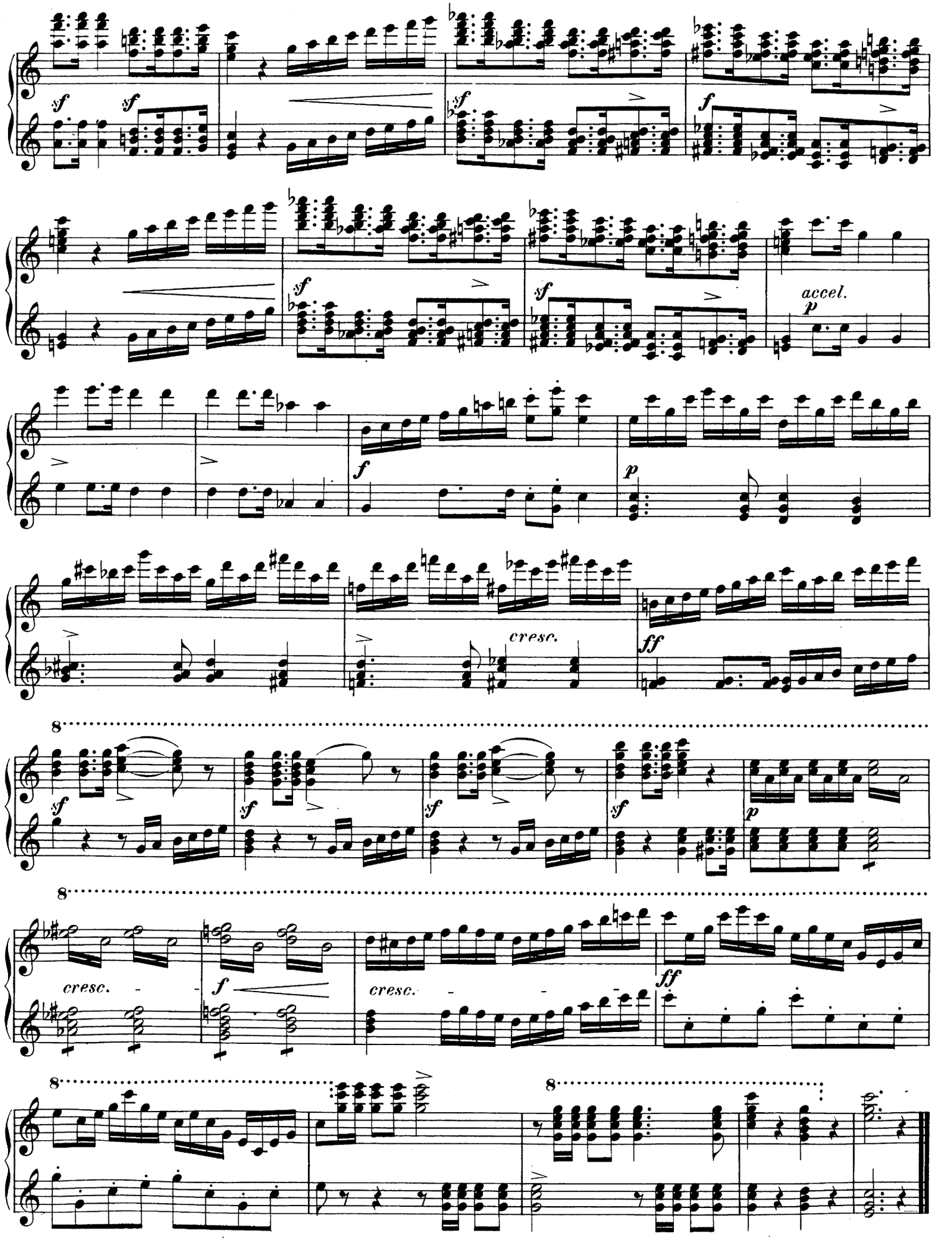
sf
sf
sf
f
sf
sf
accel.
p
f
p
cresc.
ff
8
sf
sf
sf
sf
p
8
cresc.
f
cresc.
ff
8
8