

Fantasia a 3

John Coprario (c.1575-1626)

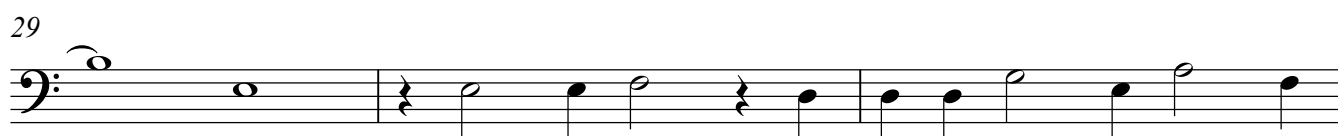
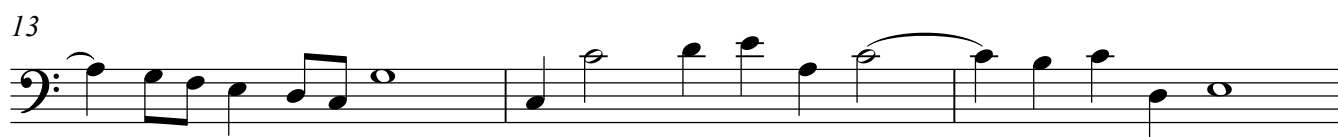

32

35

39

43

48

51

54
