SONATE

für

Pianoforte und Violoncell

componirt

von

RUDOLPH BARTH.

Op. 7.

Pr. 7 Mark.

Für Pianoforte u. Violine.
Pr. 7 Mark.

Für Pianoforte u. Viola.
Pr. 7 Mark.

Eigenthum des Verlegers für alle Länder.

LEIPZIG u. WINTERTHUR, J. RIETER-BIEDERMANN.

Den Verträgen gemäfs geschützt.

1232.
1883.

SONATE.

Rud. Barth, Op. 7.

Allegro non troppo.

VIOLONCELL.

Pianoforte.

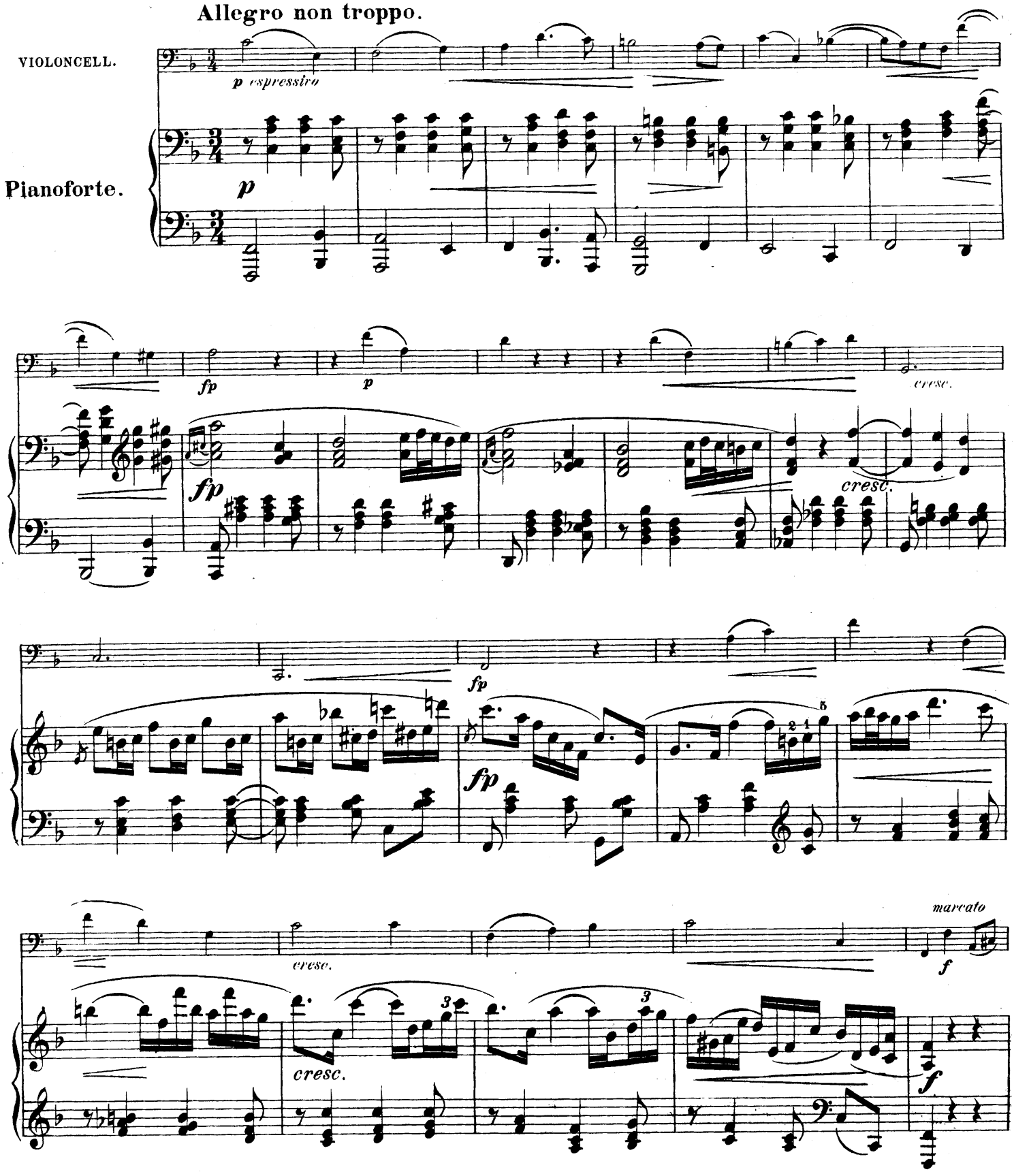

Stich und Druck der Röder'schen Officin in Leipzig.

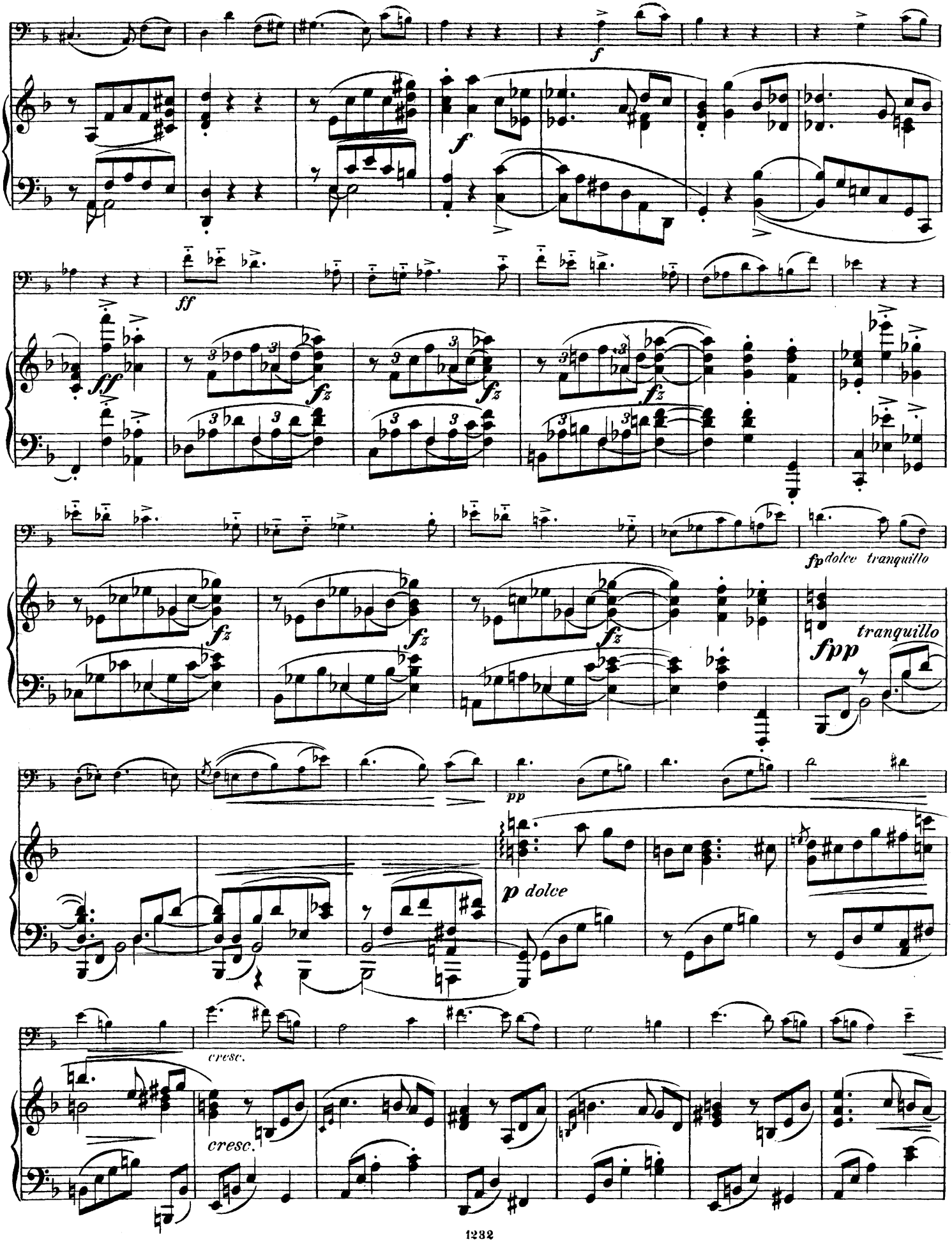
f
f
ff
ff
fz
fz
fz
fz
fz
fz
fp dolce tranquillo
tranquillo
fpp
pp
p dolce
cresc.
cresc.

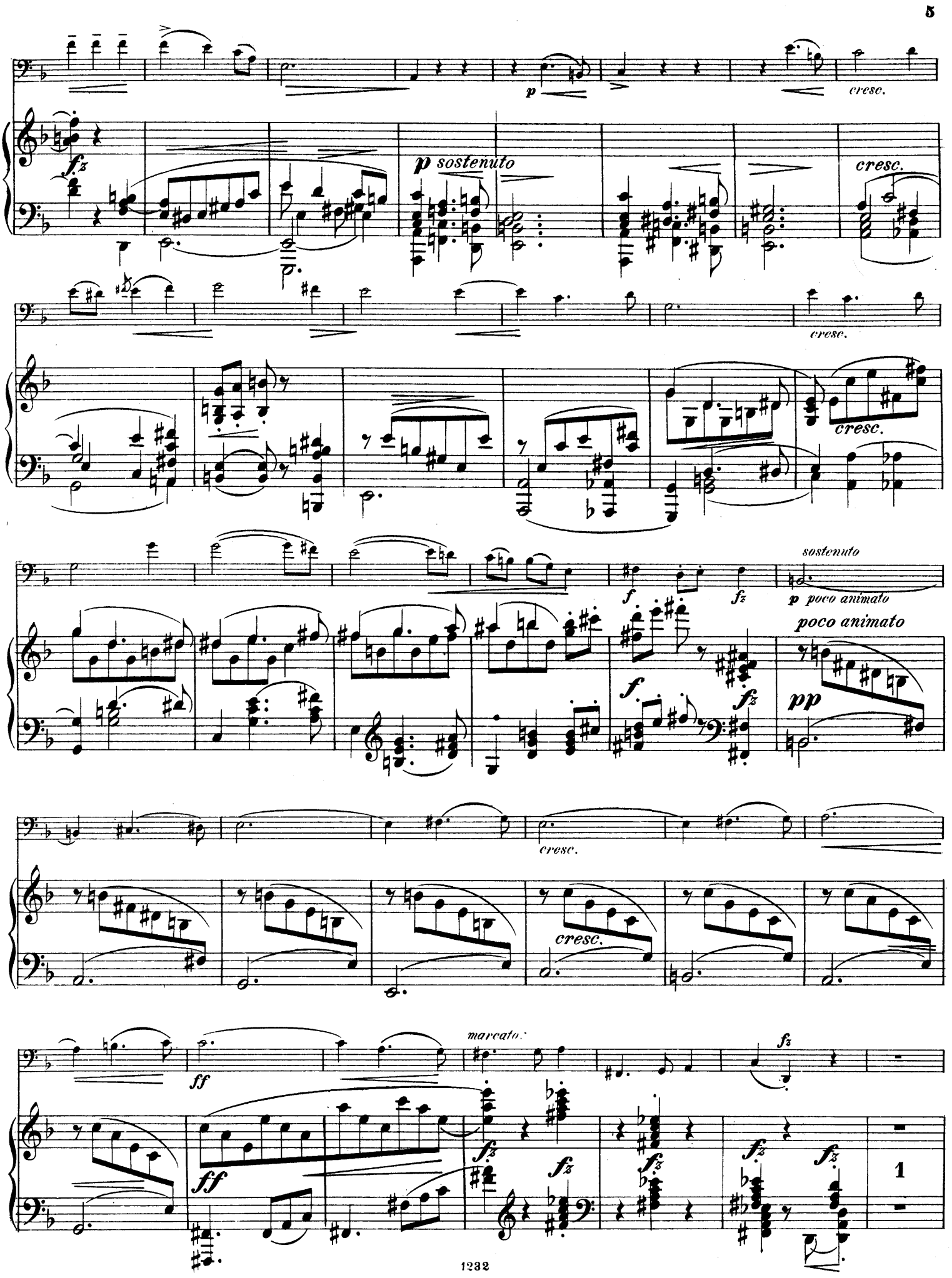
cresc.
p sostenuto
cresc.
cresc.
cresc.
sostenuto
p poco animato
poco animato
pp
cresc.
cresc.
marcato.
ff
ff
1

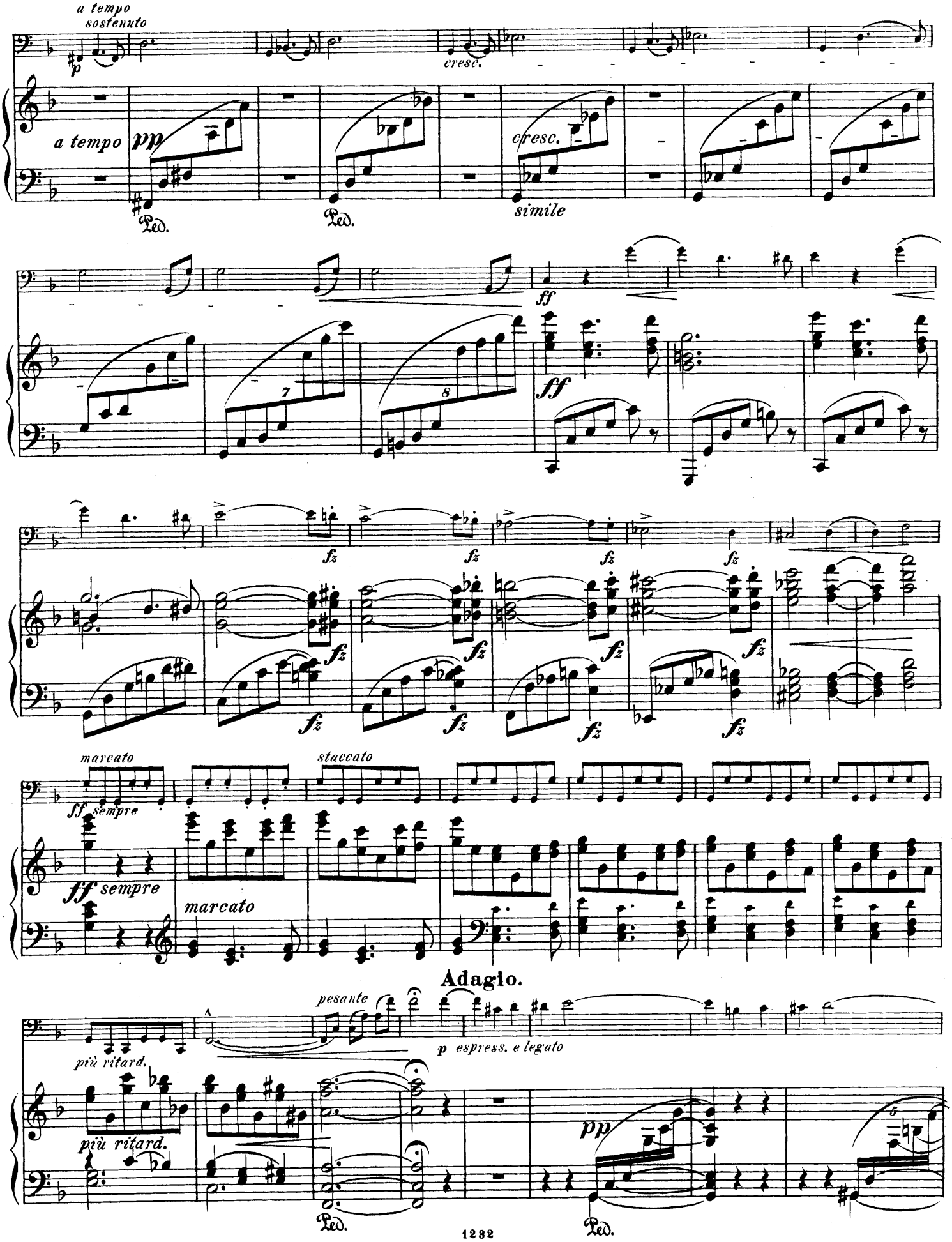
a tempo
sostenuto
p
cresc.
a tempo
pp
Ped.
Ped.
cresc.
simile
ff
ff
fz
marcato
ff sempre
staccato
ff sempre
marcato
Adagio.
pesante
più ritard.
p espress. e legato
più ritard.
pp
Ped.
Ped.

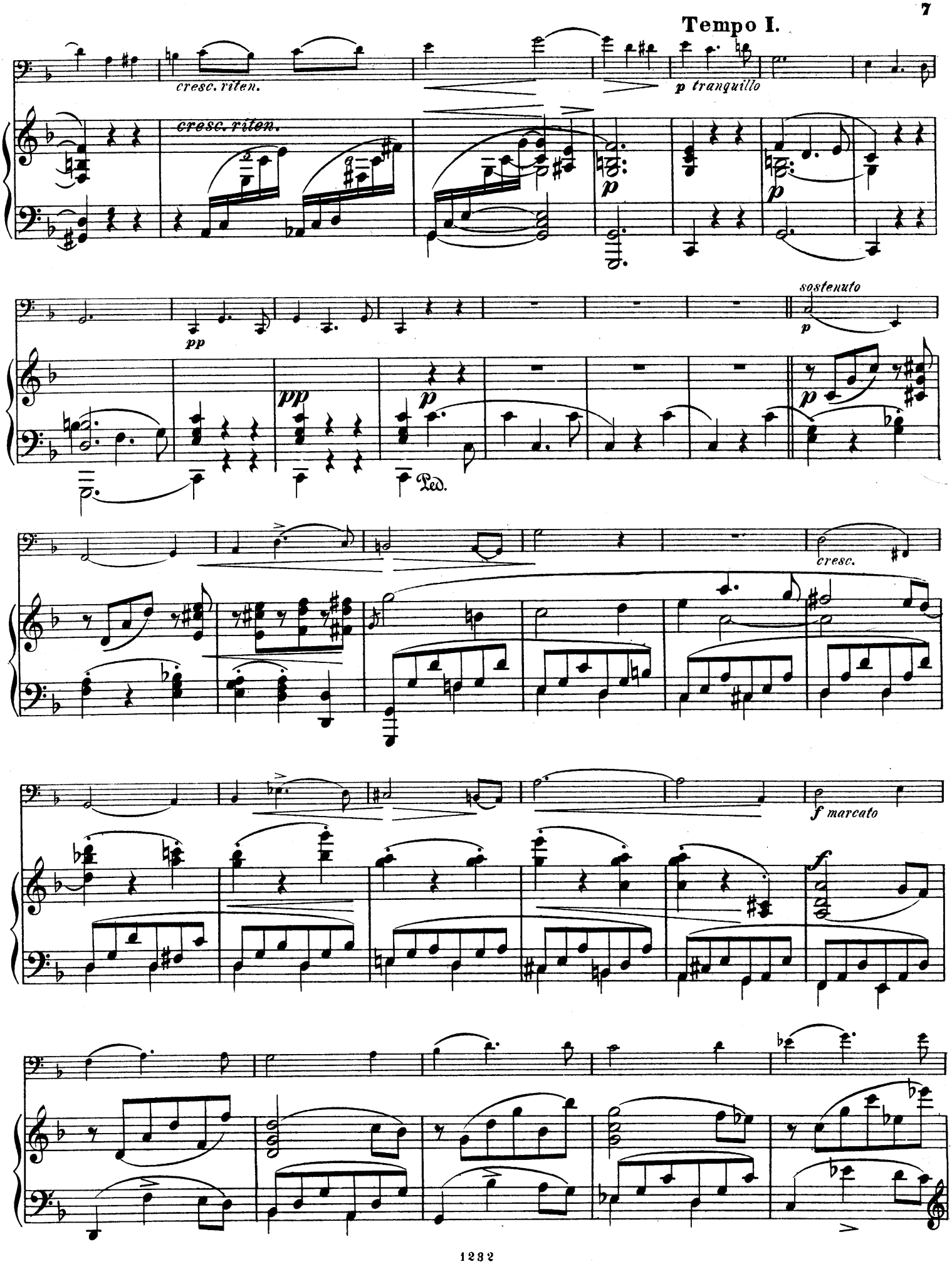
Tempo I.
cresc. riten.
cresc. riten.
p tranquillo
p
p
pp
pp
p
Ped.
sostenuto
p
p
cresc.
f marcato
f

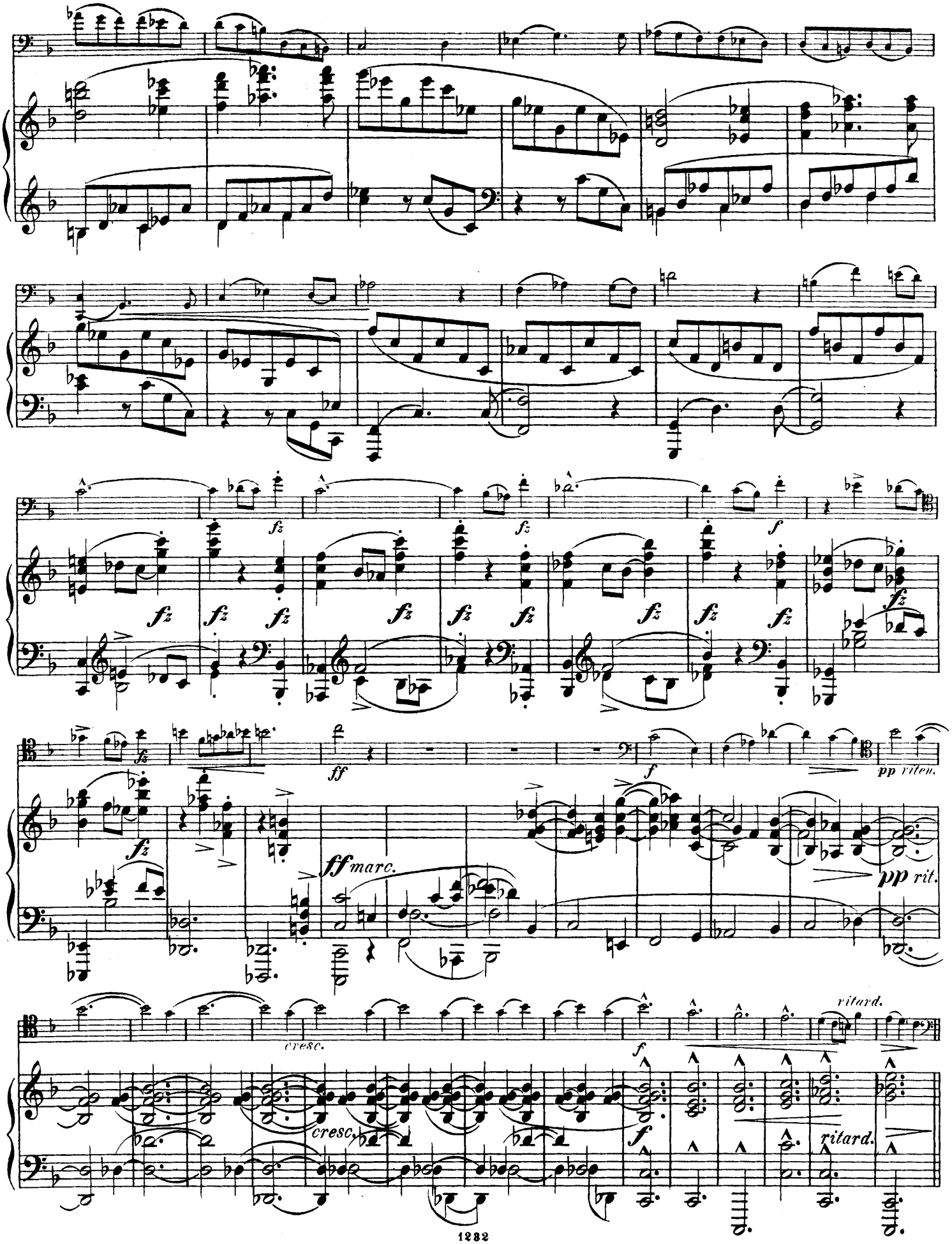
fz
ff
ff marc.
pp rit.
pp riten.
cresc.
ritard.
f

Tempo I.

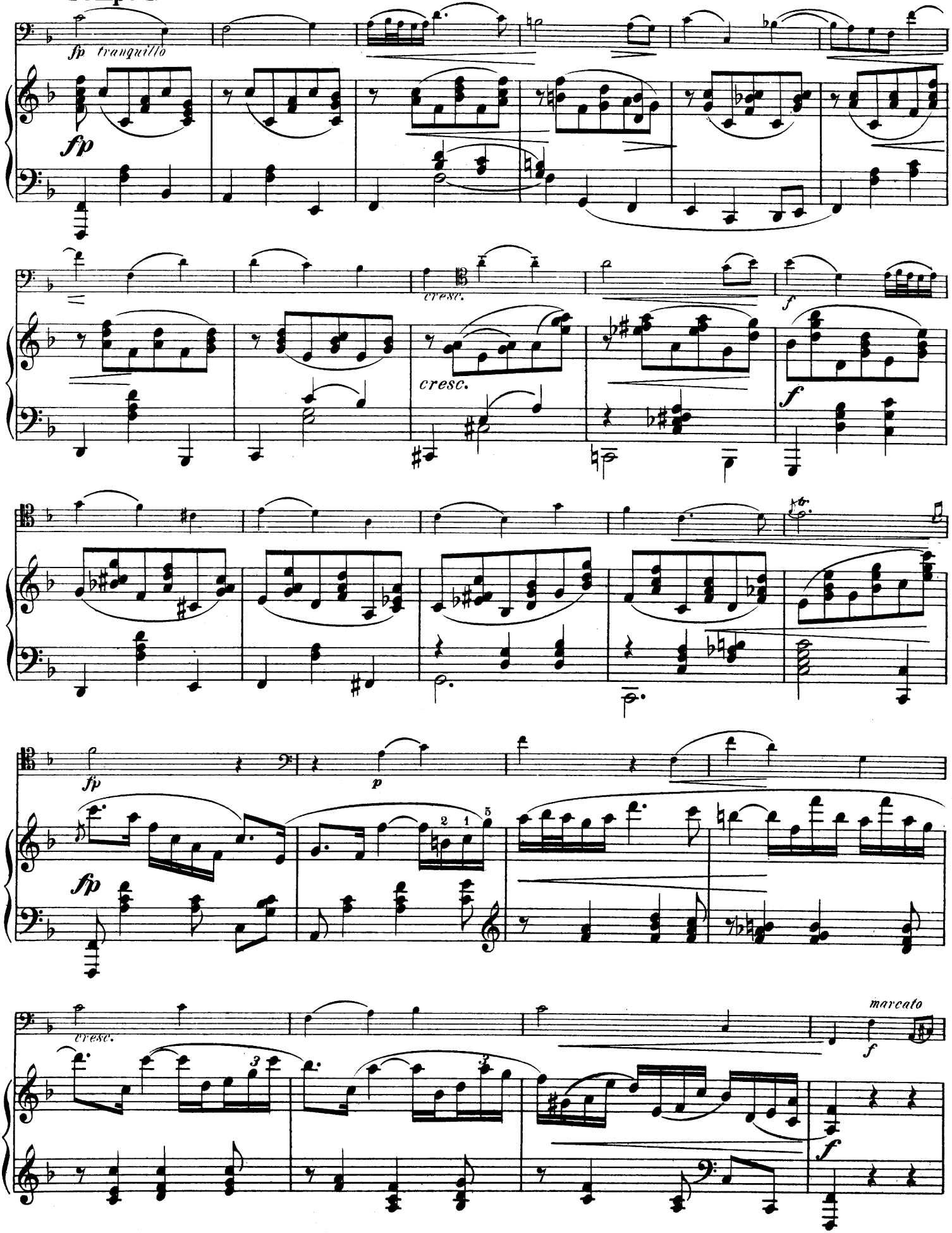

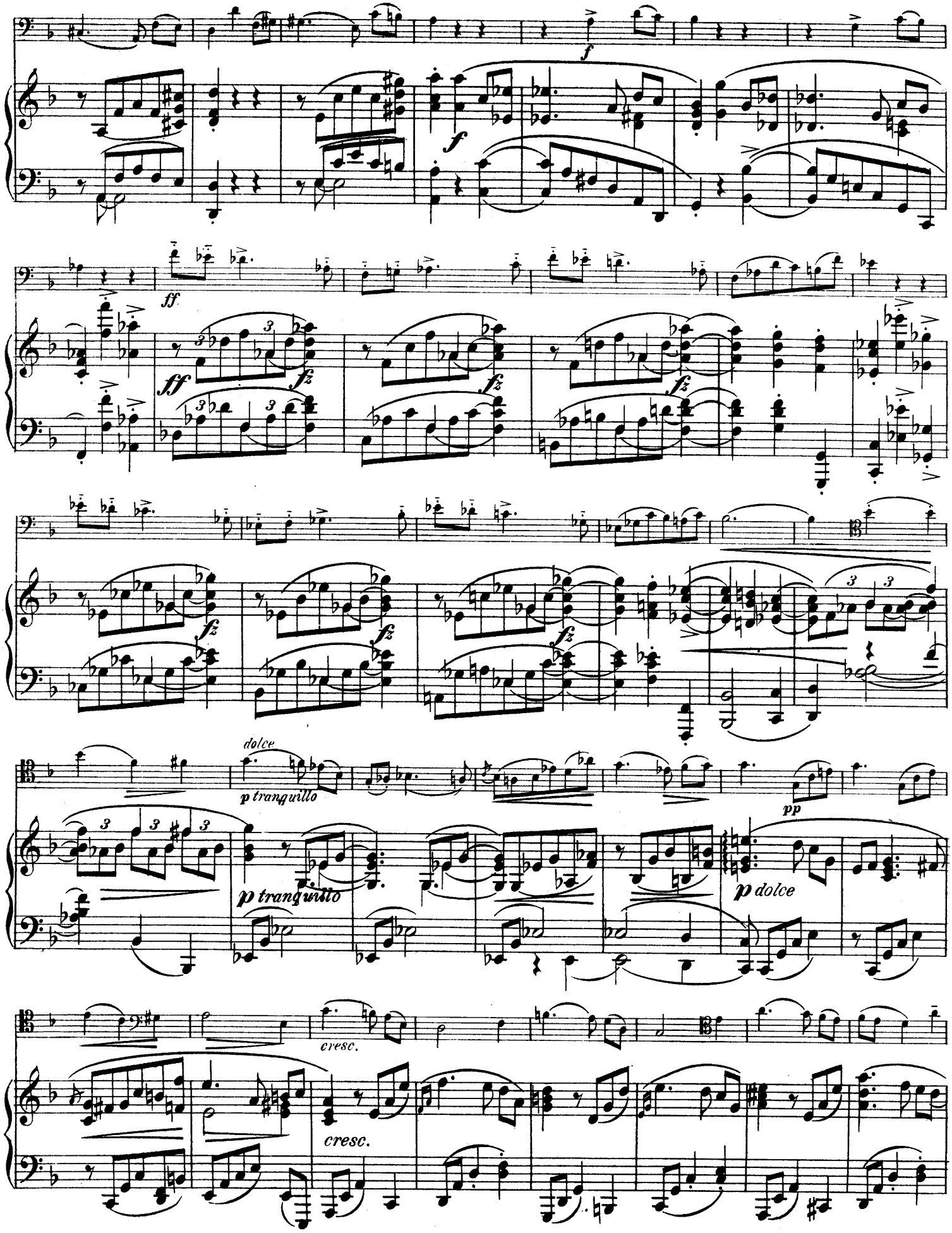
f
f
ff
ff
fz
fz
fz
fz
fz
fz
dolce
p tranquillo
pp
p tranquillo
p dolce
cresc.
cresc.

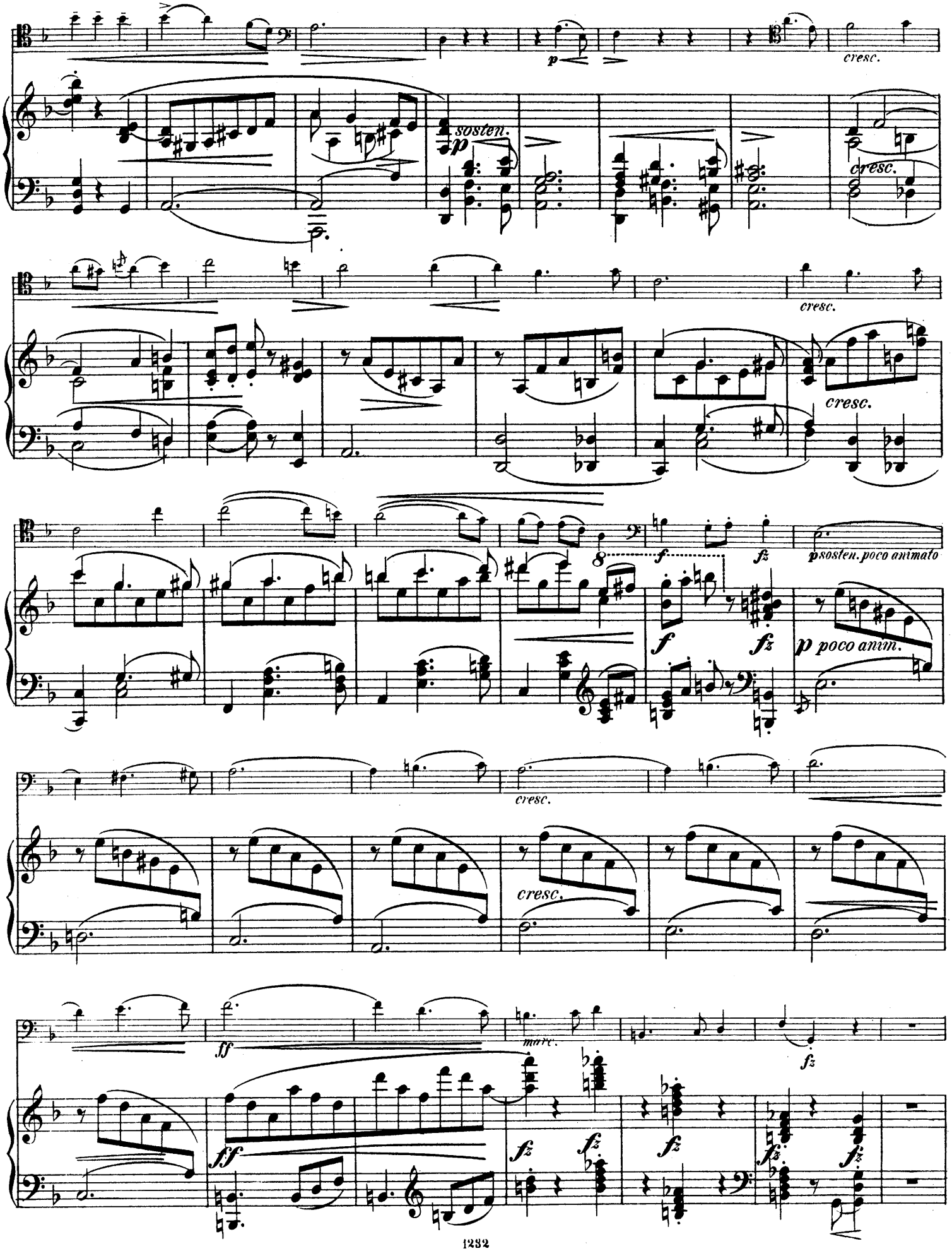
cresc.
sosten.
p
cresc.
cresc.
cresc.
8
f
fz
psosten. poco animato
f
fz
p poco anim.
cresc.
cresc.
ff
marc.
fz
ff
fz
fz
fz
fz

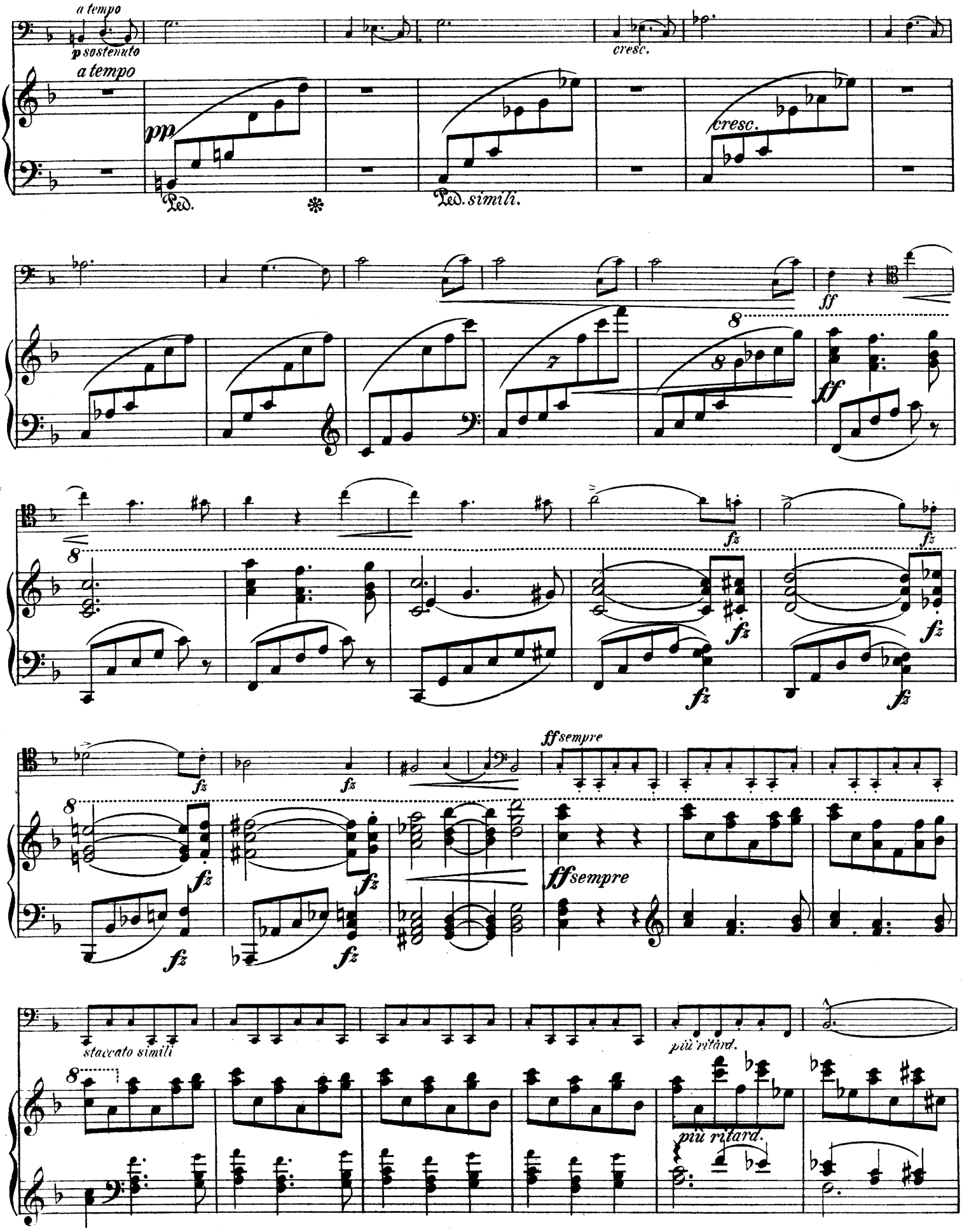
a tempo
p sostenuto
cresc.
a tempo
pp
Ped.
Ped. simili.
cresc.
ff
ff
fz
fz
fz
fz
fz
fz
fz
fz
ff sempre
ff sempre
staccato simili
più ritard.
più ritard.

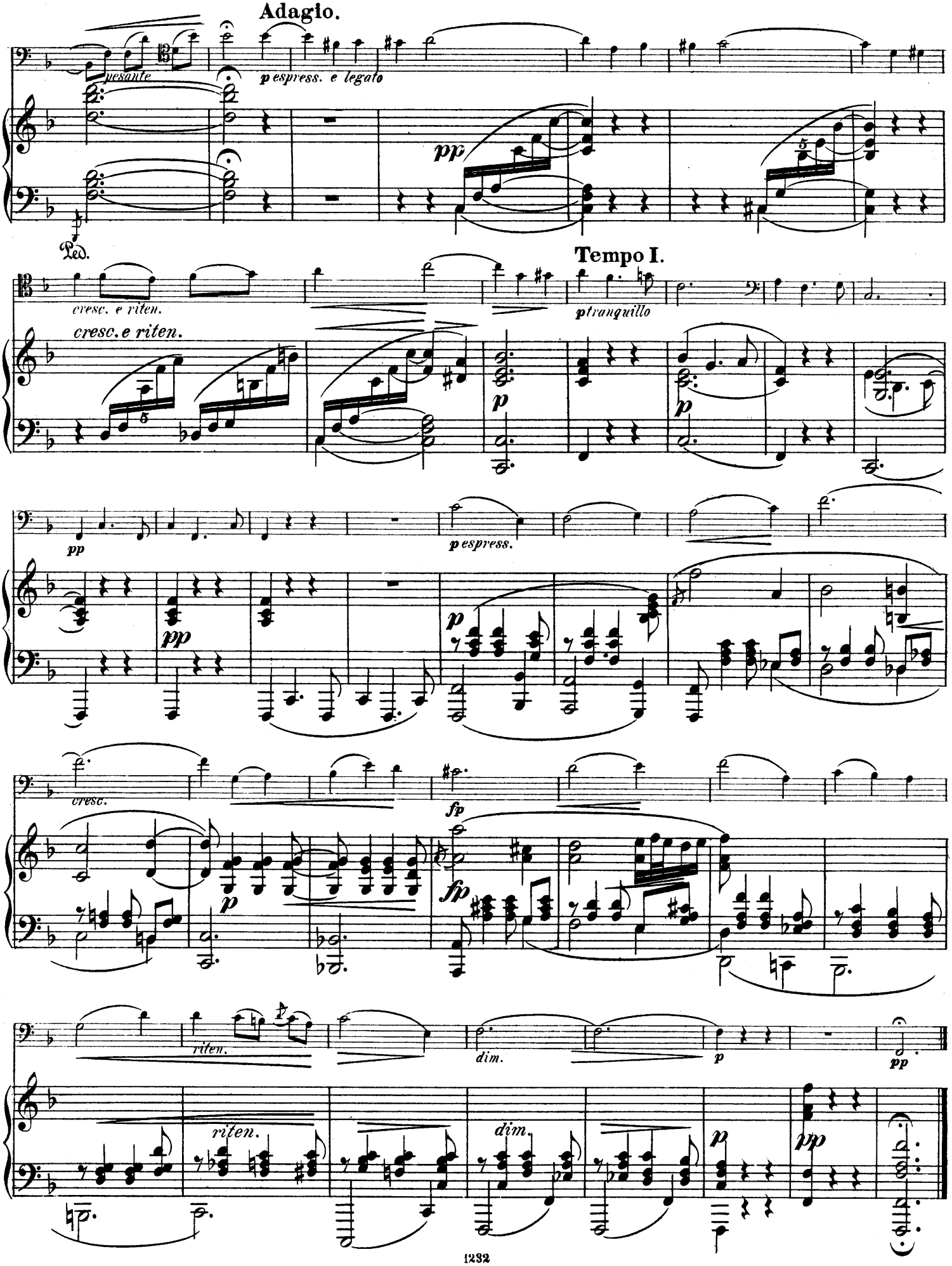
Adagio.
pesante
p espress. e legato
pp
Ped.
Tempo I.
cresc. e riten.
ptranquillo
cresc. e riten.
p
p
pp
p espress.
pp
p
cresc.
fp
p
fp
riten.
dim.
p
pp
riten.
dim.
p
pp

Grazioso (non troppo lento.)

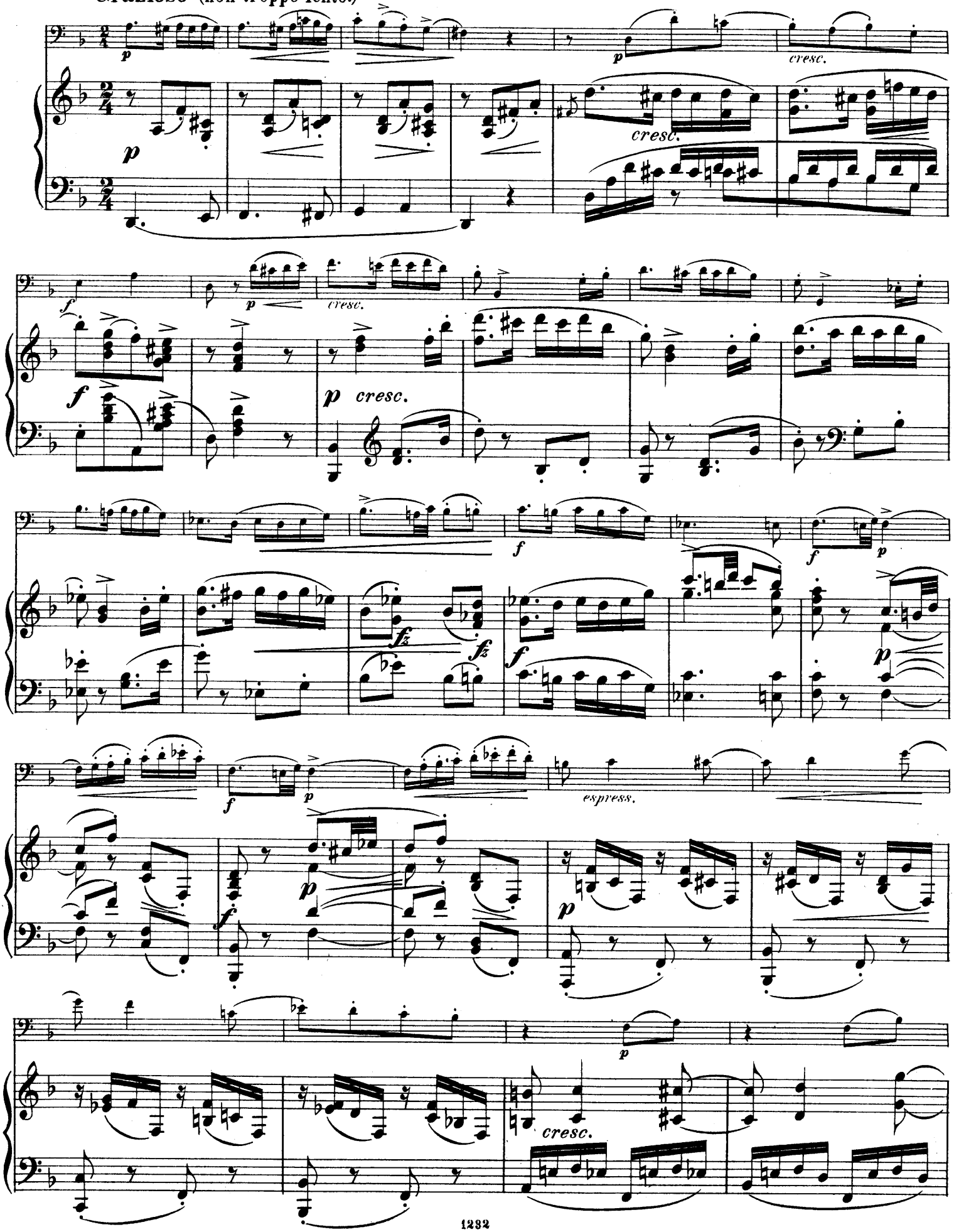

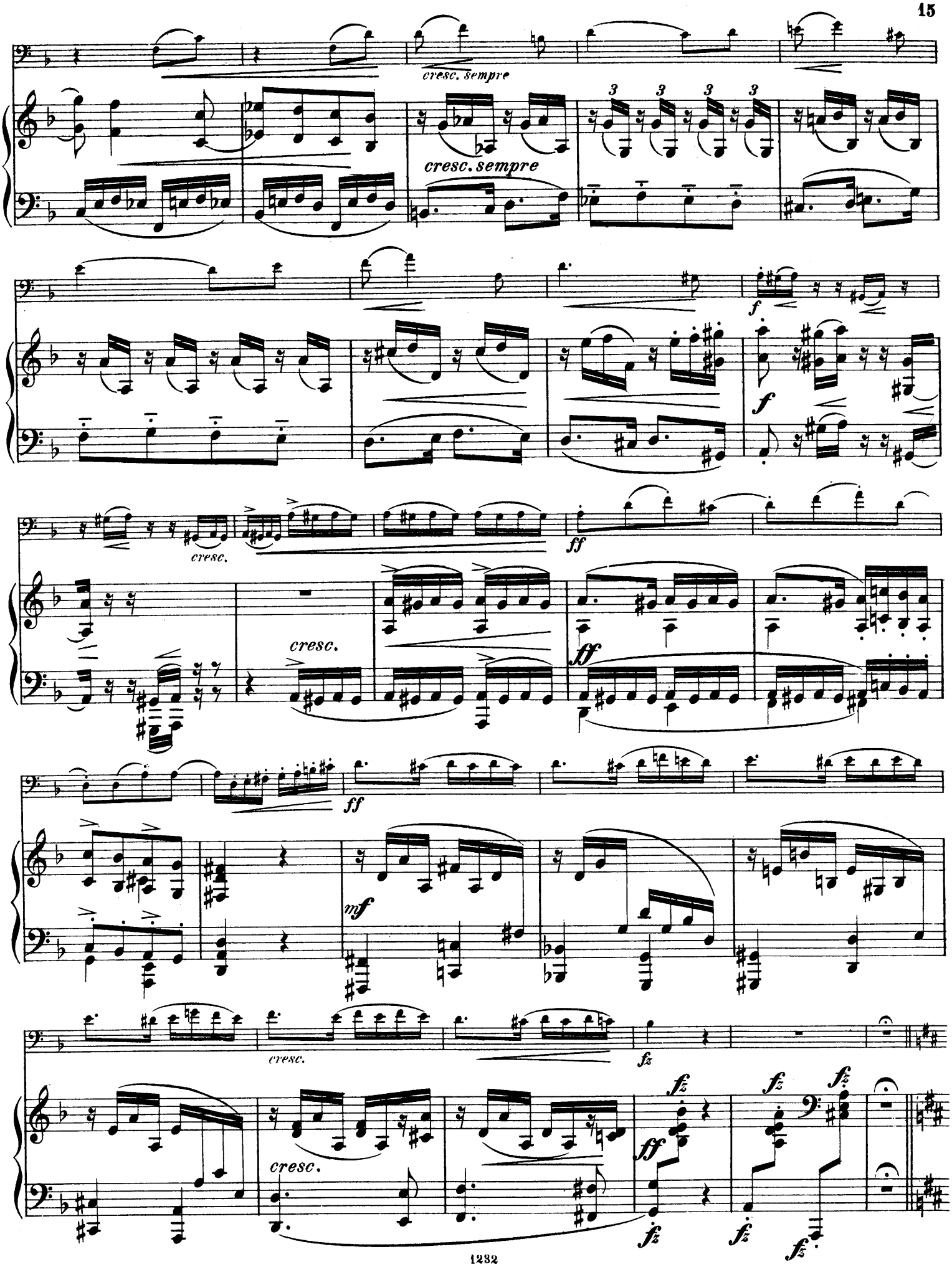
cresc. sempre
cresc. sempre
3
3
3
3
f
f
cresc.
ff
cresc.
ff
ff
mf
cresc.
fz
cresc.
ff
fz
fz
fz
fz
fz

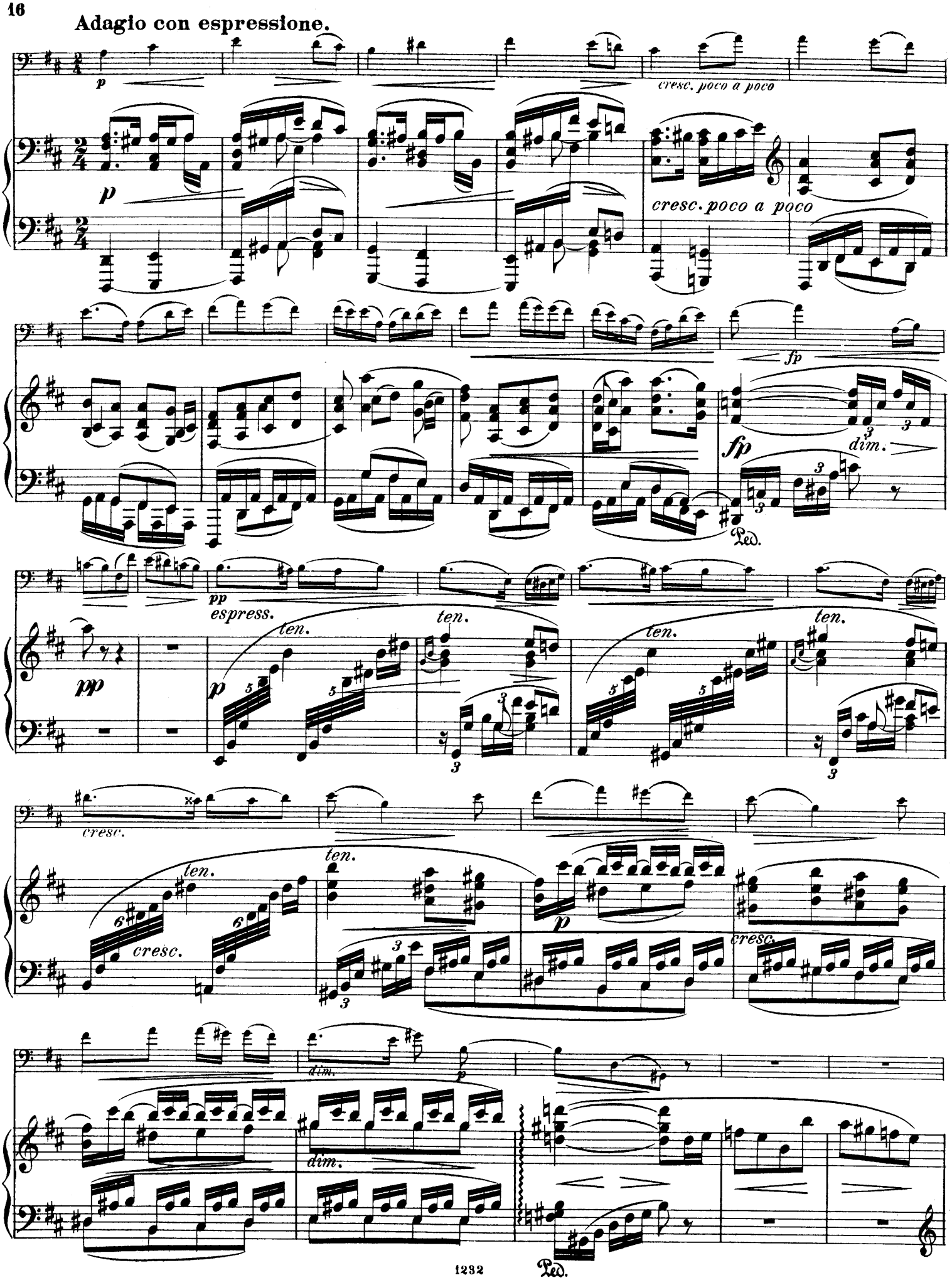
Adagio con espressione.
p
cresc. poco a poco
cresc. poco a poco
fp
fp
dim.
Ped.
pp
espress.
ten.
ten.
ten.
ten.
pp
p
cresc.
ten.
ten.
cresc.
p
cresc.
dim.
p
dim.
Ped.

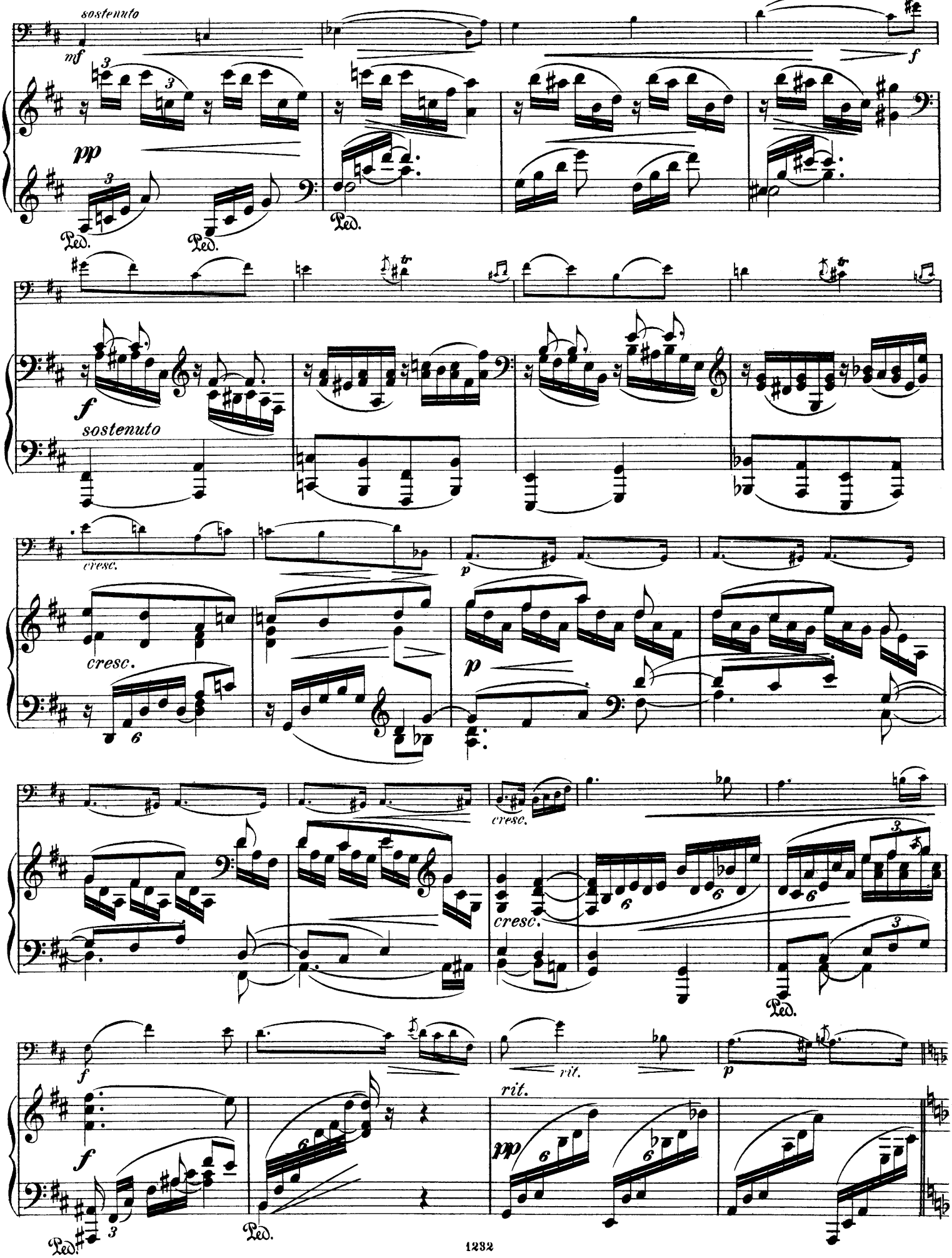
sostenuto
mf
pp
Ped.
Ped.
Ped.
f
f
sostenuto
cresc.
cresc.
p
p
cresc.
cresc.
f
rit.
p
rit.
f
pp
Ped.
Ped.

Grazioso.

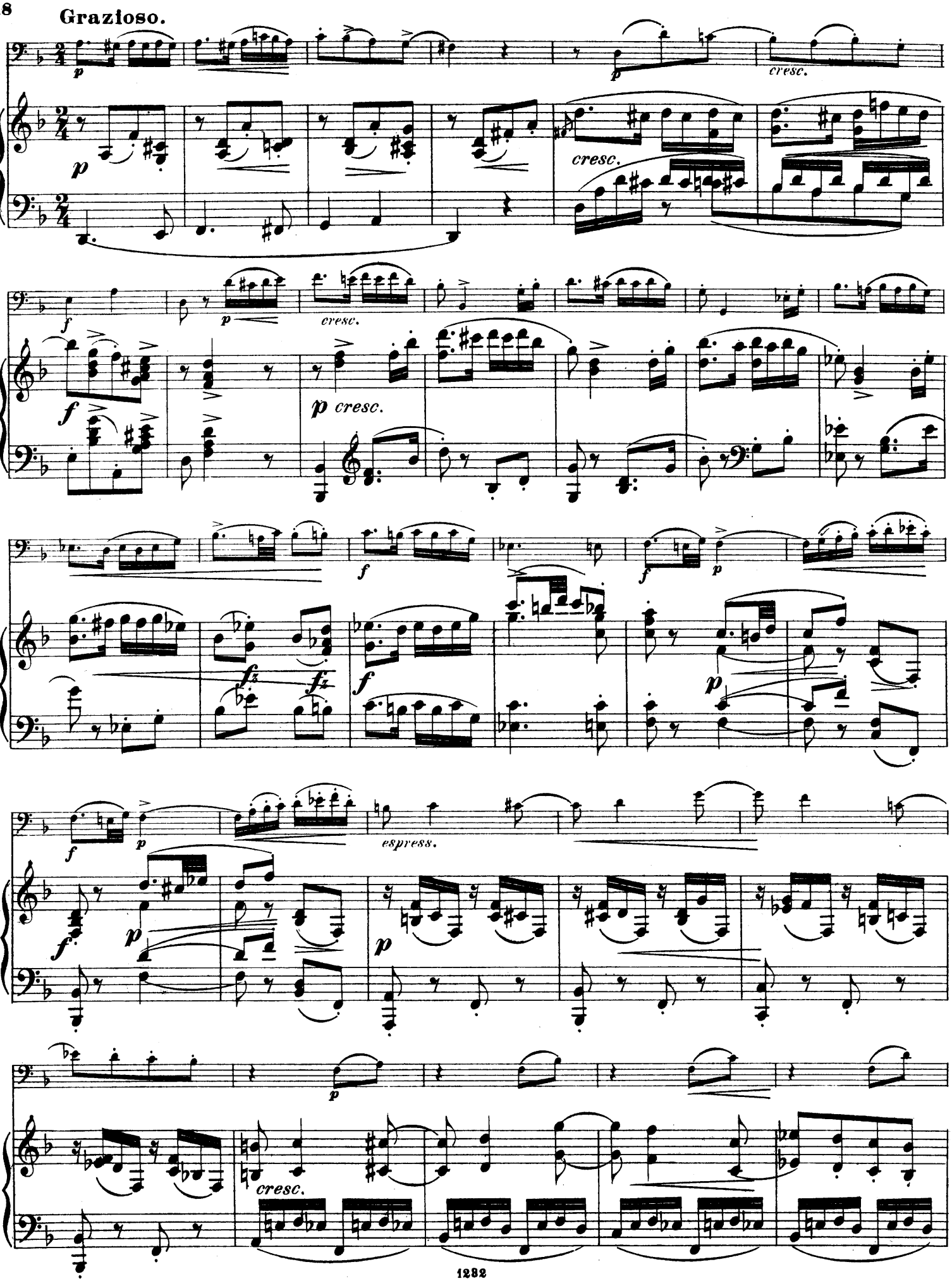
p
cresc.
cresc.
f
p
cresc.
f
p cresc.
f
fz
fz
f
f
p
f
p
espress.
f
p
p
p
cresc.

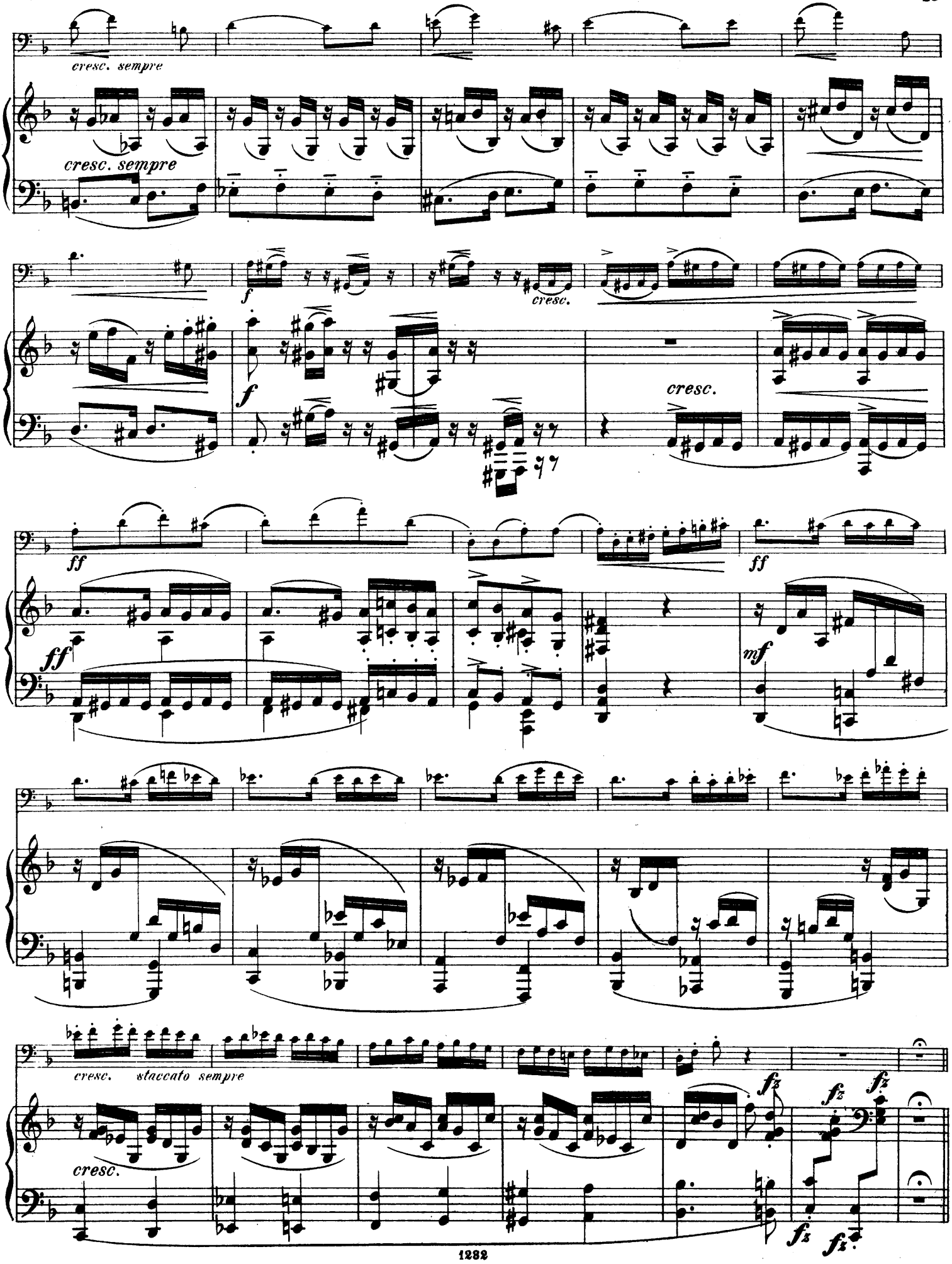
cresc. sempre
cresc. sempre
f
f
cresc.
cresc.
ff
ff
ff
mf
cresc. staccato sempre
cresc.
fz
fz
fz
fz
fz

Adagio con espressione.

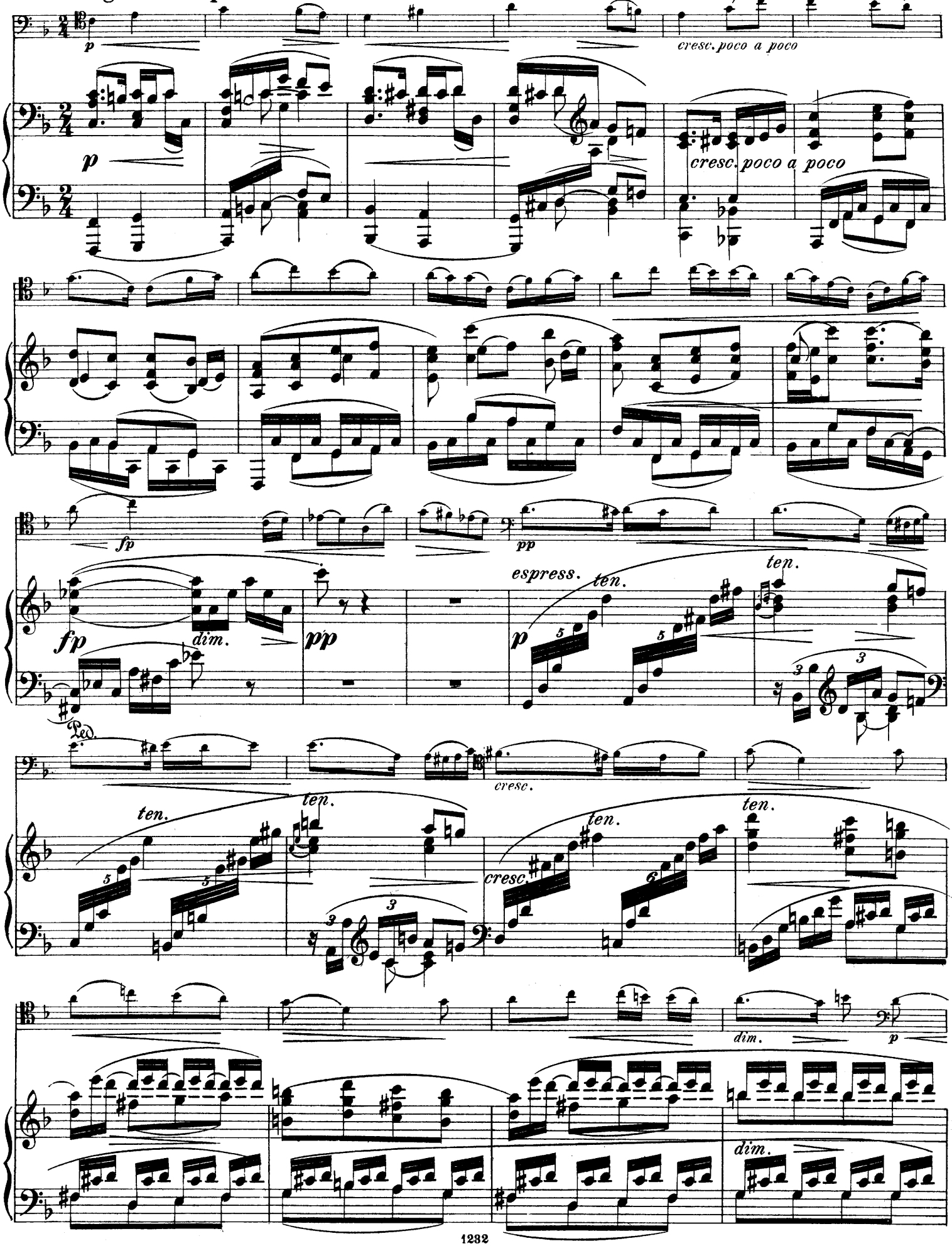

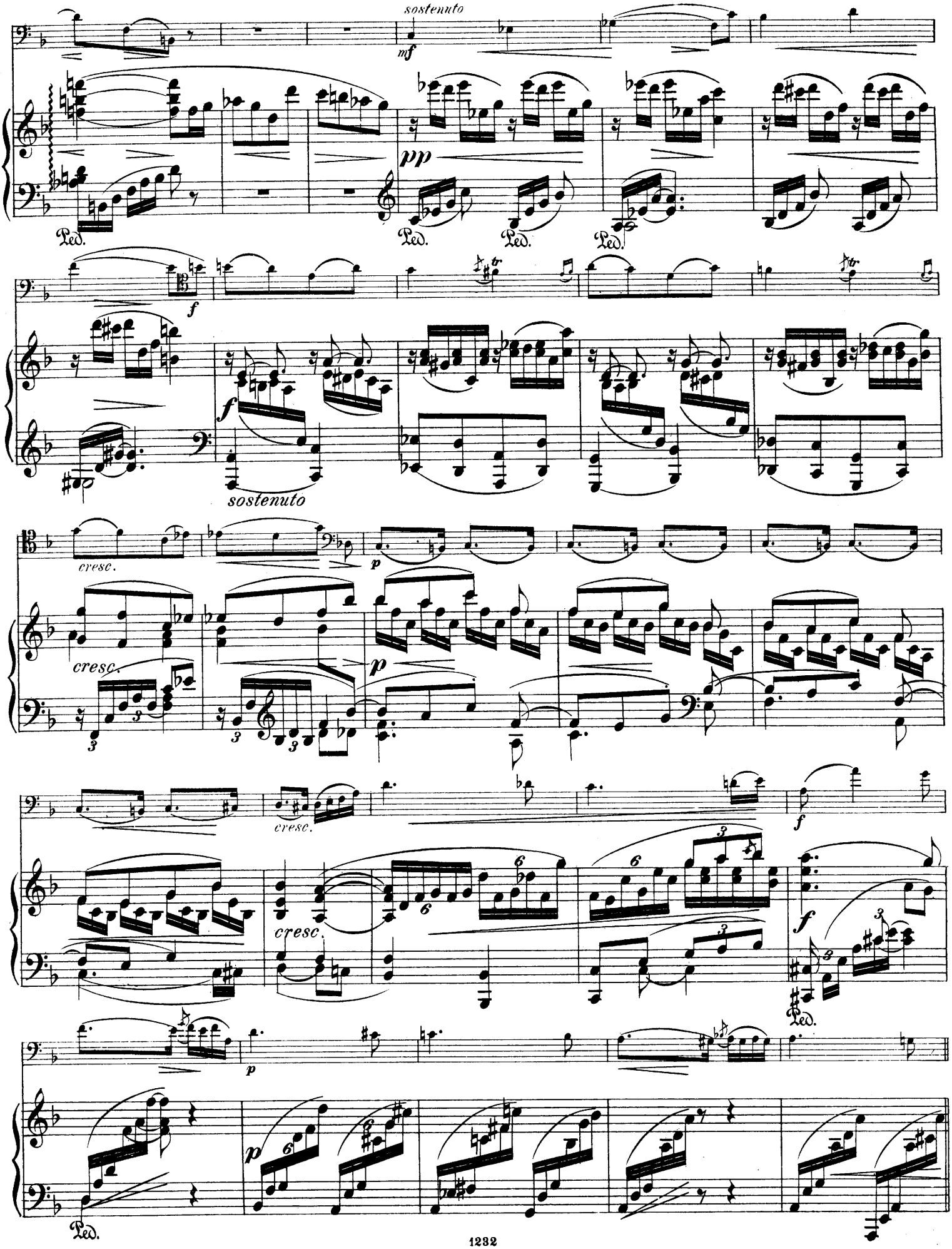
sostenuto
mf
pp
Ped.
Ped.
Ped.
Ped.
f
f
sostenuto
cresc.
p
cresc.
p
cresc.
f
cresc.
f
Ped.
p
Ped.

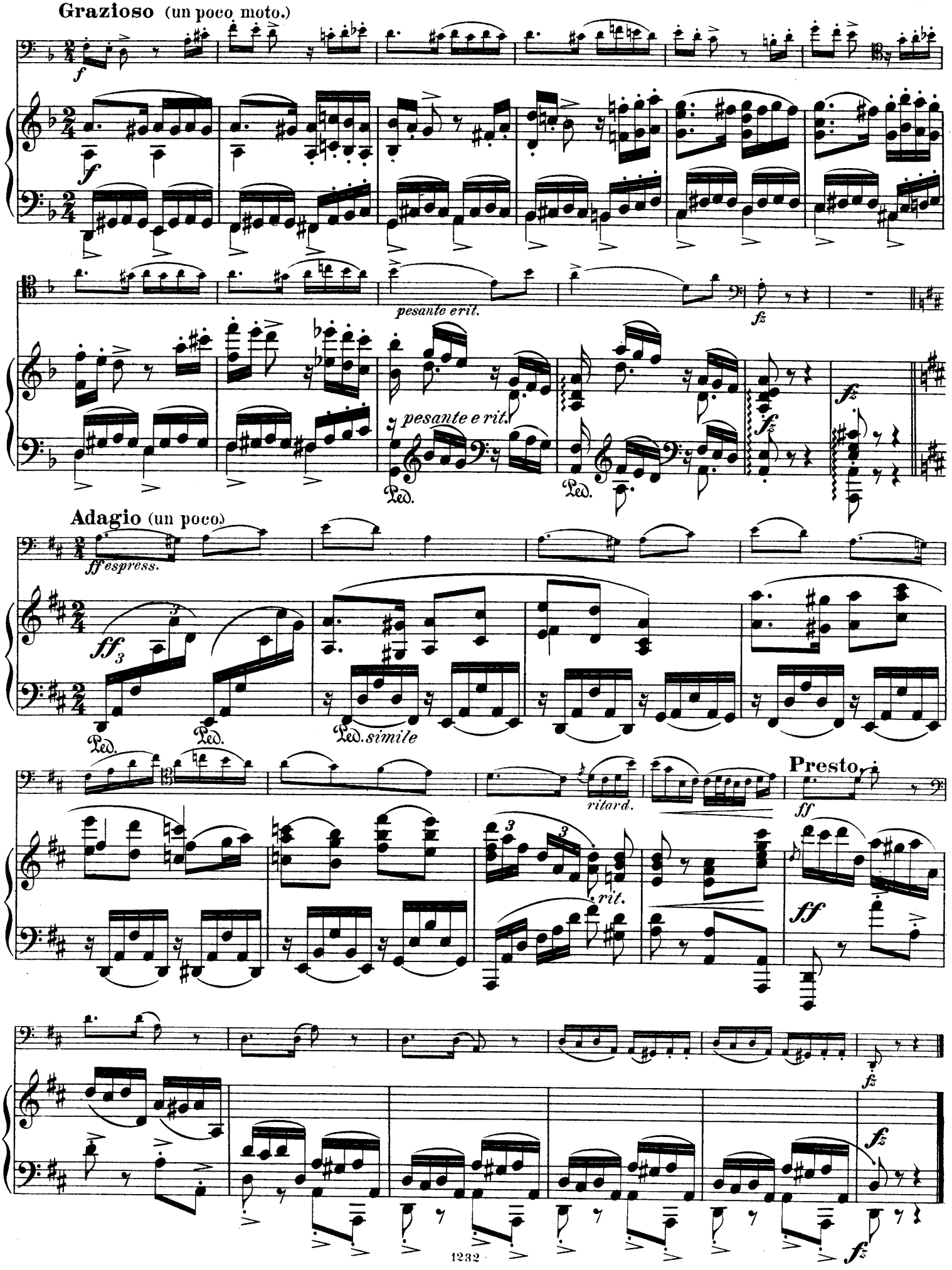
Grazioso (un poco moto.)
pesante e rit.
pesante e rit.
Adagio (un poco)
ff espress.
Ped.
Ped.
Ped. simile
ritard.
Presto
rit.

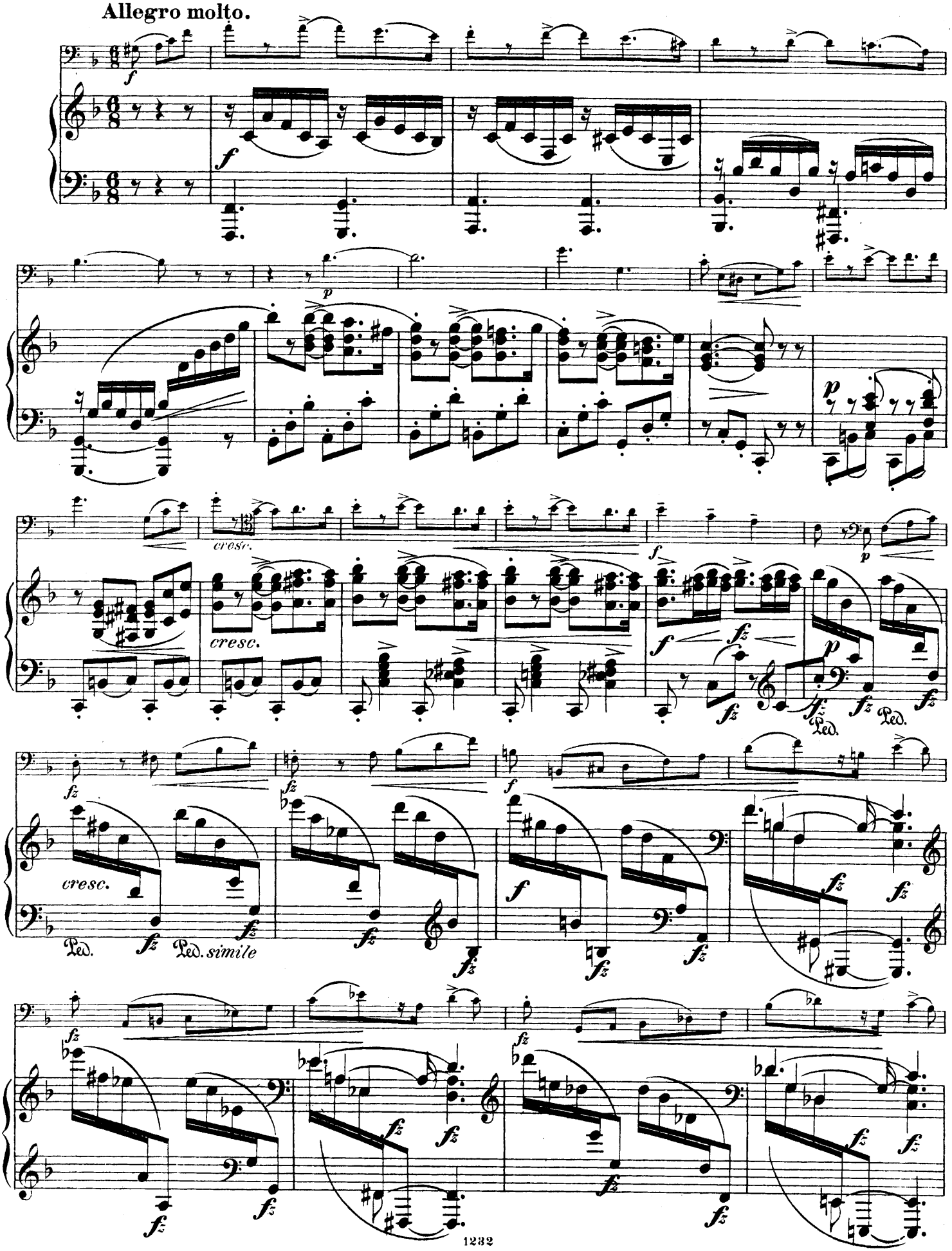
Allegro molto.
cresc.
Ped.
Ped. simile

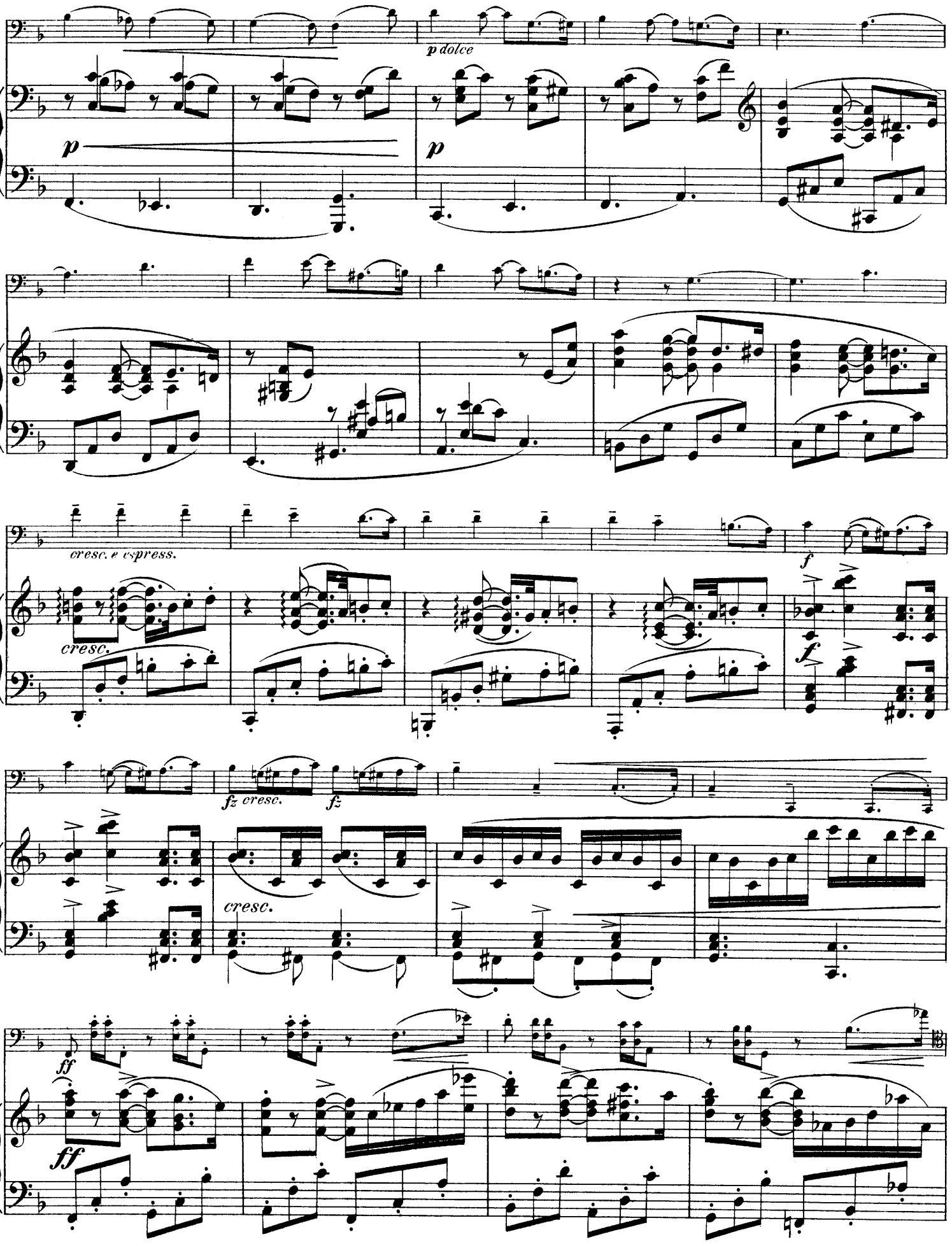
p dolce
p
p
cresc. e espress.
f
cresc.
f
f
fz cresc.
fz
cresc.
ff
ff

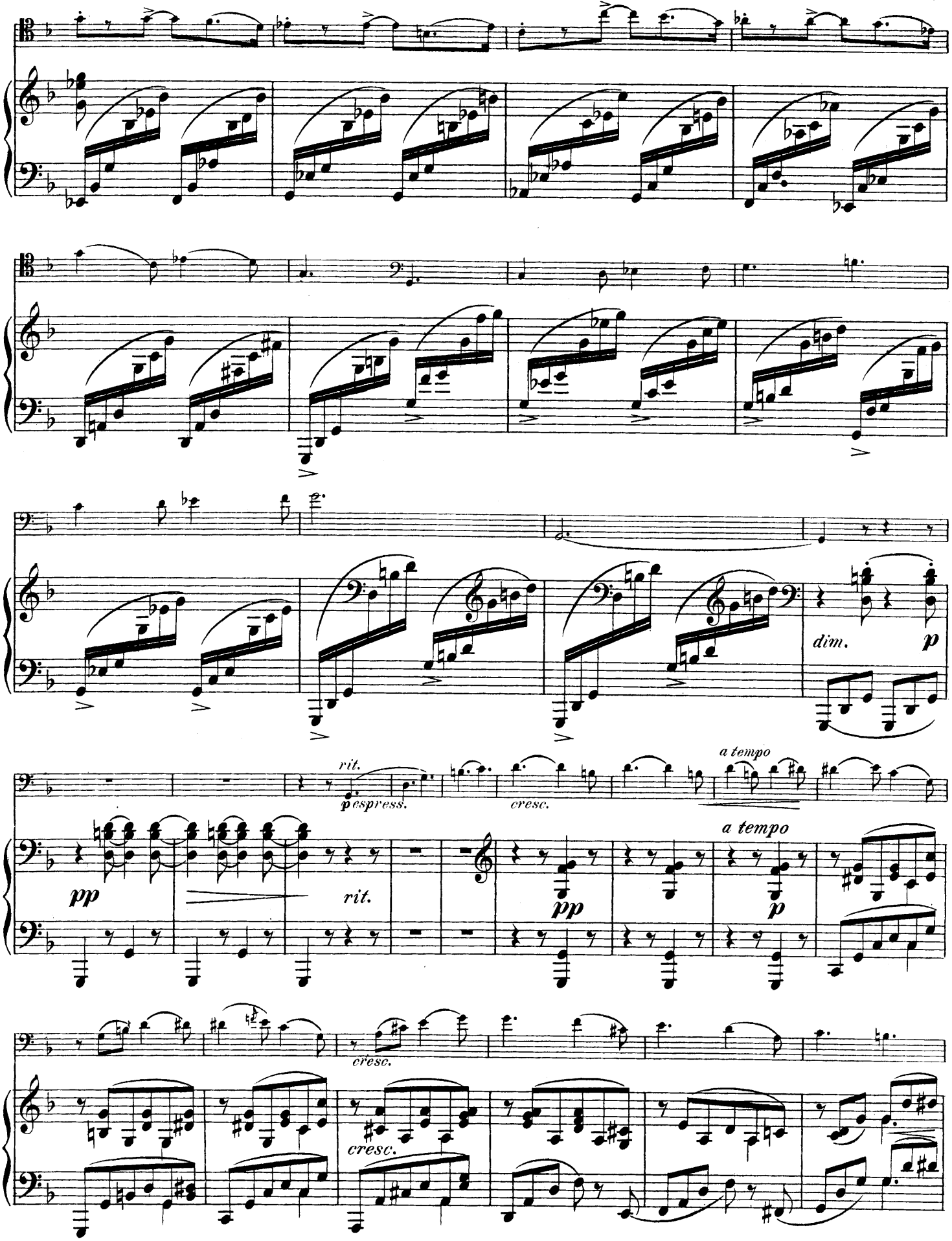
dim.
p
rit.
espress.
cresc.
a tempo
pp
rit.
pp
a tempo
p
cresc.
cresc.

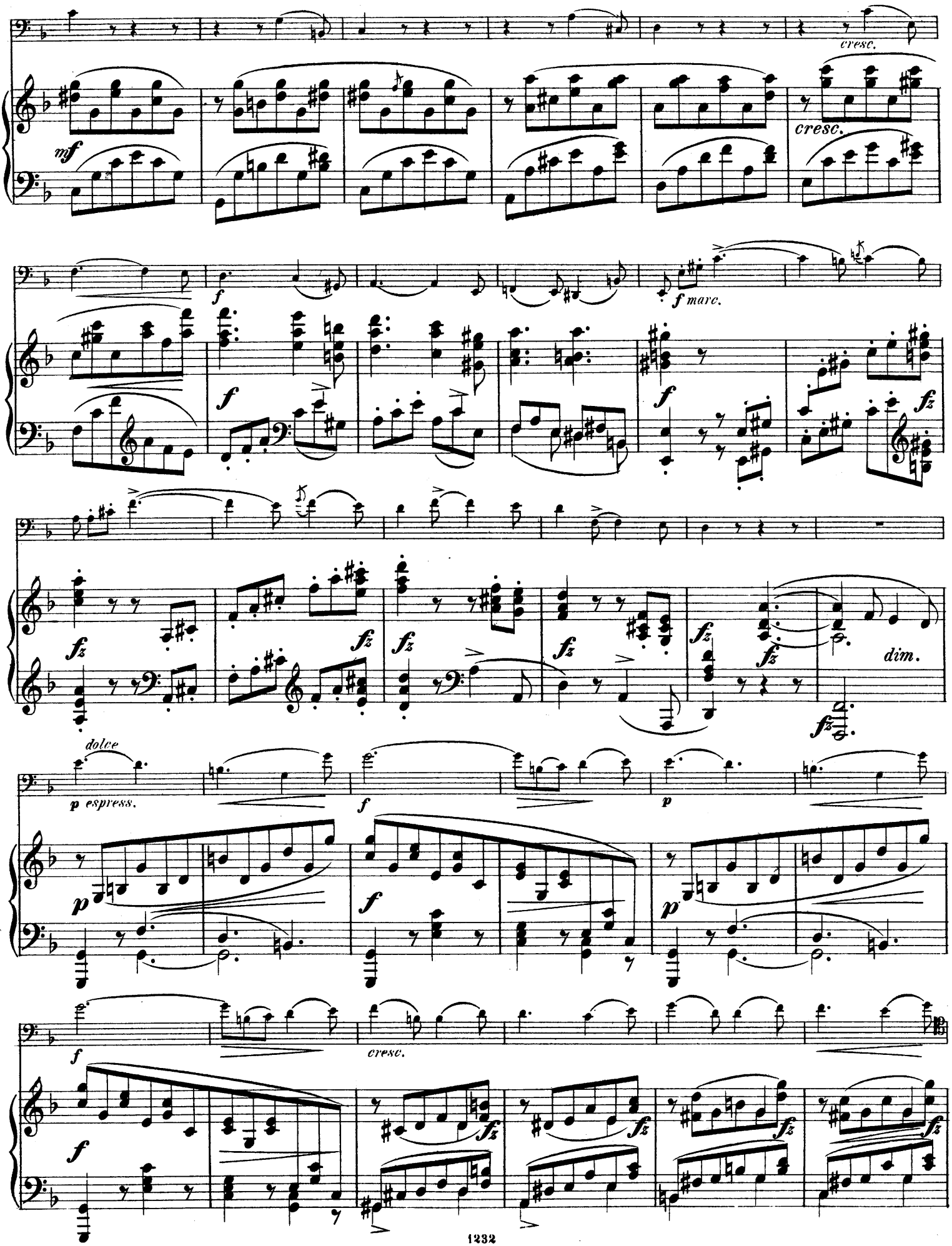
cresc.
mf
cresc.
f
f marc.
f
fz
fz
fz
fz
fz
fz
dim.
dolce
p espress.
f
p
p
f
cresc.
f
fz
fz
fz

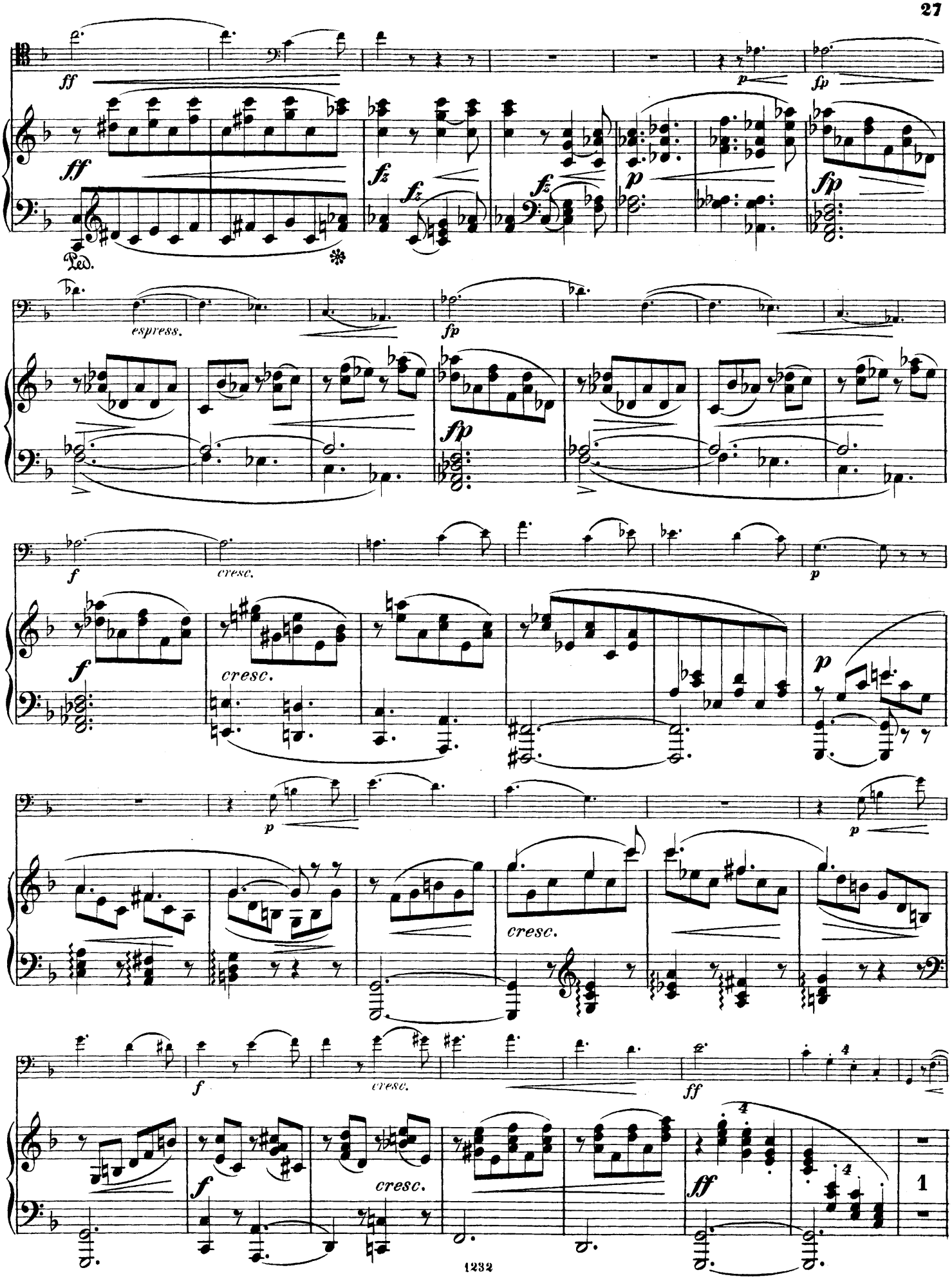
ff
fz
p
fp
espress.
f
cresc.
ff
1

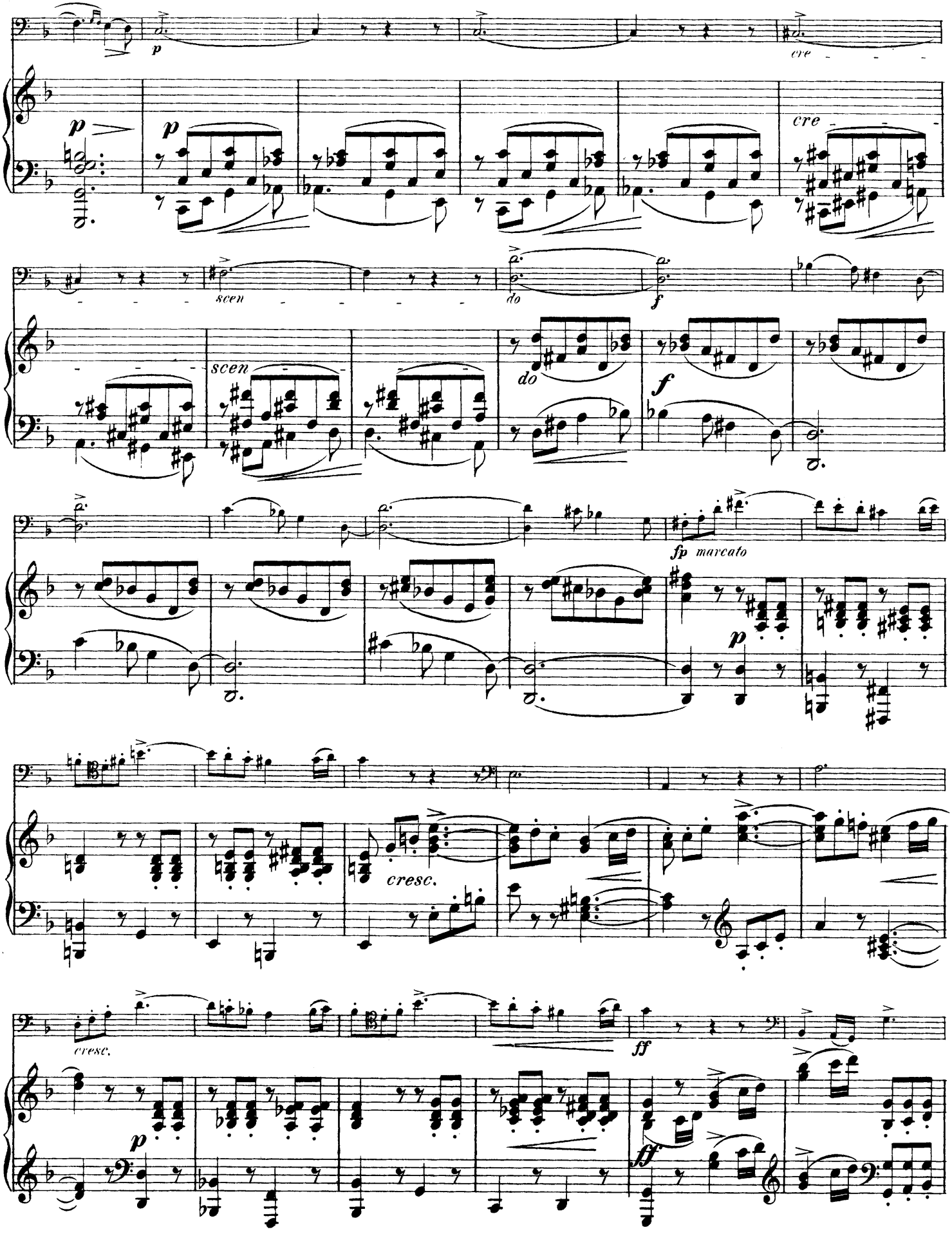
p
cre
scen
do
f
fp marcato
cresc.
ff

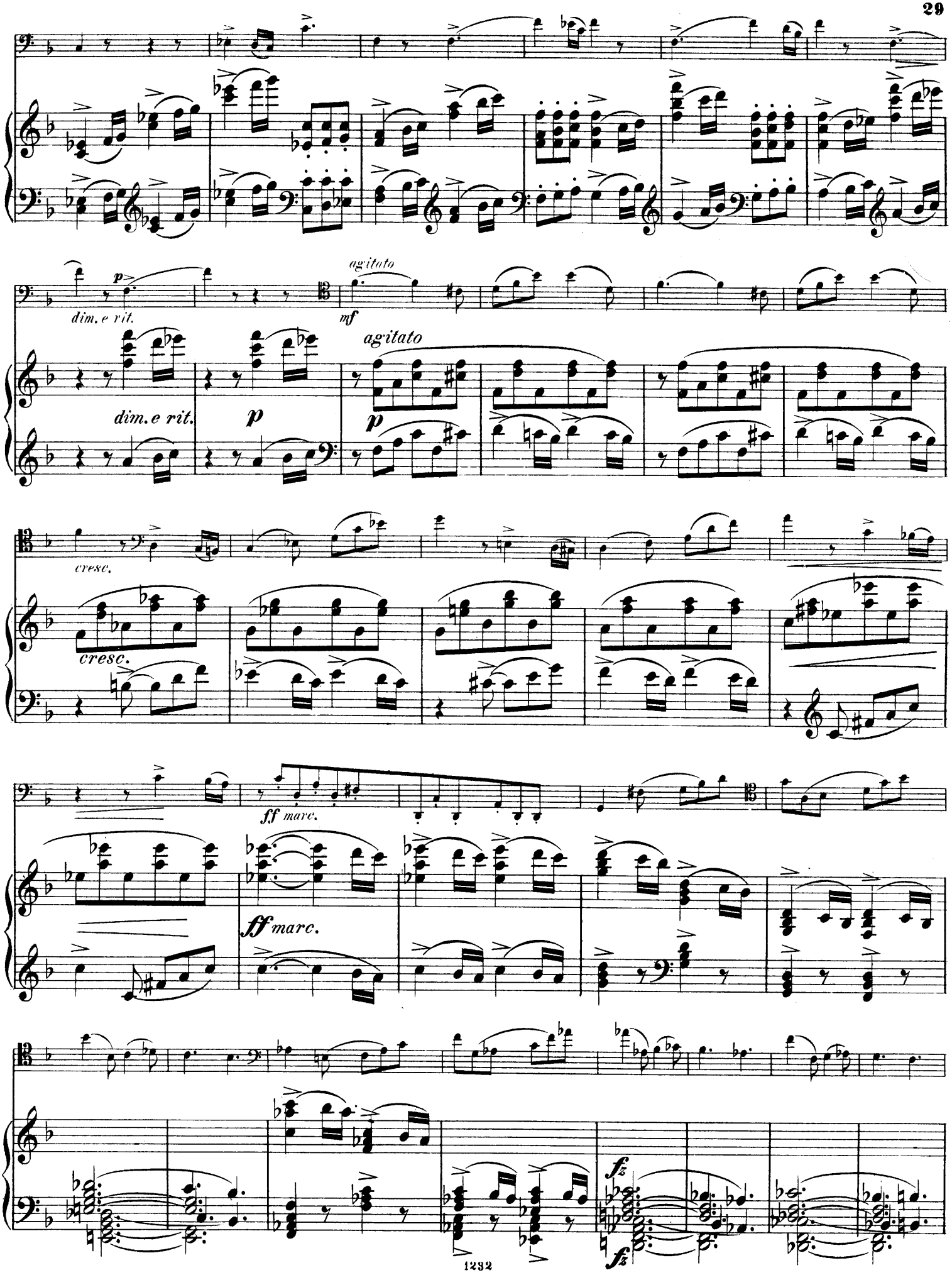
dim. e rit.
p
agitato
mf
agitato
dim. e rit.
p
p
cresc.
cresc.
ff marc.
ff marc.
fz
fz

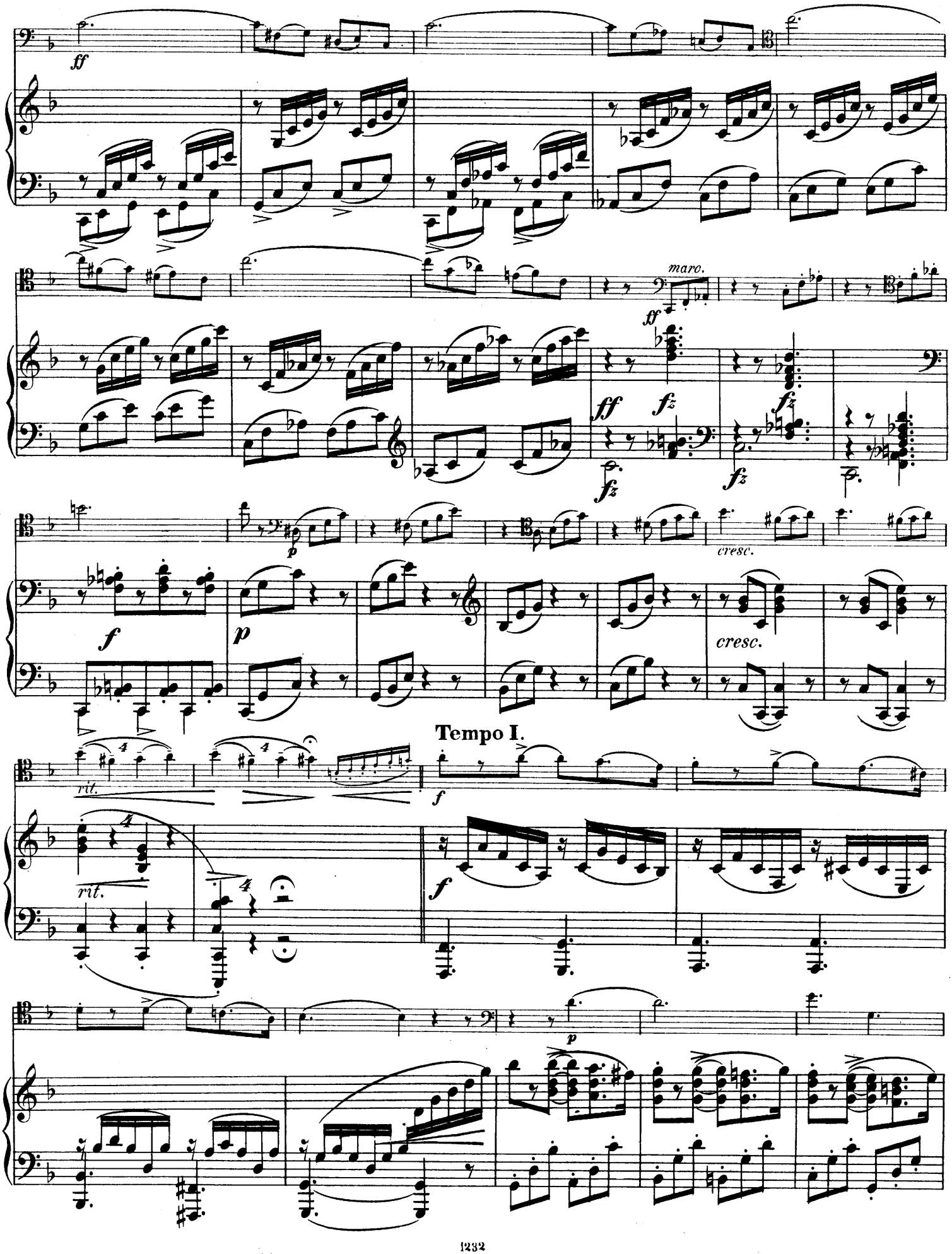
ff
maro.
ff
fz
ff
fz
fz
fz
p
cresc.
f
p
cresc.
Tempo I.
rit.
rit.
f
f
p

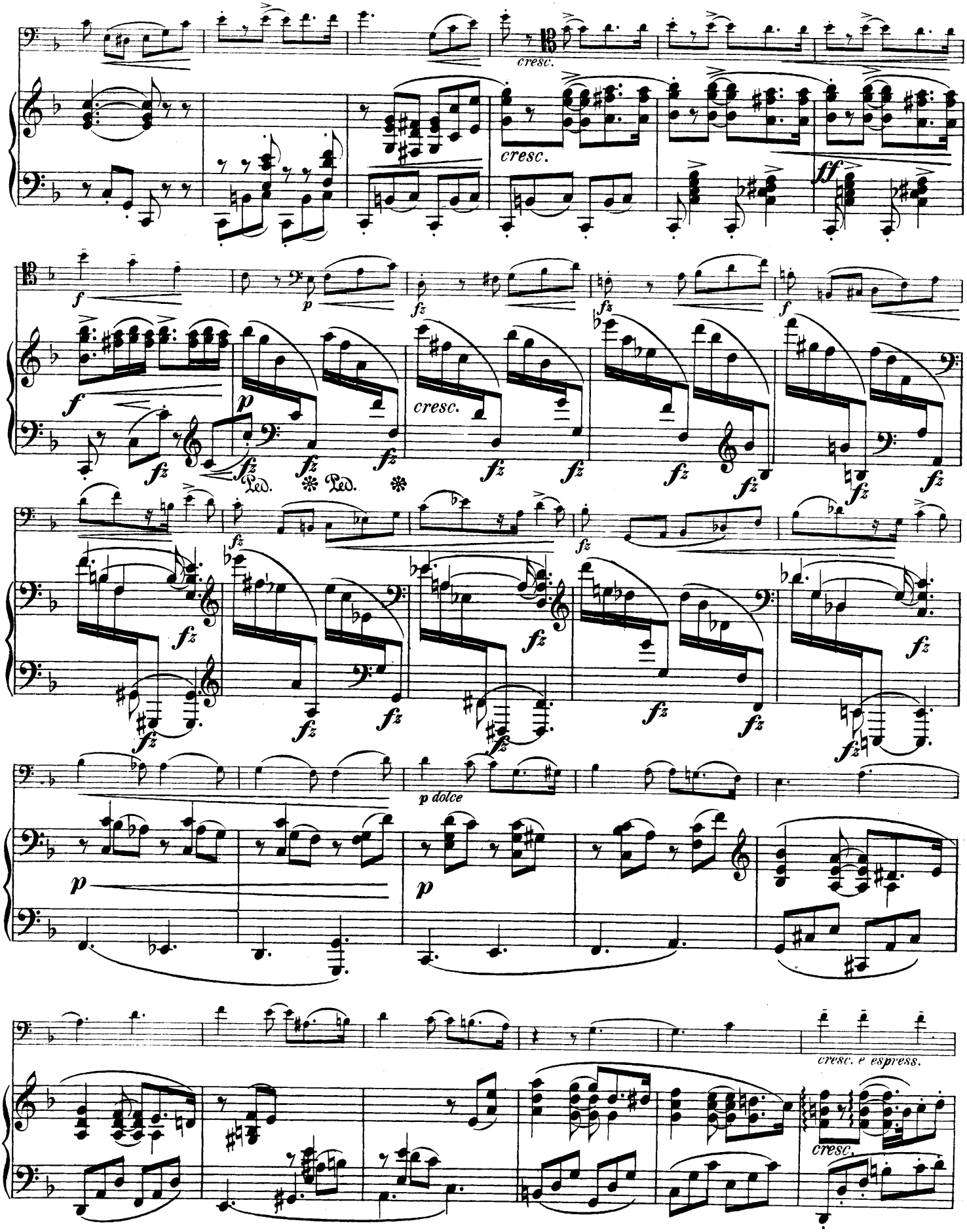
cresc.
cresc.
ff
f
p
fz
Ped.
Ped.
cresc.
p dolce
cresc. e espress.
cresc.

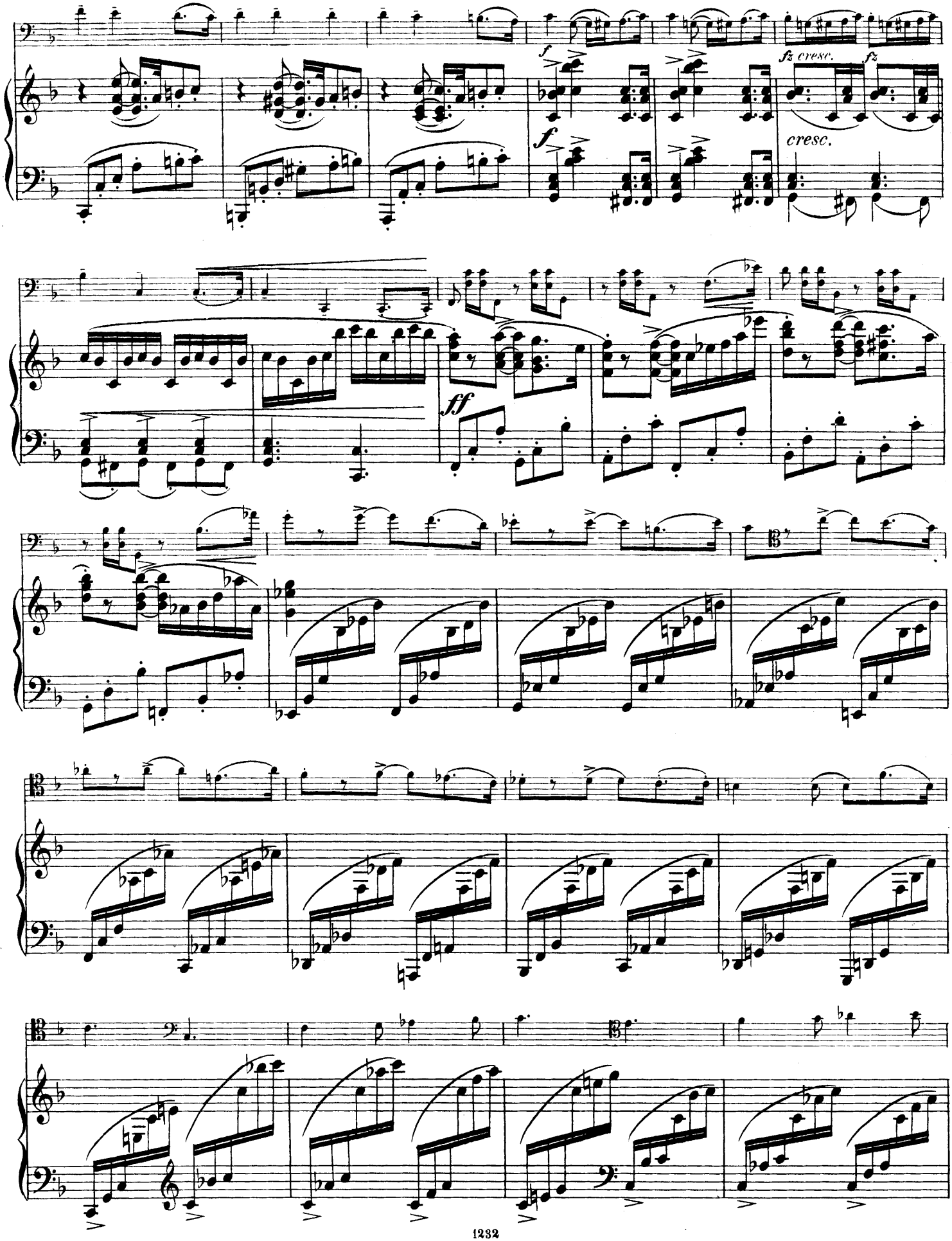
f
fz cresc.
fz
cresc.
ff

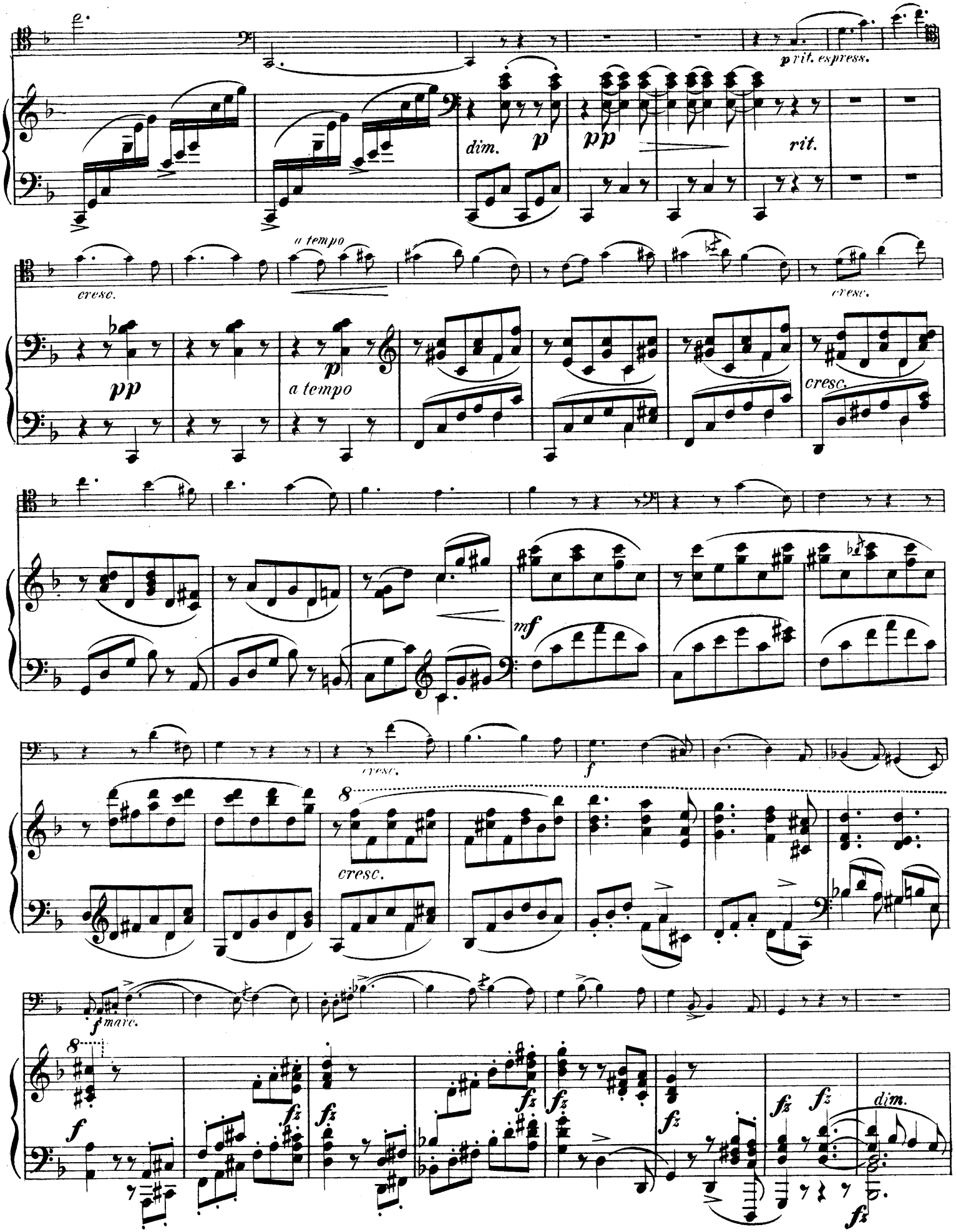
p rit. espress.
dim.
p
pp
rit.
a tempo
cresc.
pp
p
a tempo
cresc.
cresc.
mf
cresc.
f
8
cresc.
f mare.
8
f
fz
dim.

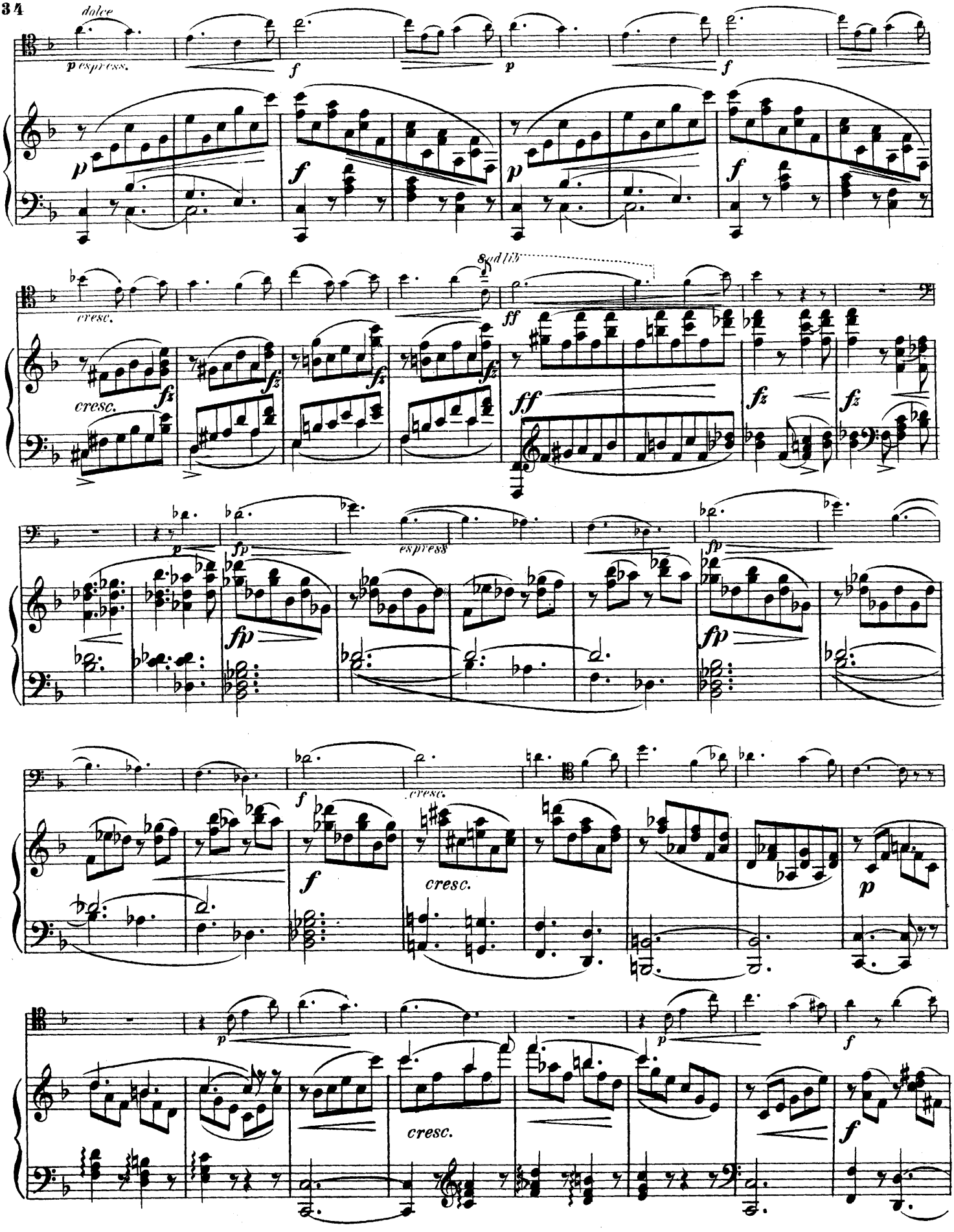
dolce
p espress.
cresc.
8 ad lib
espress
cresc.

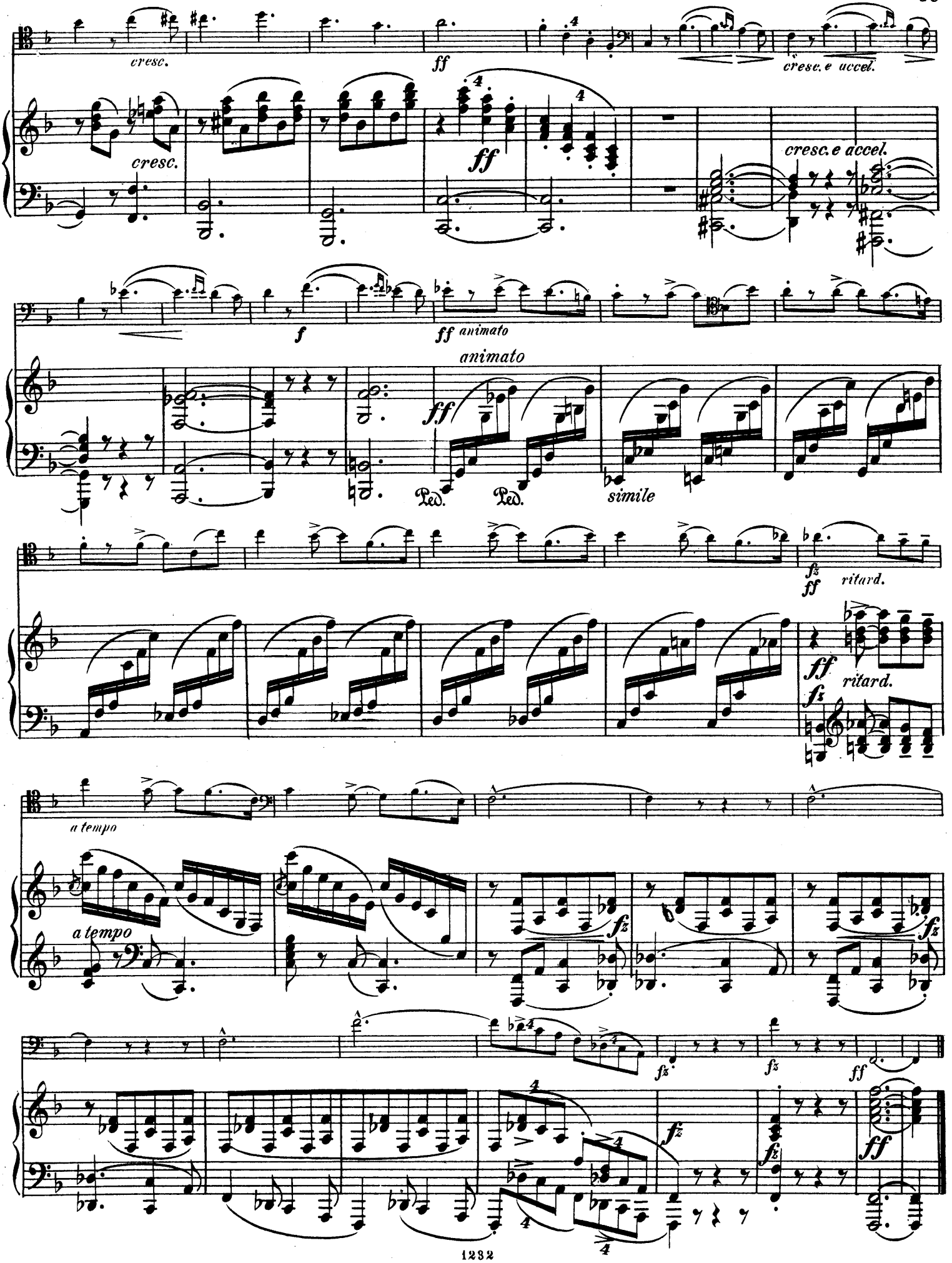
cresc.
ff
cresc. e accel.
cresc.
ff
cresc. e accel.
f
ff animato
animato
ff
Ped.
Ped.
simile
fz
ff
ritard.
ff
ritard.
fz
a tempo
a tempo
fz
fz
fz
ff
fz
fz
ff

SONATE.

VIOLONCELL.

Rud. Barth, Op. 7.

Allegro non troppo.

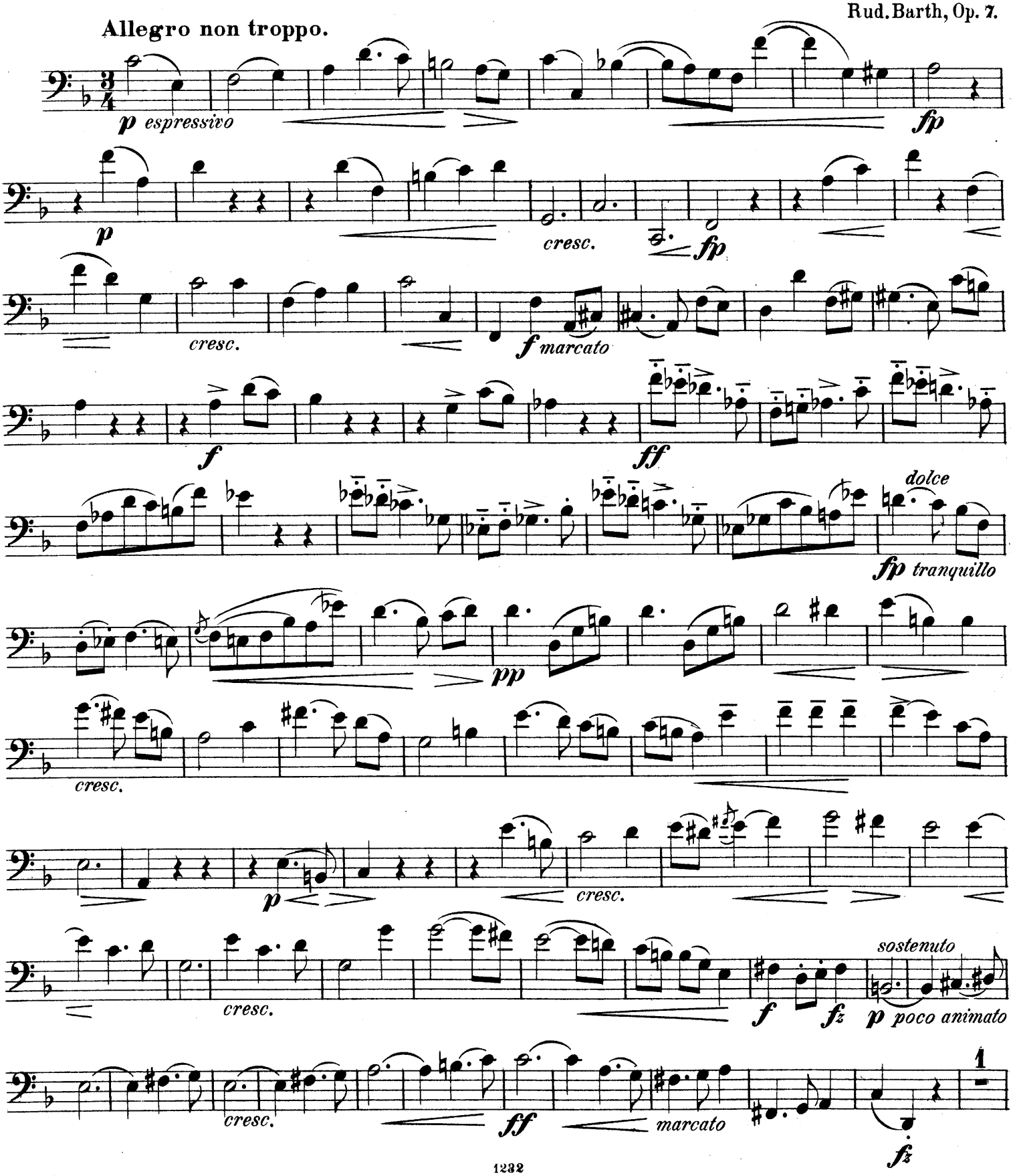

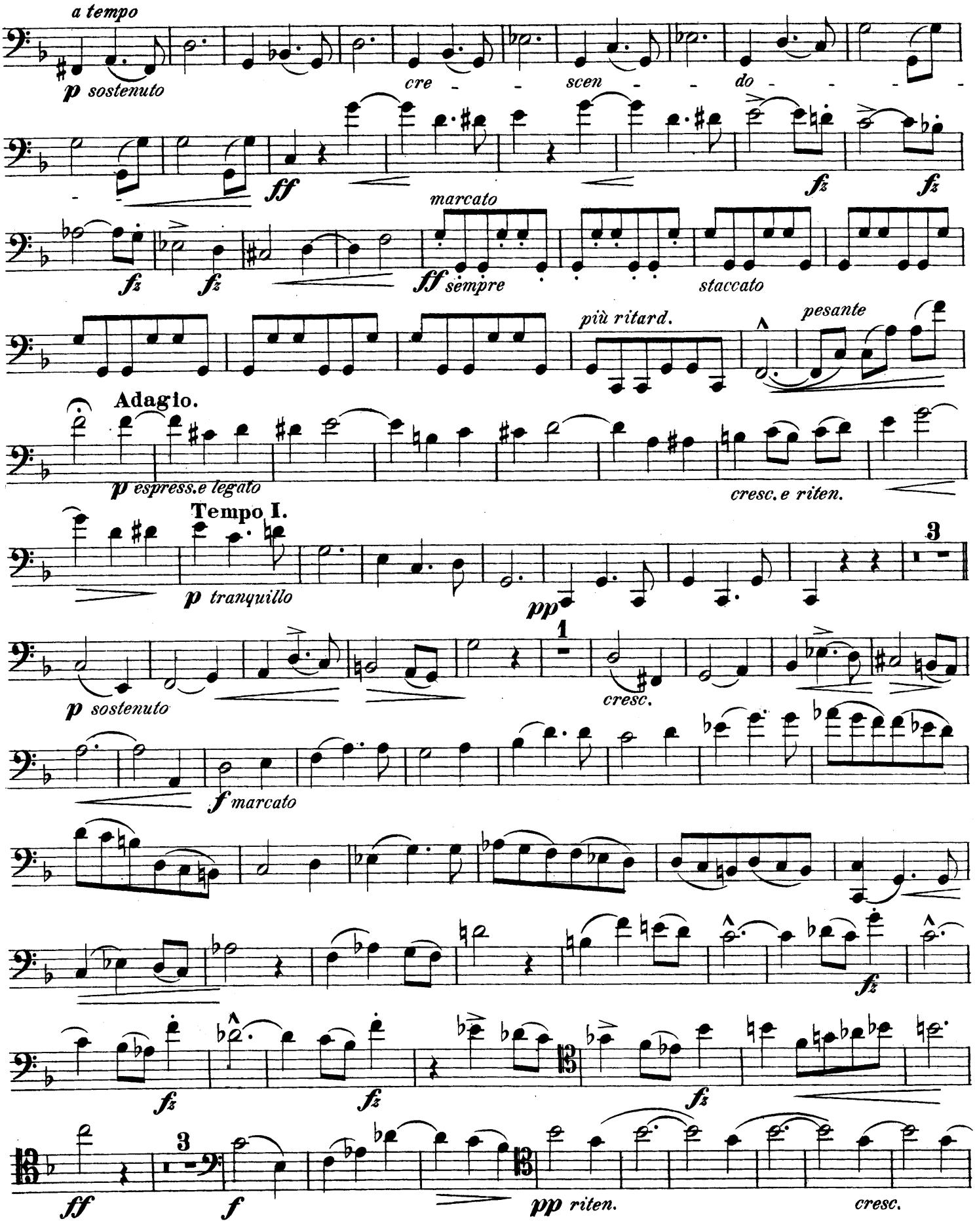
a tempo
p sostenuto
cre - - scen - - do - - -
ff
fz
fz
fz
fz
marcato
ff sempre
staccato
più ritard.
pesante
Adagio.
p espress.e legato
cresc. e riten.
Tempo I.
p tranquillo
3
pp
1
p sostenuto
cresc.
f marcato
fz
fz
fz
fz
3
ff
f
pp riten.
cresc.

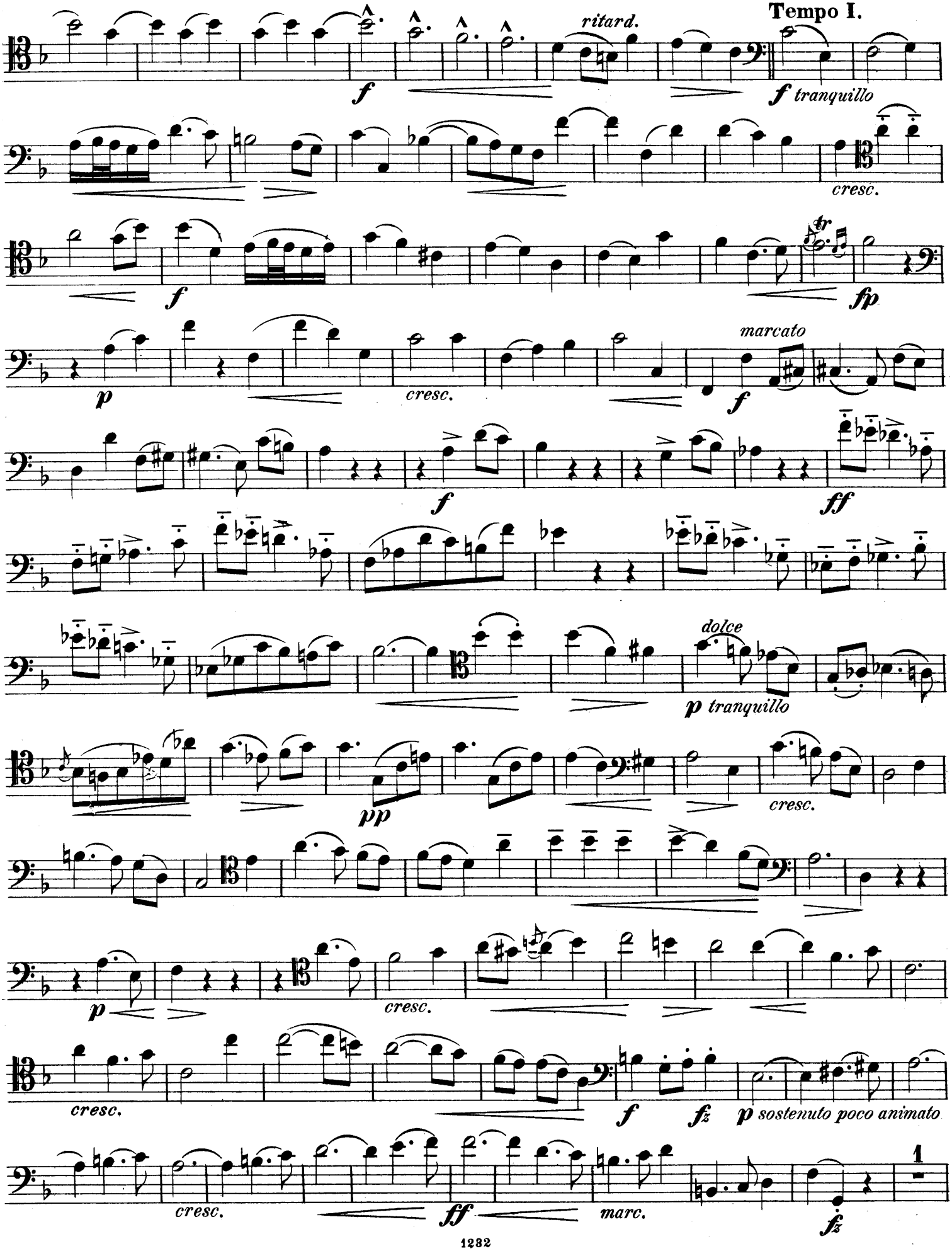
Tempo I.
ritard.
f
f tranquillo
cresc.
f
fp
p
cresc.
marcato
f
f
ff
dolce
p tranquillo
pp
cresc.
p
cresc.
cresc.
f
fz
p sostenuto poco animato
cresc.
ff
marc.
fz
1

VIOLONCELL.

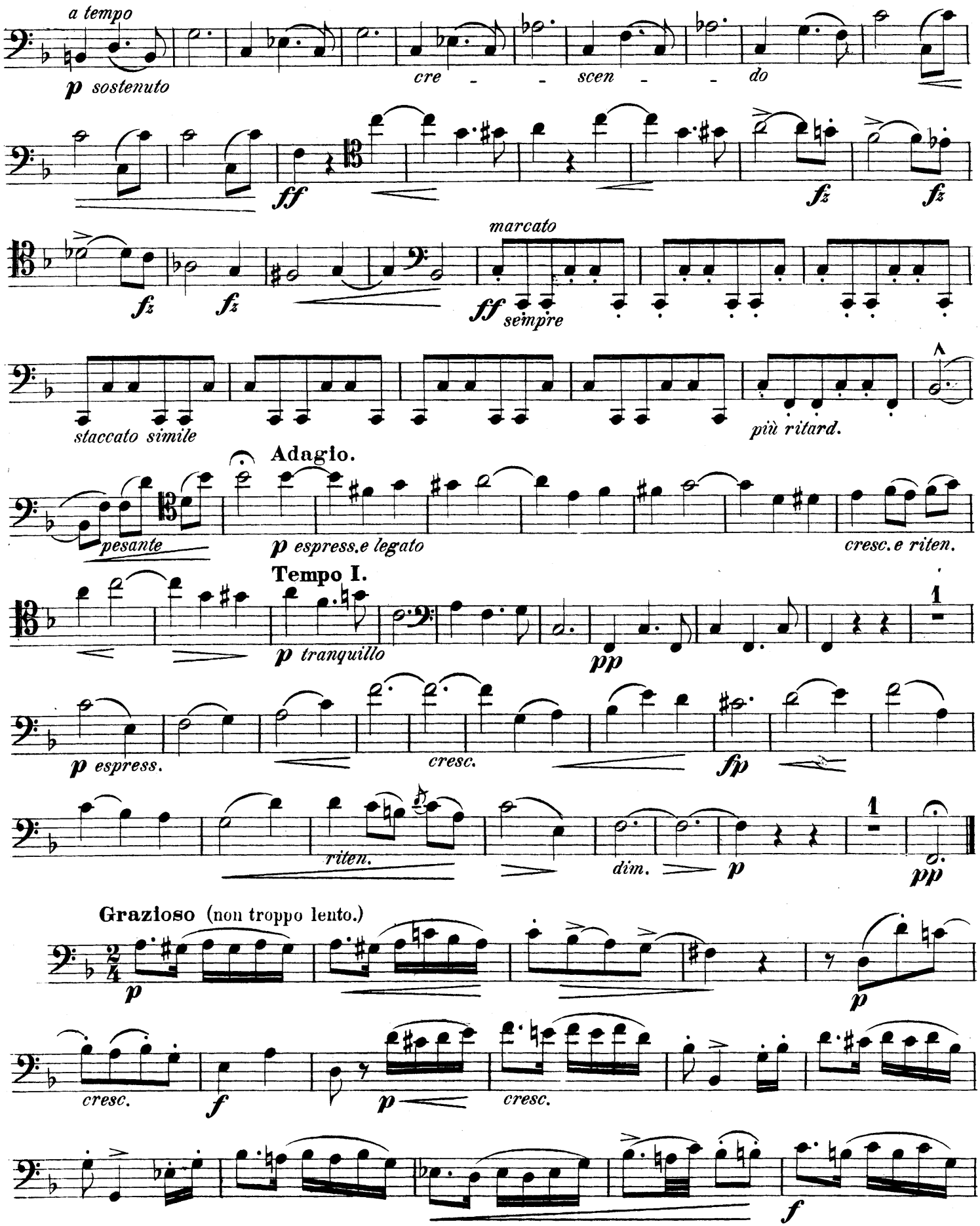
a tempo
p sostenuto
cre - - scen - - do
ff
fz
fz
fz
fz
marcato
ff seinpre
staccato simile
più ritard.
Adagio.
pesante
p espress.e legato
cresc.e riten.
Tempo I.
p tranquillo
pp
1
p espress.
cresc.
fp
riten.
dim.
p
pp
Grazioso (non troppo lento.)
2/4
p
p
cresc.
f
p
cresc.
f

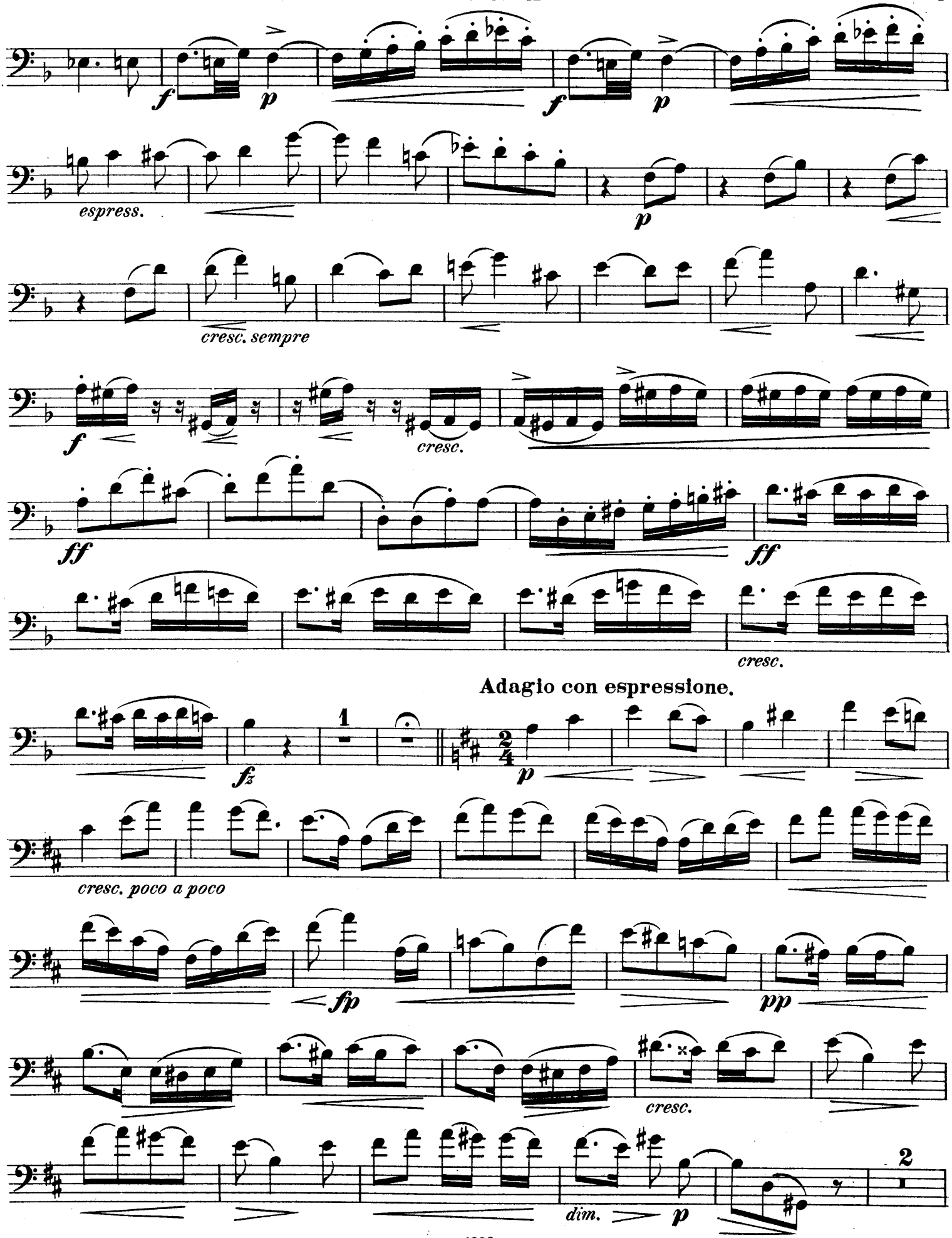
f
p
f
p
espress.
p
cresc. sempre
f
cresc.
ff
ff
cresc.
Adagio con espressione.
1
fz
2/4
p
cresc. poco a poco
fp
pp
cresc.
2
dim.
p

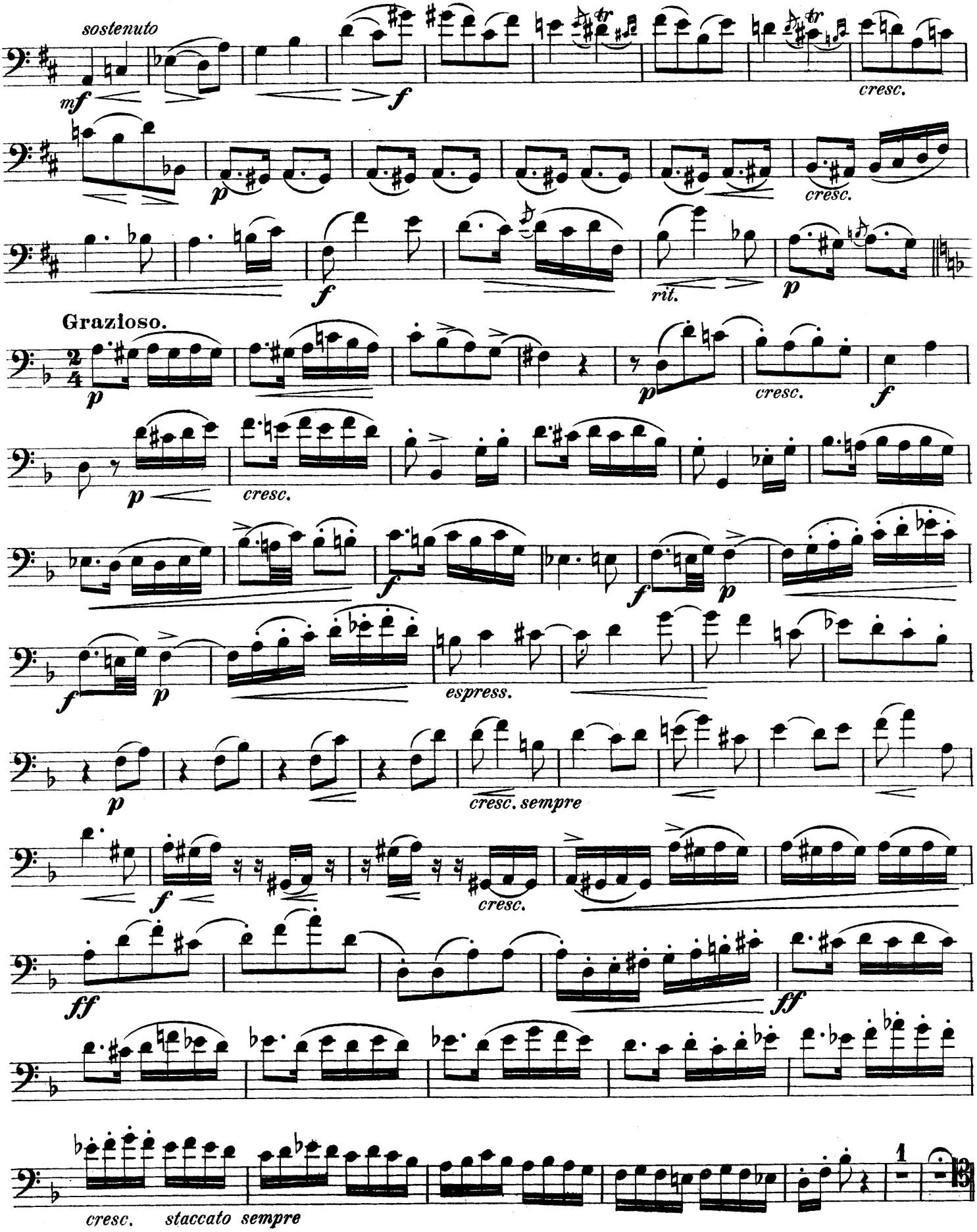
sostenuto
mf
f
cresc.
p
cresc.
f
rit.
p
Grazioso.
p
cresc.
f
p
cresc.
f
f
p
f
p
espress.
p
cresc. sempre
f
cresc.
ff
ff
cresc. staccato sempre
1

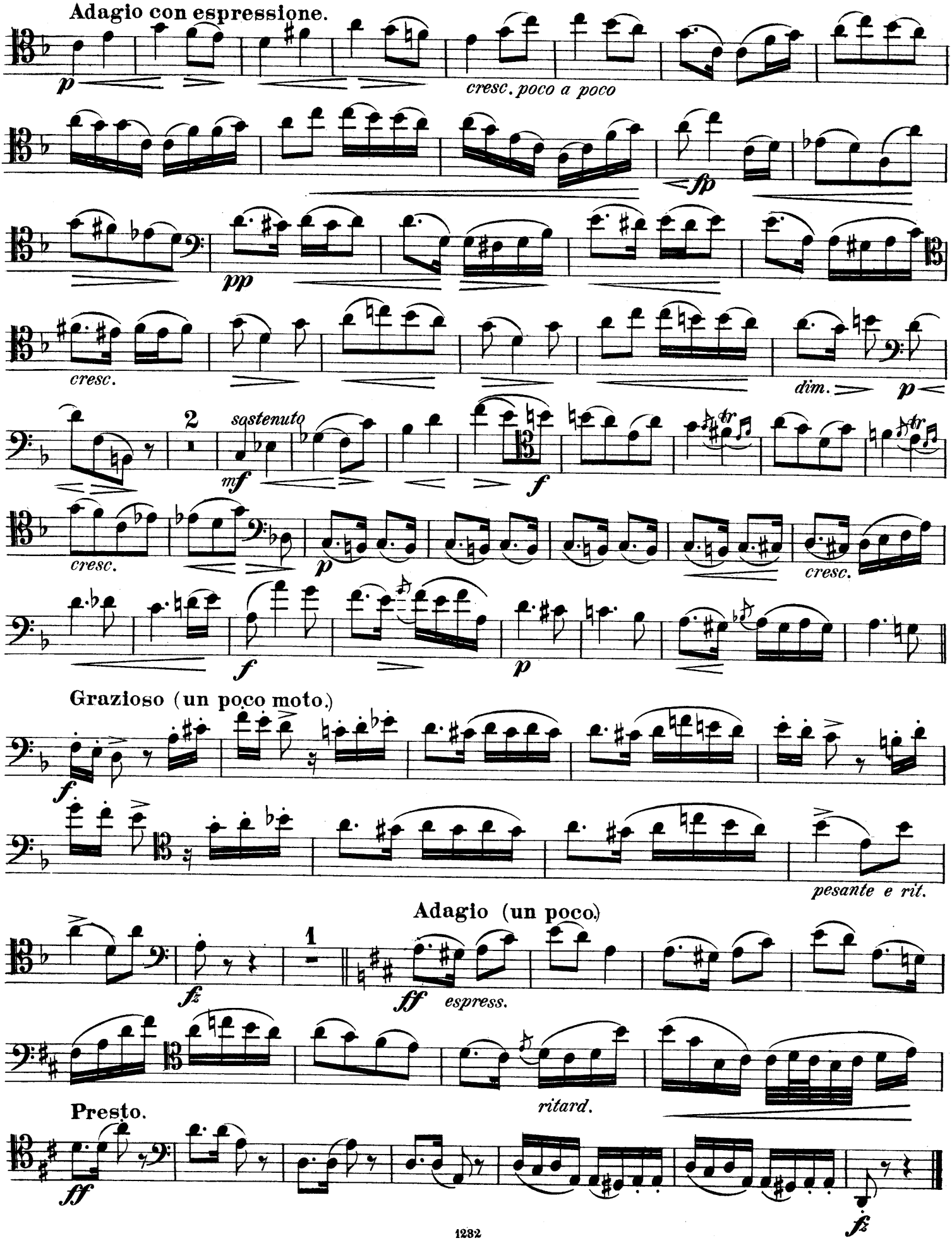
Adagio con espressione.
p
cresc. poco a poco
fp
pp
cresc.
dim.
p
2
sostenuto
mf
f
cresc.
p
cresc.
f
p
Grazioso (un poco moto.)
f
pesante e rit.
Adagio (un poco.)
1
fz
ff
espress.
ritard.
Presto.
ff
fz

VIOLONCELL.

Allegro molto.

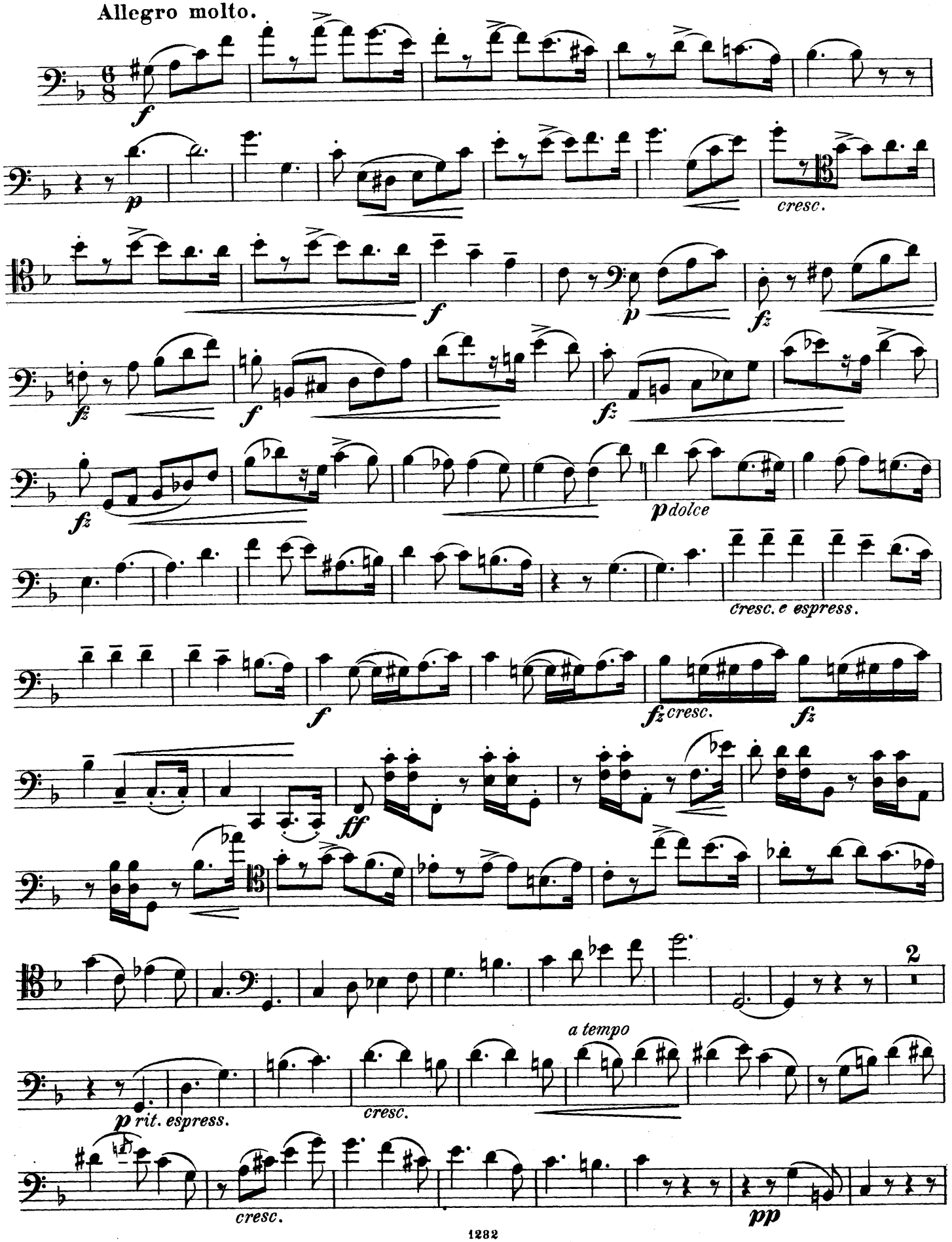

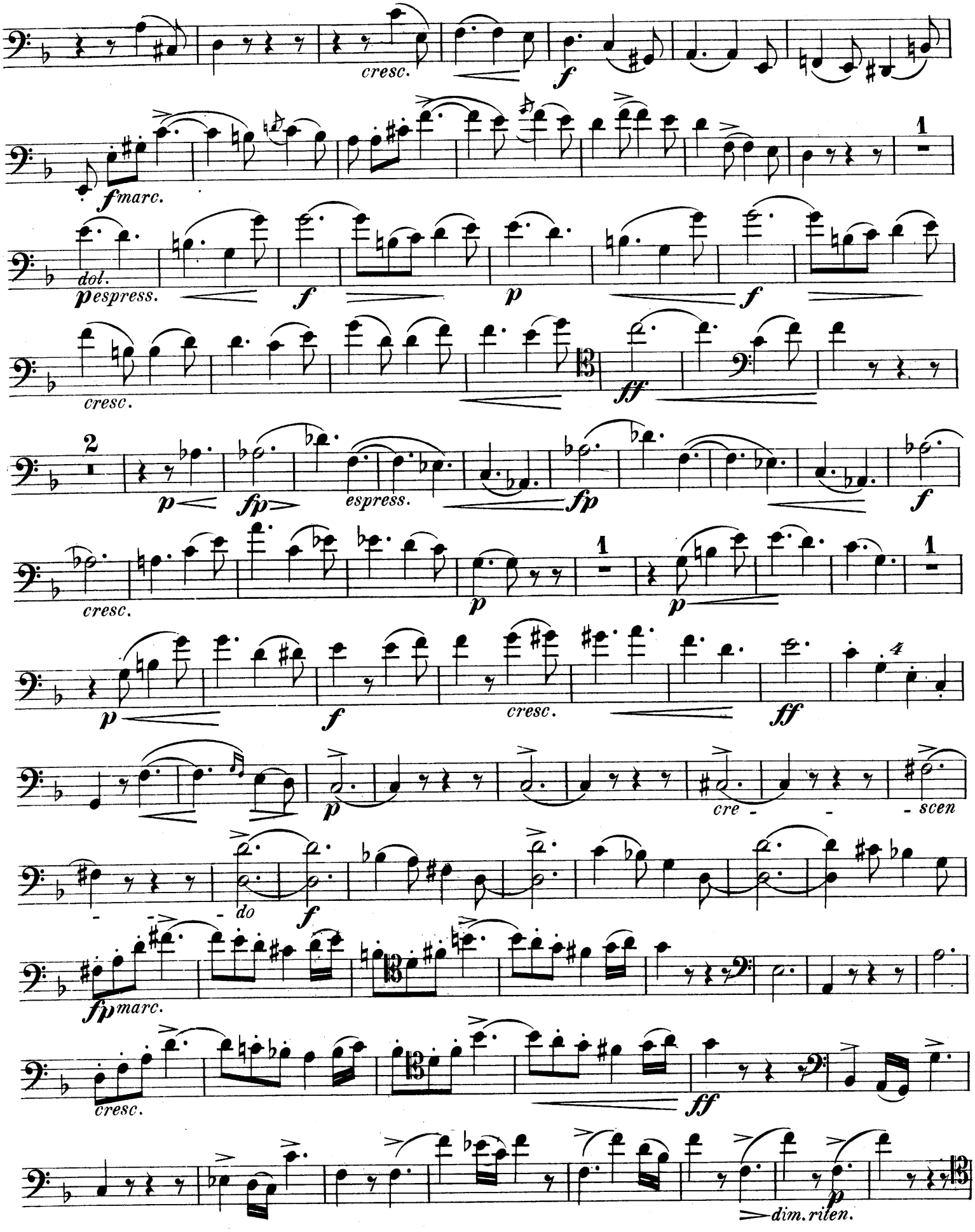
cresc.
f
f marc.
1
dol.
p espress.
f
p
f
cresc.
ff
2
p
fp
espress.
fp
f
cresc.
p
1
p
1
p
f
cresc.
ff
4
p
cre - - - scen
- - do
f
fp marc.
cresc.
ff
p
dim. riten.

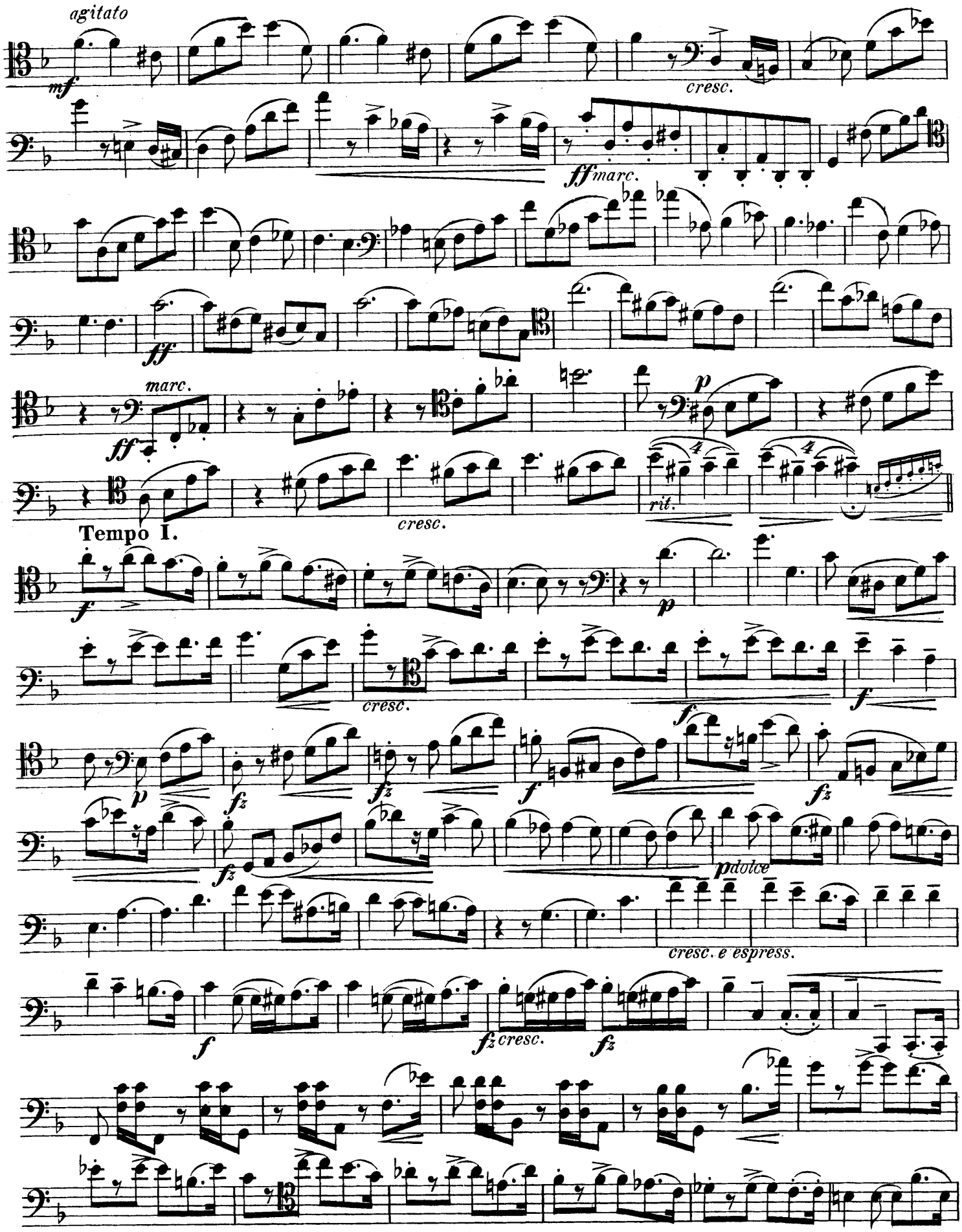
agitato
mf
cresc.
ff marc.
ff
marc.
ff
p
rit.
cresc.
Tempo I.
f
p
cresc.
f
p
fz
fz
f
fz
fz
p dolce
cresc. e espress.
f
fz cresc.
fz

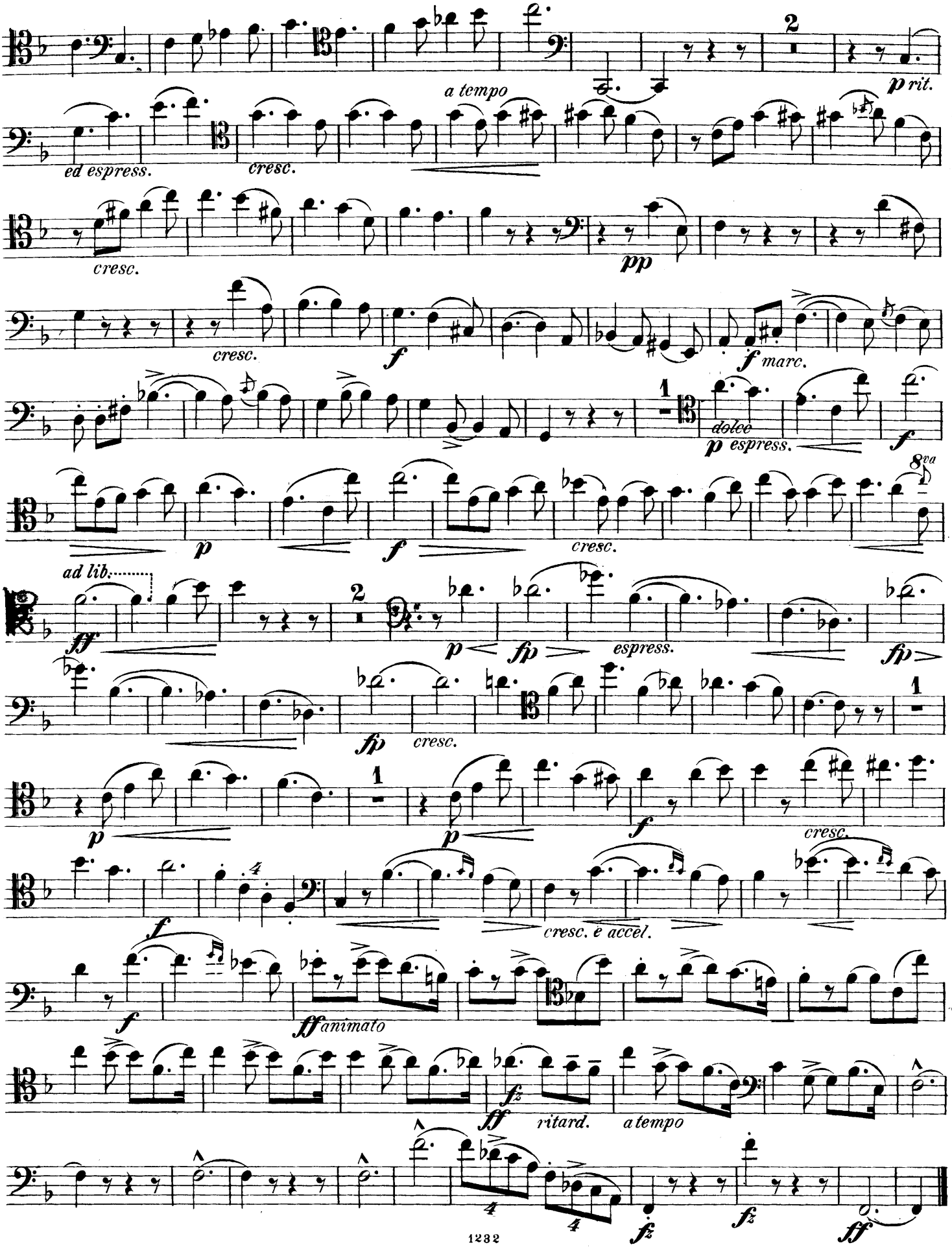
2
p rit.
a tempo
ed espress.
cresc.
cresc.
pp
cresc.
f
f marc.
1
dolce
p espress.
f
8va
p
f
cresc.
ad lib.
ff
2
p
fp
espress.
fp
fp
cresc.
1
p
1
p
f
cresc.
f
cresc. e accel.
f
ff animato
ff
fz
ritard.
a tempo
fz
fz
ff