Madrigal à 5

Bass
Tr Tr T T B

5. Qual vive amante
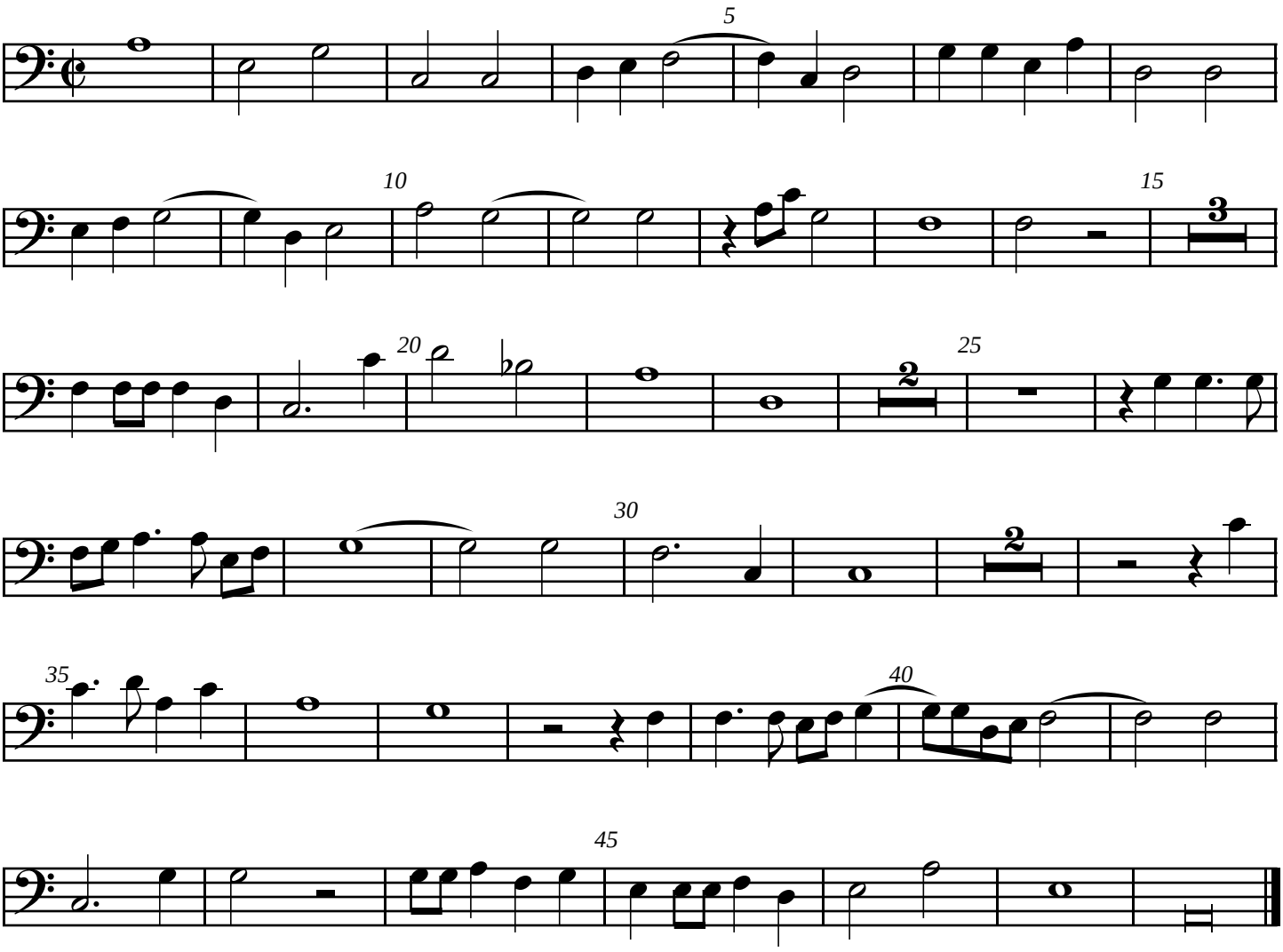
[Alfonso] Fontanelli