

Franz Danzi (1763-1826)

## 9 Bläserquintette

für Flöte, Oboe, Klarinette, Horn und Fagott

op. 56 No. 1 B-Dur .....	2
op. 56 No. 2 g-Moll .....	8
op. 56 No. 3 F-Dur .....	14
op. 67 No. 1 G-Dur .....	22
op. 67 No. 2 e-Moll .....	28
op. 67 No. 3 Es-Dur .....	34
op. 68 No. 1 A-Dur .....	40
op. 68 No. 2 F-Dur .....	44
op. 68 No. 3 d-Moll .....	51

Oboe

Franz Danzi (1763-1826)  
Quintett op. 56 No. 1 in B-DurAllegretto  $\text{♩} = 132$ 

*p dolce*

3

7

13

*f*

19

*p*

25

29

32

35

*f*

6 Hr

*p dolce*

46

51

*f*

56

61

66 *decresc.* *p*

70

75 *dolce*

81

87 *f*

93 *p* *f*

99 *p*

104

108 *f* 3

111 *f*

122 *p* Fl

128

135

141

147

152

Andante con moto ♩ = 126

6

12

28

33

39

45

*f*

52

*p*

59

*p* *f*

Menuetto allegretto  $\text{♩} = 69$

*f*

8

*p* *cresc.*

15

*f*

22

*fine*

29

Trio

*p*

37

*f*

44

*decresc.*

51

*p* *d.c. al fine*

Allegretto  $\text{♩} = 92$ 

*p* *f*

6 *p*

12 *f* *p*

18 3

26 *f*

33

39 3 *decresc.*

47 *p dolce*

52 *f*

57 *p*

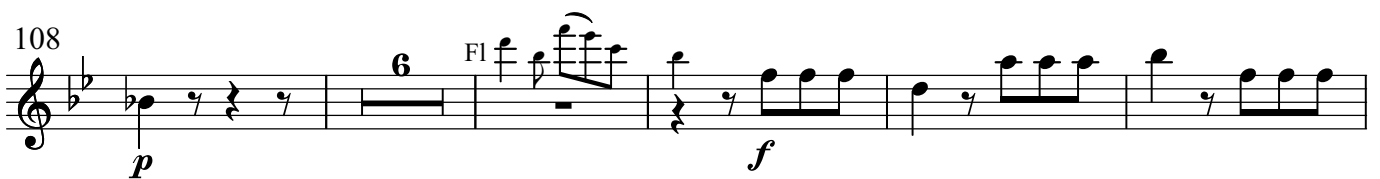
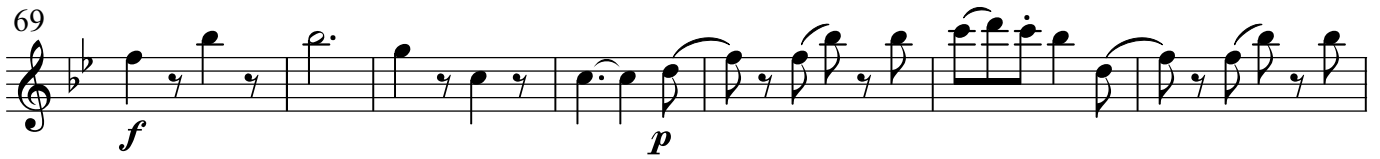
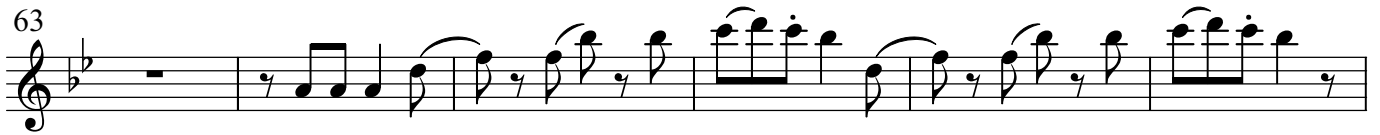

Oboe

Franz Danzi (1763-1826)

## Quintett op. 56 No. 2 in g-Moll

Allegretto  $\text{♩} = 138$ 

83 *p* Hr

93 *f* *ff*

103 *p*

108 *dolce* *f*

113

117

123

128

133 *p dolce*

142 *f*

149

155 *p* *f*

Andante  $\text{♩} = 60$

7 *p dolce*

13 *p dolce* *sfp*

18 *sfp* *cresc.* *sf*

24 *f* *p dolce*

30

36 *pp*

43 *p dolce* *f* *p dolce* *f*

51 *p* *p*

59 *p*

64 *sfp* *sfp*

70 *f*

75 *pp*

14 Fl

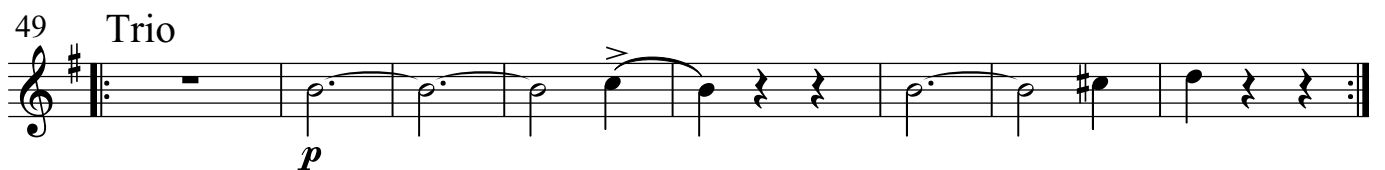
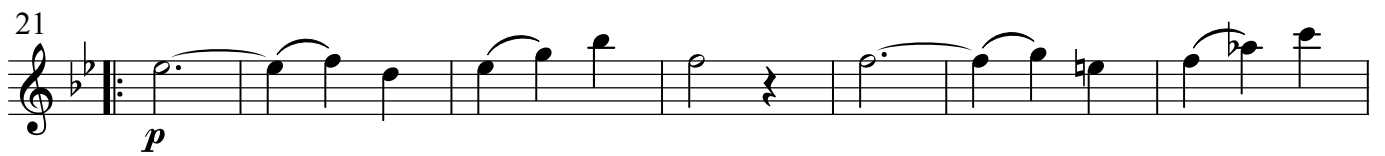
Menuetto allegretto  $\text{♩} = 76$ 

Allegretto  $\text{♩} = 69$ 

*p*

8

15 *sfp*

22

28 *sfp* *f*

36

46 *tr* *tr* *p*

54 *>*

61 *>*

67 *f*

73

78 *dim.* *p*

85

92

99

105

112

122

130

139

147

156

161

170

*sfz*

*f*

*p*

*f*

2

2

3

Oboe

Franz Danzi (1763-1826)

## Quintett op. 56 No. 3 in F-Dur

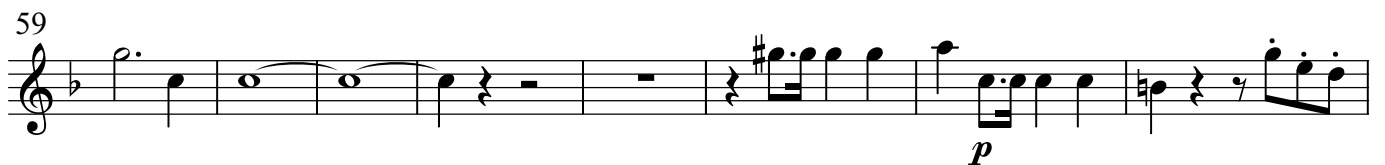
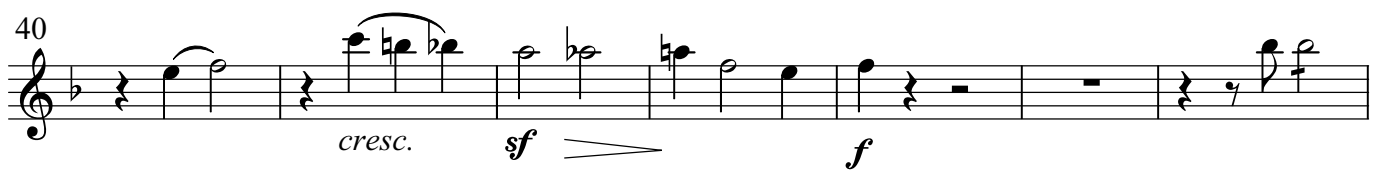
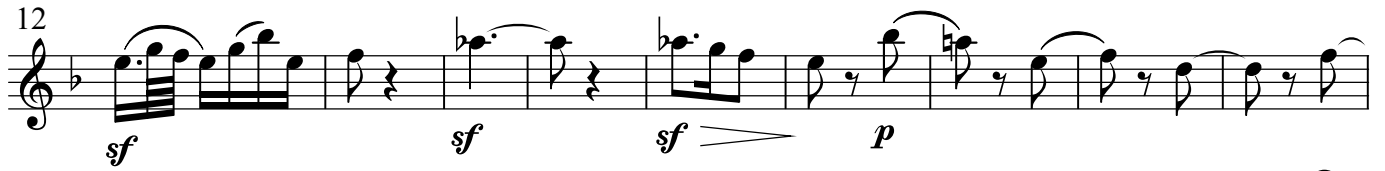
Andante sostenuto  $\text{♩} = 80$ 

82 *f* *ff*

90 *mf*

94 *pp*

100 *f*

107 *p* 1.

113 *pp* *dolce* 2.

120

125 *cresc.* *sf dim.*

132 *f* *p* *f* *p* *f*

141 *p* 2.

150 *f*

156

162

170

176

183

189

196

203

211

218

228

235

244

250

256

Andante ♩ = 60

Menuetto allegretto  $\text{♩} = 72$ 

*p* *f*

9 *p*

17 *f*

24 *dolce* *sf* *p*

32 *sf* *p*

43 *f*

52 *p*

60 *f* *fine* *dolce* **Trio**

67 *dolce*

75

83

91 *d.c. al fine*

Allegretto  $\text{♩} = 126$ 

Fl. *dolce*

9

15

24 *f*

30 *p*

36 *dolce*

42

45

50 *f*

55 *Fl.* 12

72 4

80 *f*

86

92 *p* *dolce*

98

105

110 *f* *pp*

115 *f* Fl.

129 3

137 *f* *ff*

Detailed description of the musical score: The score is for an Oboe part in 3/4 time, one flat key signature. It consists of nine staves of music. The first staff (measures 80-85) begins with a rest, followed by a sixteenth-note triplet, then eighth-note pairs with slurs, and ends with a half note and a quarter note. The second staff (measures 86-91) continues with eighth-note pairs, quarter notes, and eighth-note pairs. The third staff (measures 92-97) starts with a half note, followed by eighth-note pairs, quarter notes, and eighth-note pairs. The fourth staff (measures 98-104) features quarter notes, eighth-note pairs, and quarter notes. The fifth staff (measures 105-110) contains eighth-note pairs and quarter notes. The sixth staff (measures 110-114) is a continuous sixteenth-note triplet. The seventh staff (measures 115-128) begins with a rest, followed by a quarter note, eighth-note pairs, quarter notes, and eighth-note pairs. The eighth staff (measures 129-136) starts with a rest, followed by eighth-note pairs, quarter notes, eighth-note pairs, and quarter notes. The ninth staff (measures 137-142) begins with a rest, followed by eighth-note pairs, quarter notes, eighth-note pairs, and quarter notes. Dynamics include *f*, *p*, *dolce*, *pp*, and *ff*. Articulations include slurs, accents, and a breath mark.

⋮  
⋮  
⋮

Oboe

Franz Danzi (1763-1826)  
 Quintett op. 67 No. 1 in G-Dur

Allegretto  $\text{♩} = 96$

$f$   $f$   $p$  *cresc.*  $sf$  *dolce*  
 9  
 14  
 $f$   
 20  
 26  
 32  
 $p$   
 40  
 47  
 54  
 $f$   
 60  
 65  
 $p$

72

78 *f* *f* *p*

86 *f*

92 3

101 *sf* *p*

107 *cresc.* *sf* *p*

112

118 *f*

123

128 *v*

133 *dolce*

139 3

149

*sf p* *f*

154

158

162

*p*

168

174

Andante con moto ♩ = 100

*dolce*

15

*f* *f* *p*

21

*f* *p*

27

*f* *p*

35

*pp* *f* *p*

43 *f* *f* *p*

47 *p*

51 *f* *p*

59 *cresc.* *dim.* *p*

Minuetto allegretto ♩. = 66

*p* *cresc.* *f*

9 *p* *cresc.* *f*

18 *p* *f* *p*

27 *f* *p* *fine*

35 Trio *p*

43 *d.c. al fine*

Allegretto moderato  $\text{♩} = 76$ 

*p*

7

13

*p*

20

*dolce* *f*

26

33

39

*dolce*

44

49

54

*p*

58

*p*

69

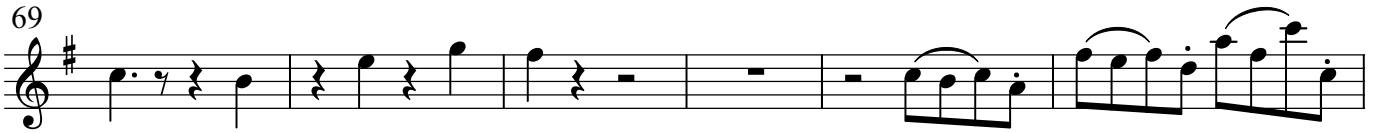

75

*p*

81

*f*

88

96

102

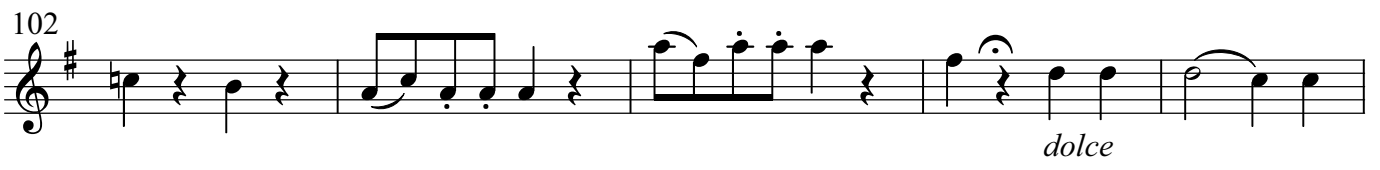

*dolce*

107

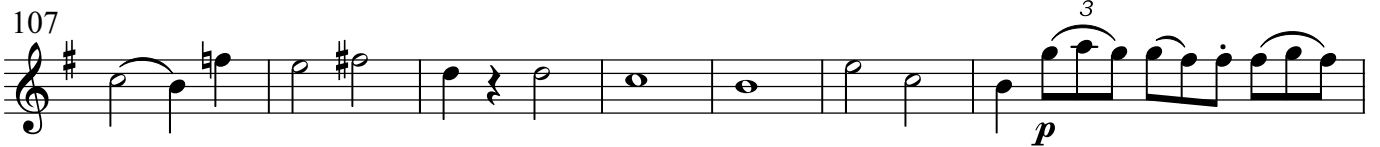

*p*

114

116

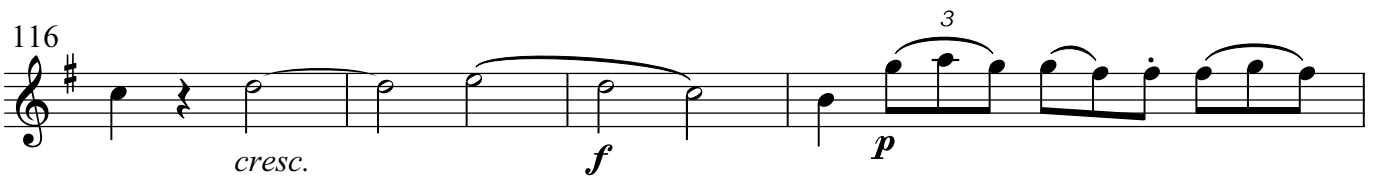

*cresc.* *f* *p*

120

*cresc.*

124

*f*

Oboe

Franz Danzi (1763-1826)

## Quintett op. 67 No. 2 in e-Moll

Allegro vivo  $\text{♩} = 54$ 

Larghetto  $\text{♩} = 69$ 

6 Kl. *dolce*

11 *f* *p*

17 *sf* *dolce* 3

22 3 3 3 3

25 2 *f*

32 *f*

36 *decresc* 7

47 Kl. *dolce* *f*

53 *p* *f*

59 *p*

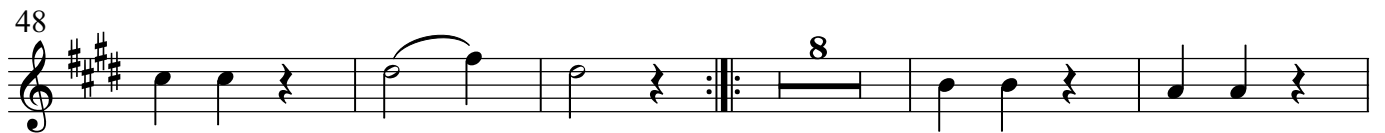
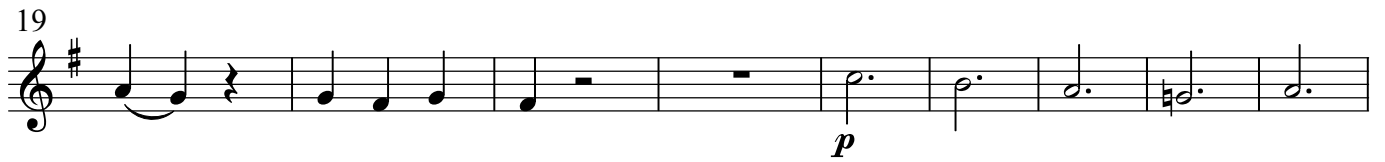
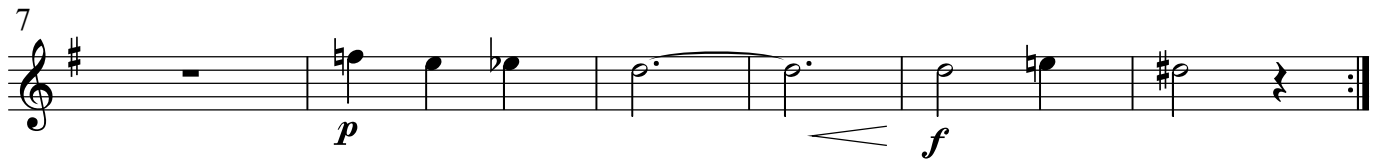
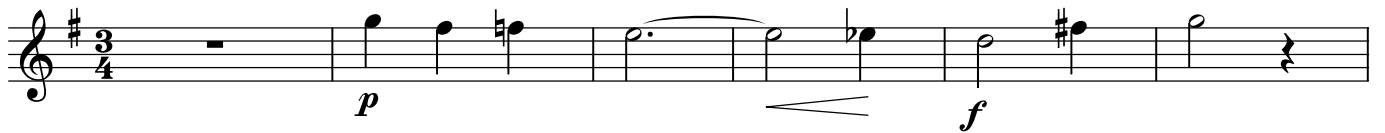
Minuetto allegretto  $\text{♩} = 66$ 

Allegretto  $\text{♩} = 66$ 

*p*

8

16 *f* *p*

26 *f*

35 *p*

51

58 *f*

65

71

78 *p* *f*

84 *p*

92 *p*

102

110

119

128

137

146

165

172

179

187

196

208

Oboe

Franz Danzi (1763-1826)

## Quintett op. 67 No. 3 in Es-Dur

Larghetto  $\text{♩} = 56$ 

Allegro moderato  $\text{♩} = 76$ 

52 

59 

63 

67 

71 

77 

82 

86 

91 

96 

100 

104 

110 

*Allegro moderato*

Andante moderato ♩ = 66

4

*p*

11

*f*

22

*p* *cresc.* *f*

27

2 *p* 2 *p*

36

*cresc.* *f*

42

*decresc.* 2

49

*p*

57

*f*

64

*p* *cresc.*

71

*f* 2 *p*

Minuetto allegro  $\text{♩} = 76$ 

*f*

9

*p*

17

*f*

26

*ff* *ff* *ff*

35

*fine* **Trio** *p*

43

51

*d.c. al fine*

Allegretto  $\text{♩} = 88$ 

79

*f*

84

90

*p*

97

103

*f*

109

*f* *p*

123

*f*

130

*f*

Oboe

Franz Danzi (1763-1826)  
 Quintett op. 68 No. 1 in A-Dur

Allegro moderato

8 *f* *p*

17

25 *cresc.* *f*

31 *dim.*

37 *p*

49 *f* *p*

58 *f*

68 *3* *2*

75 *dim.* *p* *p*

84

91

98 *f*

105

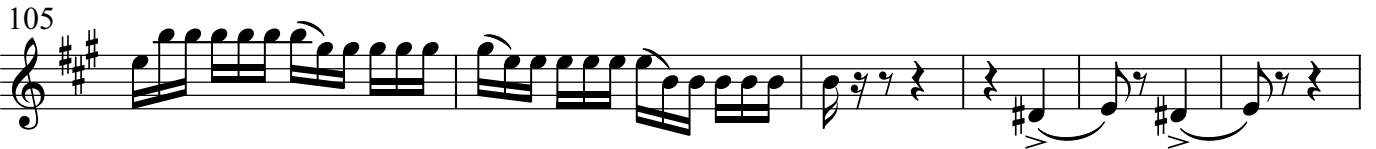

111

*p*

122

< *f*

131

*dim.* *p* *f*

146

*p*

154

*cresc.* *f*

160

*p* *f*

Larghetto

*p*

8

*f* *p*

13

*fine f* *f* *p*

20

25

30

*f* *p* *d.c. al fine*

## Minuetto allegretto

## Polacca

36 *p* *cresc.*

42 *f > p* *f* *p*

49 *f* *p*

55 *f*

61 *dolce*

65 *2*

71

75 *2* *f* *dolce*

82 *3* *3*

88 *f* *p*

95 *f*

102 *f*

109 *p* *ff*

115 *p* *f*

Oboe

Franz Danzi (1763-1826)  
Quintett op. 68 No. 2 in F-Dur

Allegro

*f* *dim.* *dolce*

6 *f* *dim.*

14 *dolce* *cresc.*

18 *f* *f*

25 *p*

31 *f* *tr*

38 *p* *f* *p* *f*

51

57 *f* *tr*

61

66 *p*

71 *p*

76

81

87

99

105

114

126

130

134

139

146

151

154

*f*

*p*

*f*

*p*

*dolce*

*f*

*dim.*

*dolce*

*f*

*dim.*

*dolce*

*cresc.*

*f*

*tr*

169 *dolce*

174 *f*

178

182 *f*

188 *f*

193

198 *p* *f*

202

## Andante quasi allegretto

*solo*

*mf*

6 *p* *mf*

11 *mf*

17 *f*

26

32 *f*

39 *p*

45

49

54

60 9

74

80 *p*

85 *cresc.* *f* *p*

89

94 *f*

## Minuetto allegretto

*f* *p* *f* *p* *f* *p*

8 16 27 36 52 12

*fine* Trio *p* *d.c. al fine*

## Allegretto

*p* *f* *f* *f* *f* *dolce*

6 12 26 38 44 56

Hr

62

71

77

80

83

87

98

105

119

141

147

166 *Fg*

*p* *f*

172

178

184

192

8

*dolce*

206

*f*

210

213

216

219

4

*p*

229

*f*

92 *cresc.*

100 *f* *p*

106 *f*

112

116 *dim.*

121 *3* *solo* *p*

129 *p*

133 *f*

139 *be.* *p.*

145 *dim.* *2*

152 *p* *g.p.*

159 *f p f p f p f p*

171 *p*

178 *2*

185

190

194 *cresc f*

200 *p*

207 *f pp*

214

221 *f*

227 *f*

## Andante

6 Kl. *p*

12 *solo* 3

20 3 3 *f*

24 3 3 *p*

28 *sf* *sf* *f*

35 7 *p*

48

54 *f*

59

65 6 *f*

76 *p*

## Menuet Allegretto

*solo*  
*p* *f*

8 *p* *f*

16 *p* *cresc.*

27 *f* *solo* *p* *f*

35 *p* *cresc.*

44 *solo* *p* *f*

53 *p* *f* **Trio** *dolce*

62 *dim.*

70 *dim.*

78 *f*

88 *dolce*

97 *dim.*

105 *p* *cresc.* *p* *d.c. al fine*

1. 2.

## Finale Allegro assai

22 *f*

29

33

37 *p*

43 *p*

56

62 *f*

68

74 *p*

84 *p*

93 *p* solo

100

105 *cresc.*

117 *f*

123 *dim.*

129 *p*

136 *f*

141

147 *solo*

*dolce*

152

158 *f*

163

167

173 *p*

179

186 *f* *dim.* *p*

194