

# VI CONCERTS

Dont il y en a quatre à 4 Violons Haute  
Contre & Basse Continue, & 2 à 2 Haubois,  
2 Violons Basse & Basse Continue.

DEDIEZ

A MONSIEUR PIERRE DE COUP

*Amateur de Musique*

PAR

GUILLAUME DE FESCH

• Troisième Ouvrage

A AMSTERDAM

CHEZ MICHEL CHARLES LE CENE

N° 454

Handwritten text at the top of the page, possibly a title or header, which is mostly illegible due to fading.

Handwritten text in the upper middle section of the page.

Handwritten text in the middle section of the page.

Handwritten text in the middle section of the page.

Handwritten text in the middle section of the page.

Handwritten text in the middle section of the page.

Handwritten text in the middle section of the page.

Handwritten text in the middle section of the page.

Handwritten text in the middle section of the page.

Handwritten text in the middle section of the page.

Handwritten text in the middle section of the page.

Handwritten text in the middle section of the page.

Handwritten text at the bottom of the page, possibly a signature or footer.

Organo

CONCERTO I

6 6 5 6 6 5 6 6 6 5 6 6 6

*Allegro*

6 6 6 3 6 6 6 6 6 6 3

6 6 6 6 6 6 6 x 6 6

*Soli*

x 6 delta delta 6 6 x 6 6 5 6 6 5 6 6 6 5

*Tutti*

6 6 5 x 6 6 5 6 6 5 x 6 6 x 6 7 delta 6 6 6 x

6 6 5 x 6 6 5 x 6 6 6 5 x 6 6 x 6 delta 6 6

6 delta x x x x 6 6 6 6 5 x 6 x 6 x 4 x 3

6 6 5 x 6 6 5 x 6 6 6 5 6 6 6 5 9 6 6 4 3 6 6 5

6 6 5 6 6 6 5 6 6 6 5 6 6 6 6 24

*Largo Tacet*

2 2 6 x 4 6 6 6 3 6 x 4

*Spirituoso*

6 6 6 6 4 3 6 5 4 3

*Piano*

*Forte*

Organo

6 5 6 6 43 7 6 6 743

CONCERTO III

65 6 6δ x 6 6 5 x 2 6

*Allegro*

6 6 δ66x 65 6 4 x3 x 6 6 x 2

*Soli*

*Tutti*

6 7 65 x x 65 x x 65 x x 7 7 x 7 x 6 6 xw

*Tutti e Forte*

6 65 43 x 6 6 67 67 67 6 x 6δ 5 x 7

665 46 6 43 65 6 6 5 x 2 6 δ δ6δx

6 45 12 6 65 7 δ 6 x 4

*Larga Fuga Allegro*

x567 x x 6 2 5 x7 x 6 5 x x 4 6 5 x 4 6 5 x

*Soli*

*Tutti*

x 6 6 6 x 566 x 6 6 7 7 x 7 7 x 7 7

*Soli*

x 7 7 4 6 6 7 5 1

*Tutti*

7 4 64 6 5 4 6 6 5 x 4 6 x 6 6 7

7 4 6 567 6 7 6 5 7 x3444 x44x

*Adagio*

Organo

CONCERTO IV

*Allegro*

Organo

466 743 1

Menuetto

65 x 3 6 6 65 43

CONCERTO V

6 x 6 65 x 67 67 w

Allegro

67 67 6664 x 14 6 67 66 7 67 w

67 666 8 6 x 6 6 6 6 w

67 6 7 6 x 4 x 6 x 6 65 65 x 65

65 65 65 65 6 6 x 6 6 65

x 5 65 65 65 65 666 x

Volti

6

Organo

Adagio

Allegro

15

19

1

2

6

7

8

9

10

11

12

13

14

16

17

18

20

21

22

23

24

25

26

27

28

29

30

31

32

33

34

35

36

37

38

39

40

41

42

43

44

45

46

47

48

49

50

51

52

53

54

55

56

57

58

59

60

61

62

63

64

65

66

67

68

69

70

71

72

73

74

75

76

77

78

79

80

81

82

83

84

85

86

87

88

89

90

91

92

93

94

95

96

97

98

99

100

CONCERTO VI

Allegro

Piano

Forte

Solo

Tutti

Solo

Tutti

6

7

8

9

10

11

12

13

14

15

16

17

18

19

20

21

22

23

24

25

26

27

28

29

30

31

32

33

34

35

36

37

38

39

40

41

42

43

44

45

46

47

48

49

50

51

52

53

54

55

56

57

58

59

60

61

62

63

64

65

66

67

68

69

70

71

72

73

74

75

76

77

78

79

80

81

82

83

84

85

86

87

88

89

90

91

92

93

94

95

96

97

98

99

100

Organo

- Soli* (measures 31-32)
- Adagio a Violino Solo* (measures 33-34)
- Vivace* (measures 35-36)
- Forte* (measures 39-40)
- Solo* (measures 41-42)
- Tutti* (measures 43-44)

FINE

V.m  
1972.  
2.

V<sup>m</sup> 7-1684

# VI CONCERTS

Dont il y en a quatre à 4 Violons Haute  
Contre & Basse Continue, & 2 à 2 Haubois,  
2 Violons Basse & Basse Continue.

DEDIEZ

A MONSIEUR PIERRE DE COUP

*Amateur de Musique*

PAR

GUILLAUME DE FESCH

Troisième Ouvrage

A AMSTERDAM

CHEZ MICHEL CHARLES LE CENE

N<sup>o</sup> 454

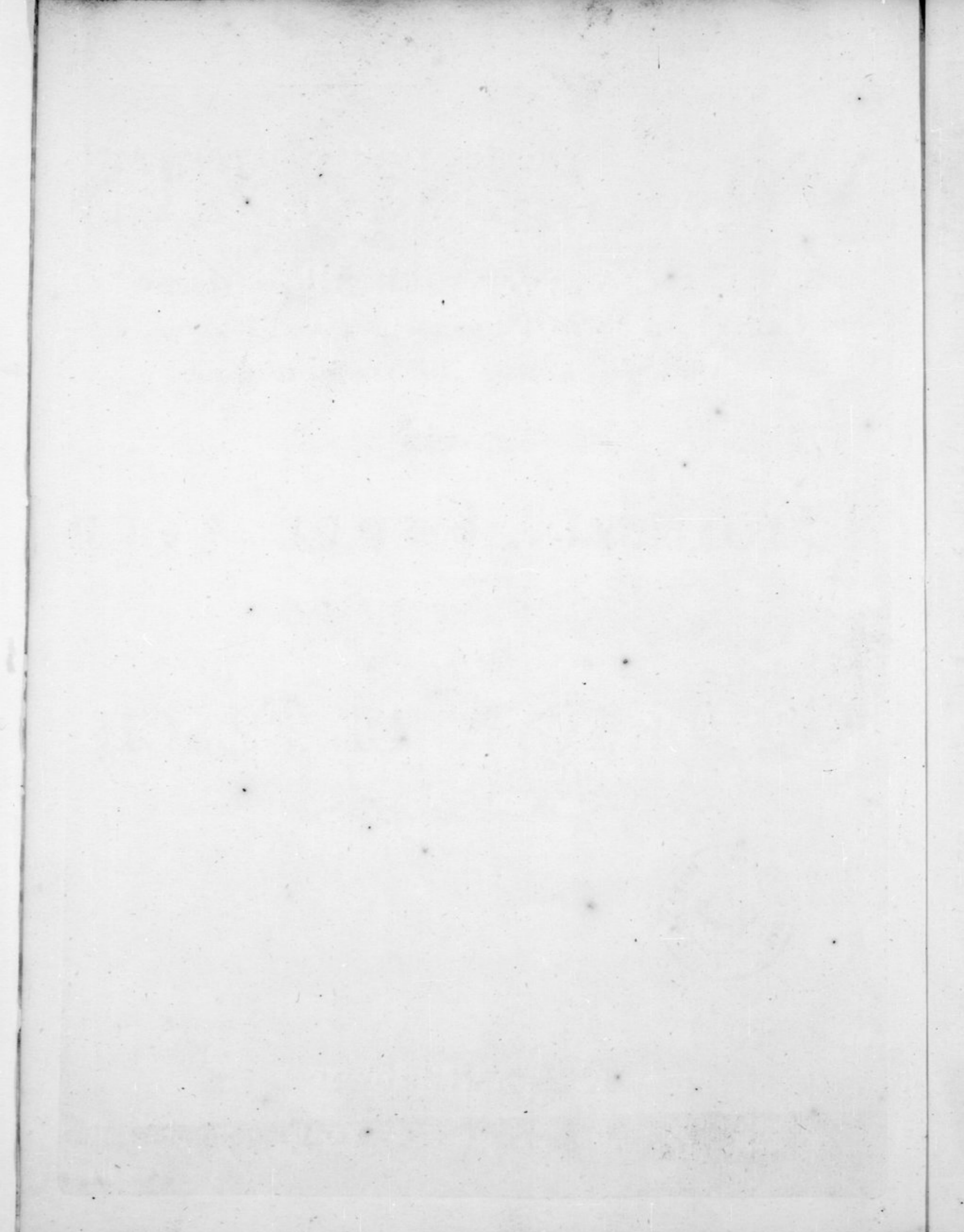

Journal

*[Faint, illegible handwriting on lined paper]*

CONCERTO I

*Allegro*

3  
*Soli Tutti*

11  
*Soli Tutti*

2  
*Soli Tutti*

4  
*Soli*

*Tutti*

3  
*Soli Tutti*

9  
*Soli Tutti e Forte*

*Staccato*

*Largo e Piano*

Violino Primo di Ripieno

8 Oboe' Primo *Piano* *Forte*

CONCERTO II *Allegro* *Soli*

Con 2 Oboe e Fagotto *Obligati* *Tutti*

Oboe' Primo

1  
Adagio Soli

5  
Vivace

Soli

Tutti

Tutti Soli

Tutti Soli Tutti

Soli Tutti

Soli Tutti

Tutti

Violino Primo di Ripieno

CONCERTO III  
Allegro

Soli Tutti

Violino Primo di Ripieno

*Soli e Piano*

*Tutti e Forte*

10  
*Soli Tutti*

1  
*Largo e Piano Soli*

1  
*Fuga Allegro*

1  
*Soli Tutti*

3  
*Soli Tutti*

1  
*Adagio*

Oboe Primo

CONCERTO IV

Con 2 Oboe e Fagotto  
Obbligati Allegro

Oboe Primo

*Largo e Cantabile*

12/8  
Soli

Tutti

Soli

Tutti

Soli

Tutti

6/8  
Giga Vivace

Tutti

Soli

Tutti

Soli

P: Tutti e Forte Volti

Oboe Primo

CONCERTO V

*Violino Primo di Ripieno*

*Soli*

*Tutti e Forte*

*Adagio*

*Soli e Piano*

*Tutti e Forte*

*Piano*

*Volti*

*Violino Primo di Ripieno*

*Allegro*

**CONCERTO VI** *Allegro*

*Piano* *Forte*

*Violino Primo di Ripieno*

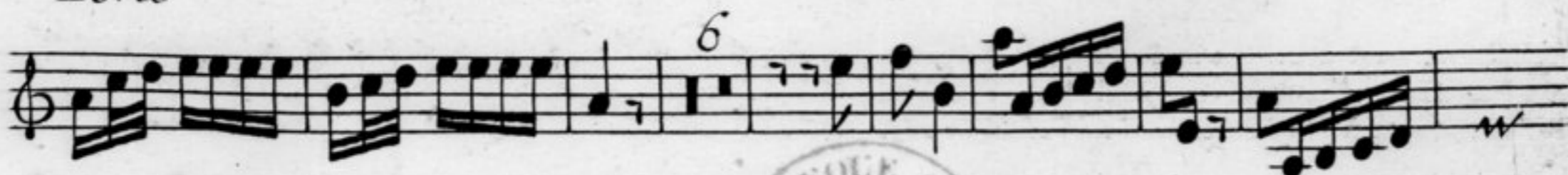
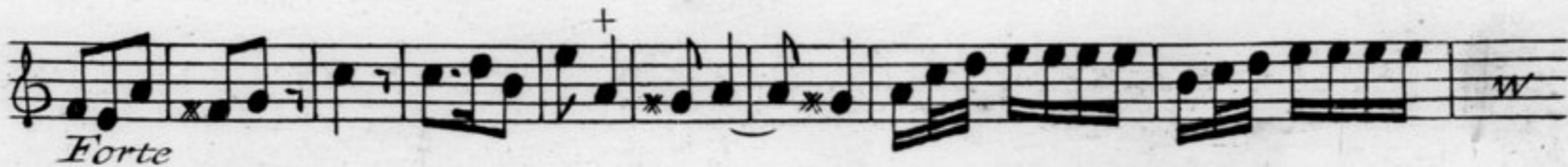

FINE

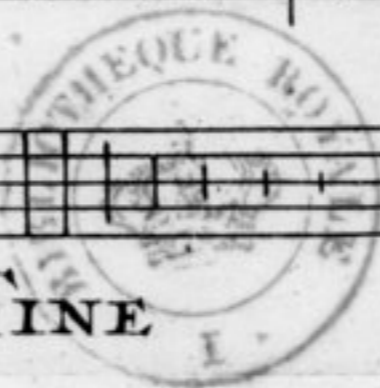

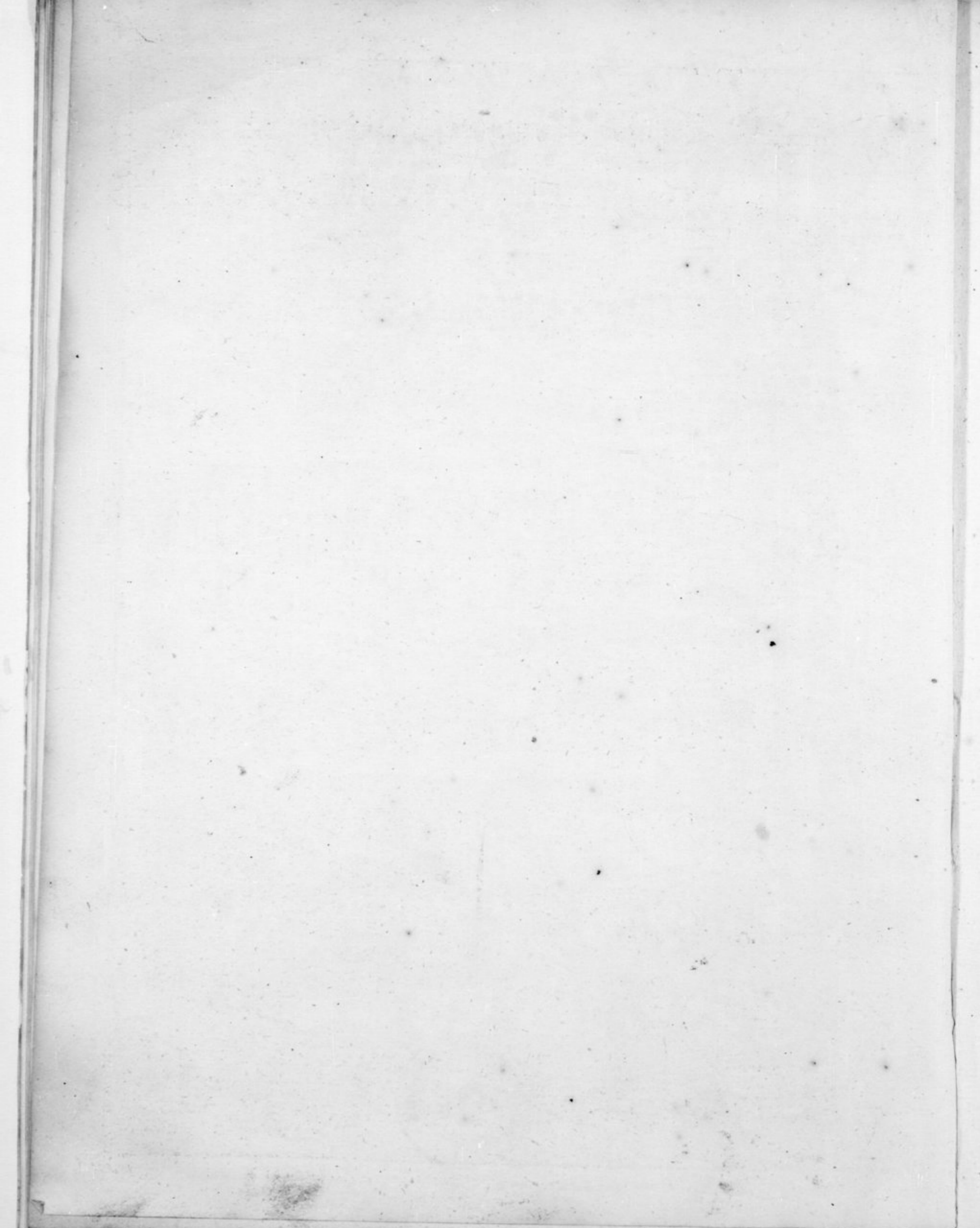

V. m  
1972.  
19.

V<sup>T</sup><sub>m</sub> - 158A

# VI CONCERTS

Dont il y en a quatre à 4 Violons Haute  
Contre & Basse Continue, & 2 à 2 Haubois,  
2 Violons Basse & Basse Continue.

DEDIEZ

A MONSIEUR PIERRE DE COUP

*Amateur de Musique*

PAR

GUILLAUME DE FESCH

Troisième Ouvrage

A AMSTERDAM

CHEZ MICHEL CHARLES LE CENE

N<sup>o</sup> 454

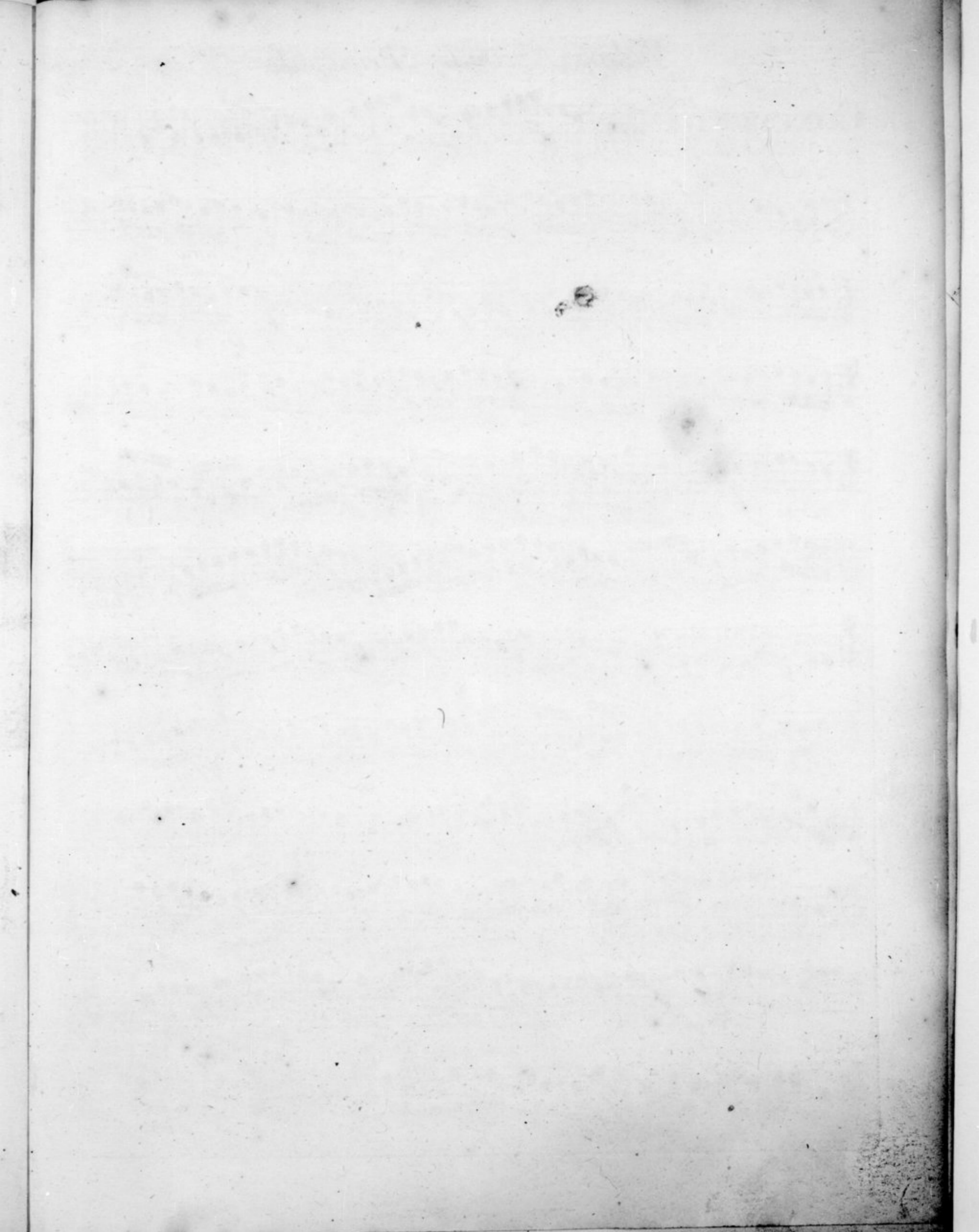

Violino Secondo Principale

CONCERTO I

a 2 Violini ed Alto  
Viola Obligati Allegro

*Soli* *Piano*  
*Tutti* *Soli*  
*Piano*  
*Forte*  
*Tutti*  
*Soli* *Tutti*  
*Soli*  
*Tutti*  
*Soli* *Tutti*

*Violino Secondo Principale*

*Soli*

*Tutti e Forte*

*Largo e Piano*

*Piano Spirituoso*

*Piano* *Forte*

*Violino Secondo Principale*

CONCERTO II

*Allegro*

Violino Secondo Principale

1 3 1

8 6

3 3 3 3 3 3

CONCERTO III *Allegro*

3

*Tutti*

*Soli e Piano*

*Tutti e Forte*

*Soli*

*Tutti*

Violino Secondo Principale

*Largo e Piano Solo*

*Fuga Allegro*

*Tutti*

*Tutti*

*Tutti*

*Tutti*

*Adagio*

**CONCERTO IV** *Allegro*

*Piano*

*Forte*

*Violino Secondo Principale*

*Largo e Cantabile*

*Soli*

*Tutti*

*P.*

*Soli e Forte*

*Tutti*

*Soli*

*Tutti*

*Volte*

*Violino Secondo Principale*

6  
  
*Giga Vivace*

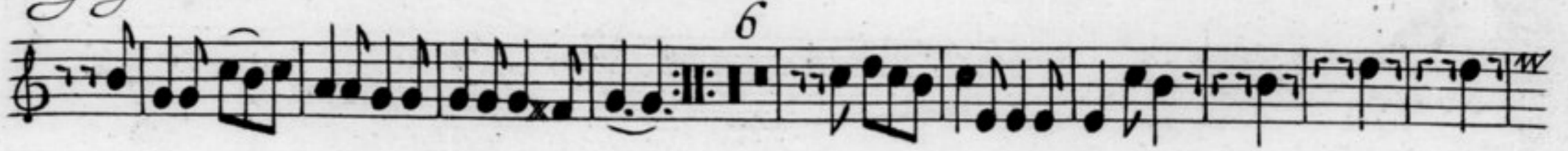
6  

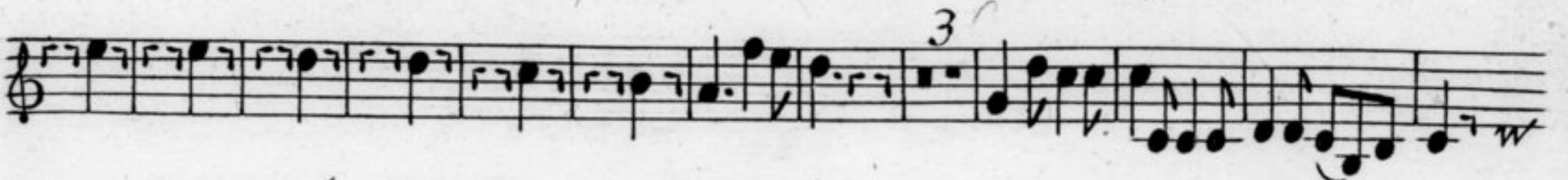
3  

1 1 2 2  
  
*Menuetto*

1 3  

1 3  

CONCERTO V   
*Allegro*

*Soli e Piano* *Piano P:*  

*Tutti e Forte*  

*Soli e*  

*Violino Secondo Principale*

Violino Secondo Principale

7

*Allegro*

CONCERTO VI

*Allegro*

*Piano*

*Forte*

1

5

6

Violino Secondo Principale

30

Pia: Soli

Tutti e Forte 12

Adagio Tacet Vivace

Soli e Piano

Tutti e Forte 1

Soli e Piano

Piano

Forte

Tutti

FINE

V. m.  
1972.  
H.

V<sup>7</sup>  
m-162A

# VI CONCERTS

Dont il y en a quatre à 4 Violons Haute  
Contre & Basse Continue, & 2 à 2 Haubois,  
2 Violons Basse & Basse Continue.

DEDIEZ

A MONSIEUR PIERRE DE COUP

*Amateur de Musique*

PAR

GUILLAUME DE FESCH

Troisième Ouvrage

A AMSTERDAM

CHEZ MICHEL CHARLES LE CENE

N<sup>o</sup> 454

Violino Secondo di Ripieno

CONCERTO I

*Allegro*

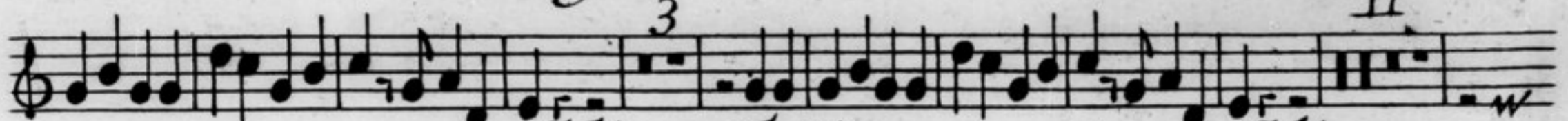

*Soli*

*Tutti*

*Soli*

*Tutti*

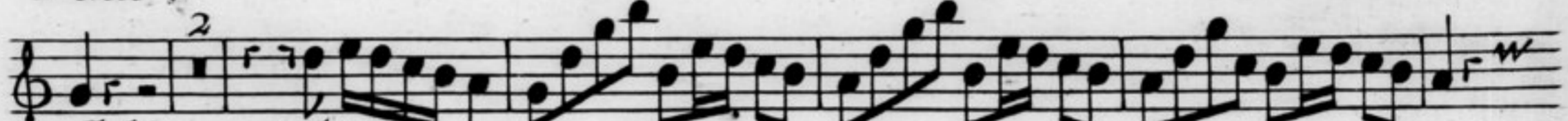

*Soli*

*Tutti*

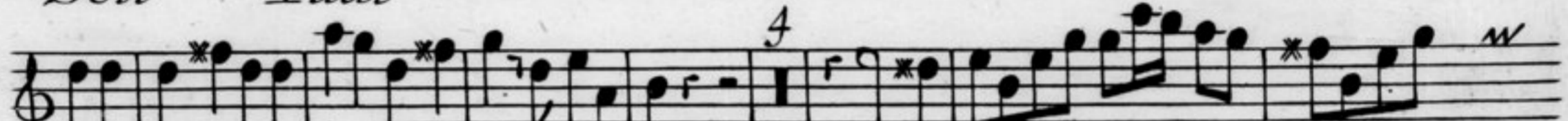

*Soli*

*Tutti*

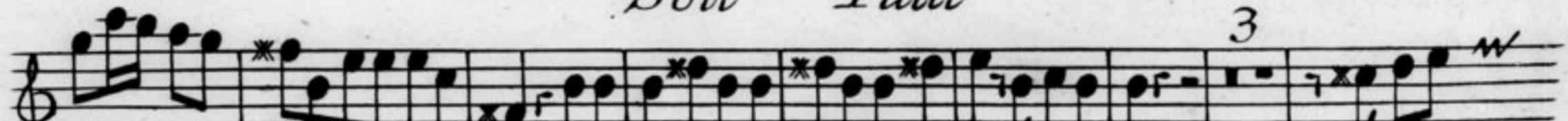

*Soli*

*Tutti*

*Soli*

*Tutti e Forte*

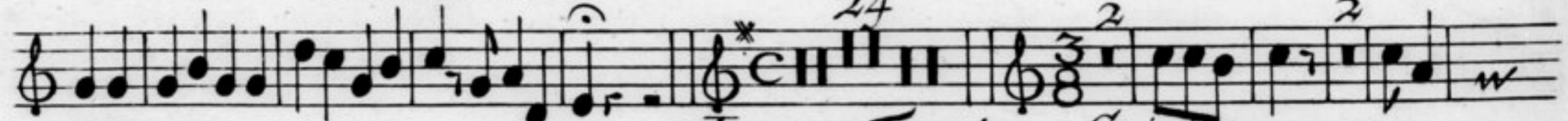

*Largo Tacet*

*Spirituoso*

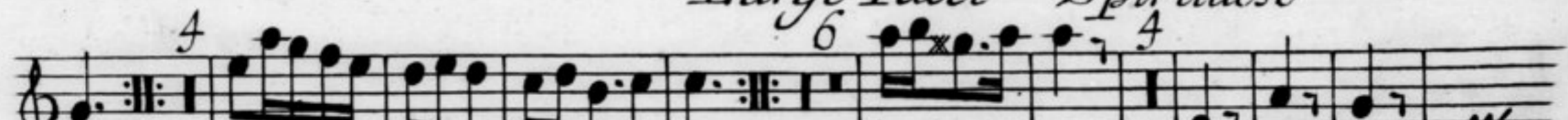

*Piano*

*Forte*

Oboe Secondo

CONCERTO II

Con 2 Oboe e Fagotto  
Obbligati Allegro

8 *Soli*

Oboe Secondo

*Tutti* *Soli* *Tutti* *Soli*

*Tutti*

*Soli* *Tutti*

*Violino Secondo di Ripieno*

**CONCERTO III** *Allegro*

*Soli* *Tutti*

*Soli e Piano*

*Tutti e Forte*

*Soli* *Tutti*

4

*Violino Secondo di Ripieno*

*Largo e Piano Soli*

*Fuga Allegro*

*Soli Tutti*

*Soli*

*Tutti*

*Oboe Secondo Adagio*

**CONCERTO IV**

*Con 2 Oboe e Fagotto Obligati Allegro*

*Piano*

*Forte Soli*

Oboe Secondo

*Soli*

*Tutti*

*Largo e Cantabile*

*Soli*

*Tutti*

*Soli*

*Tutti*

*Soli*

*Tutti*

Oboe Secondo

*1 Soli*  
*Giga Vivace*  
*Tutti*  
*Soli*  
*Tutti*  
*Soli*  
*Tutti*

*1 Soli*  
*Pi*  
*Tutti e Forte*  
*1*  
*Menuetto*

*Soli*  
*Tutti*  
*Violino Secondo di Ripieno*

**CONCERTO V**  
*Allegro*

*Soli e P:*  
*P:P:*  
*Tutti e Forte*

*Violino Secondo di Ripieno*

*Violino Secondo di Ripieno*

7

*Allegro*

**CONCERTO VI**

*Allegro*

*Piano* *Forte*

1

5

6

Violino Secondo di Ripieno

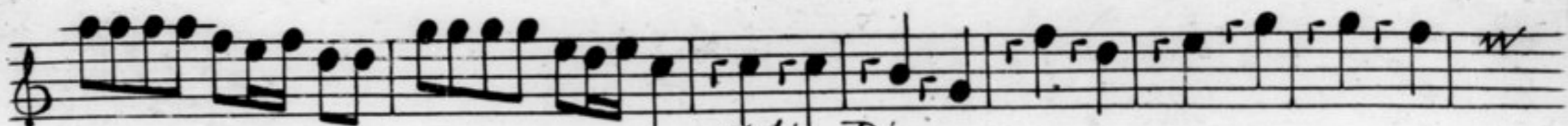

*Soli e Piano*

30

*Tutti e Forte*

12

*Adagio Tacet Vivace*

*Soli e Piano*

*Tutti e Forte*

*Soli e Piano*

*Forte*

*Tutti*

*Piano*

*Forte*  
6

*Tutti*

FINE

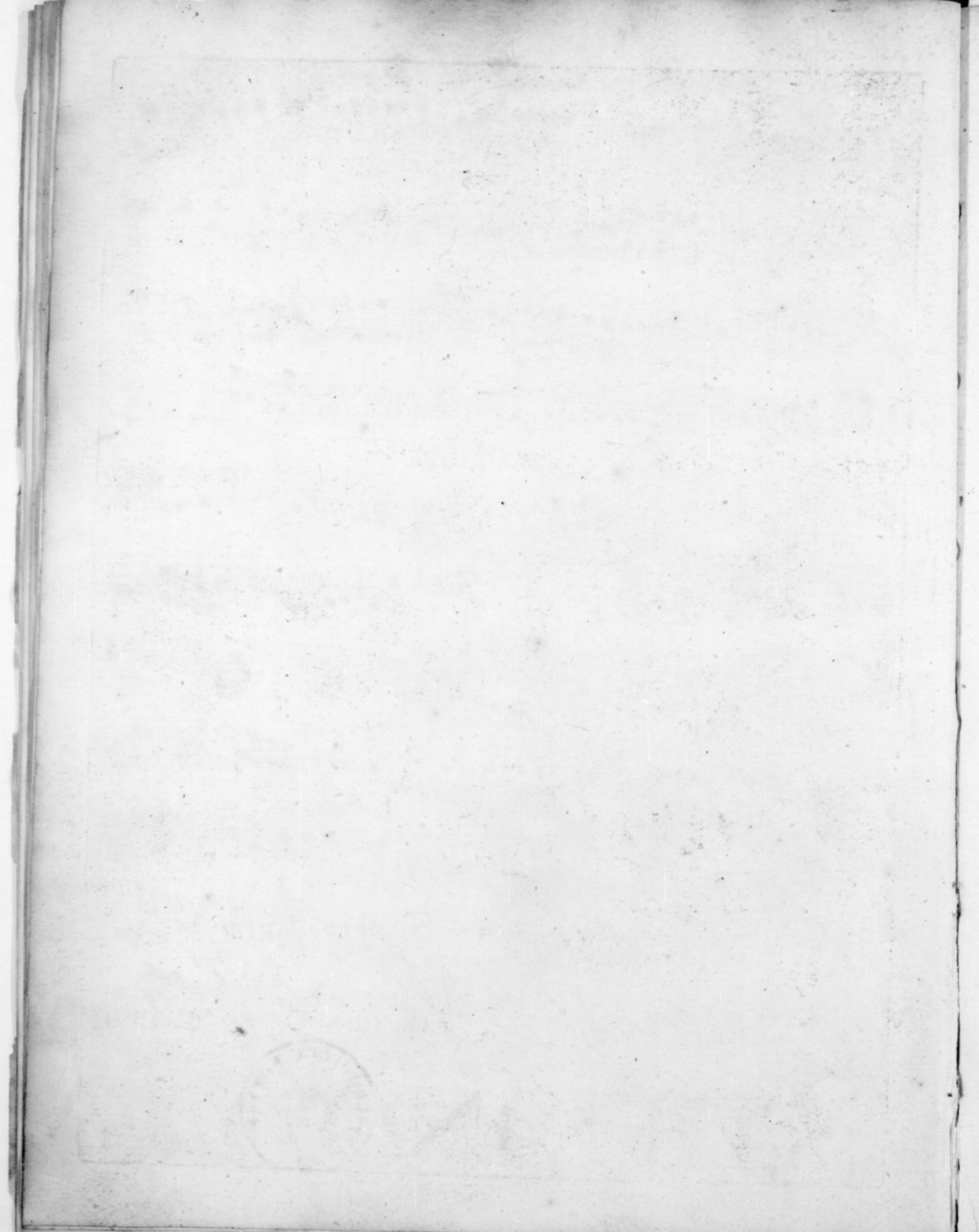

V.m.  
197<sup>h</sup>  
5.

V<sup>m</sup> 7-168A

# VI CONCERTS

Dont il y en a quatre à 4 Violons Haute  
Contre & Basse Continue, & 2 à 2 Haubois,  
2 Violons Basse & Basse Continue.

DEDIEZ.

A MONSIEUR PIERRE DE COUP

*Amateur de Musique*

PAR

GUILLAUME DE FESCH

Troisième Ouvrage

A AMSTERDAM

CHEZ MICHEL CHARLES LE CENE

N<sup>o</sup> 454

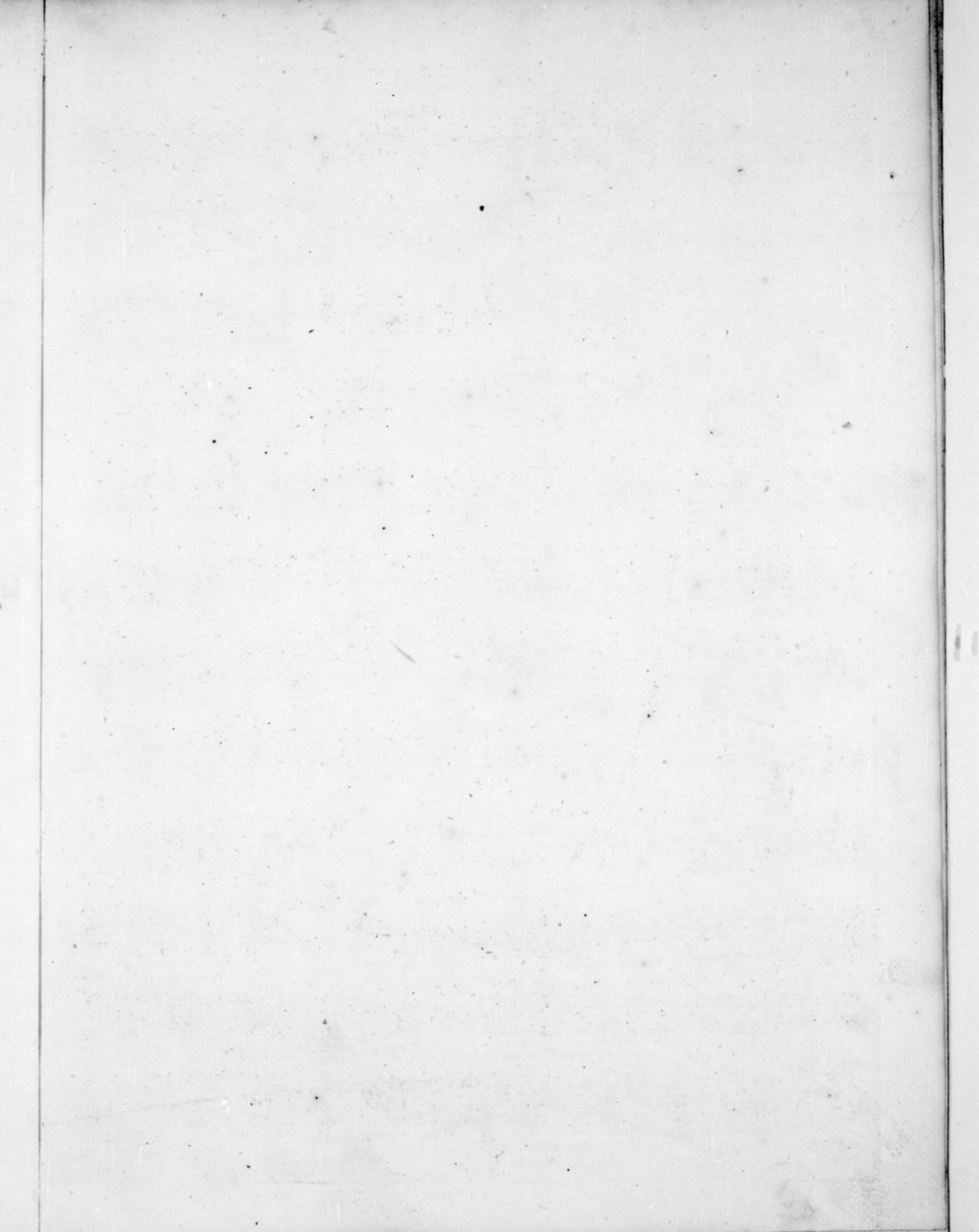

Alto Viola

**CONCERTO I** 

*a 2 Violini e Alto  
Viola Obligati* *Allegro*

*Soli* 

*Largo e Piano* 

Alto Viola

*Soli Tutti Soli Tutti Soli*

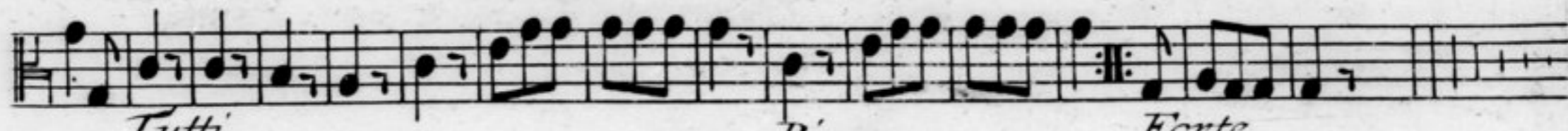

CONCERTO II Tacet

4

Alto Viola

*Fuga Allegro*

*Soli Tutti*

*Soli Tutti*

*Adagio*

CONCERTO IV Tacet

CONCERTO V *Allegro*

*Soli e P: P: P: Forte*

*Tutti e Forte*

*Soli e Piano P:P: Forte*

*Tutti*

Alto Viola

*Soli e P.*

*Tutti e Forte*

*Adagio* *Soli e Piano*

*Tutti e Forte*

*Allegro*

14  
3/8

1

6

Alto Viola

CONCERTO VI

*Allegro*

*Piano*

*Forte*

6

7

31

12

2

*Adagio Tacet Vivace*

*Soli e Piano*

*Tutti e Forte*

*Soli e Piano*

*Tutti e Forte*

*Piano*

*Forte*

FINE

V.m.  
1972

V<sup>4</sup>m 1684

# VI CONCERTS

Dont il y en a quatre à 4 Violons Haute  
Contre & Basse Continue, & 2 à 2 Haubois,  
2 Violons Basse & Basse Continue.

DEDIEZ

A MONSIEUR PIERRE DE COUP

*Amateur de Musique*

PAR

GUILLAUME DE FESCH

Troisième Ouvrage

A AMSTERDAM

CHEZ MICHEL CHARLES LE CENE

N<sup>o</sup> 454

Violoncello

CONCERTO I

*Allegro*

3 3 7 2 w 4 3 9 24 2 2 4 6 4 4 w

*Largo Tacet Spirituoso*

*Piano*

*Forte*

# Fagotto Obligato

## CONCERTO II

Fagotto Obligato *Allegro*

*Soli* *Tutti* *Soli*

*Tutti* *Soli*

*Tutti*

*Soli* *Tutti* *Soli*

*Tutti*

27

*Adagio Tacet*

*Vivace*

*Soli*

*Tutti* *Soli*

Fagotto Obligato

Tutti Soli Tutti Soli

Tutti Soli Tutti

Soli

Violoncello

CONCERTO III

Allegro

Soli Tutti Soli Tutti e Forte

Soli

Soli Tutti

Soli Tutti

Largo Fuga Allegro

Soli Tutti

Soli Tutti

Soli Tutti

Soli Tutti

Adagio

# Fagotto Obligato

## CONCERTO IV

Fagotto Obligato Allegro

Fagotto Obligato

*Tutti*

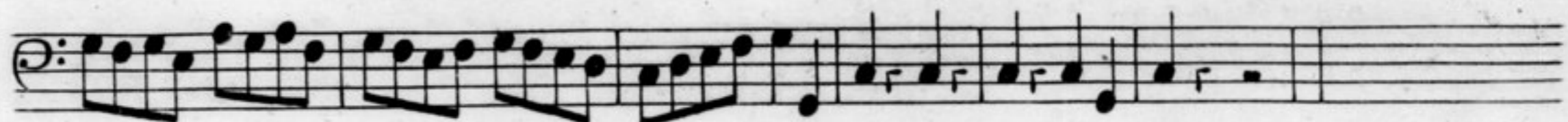

1

*Largo*

1

2

*Soli* *Giga Virace* *Tutti*

*Soli* *Tutti*

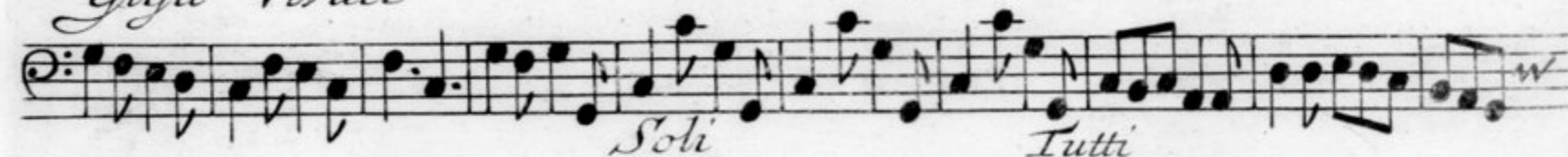

2

*Soli* *Tutti*

*Soli* *P.* *Tutti e Forte*

2

*Menuetto*

*Soli* *Tutti*

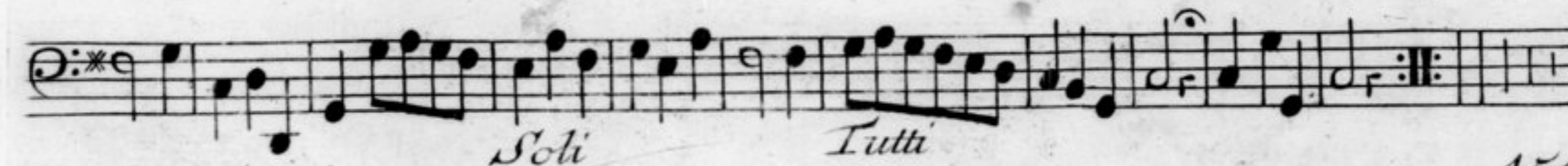

Violoncello

CONCERTO V

*Allegro*

*Adagio*

*Allegro*

CONCERTO VI

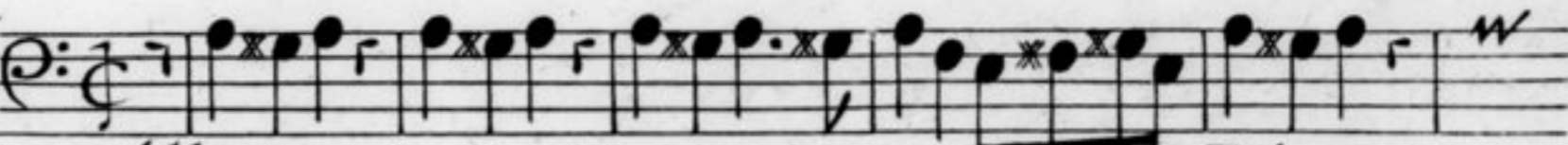

*Allegro*

*Piano*

*Forte*

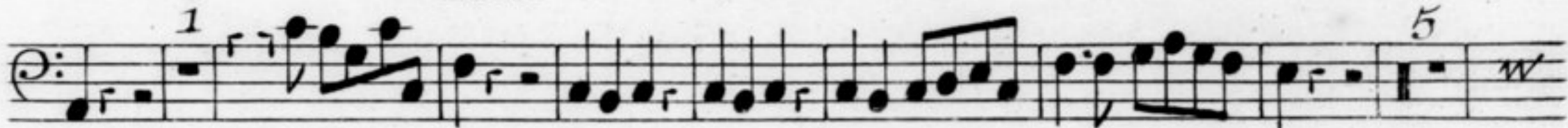

*Adagio Tacet*

*Virace*

*Piano*

*Forte*

FINE

7

v. m.  
197<sup>2</sup>.

Vm<sup>7</sup> 1684

# VI CONCERTS

Dont il y en a quatre à 4 Violons Haute  
Contre & Basse Continue, & 2 à 2 Haubois,  
2 Violons Basse & Basse Continue.

DEDIEZ

A MONSIEUR PIERRE DE COUP

*Amateur de Musique*

PAR

GUILLAUME DE FESCH

Troisième Ouvrage

A AMSTERDAM

CHEZ MICHEL CHARLES LE CENE

N<sup>o</sup> 454

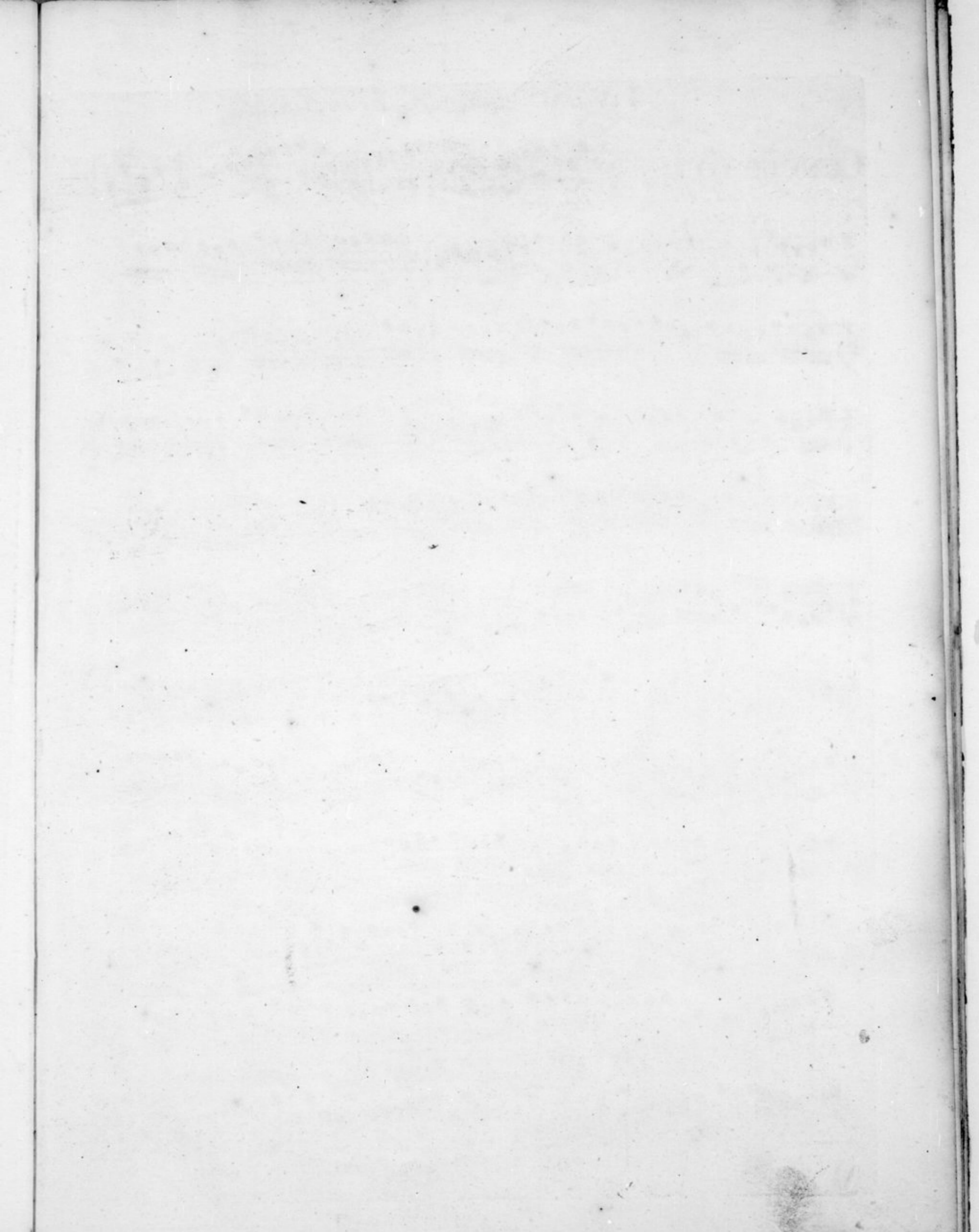

Violino Primo Principale

CONCERTO I

a 2 Violini ed Alto  
Viola Obligati

Allegro

*Soli*

*Piano* *Tutti*

*Soli*

*Piano* *Forte*

*Tutti*

*Soli*

*Tutti*

*Soli*

*Tutti*

Violino Primo Principale

*Soli*

*Tutti*

*Soli*

*Tutti e Forte*

*Soli*  
*Largo e Cantabile*

*Piano*

4

*Violino Primo Principale*

*Spiritoso*

*Piano* *Forte*

CONCERTO II

*Allegro*

*Violino Primo Principale*

*Voli Subito*

Violino Primo Principale

*Vivace*

12

3

1

6

9

CONCERTO III

*Allegro*

*Soli*

*Tutti* *Soli*

Violino Primo Principale

 - Staves 1-2: *Tutti*   
 - Staves 3-4: *Tutti*   
 - Staves 5-6: *Soli*   
 - Staves 7-8: *Tutti*   
 - Staves 9-10: *Largo e Cantabile Soli*   
 - Staves 11-12: *Tutti*   

*Violino Primo Principale*

*Fuga Allegro*

*Soli*

*Tutti*

*Soli*

*Tutti*

*Adagio*

**CONCERTO IV** *Allegro*

*Piano*

*Forte*

*Violino Primo Principale*

3

w

w

w

w

w

2 w

w

*Largo e Cantabile*

12/8 w

*Soli*

2 w

*Tutti*

*P:*

*Soli e Forte*

*Tutti*

2 w

*Soli*

*Tutti*

w

*Volti*

Violino Primo Principale

6  
 6/8 *Giga Vivace*

1 6

3

3/4

*Menuetto*

2 2 1

3 1

3

CONCERTO V

*Allegro*

*Soli*

*Tutti*

Violino Primo Principale

*Soli*

*Tutti*

*Tutti e Forte*

*Adagio*

*Soli*

*Tutti*

*Piano*

*Tutti*

*Piano*

*Violino Primo Principale*

*Allegro*

**CONCERTO VI**  
*a un Violino Obligato Allegro* *Piano*

*Forte*  
*Solo*  
*Tutti Solo Tutti*  
*Solo*

Violino Primo Principale

*Tutti*

*Solo*

*Tutti*

*Solo*

*Senzabasso*

*Tutti*

Violino Primo Principale

*Adagio e' Cantabile a Violino Solo*

*Vivace*

*Soli*

*Solo*

*Tutti*

*Tutti*

*Piano*

Violino Primo Principale

