

Mus. ms. 1315
20

e 80:5

Solo.

Violino

Franc Benda

di Benda.

Allegro.

Two empty musical staves are located at the bottom of the page, consisting of five lines each, with no notation present.

Andante.

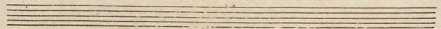
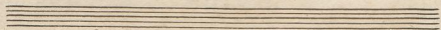
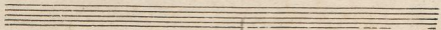
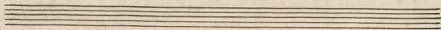
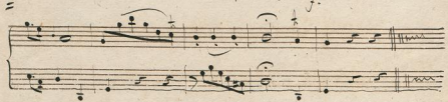
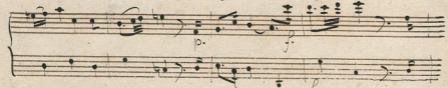
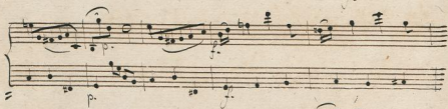
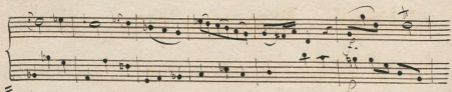
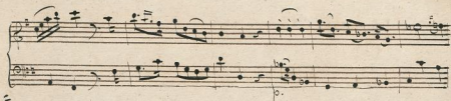

6
Presto.

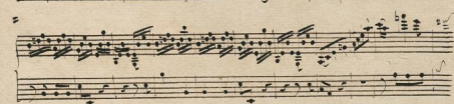
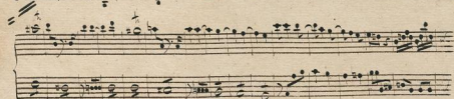
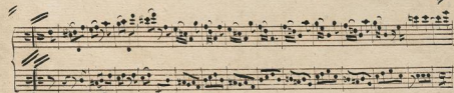
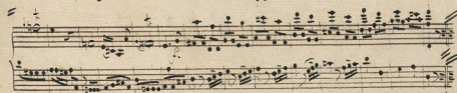
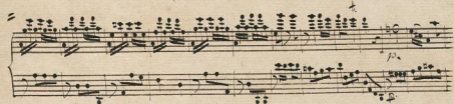
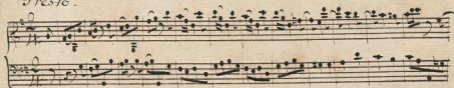

