80498

Edizione MARCELLO CAPRA - N. 420.

COLLEZIONE DIAMANTE.

ANTOLOGIA PASTORALE

(Sesta della Collezione.)

ANTHOLOGIE PASTORALE.

CHRISTMAS ANTHOLOGY.

WEIHNACHTS-ANTHOLOGIE.

Raccolta di 60 Composizioni Pastorali

PER ARMONIO O PER PIANOFORTE

adatte pelle feste del S. Natale in Chiesa ed in famiglia.

PARTE I.

20 Composizioni pastorali di autori contemporanei.

PARTE II.

15 Noëls (pastorali) antichi francesi.

PARTE III.

25 Composizioni di genere pastorale di buoni autori dei tempi passati.

TORINO
MARCELLO CAPRA - Editore.
BRUXELLES – LEIPZIG – LONDON – NEW-YORK
BREITKOPF & HÆRTEL.

PARTE I.

20 COMPOSIZIONI PASTORALI DI AUTORI CONTEMPORANEI.

INDICE.

1. **M.E. Bossi.** Cantilena Pastorale. . . . . Pag. 3
2. **Luigi Bottazzo.** Op. 139*a*. Preludio Pastorale. 6
3. **Luigi Bottazzo.** Op. 139*b*. Preghiera Pastorale. 8
4. **Luigi Bottazzo.** Op. 139*c*. Canzoncina Pastorale. 10
5. **Luigi Bottazzo.** Op. 139*d*. Melodia Pastorale. 12
6. **Luigi Bottazzo.** Op. 139*e*. Musetta. 14
7. **Luigi Bottazzo.** Op. 139*f*. Postludio Pastorale. 16
8. **Michele Pachner.** I pastori cantano la nascita del Messia. . 19
9. **Antonio Quartero.** Op. 60*a*. Preludio Pastorale. 22
10. **Antonio Quartero.** Op. 60*b*. I Re Magi. *Bozzetto Pastorale.* . . 24
11. **Antonio Quartero.** Op. 60*c*. Canto dei Pastori. *Bozz. Pastorale.* Pag. 26
12. **Antonio Quartero.** Op. 60*d*. Musetta. 28
13. **Antonio Quartero.** Op. 60*e*. Notte di Natale. 30
14. **Antonio Quartero.** Op. 60*f*. Natale! Natale! *Bozz. Pastorale.* . 32
15. **Oreste Ravanello.** Op. 61*a*. Preludio Pastorale. 35
16. **Oreste Ravanello.** Op. 61*b*. Musetta. 37
17. **Oreste Ravanello.** Op. 61*c*. La nenia del Pastore. 38
18. **Oreste Ravanello.** Op. 61*d*. L'inno angelico. 40
19. **Oreste Ravanello.** Op. 61*e*. Cantilena Pastorale. 44
20. **Oreste Ravanello.** Op. 61*f*. La marcia dei Re Magi. . . . 47

All'amico Marcello Capra

Cantilena pastorale

" In nativitate Domini „

M. E. Bossi.

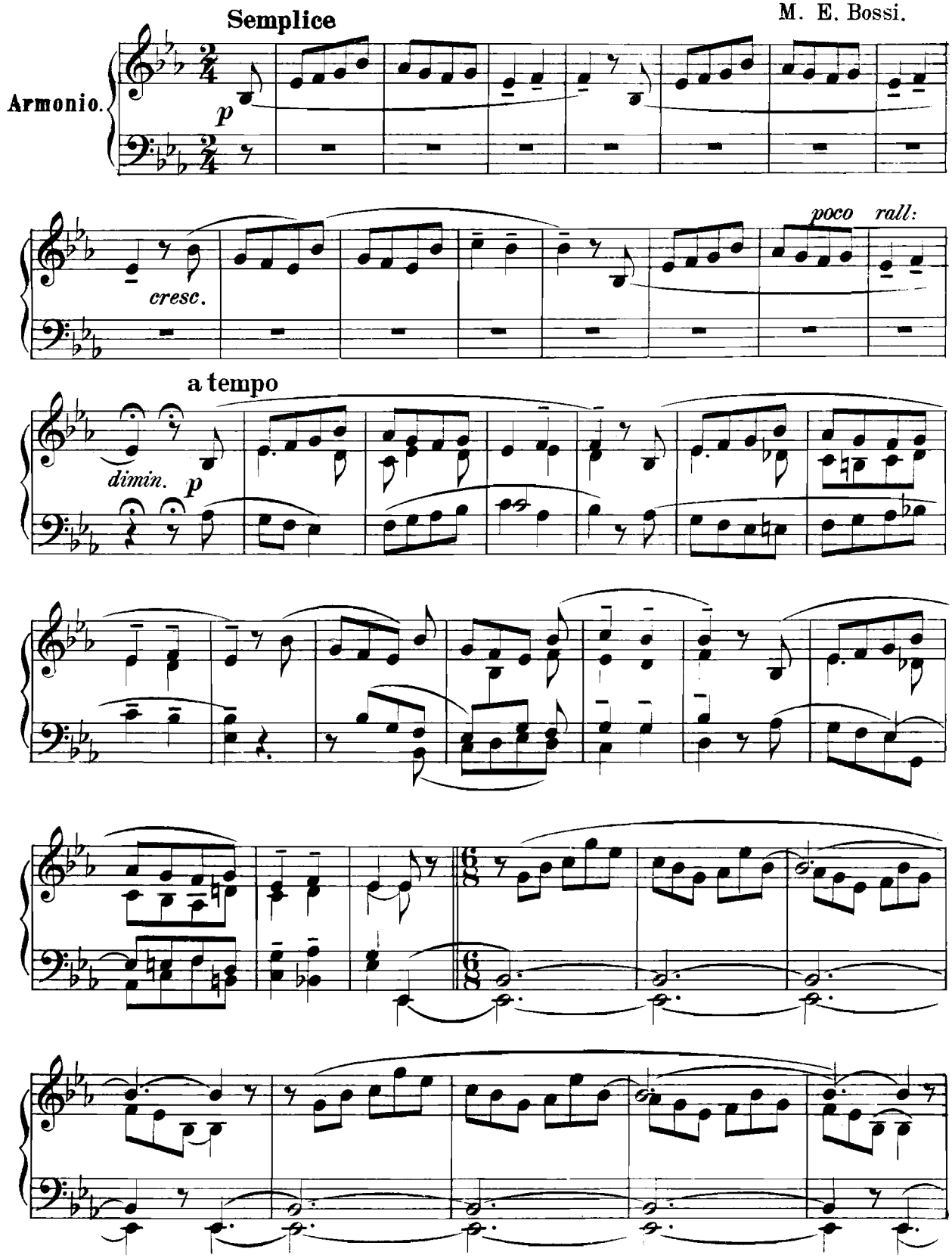

Proprietà dell'Editore Marcello Capra. Torino.
Copyright 1902 by Marcello Capra.

M. 420 C.
553

Incisione e Stampa dello Stabilimento Grafico Musicale Marcello Capra Torino

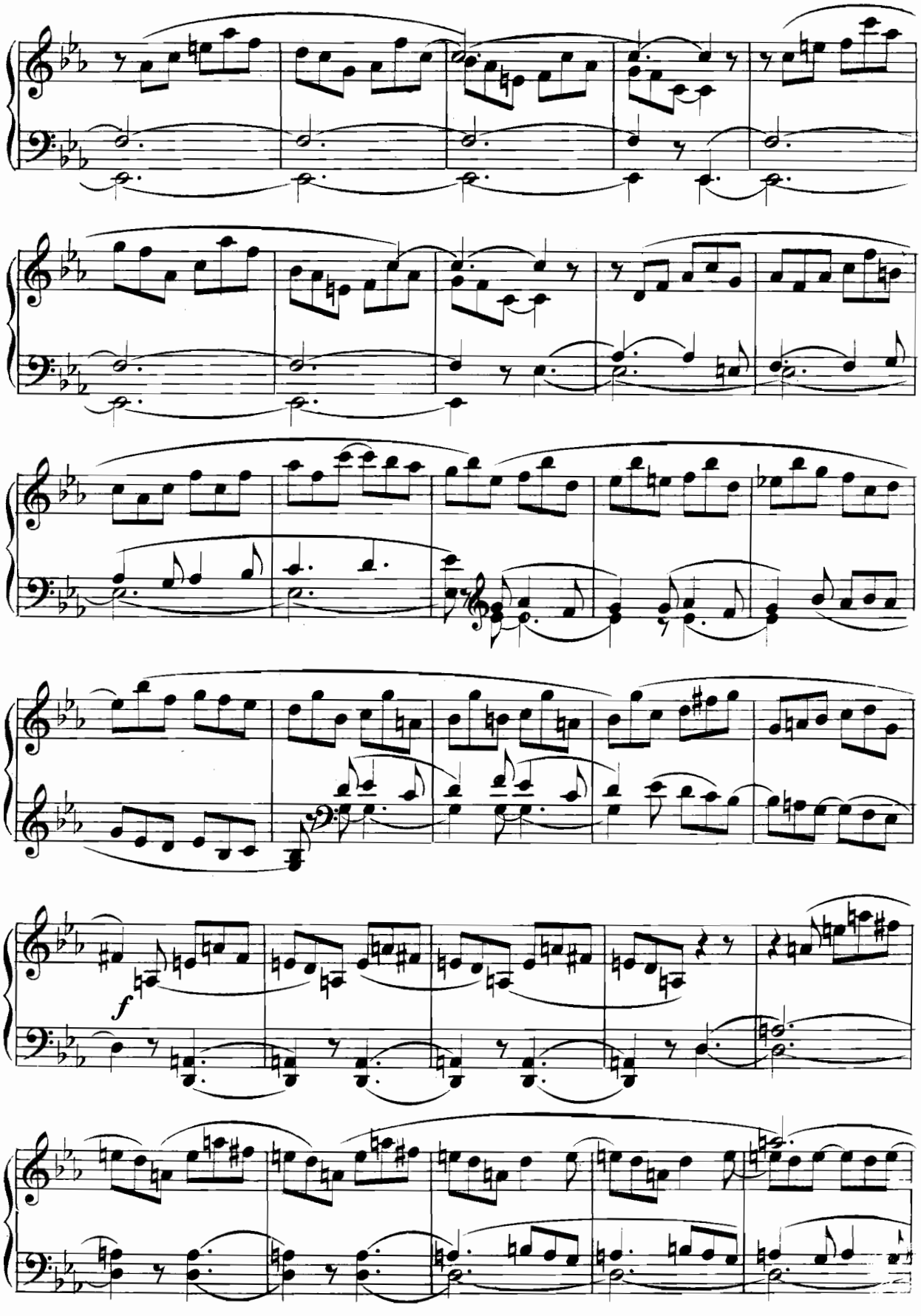
f

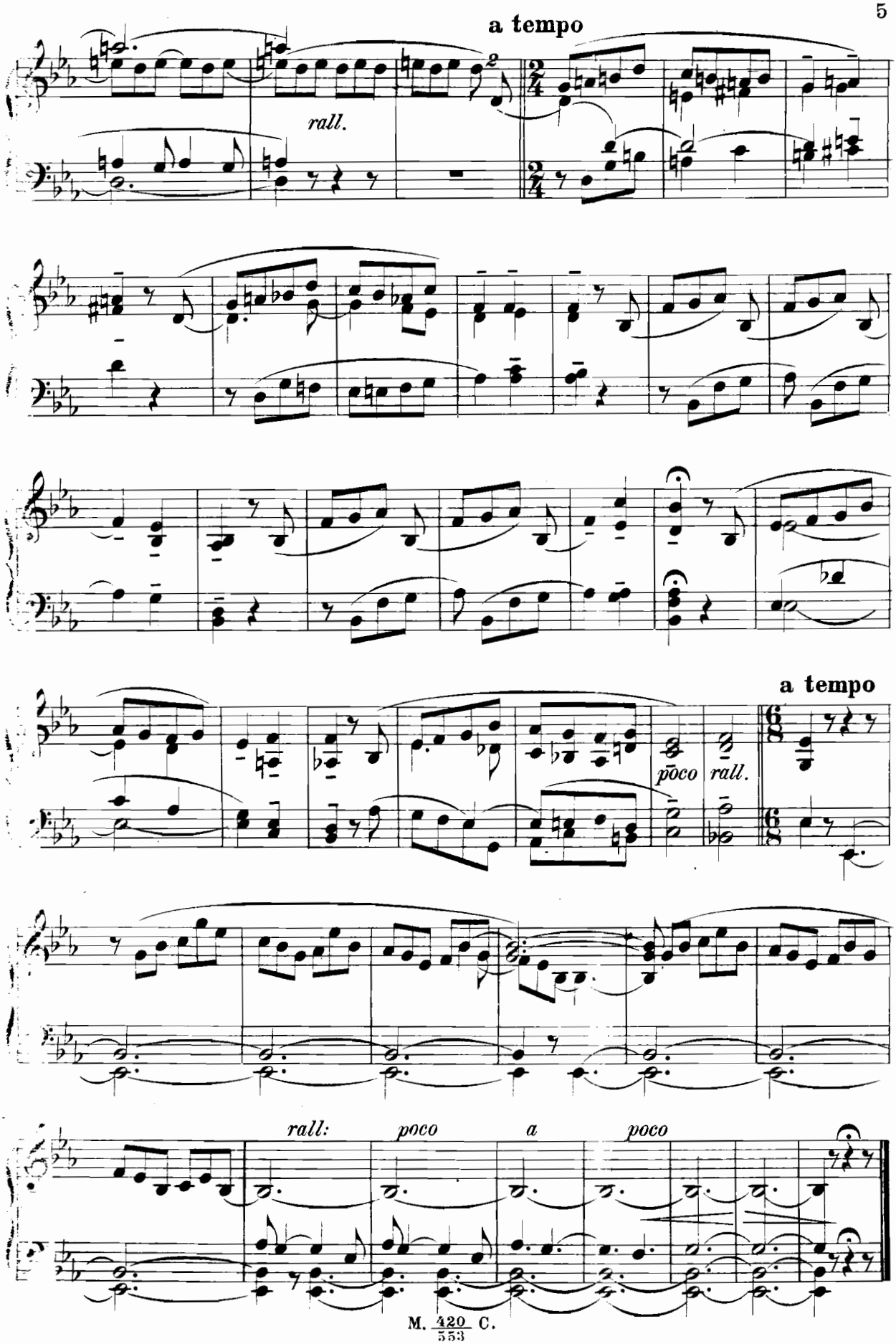
a tempo
rall.
a tempo
poco
rall.
rall: poco a poco

Preludio Pastorale.

Luigi Bottazzo. op. 139a

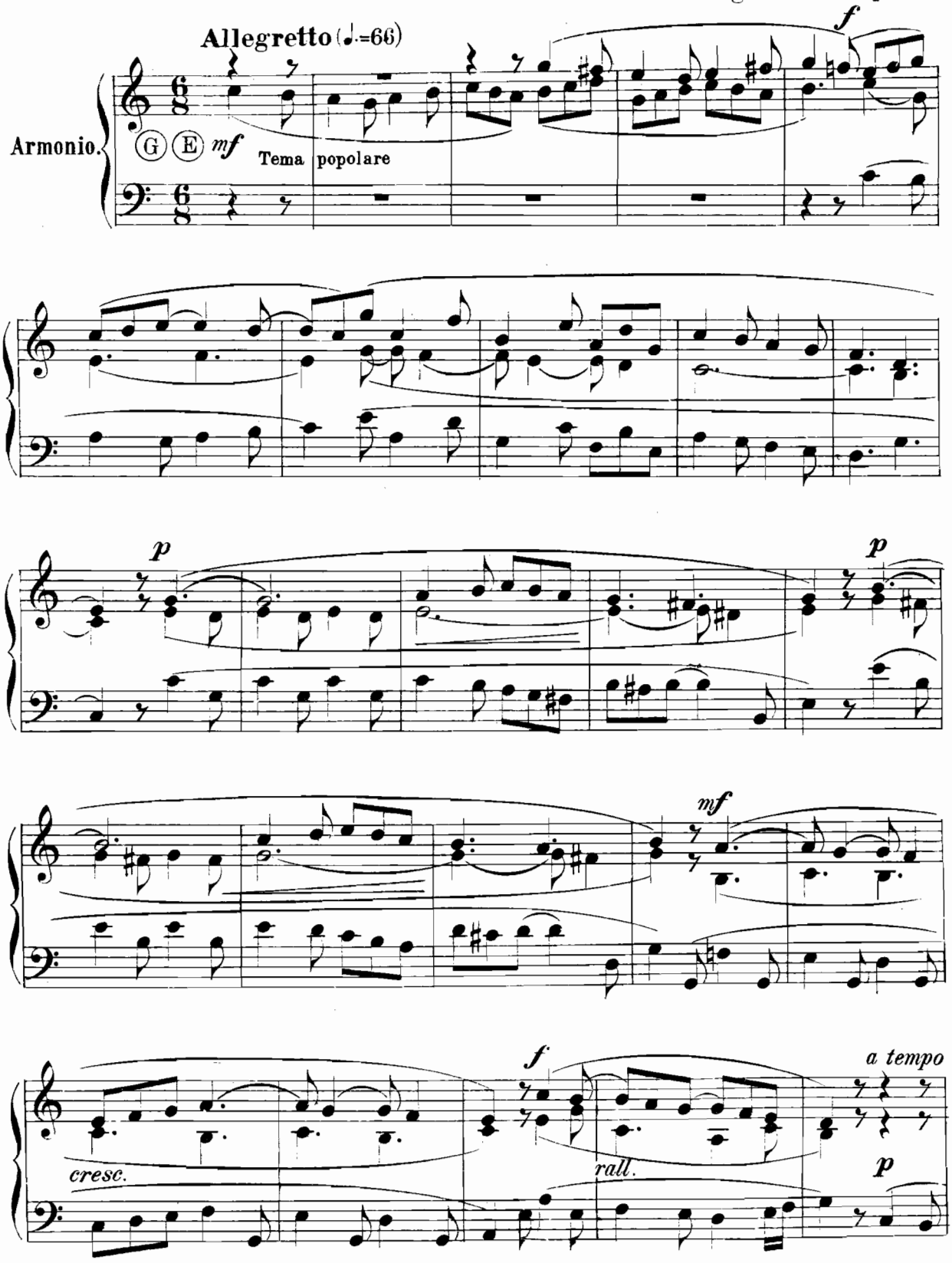

Proprietà dell'Editore Marcello Capra Torino.
Copyright 1902 by Marcello Capra.

M. 420 C.
554

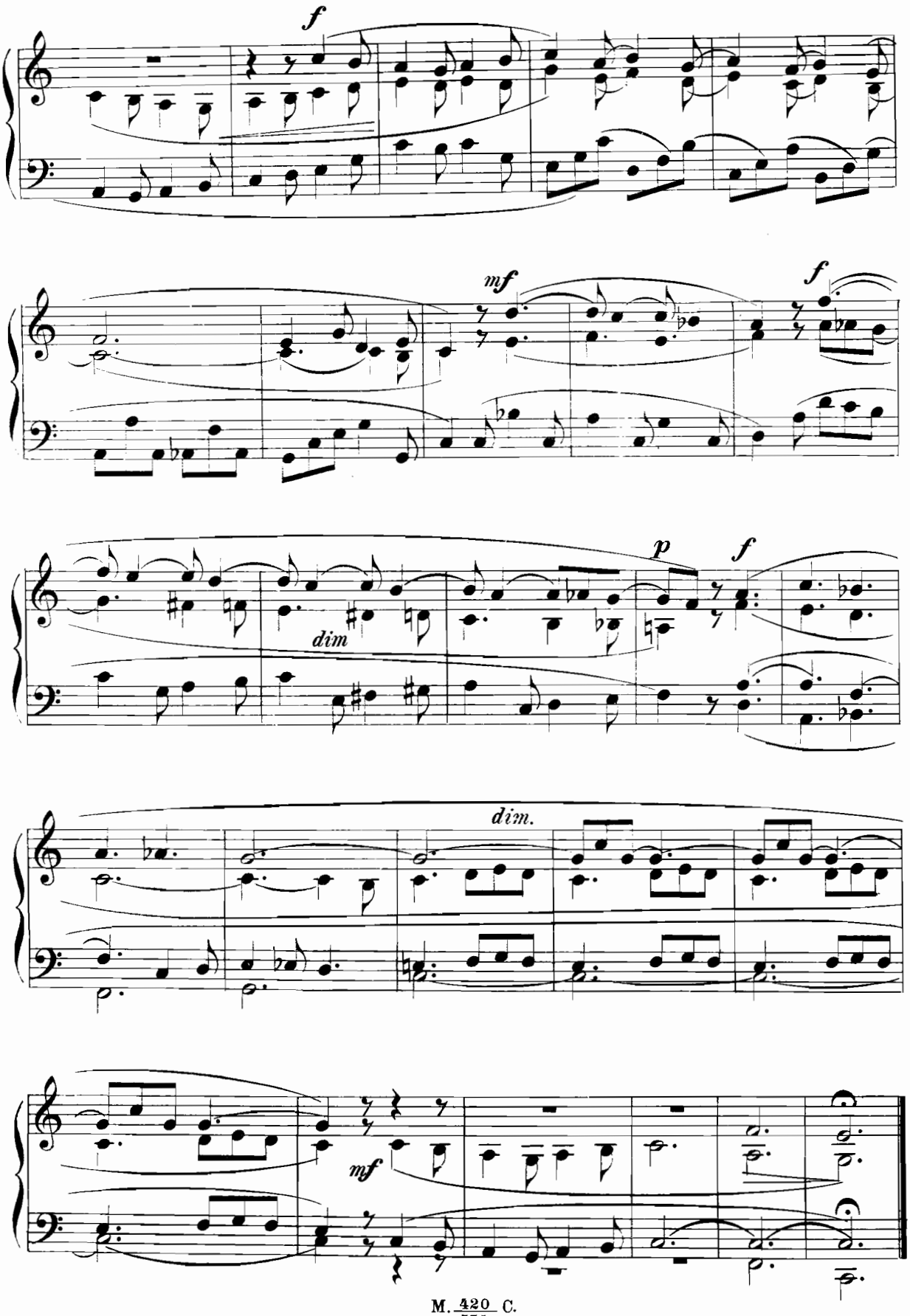
f
mf
f
p
f
dim
dim.
mf

Preghiera Pastorale.

Luigi Bottazzo. op. 139b

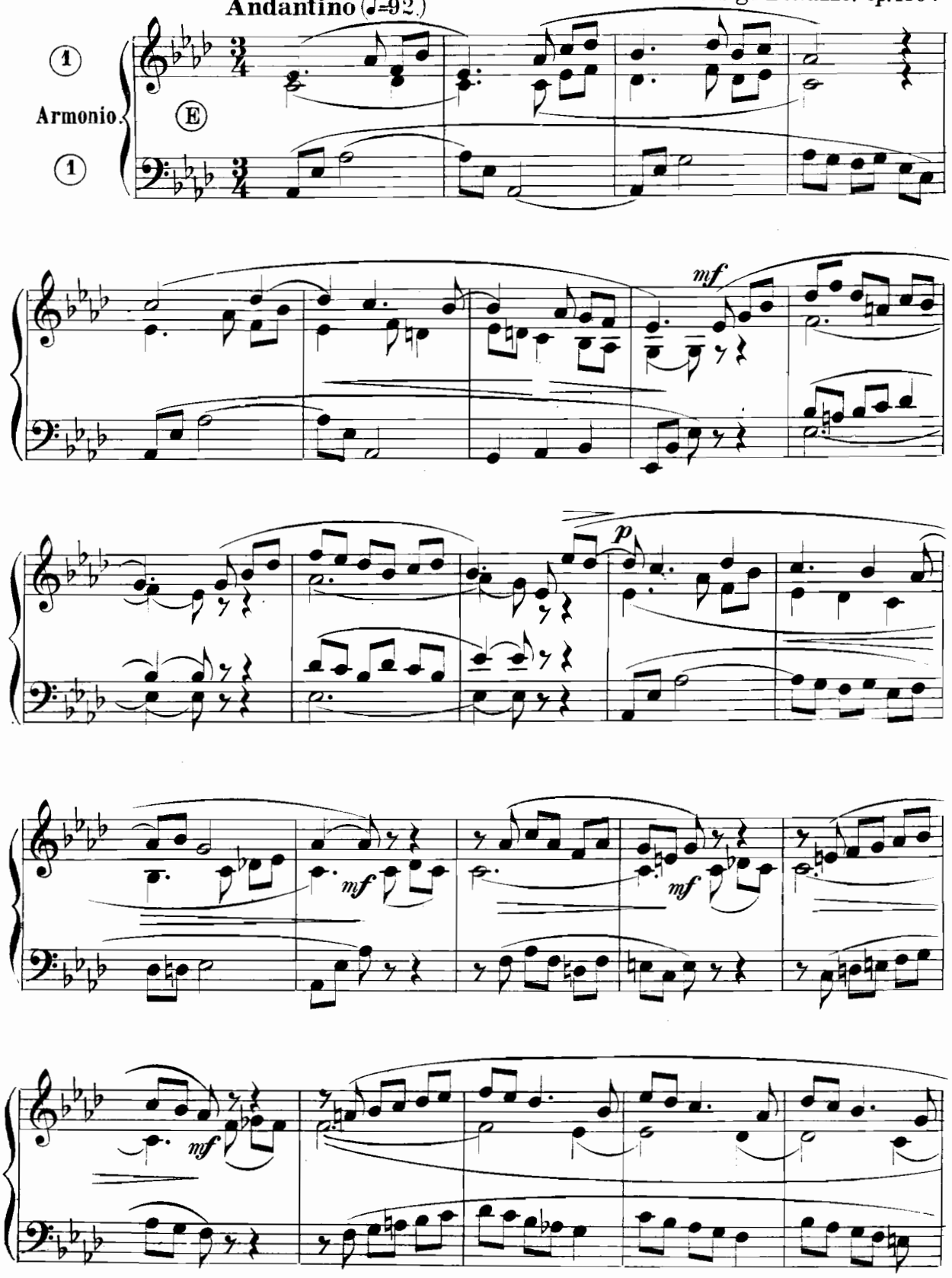

Proprietà dell'Editore Marcello Capra Torino. M. 420/55b C.
Copyright 1902 by Marcello Capra.

Inc. e stampa dello Stab. Grafico Musicale Marcello Capra Torino.

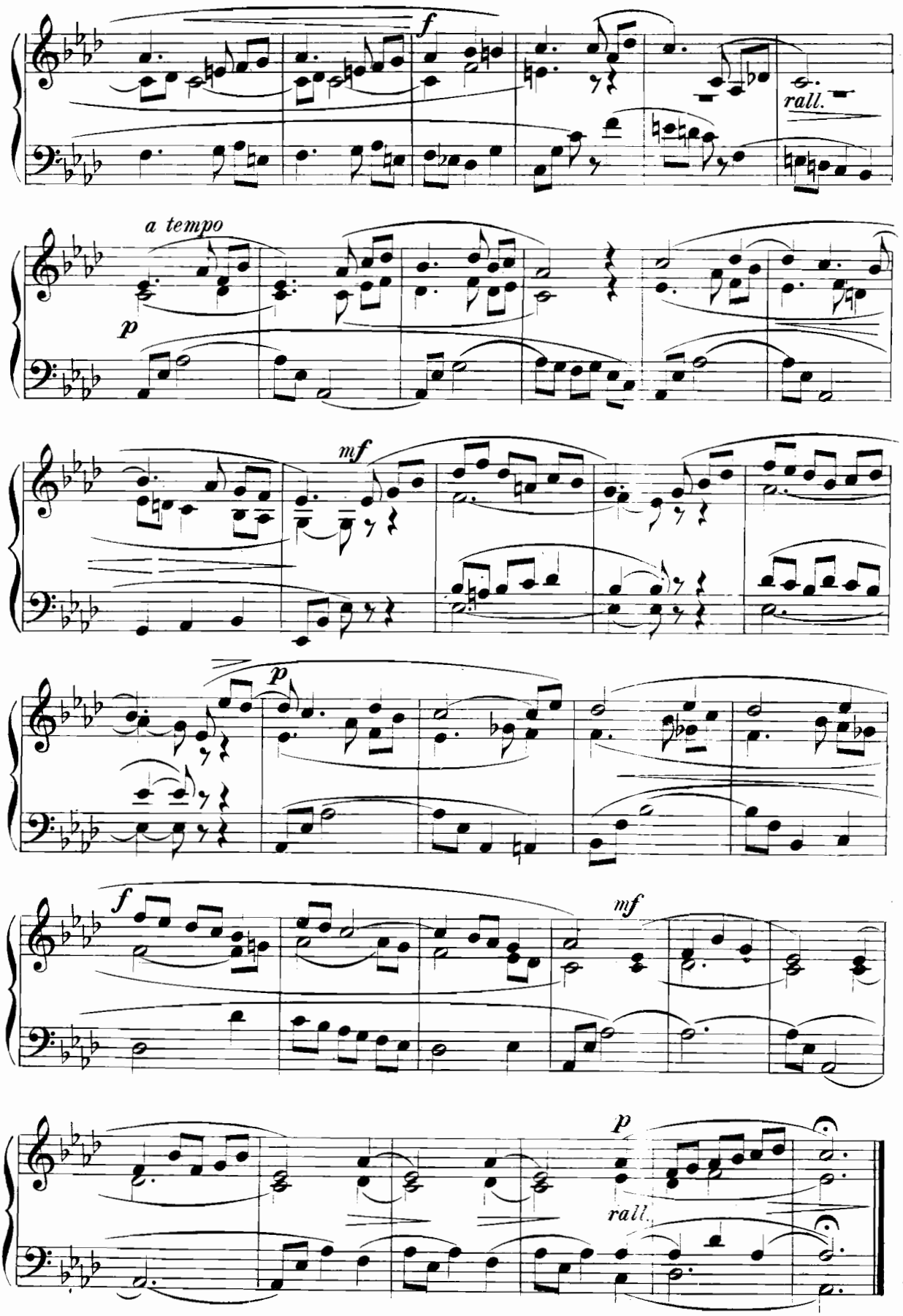
f
rall.
a tempo
p
mf
p
f
mf
p
rall.

Canzoncina Pastorale.

Poco andante. (♪=116.)

Luigi Bottazzo, op. 139.

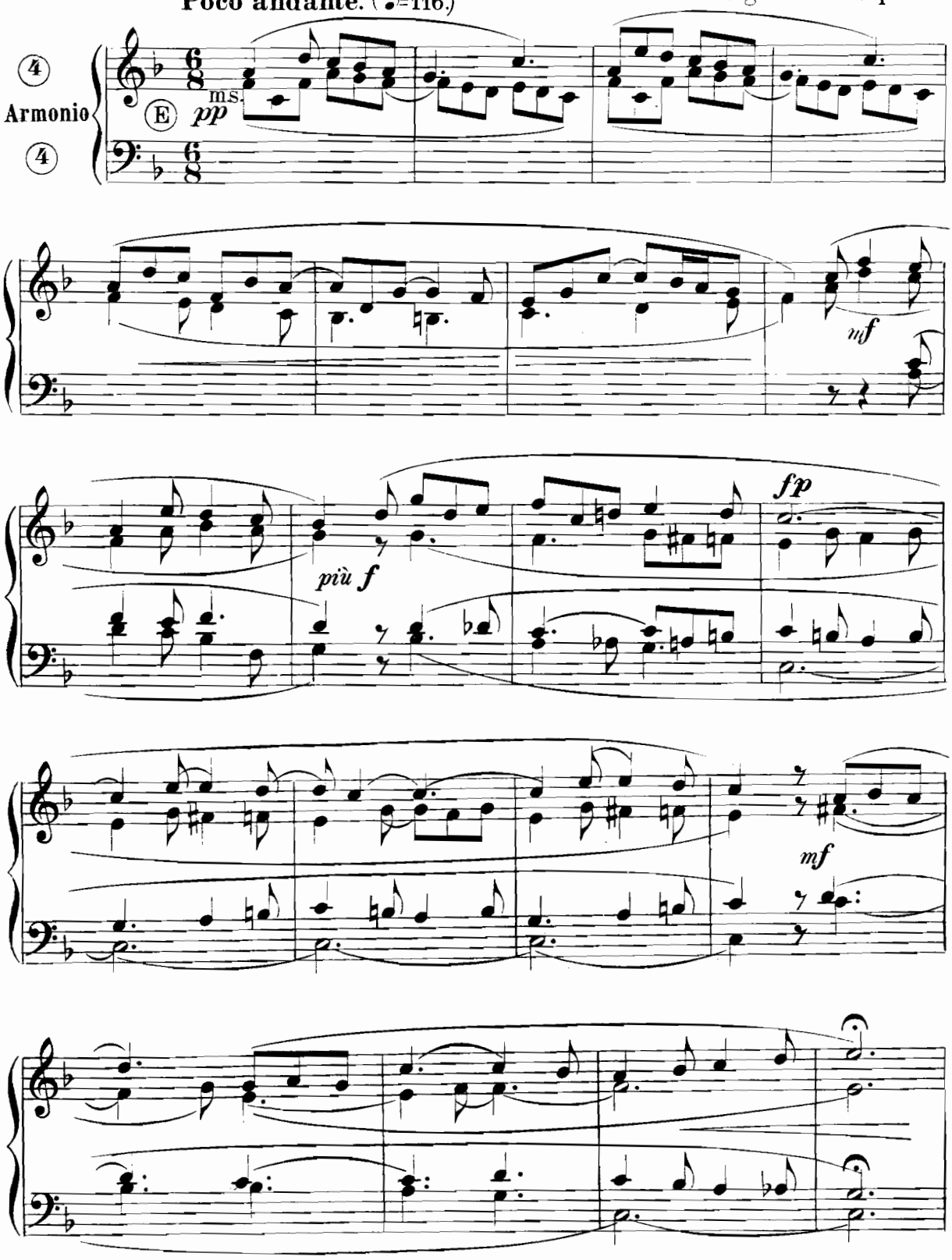

Proprietà dell'Editore Marcello Capra Torino.
Copyright 1902 by Marcello Capra.

M. 420 C.
556

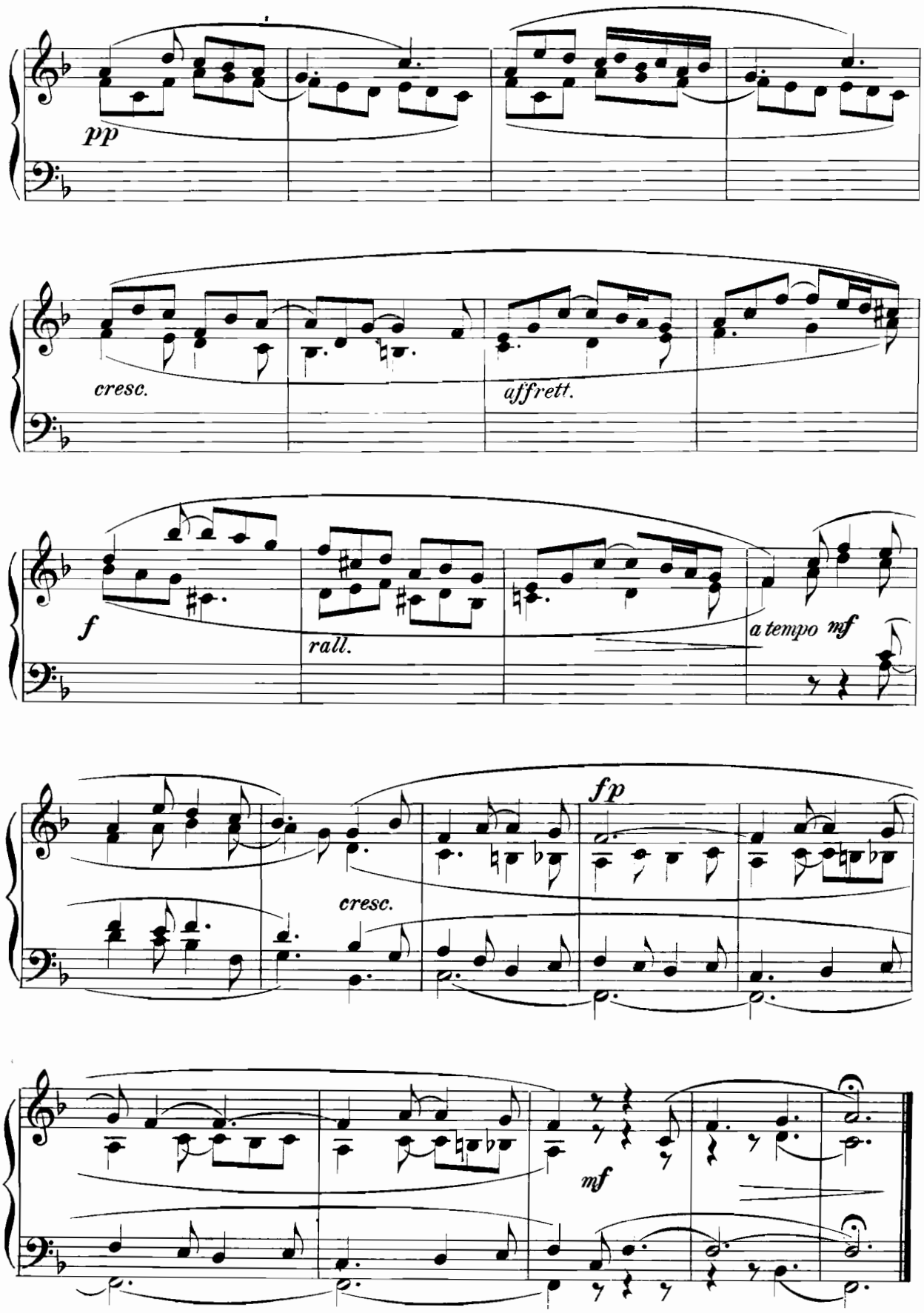
pp
cresc.
affrett.
f
rall.
a tempo mf
fp
cresc.
mf

Melodia Pastorale.

Luigi Bottazzo. op. 139d

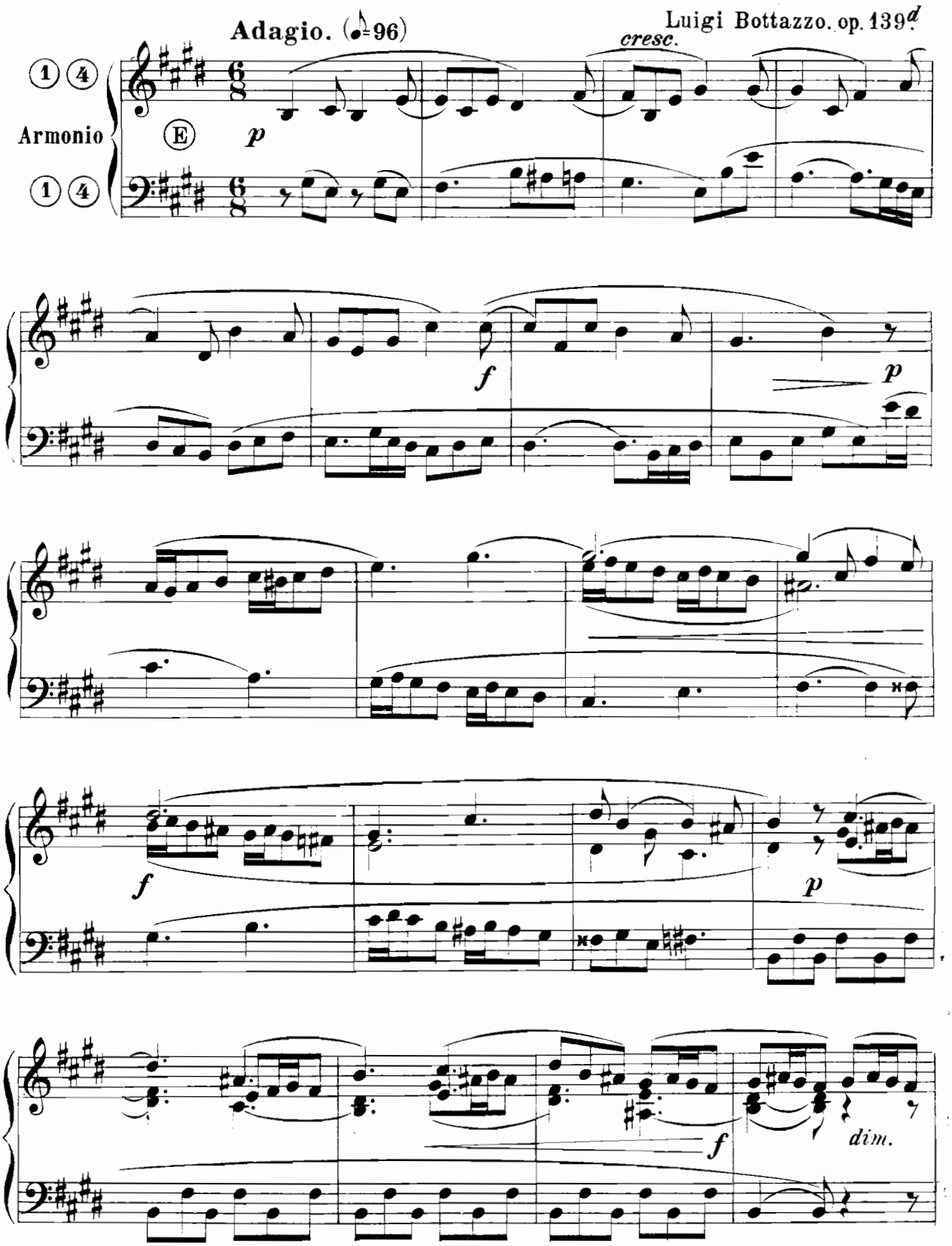

Proprietà dell'Editore Marcello Capra Torino.
Copyright 1902 by Marcello Capra.

M. 420 C.
557

Inc.e stampa dello Stab. Grafico Musicale Marcello Capra Torino

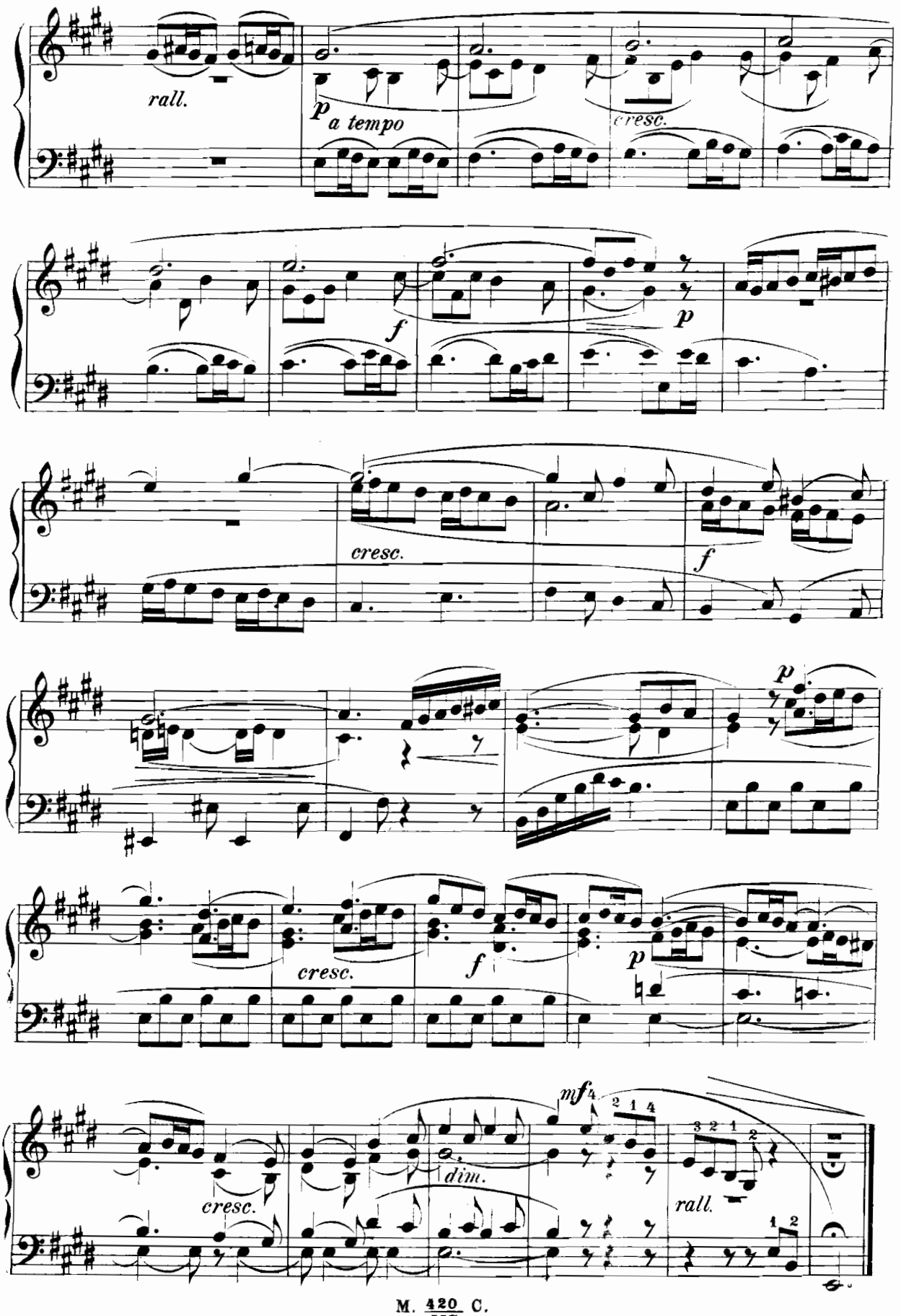
rall.
p
a tempo
cresc.
f
p
cresc.
f
p
cresc.
f
p
cresc.
dim.
mf
rall.

Musetta.

Allegretto (♩= 92)

Luigi Bottazzo. op. 139e

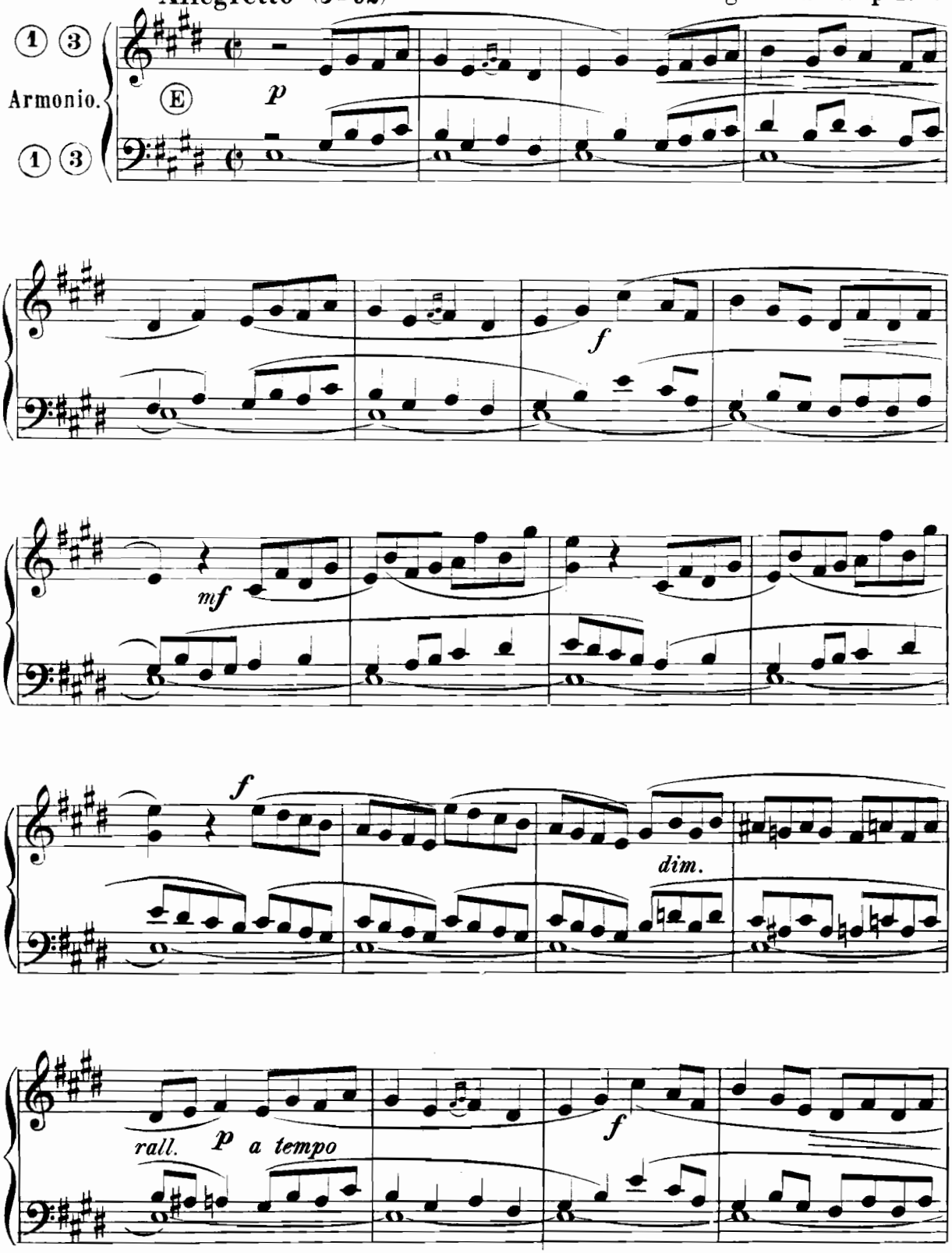

Proprietà dell'Editore Marcello Capra Torino.
Copyright 1902 by Marcello Capra.

M 420 C
558

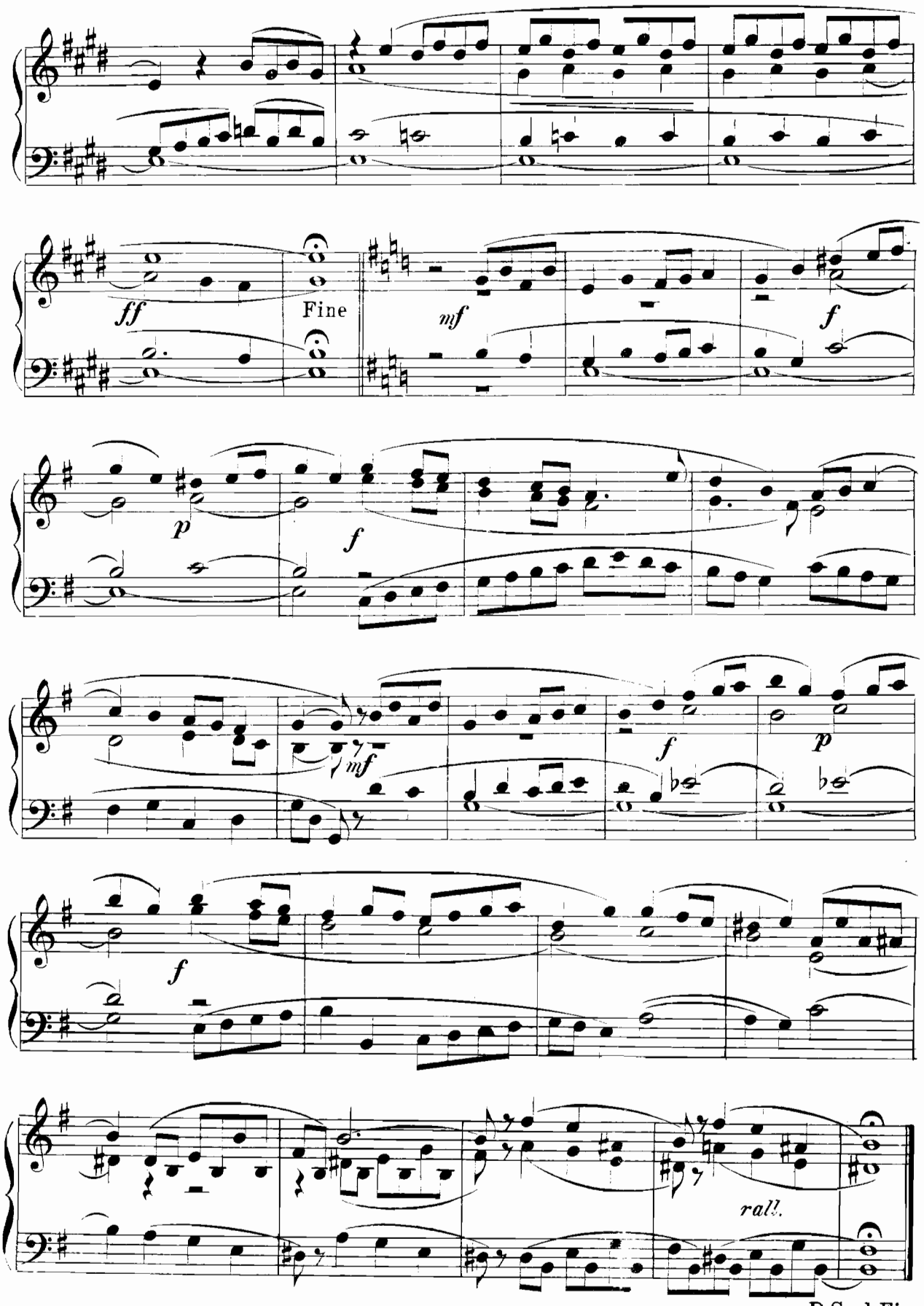

D.C. al Fine.

Postludio Pastorale.

Luigi Bottazzo. op. 139

All.o moderato (♩=100)

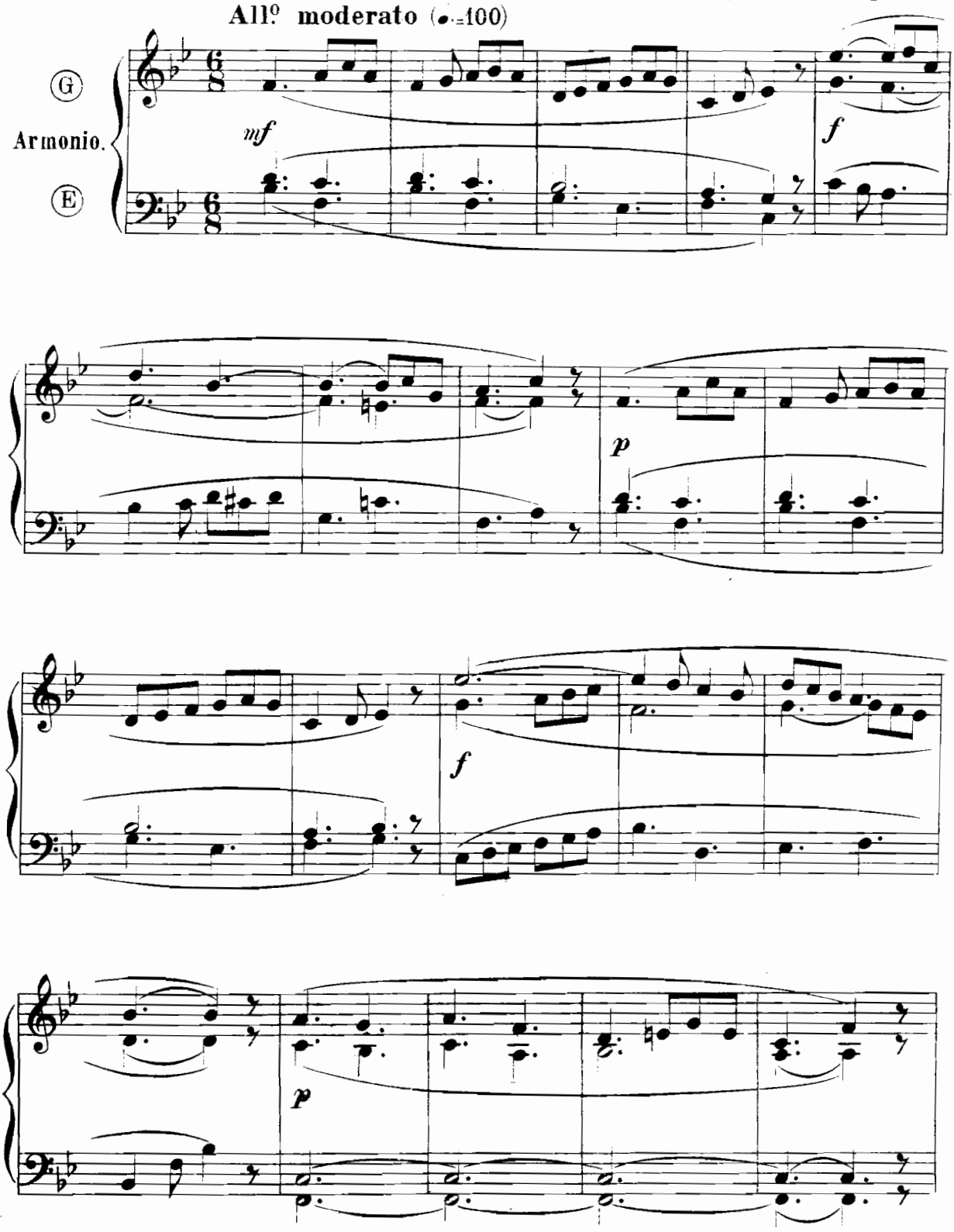

Proprietà dell'Editore Marcello Capra Torino.
Copyright 1902 by Marcello Capra.

M 420 C
55r

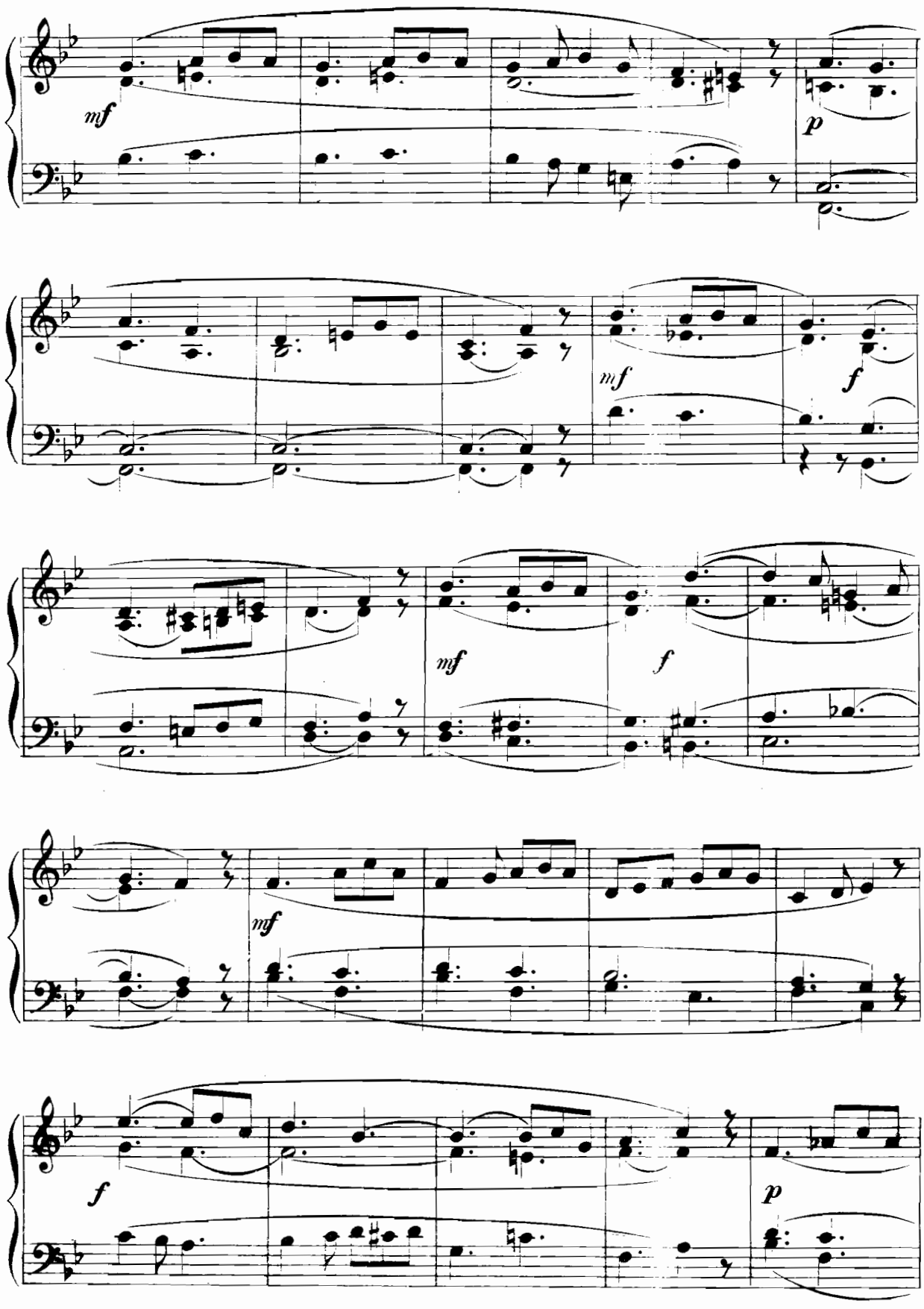
mf
p
mf
f
mf
f
mf
f
p

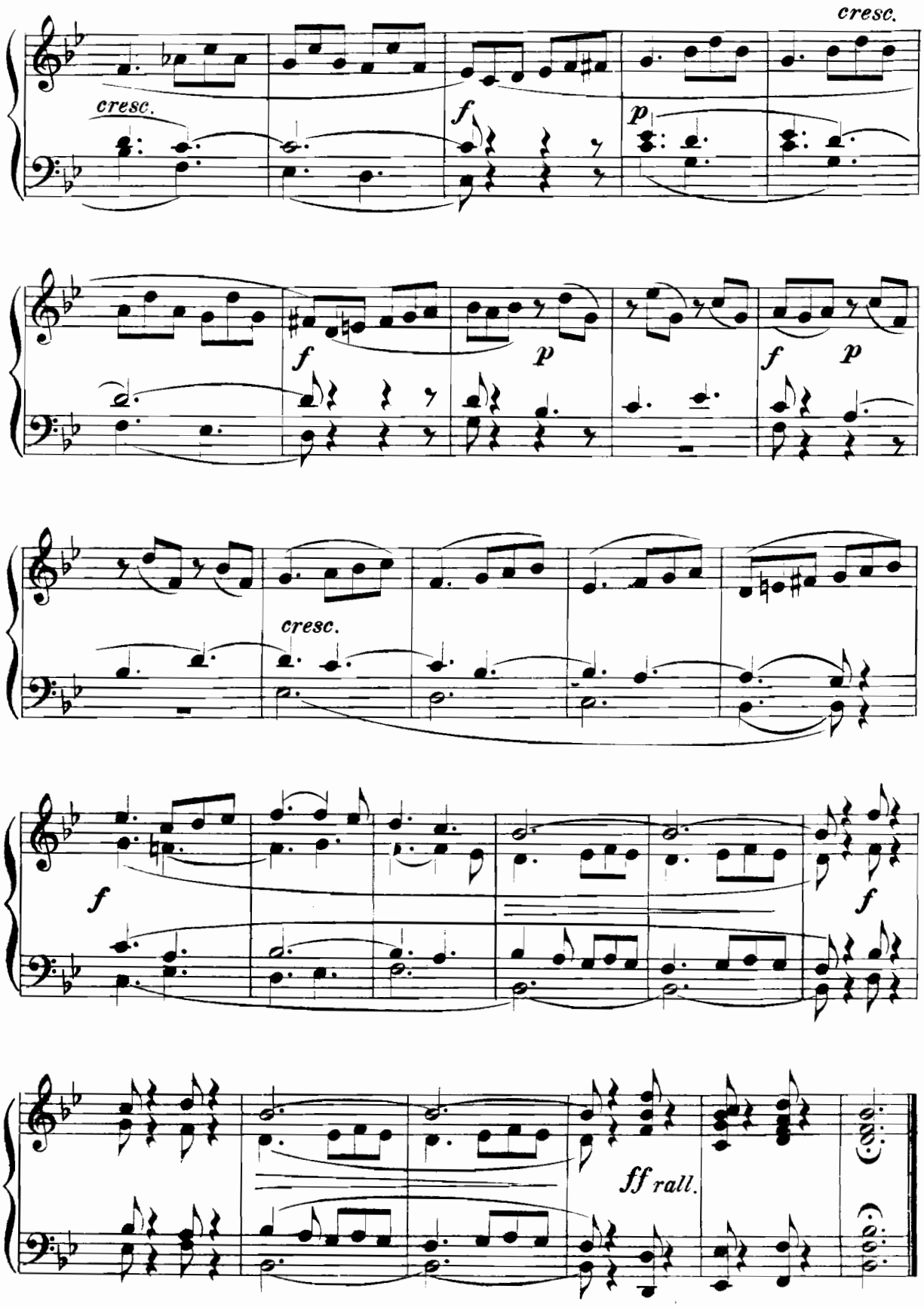
cresc.
cresc.
f
p
f
p
f
p
cresc.
f
f
ff rall.

I pastori cantano la nascita del Messia

PENSIERO PASTORALE.

Allegretto comodo. Michele Pachner.

Armonio od Organo

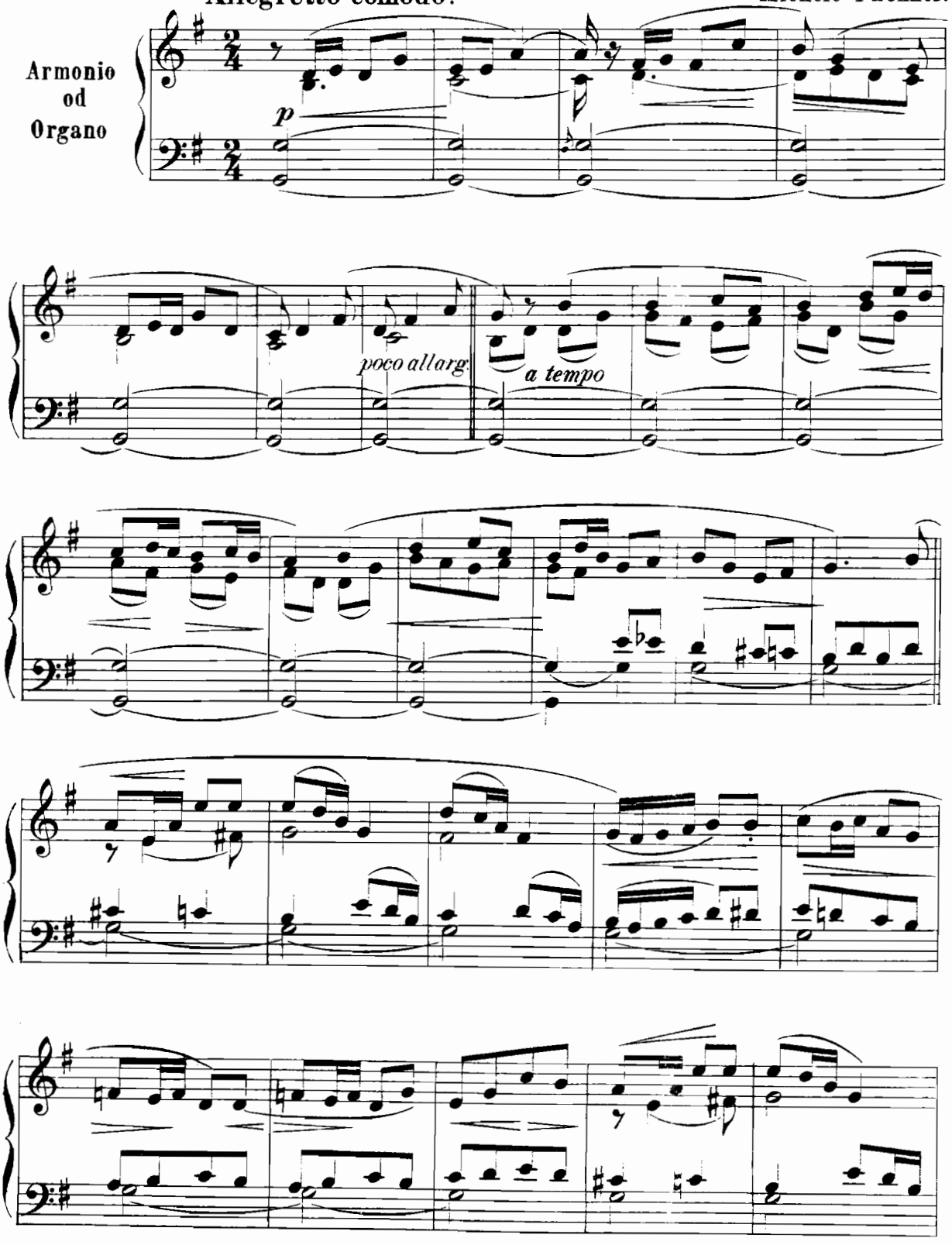

Proprietà dell'Editore Marcello Capra Torino.
Copyright 1902 by Marcello Capra.

M. 420 C.
561

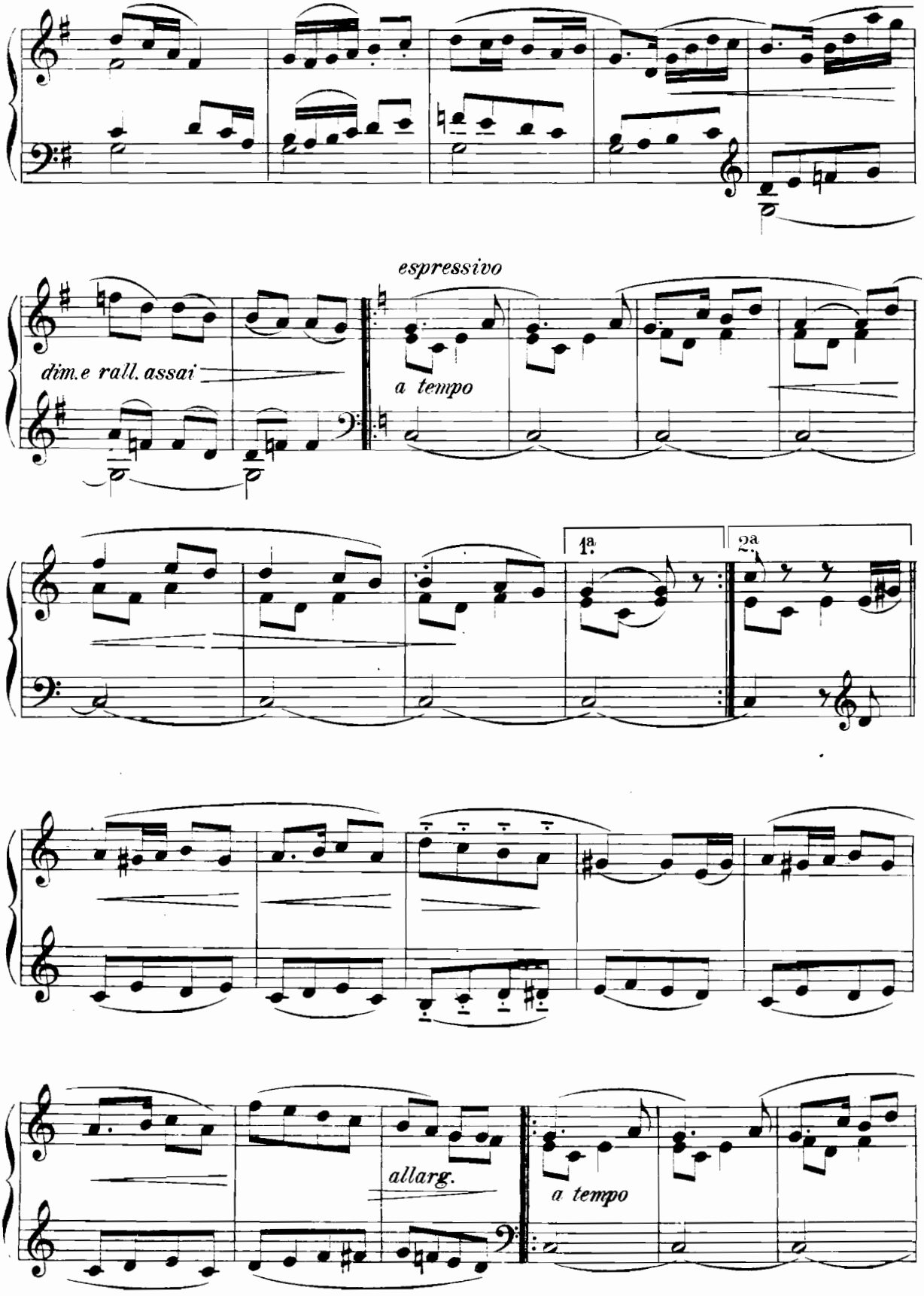
espressivo
dim.e rall. assai
a tempo
1ª
2ª
allarg.
a tempo

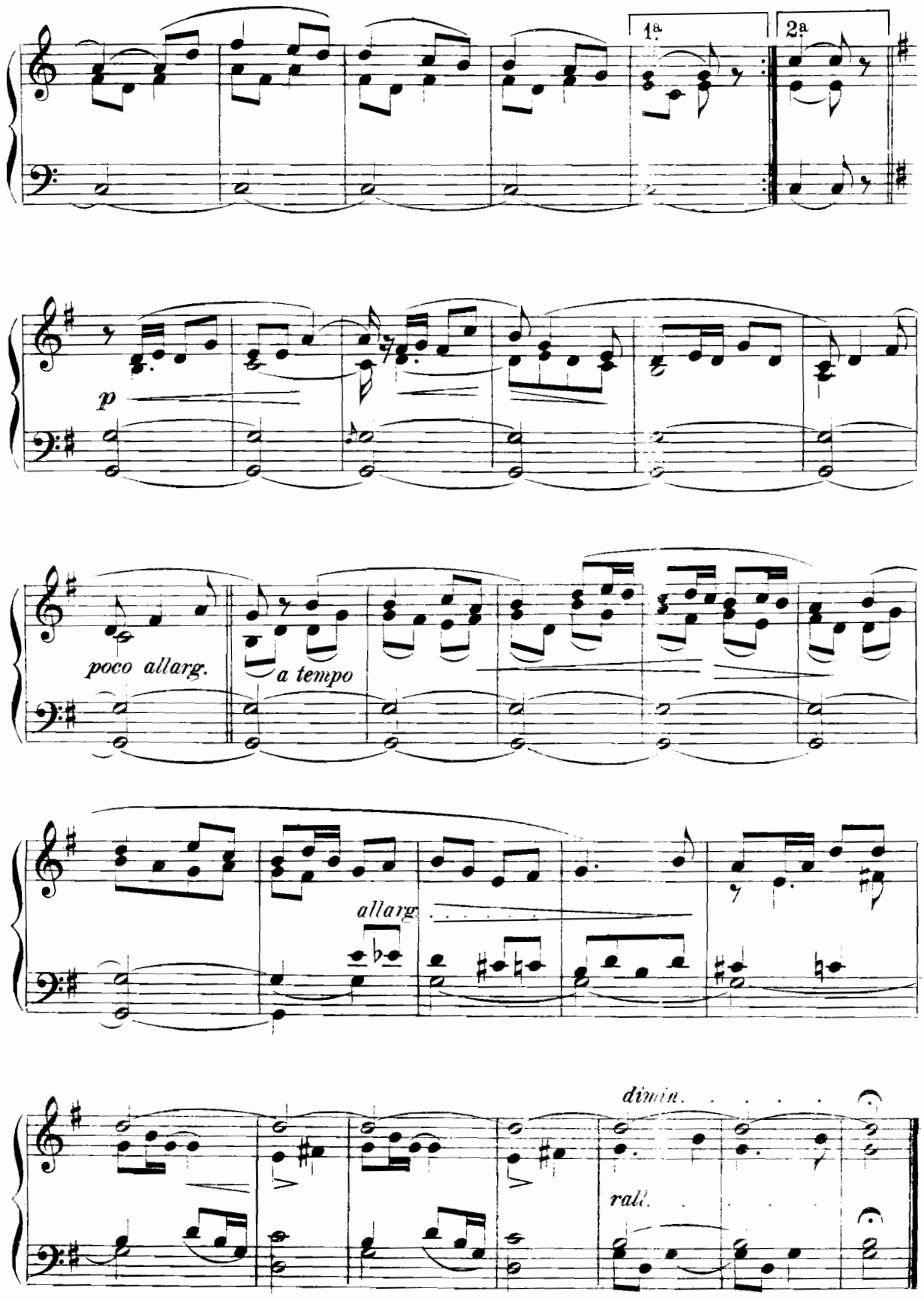
1a.
2a.
p
poco allarg.
a tempo
allarg.
dimin.
rall.

Preludio-Pastorale.

Allegretto moderato (♩.=88)

A. Quartero. op. 60ª

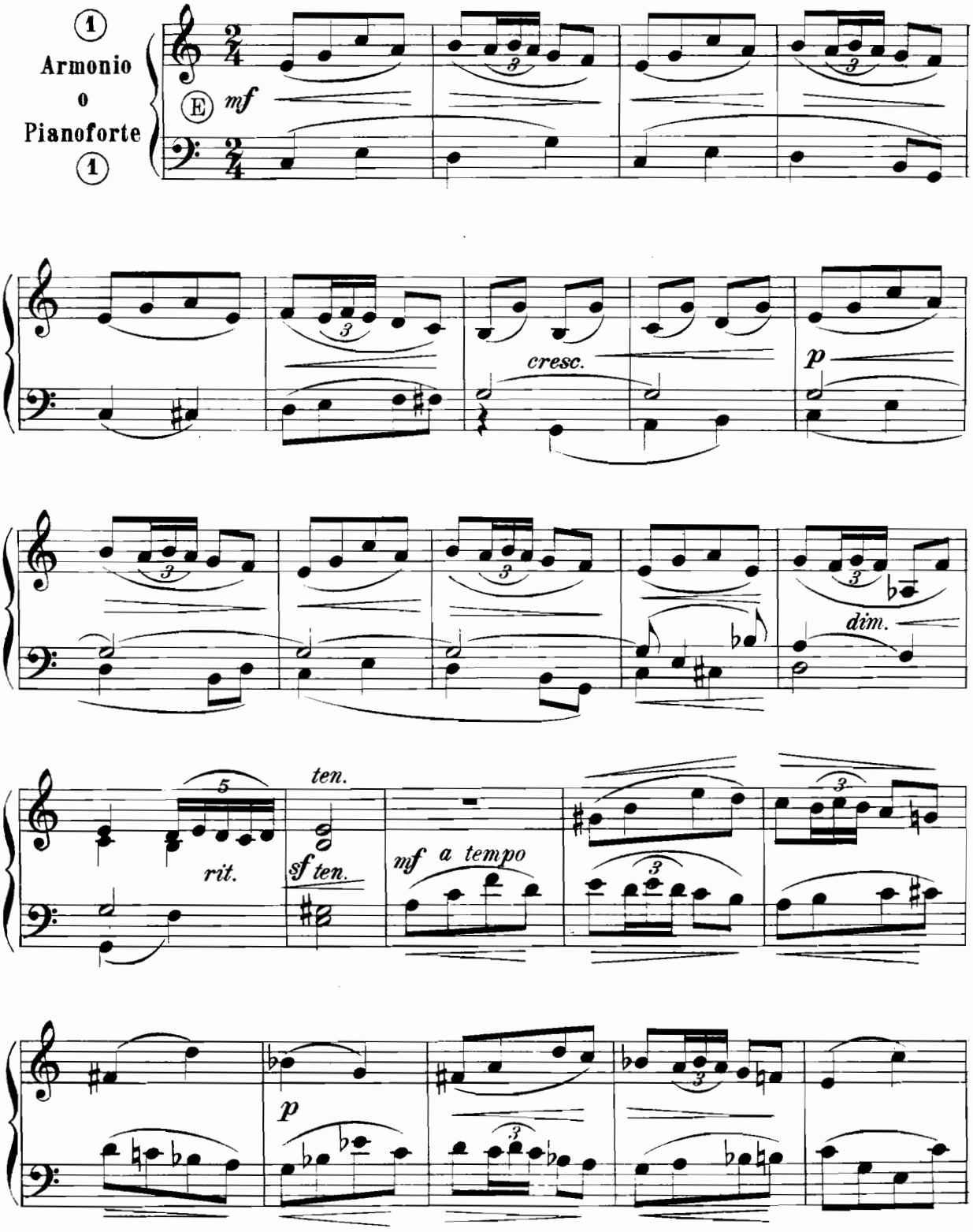

Proprietà dell'Editore Marcello Capra Torino. M. 420 C.
Copyright 1902 by Marcello Capra. 562

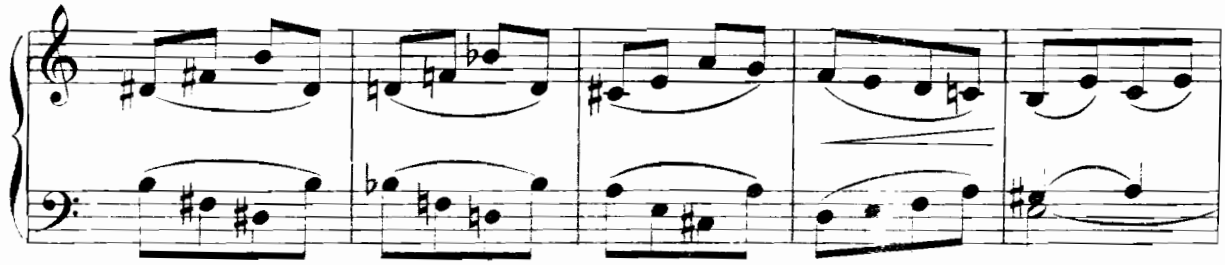

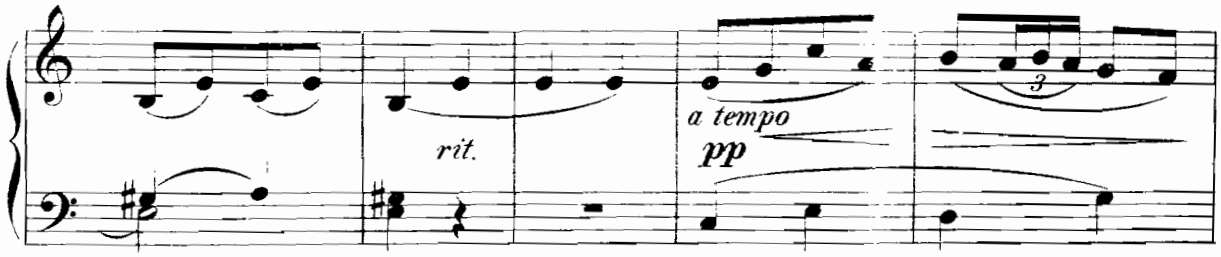
rit.
a tempo
pp

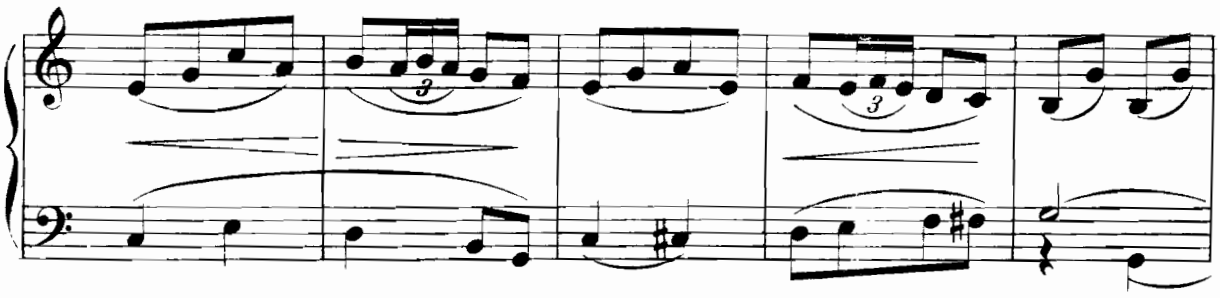

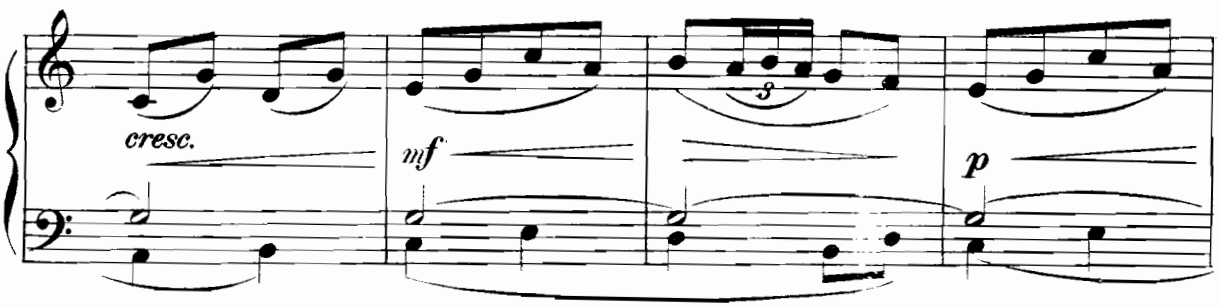
cresc.
mf
p

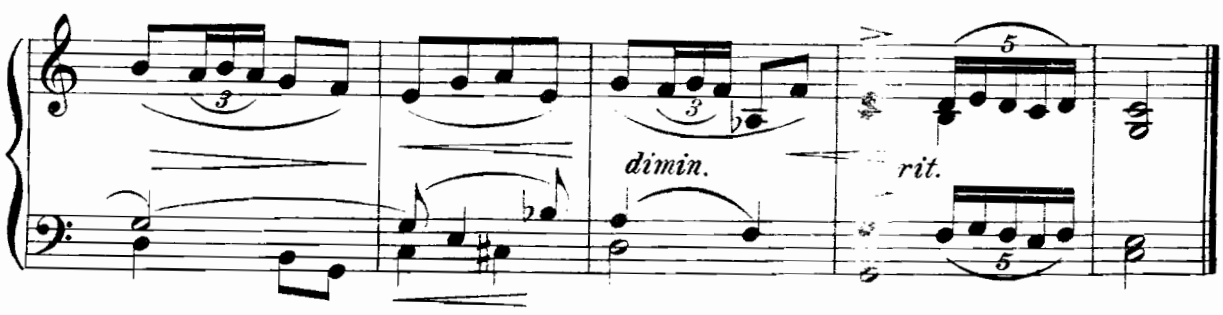
dimin.
rit.

I re magi.

All^to pastorale. (♩.=66)

A. Quartero. op. 60^b

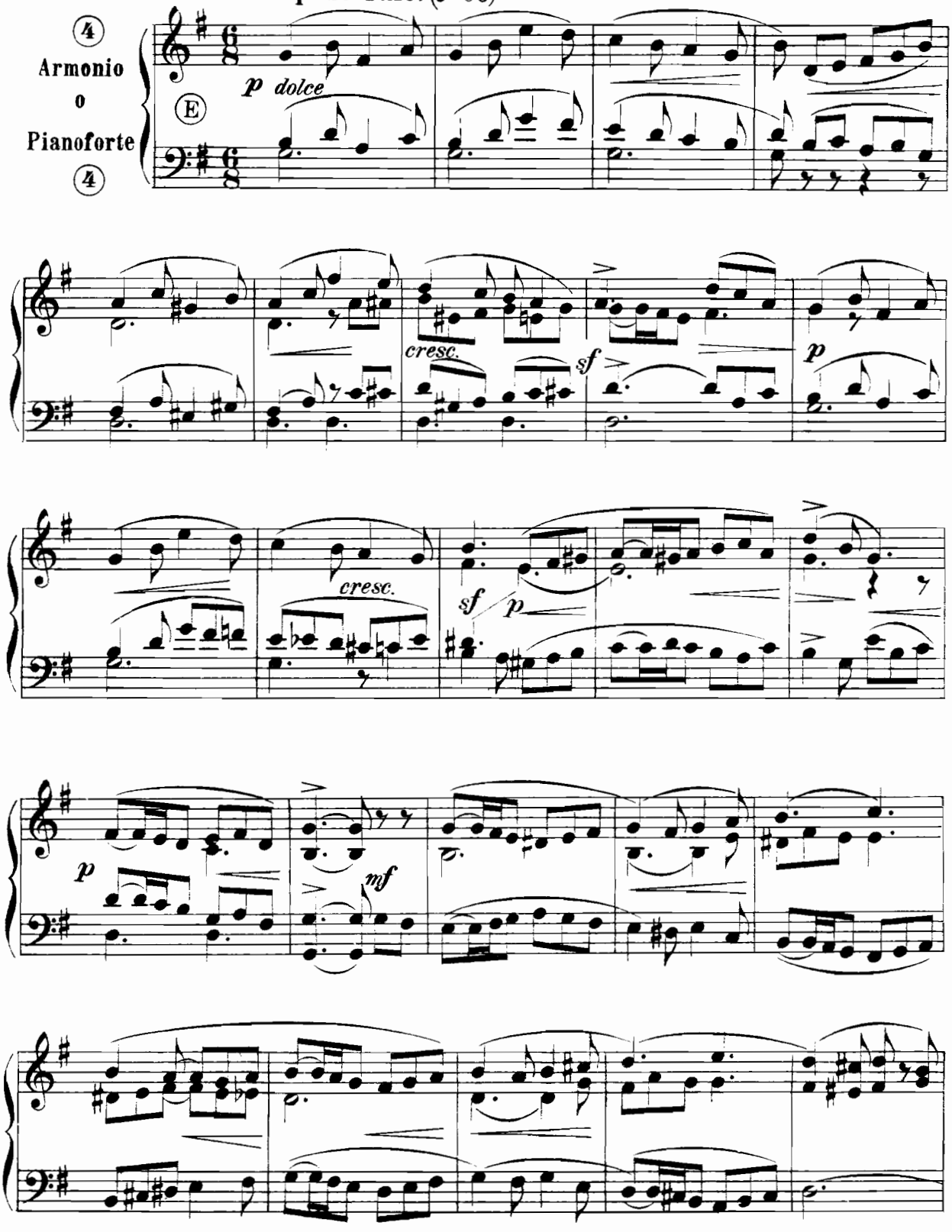

Proprietà dell'Editore Marcello Capra Torino.
Copyright 1902 by Marcello Capra.

M. 420 C.
563
Inc.e stampa dello Stab. Grafico Musicale Marcello Capra Torino.

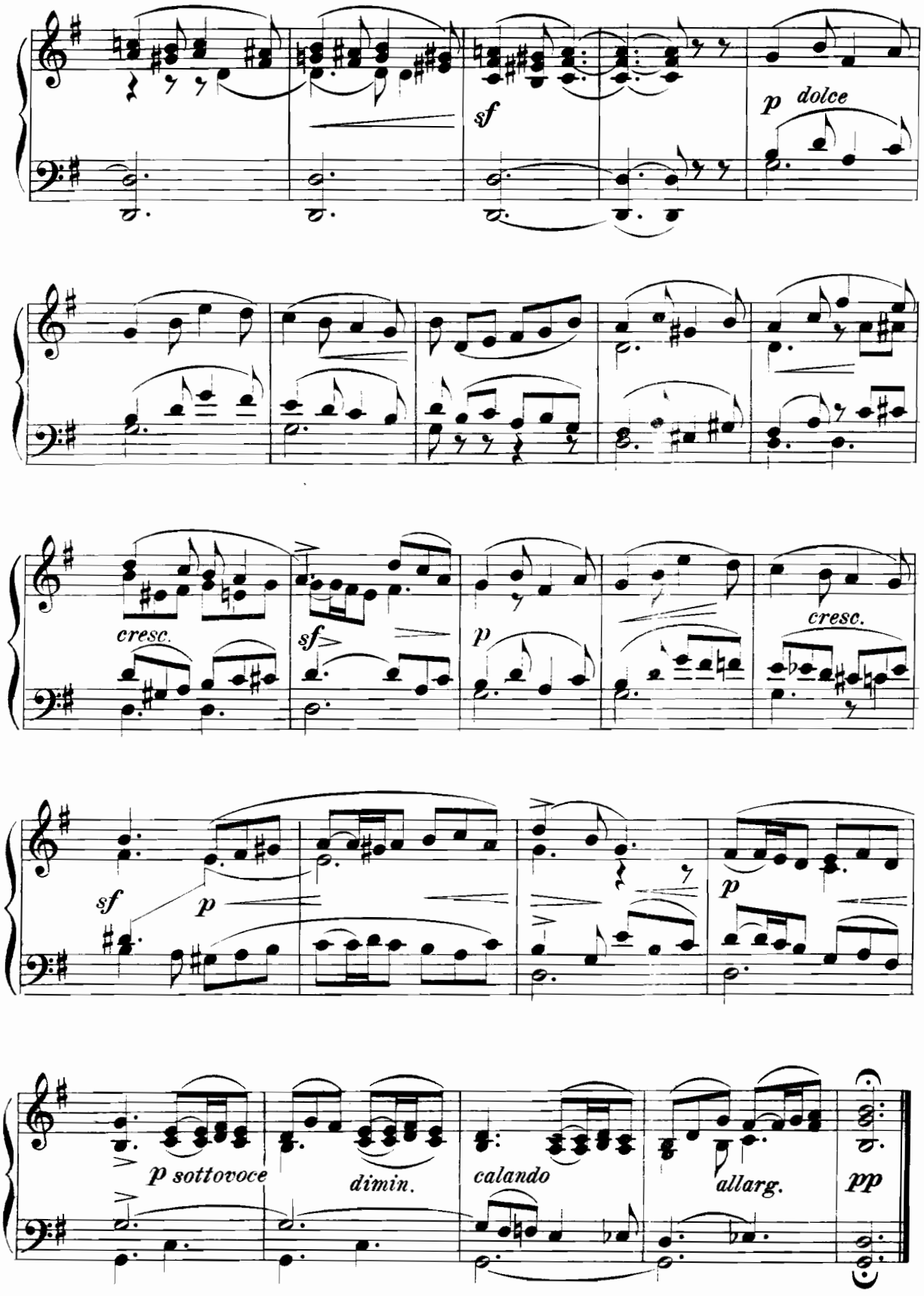
sf
p dolce
cresc.
sf
p
cresc.
sf
p
p
p sottovoce
dimin.
calando
allarg.
pp

Canto dei pastori.

A. Quartero. op. 60c

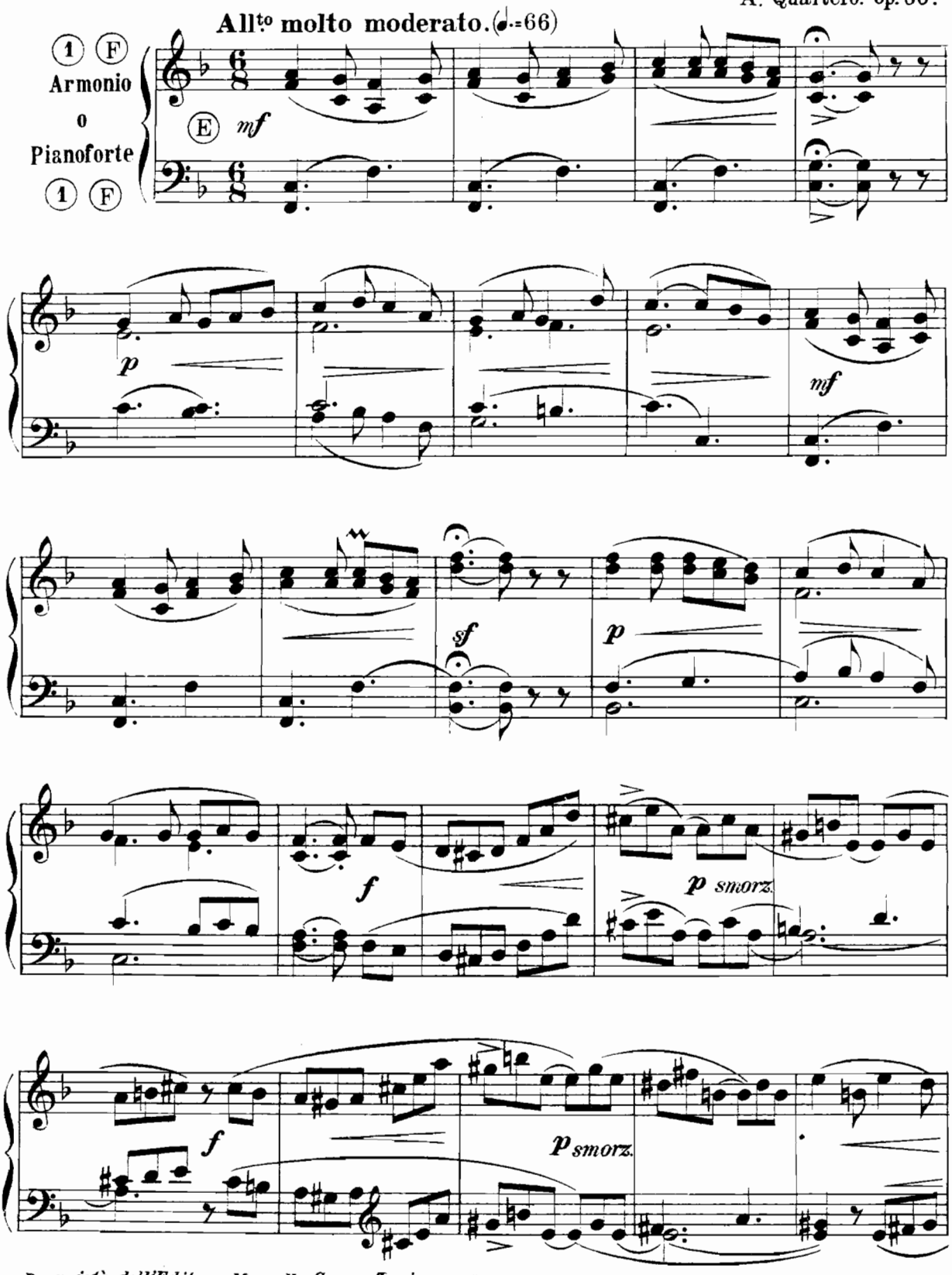

Proprietà dell'Editore Marcello Capra Torino. M. 420 C.
Copyright 1902 by Marcello Capra. 564

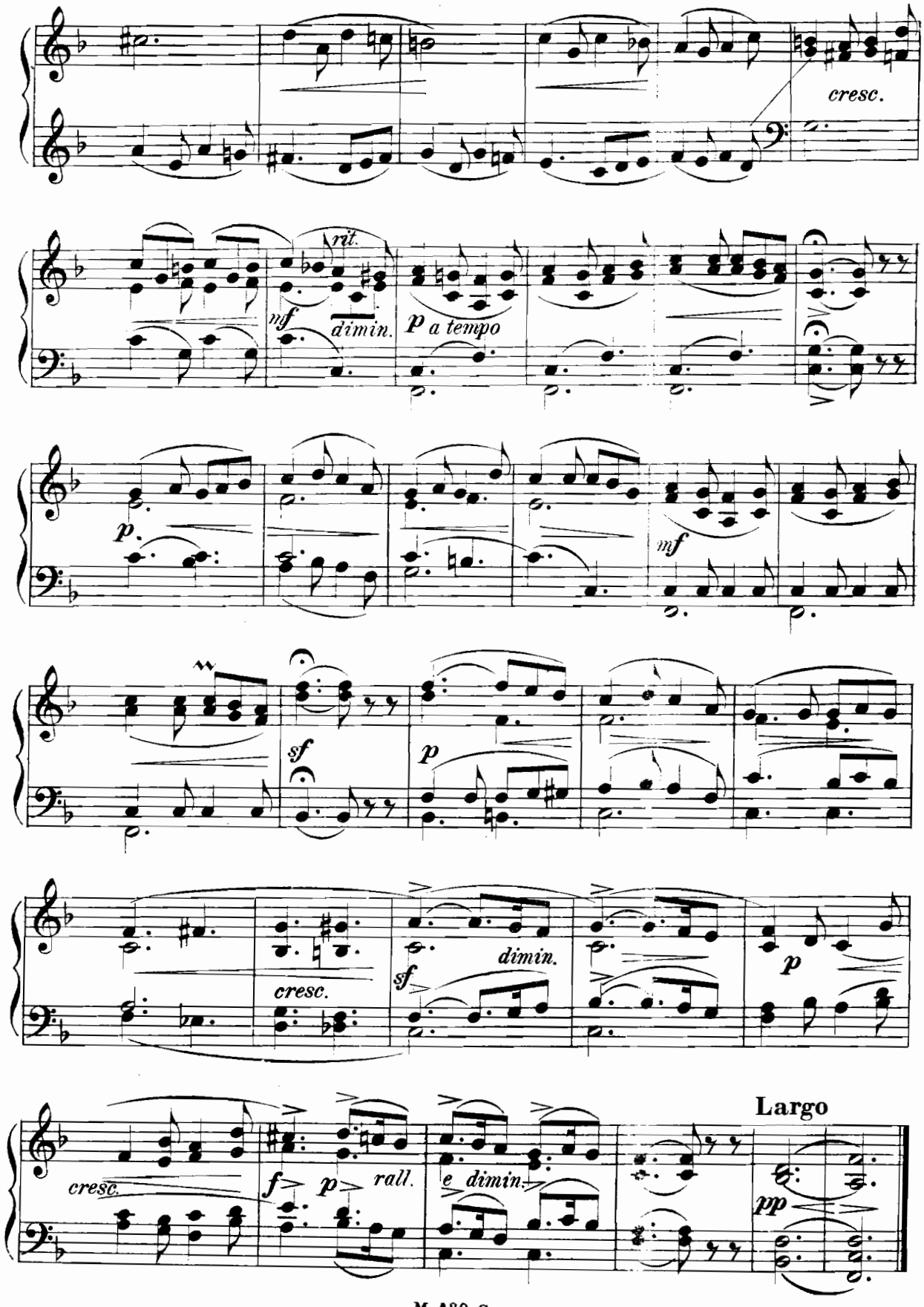
cresc.
rit.
mf
dimin.
p a tempo
p
mf
sf
p
cresc.
sf
dimin.
p
cresc.
f
p
rall.
e dimin.
Largo
pp

Musetta.

A. Quartero. op. 60d

All.to grazioso. (♩=80)

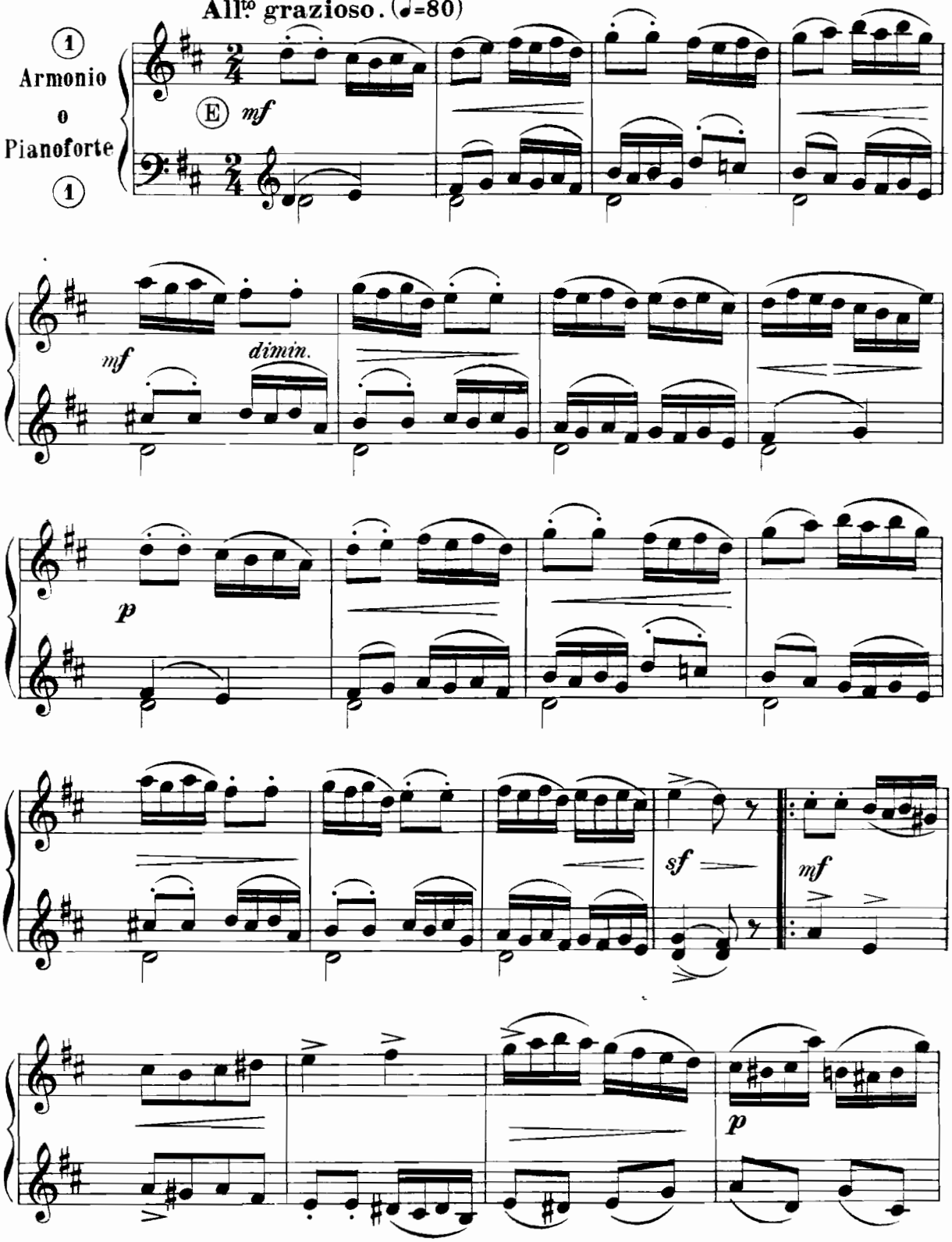

Proprietà dell'Editore Marcello Capra Torino.
Copyright 1902 by Marcello Capra.

M. 420 C.
565
Inc.e stampa dello Stab. Grafico Musicale Marcello Capra Torino.

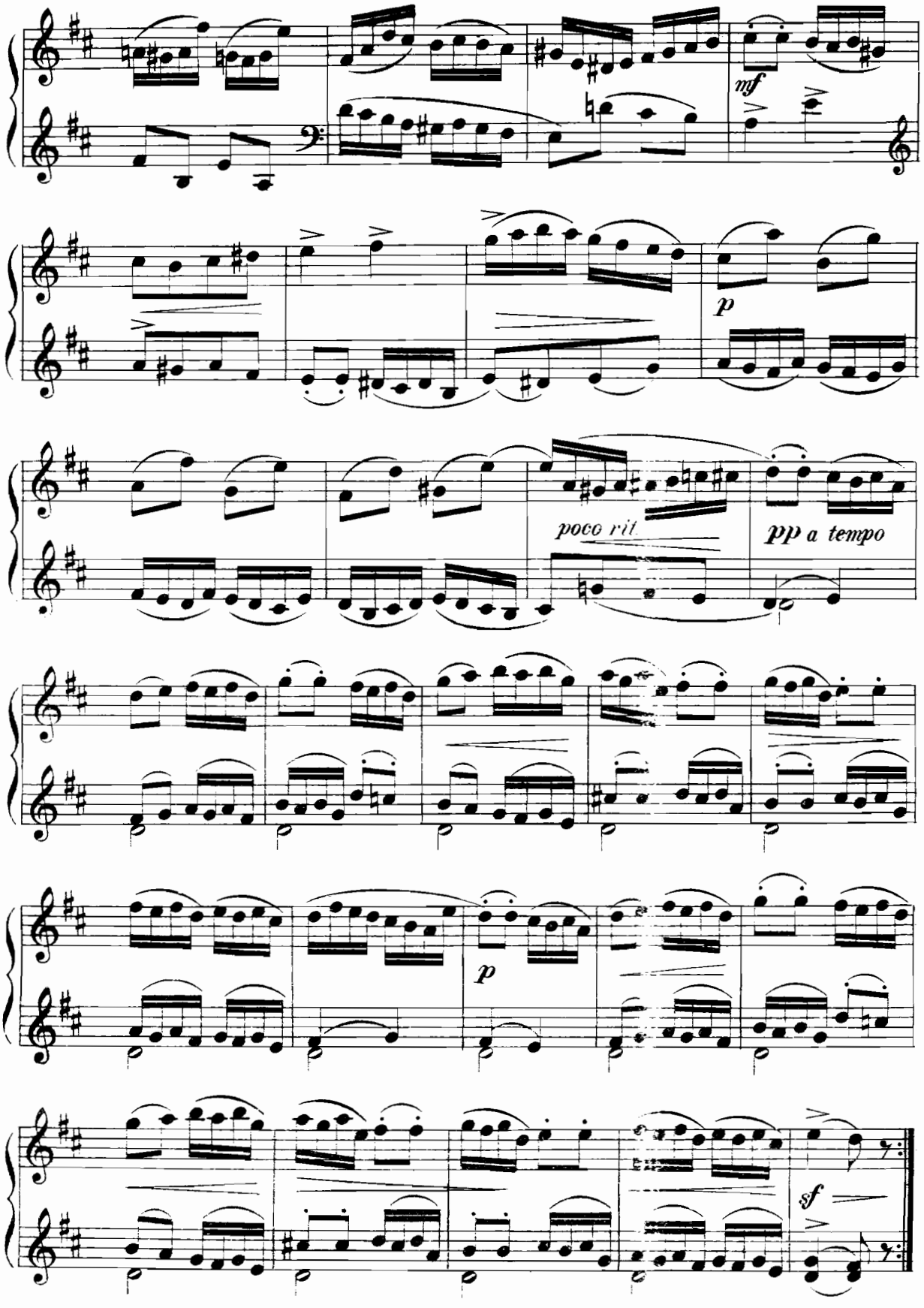
mf
p
poco rit
pp a tempo
p
sf

Notte di Natale.

Andantino. (♩=56) A. Quartero. op. 60e

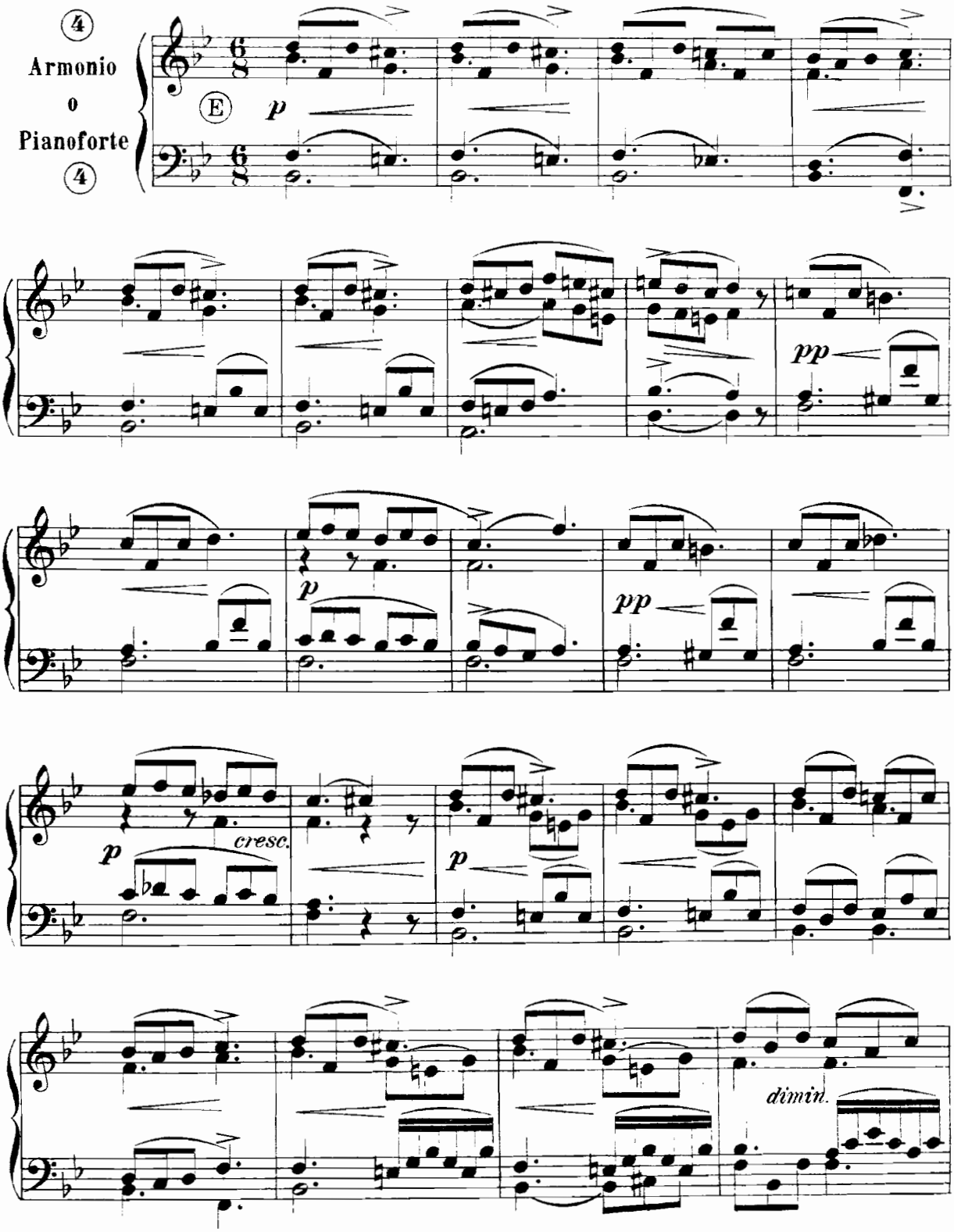

Proprietà dell'Editore Marcello Capra Torino.
Copyright 1902 by Marcello Capra.

M. 420 C.
566

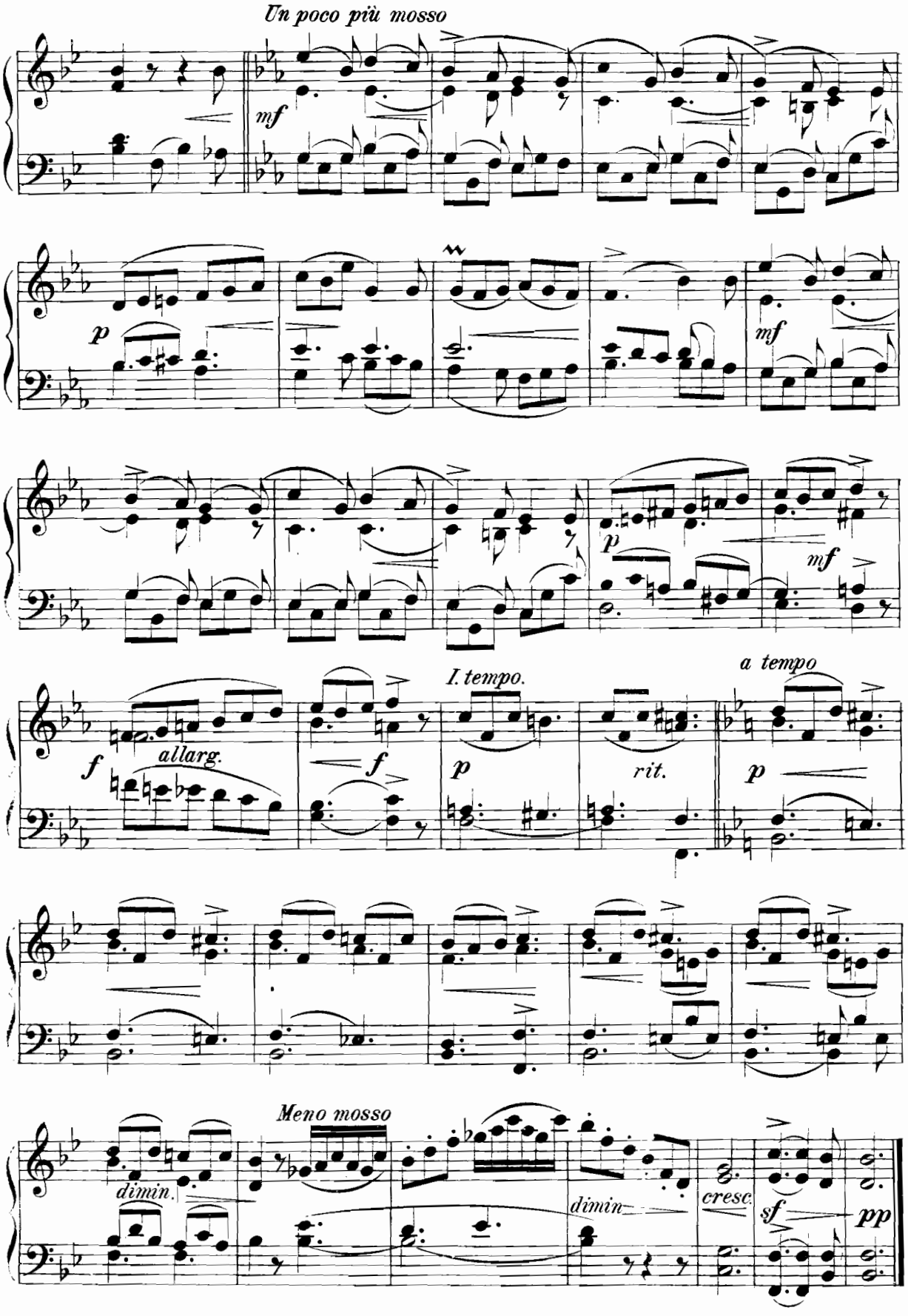
Un poco più mosso
mf
p
mf
p
mf
f
allarg.
f
I. tempo.
p
rit.
a tempo
p
Meno mosso
dimin.
dimin
cresc.
sf
pp

80498

Natale! Natale!

All.to pastorale (♩.=72)

A. Quartero. op. 60

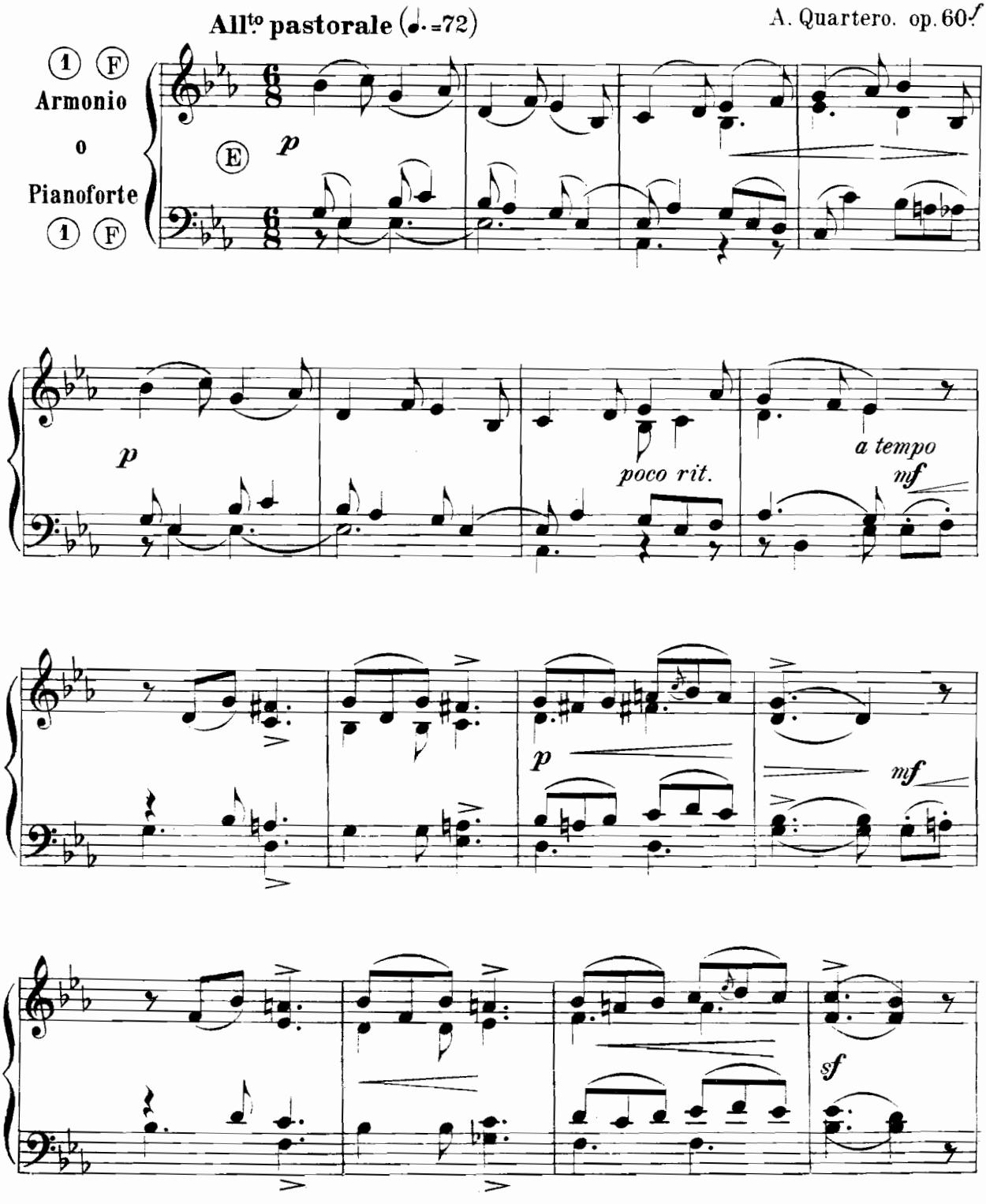

Proprietà dell'Editore Marcello Capra Torino.
Copyright 1902 by Marcello Capra.

M. 420 C.
567

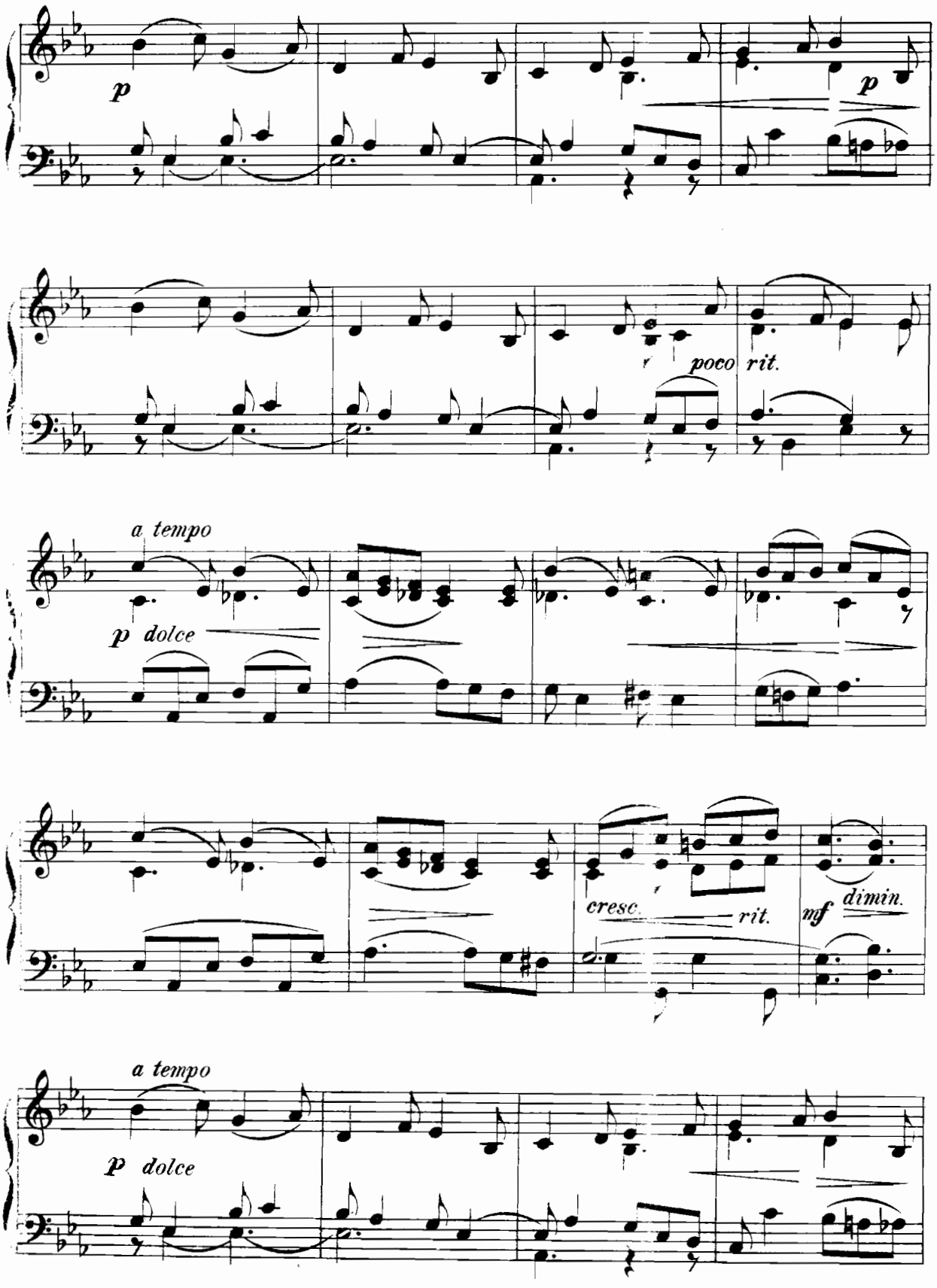
p
p
poco rit.
a tempo
p dolce
cresc.
rit.
mf
dimin.
a tempo
p dolce

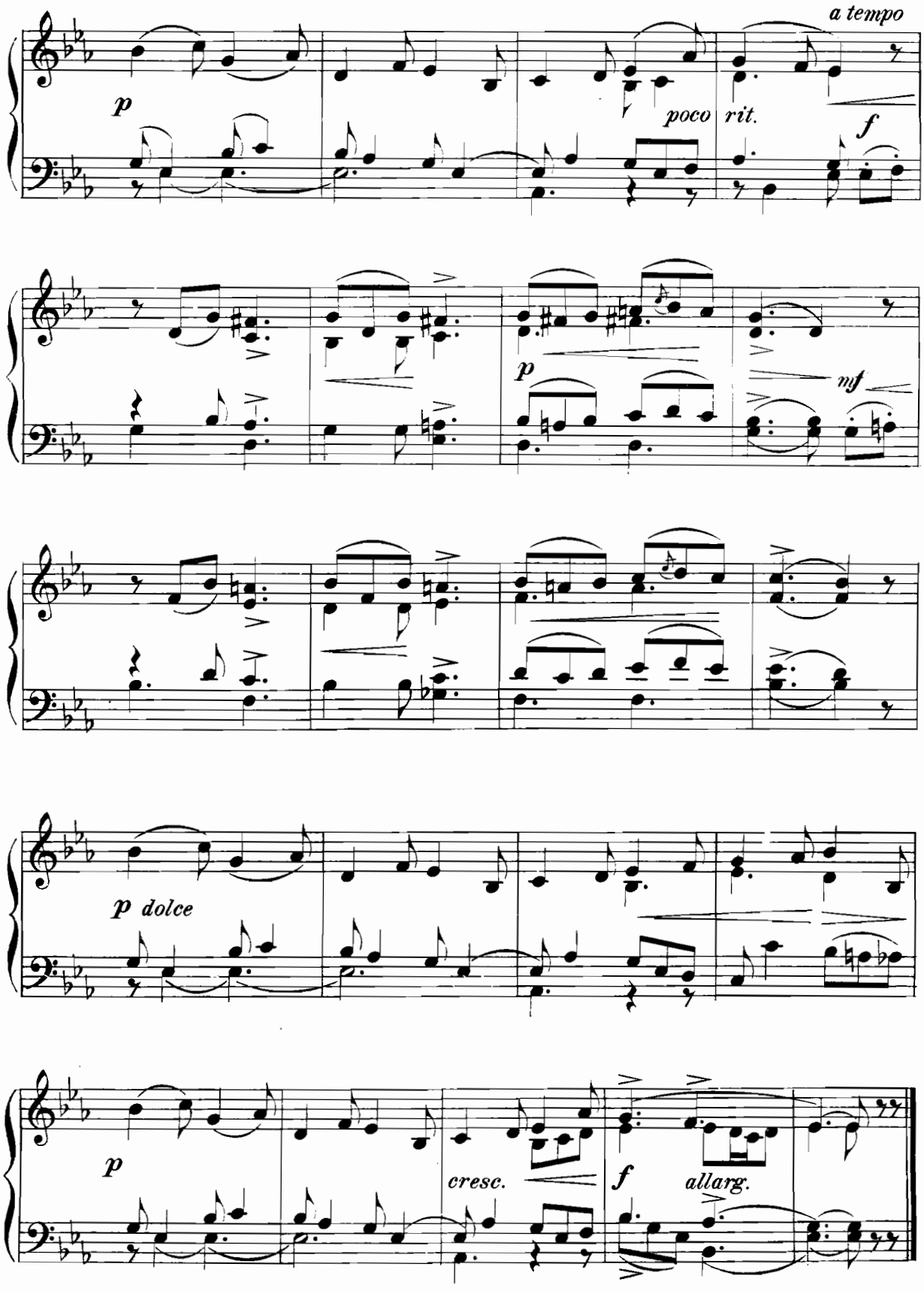
a tempo
p
poco rit.
f
p
mf
p dolce
p
cresc.
f
allarg.

Preludio Pastorale.

Oreste Ravanello op. 61ª

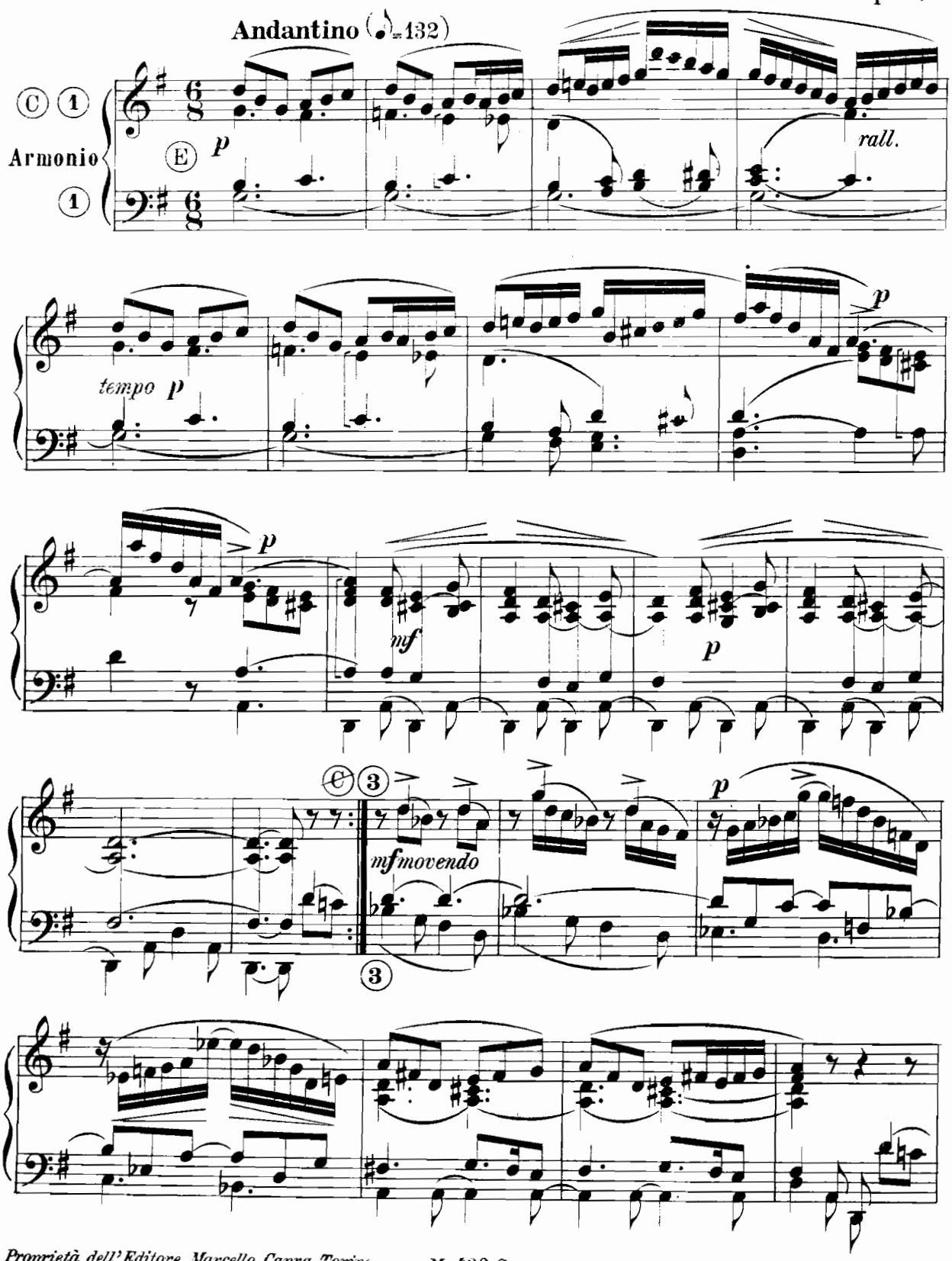

Proprietà dell'Editore Marcello Capra Torino.
Copyright 1902 by Marcello Capra.

M. 420 C.
569

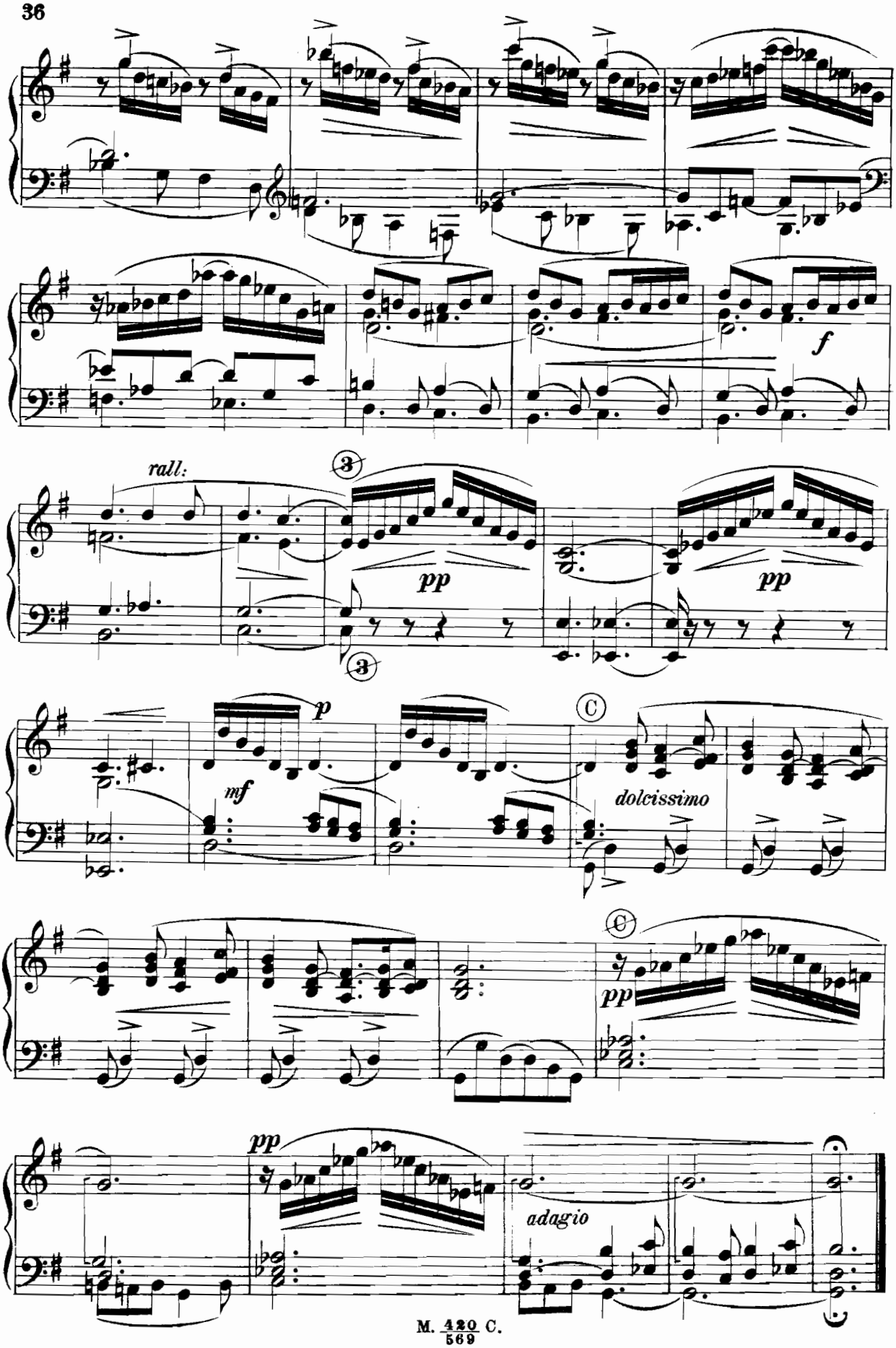
f
rall:
3
pp
pp
3
p
mf
C
dolcissimo
C
pp
pp
adagio

Musetta.

Allegretto (♩=80)

Oreste Ravanello op. 61b

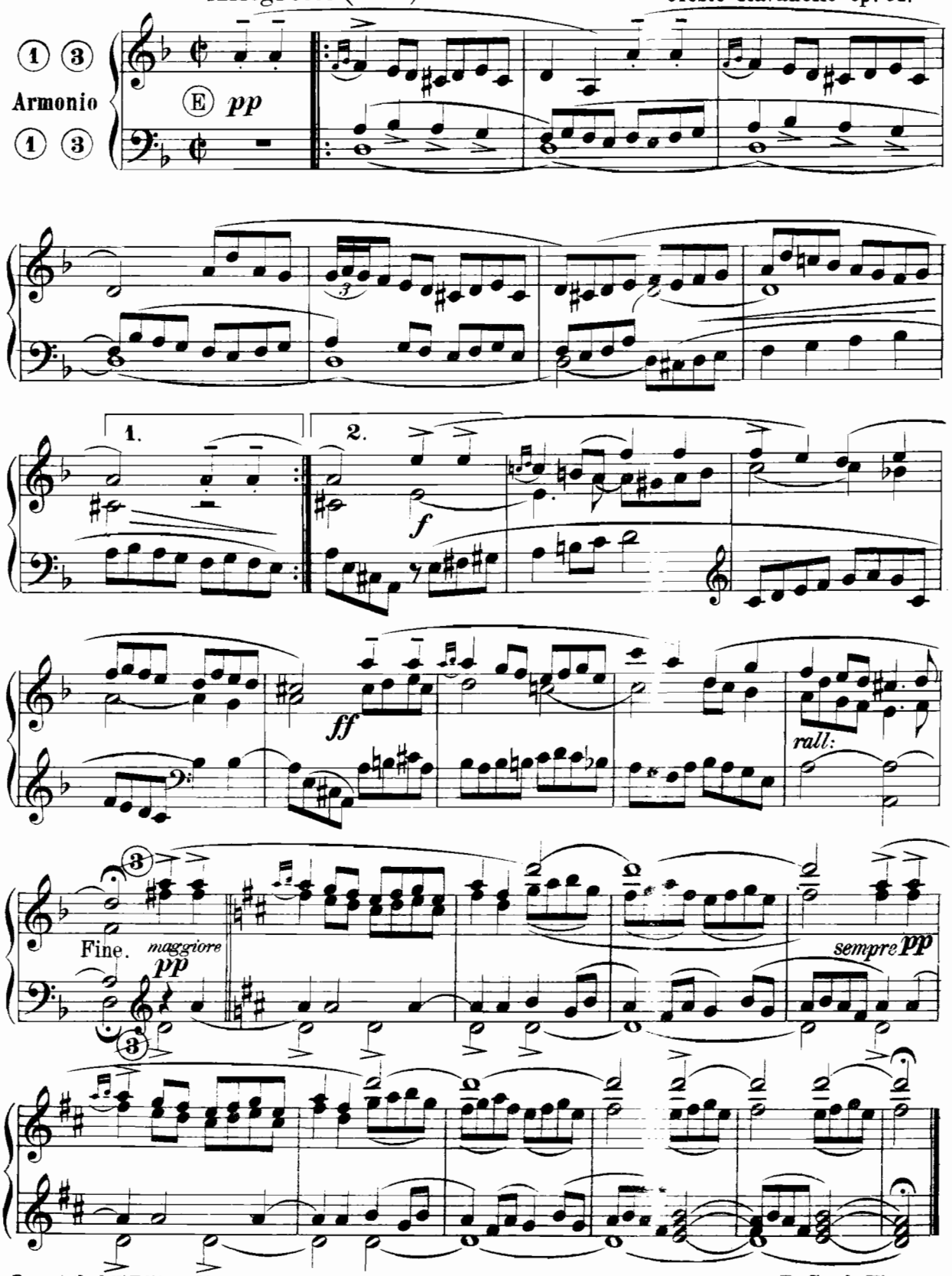

Proprietà dell'Editore Marcello Capra Torino.
Copyright 1902 by Marcello Capra.

M. 420/570 C.

D. C. al Fine

La nenia del Pastore.

Adagio espressivo. (♪ = 104)

Oreste Ravanello op. 61c

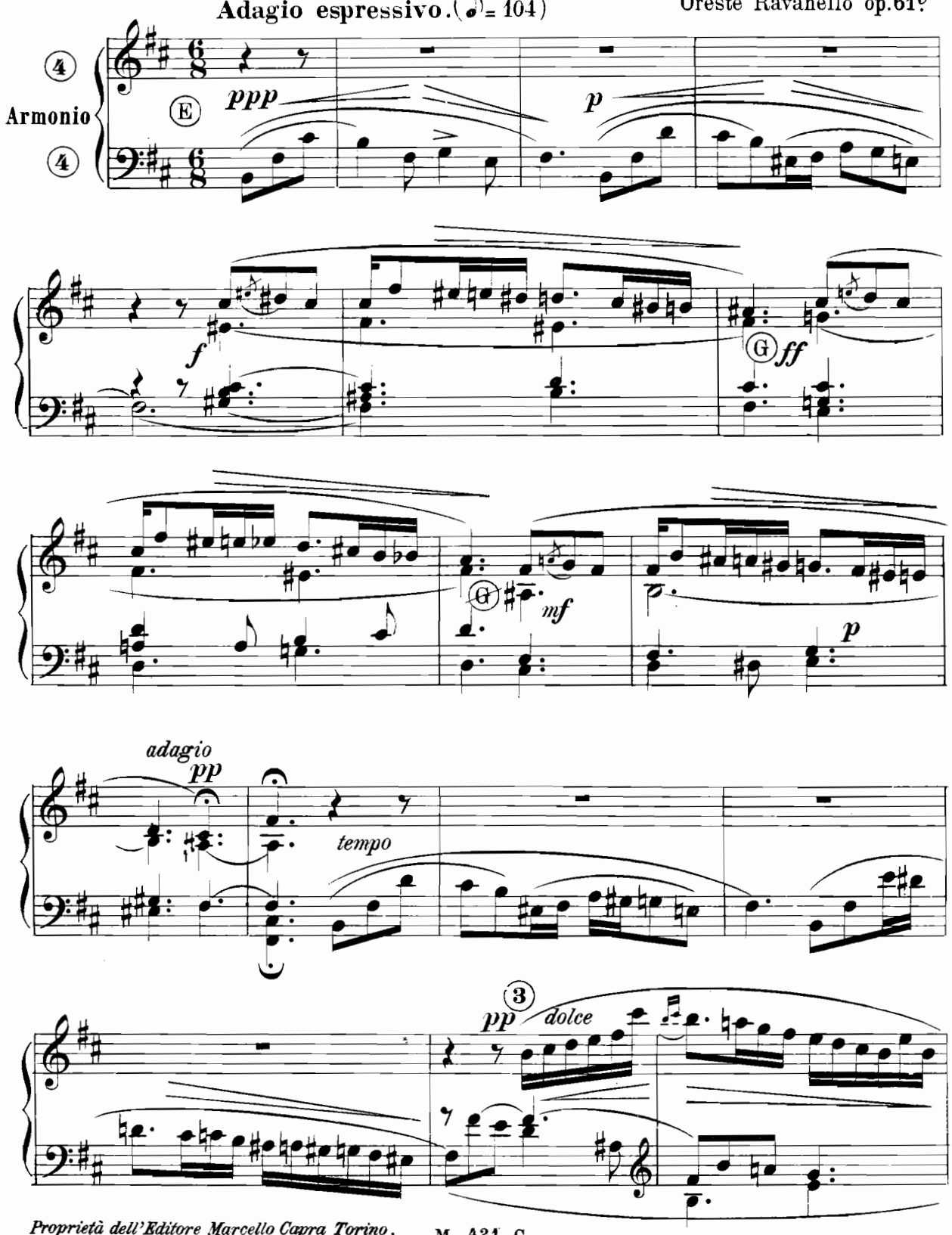

Proprietà dell'Editore Marcello Capra Torino.
Copyright 1902 by Marcello Capra.

M. 421/571 C.

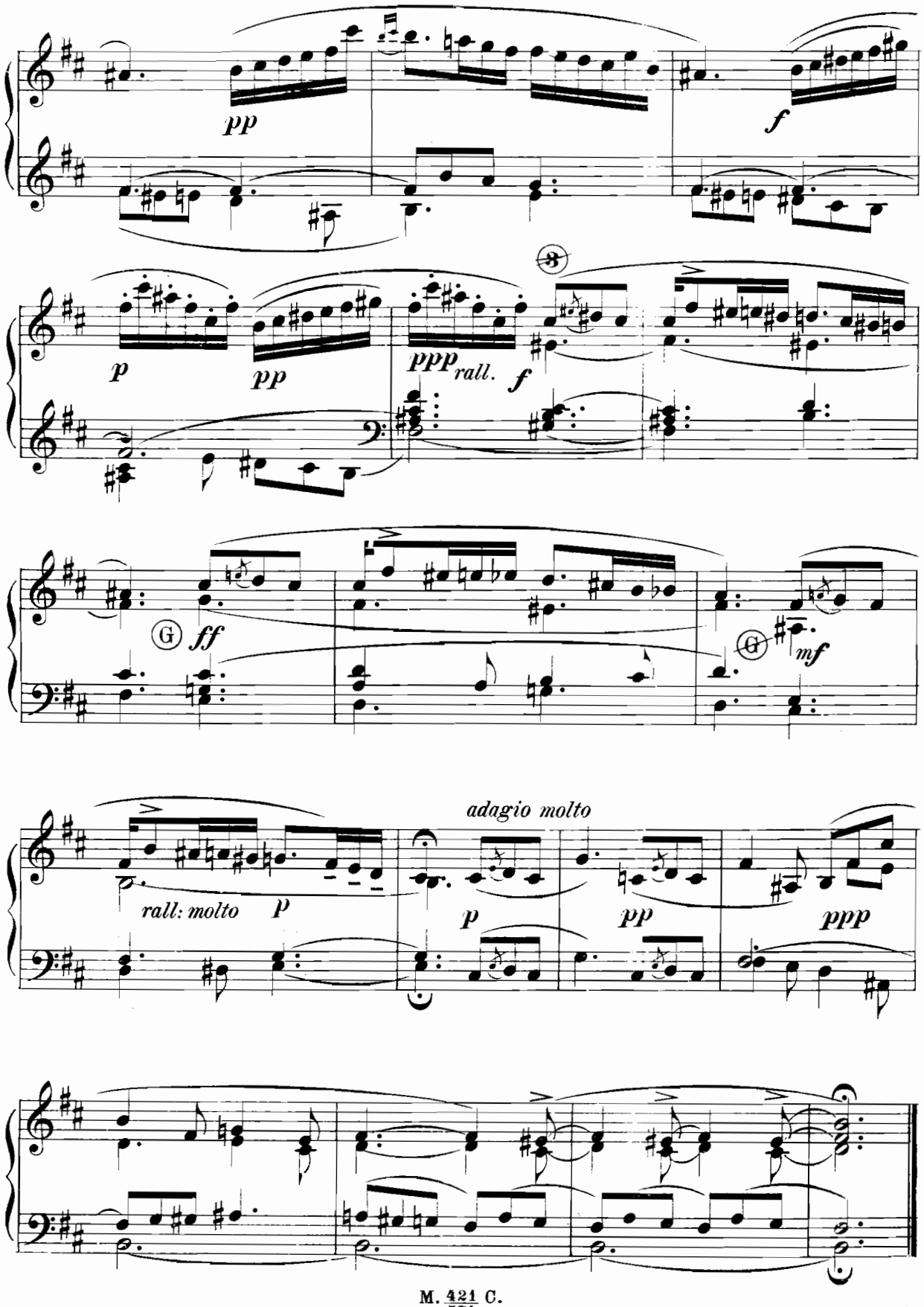
pp
f
p
pp
ppp
rall.
f
ff
mf
adagio molto
rall: molto
p
p
pp
ppp

L' Inno angelico

(In modo lidico)

Moderato. (♩= 69)

Oreste Ravanello op. 61d

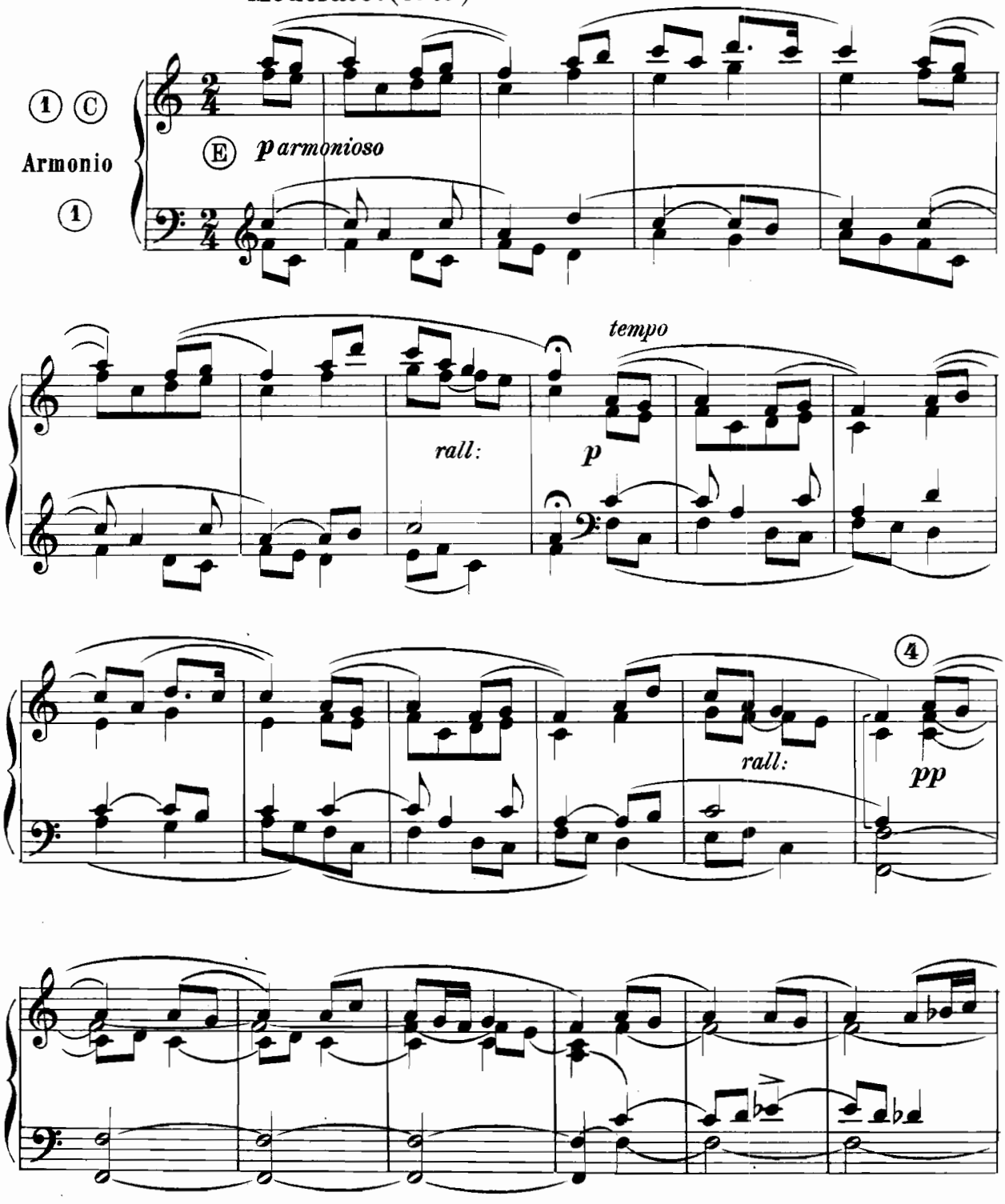

Proprietà dell'Editore Marcello Capra Torino.
Copyright 1902 by Marcello Capra

M. 420/572 C.

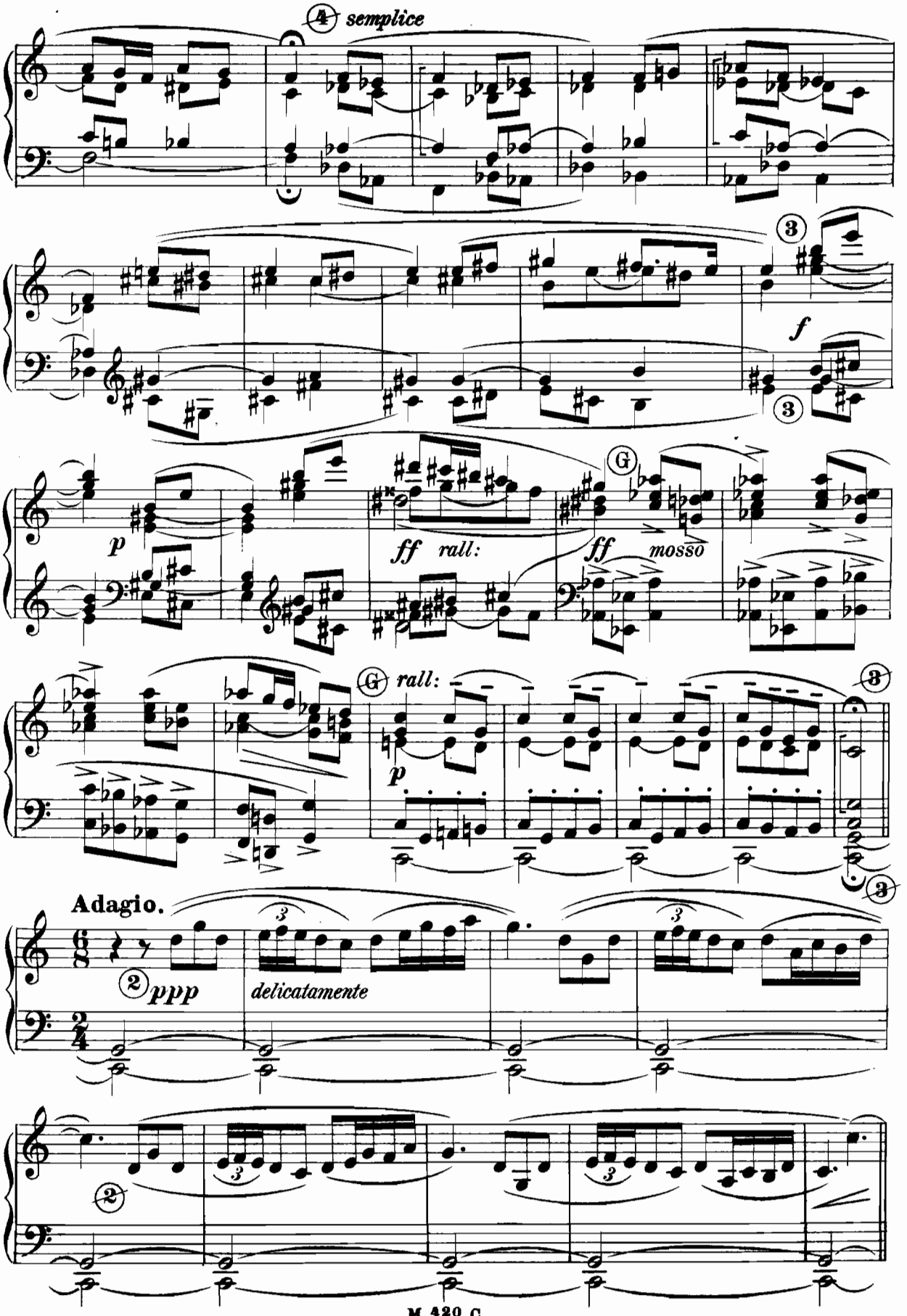
A semplice
3
f
3
p
ff rall:
G
ff mosso
G rall:
p
3
Adagio.
2 ppp
delicatamente
3
3
2

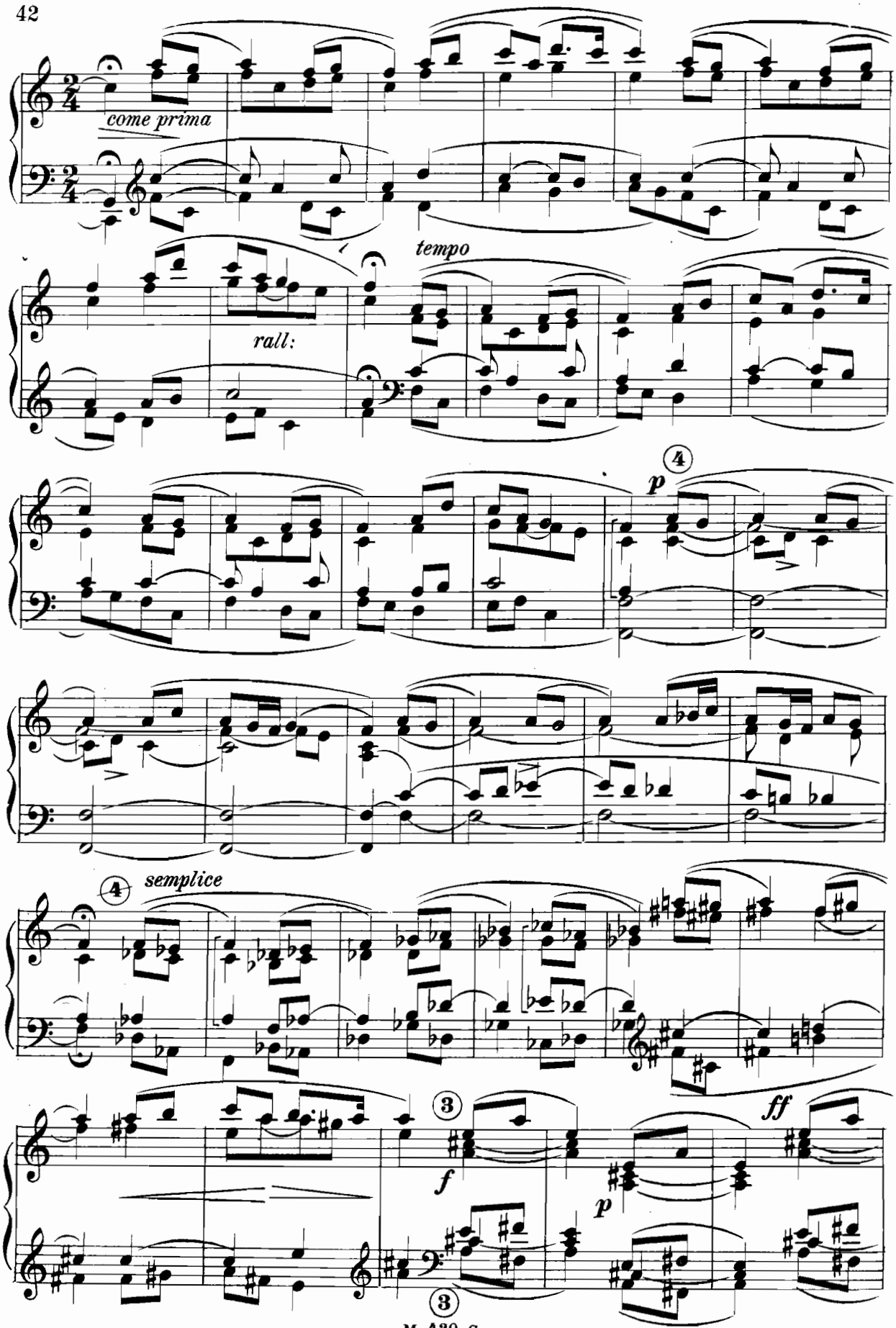
come prima
tempo
rall:
4
p
4
semplice
3
f
p
ff
3

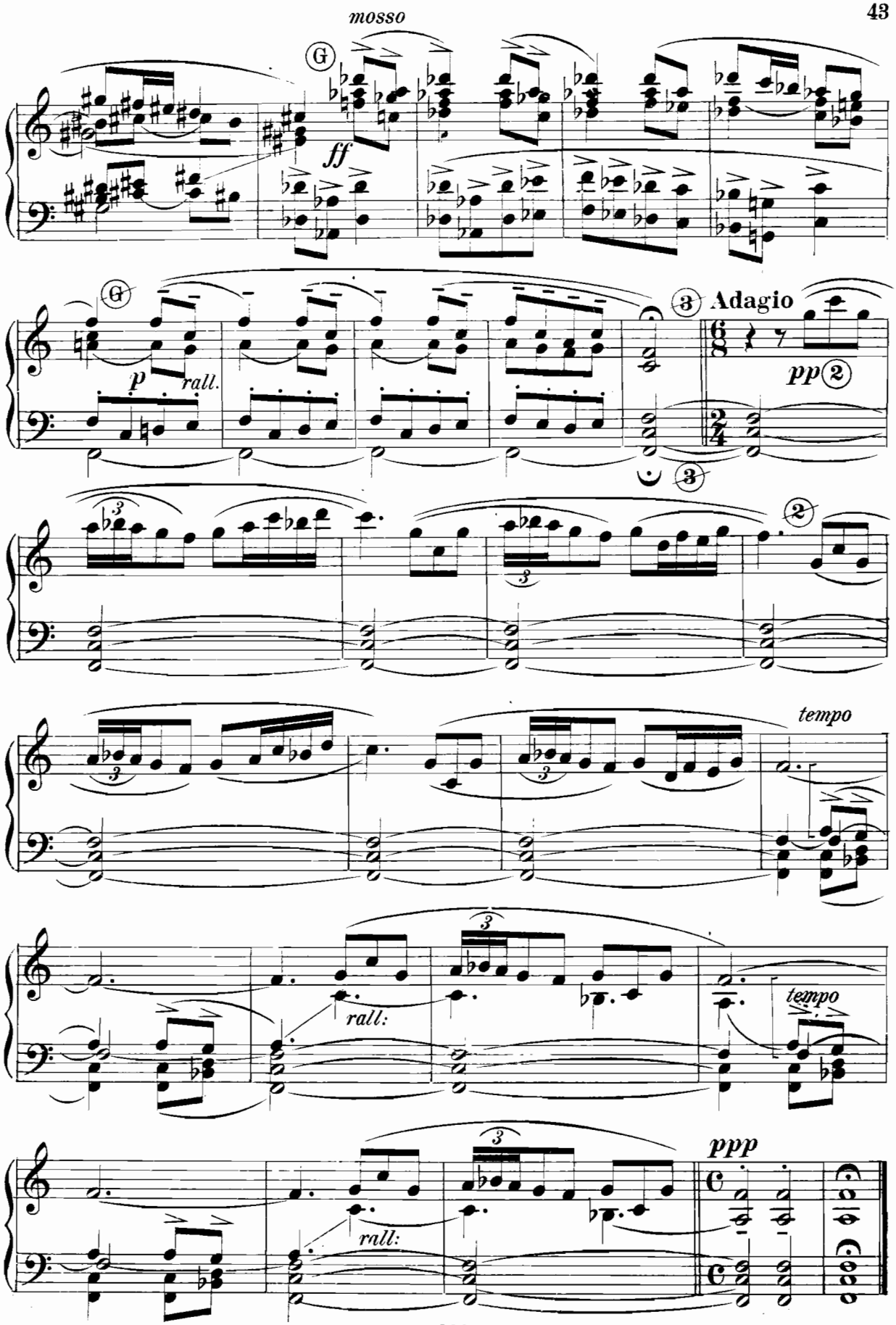
mosso
G
ff
G
p
rall.
3
Adagio
pp
2
3
2
tempo
rall:
tempo
rall:
ppp

Cantilena Pastorale

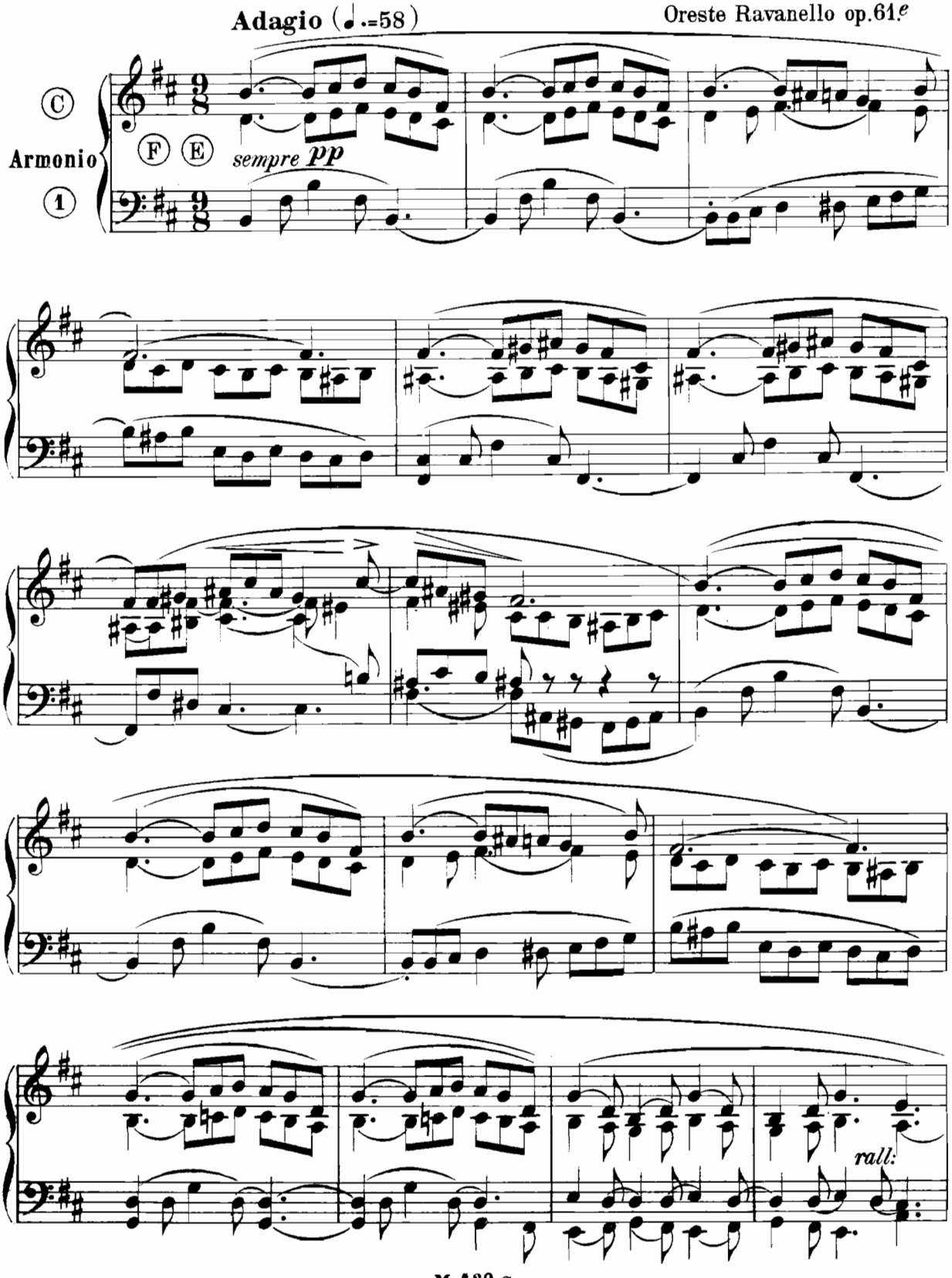

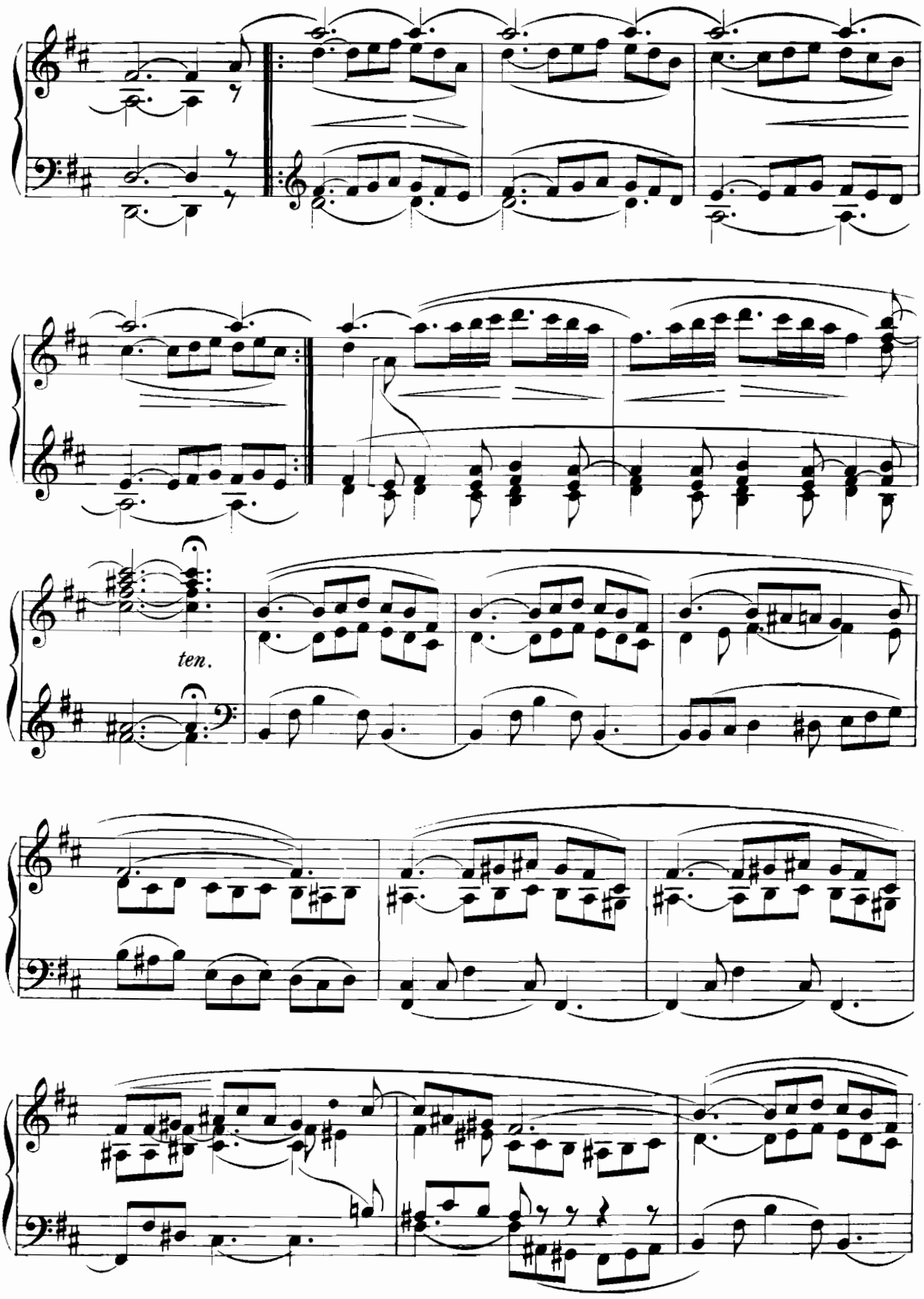
ten.

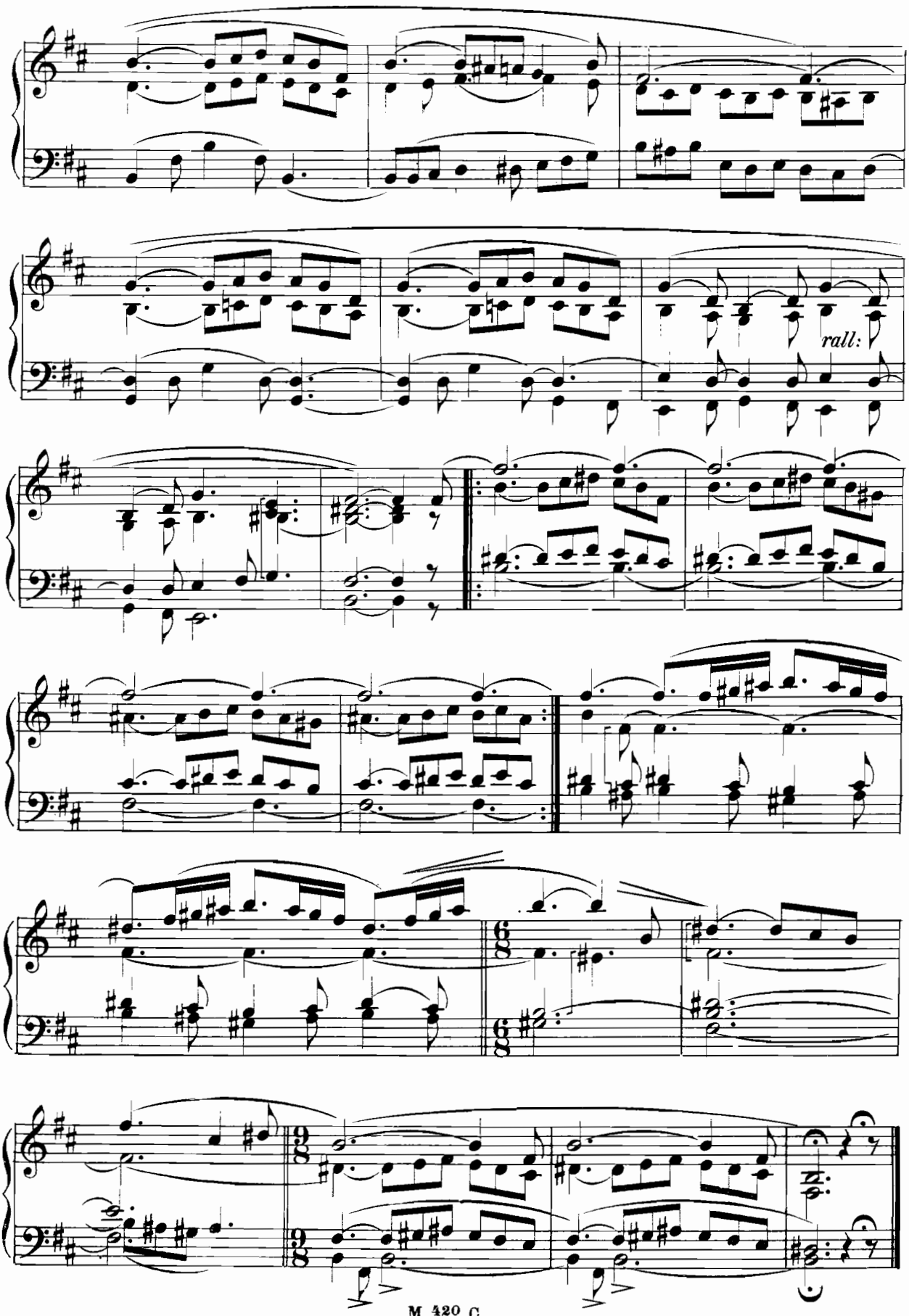
rall:

La marcia dei Re Magi.

Oreste Ravanello op. 61 f

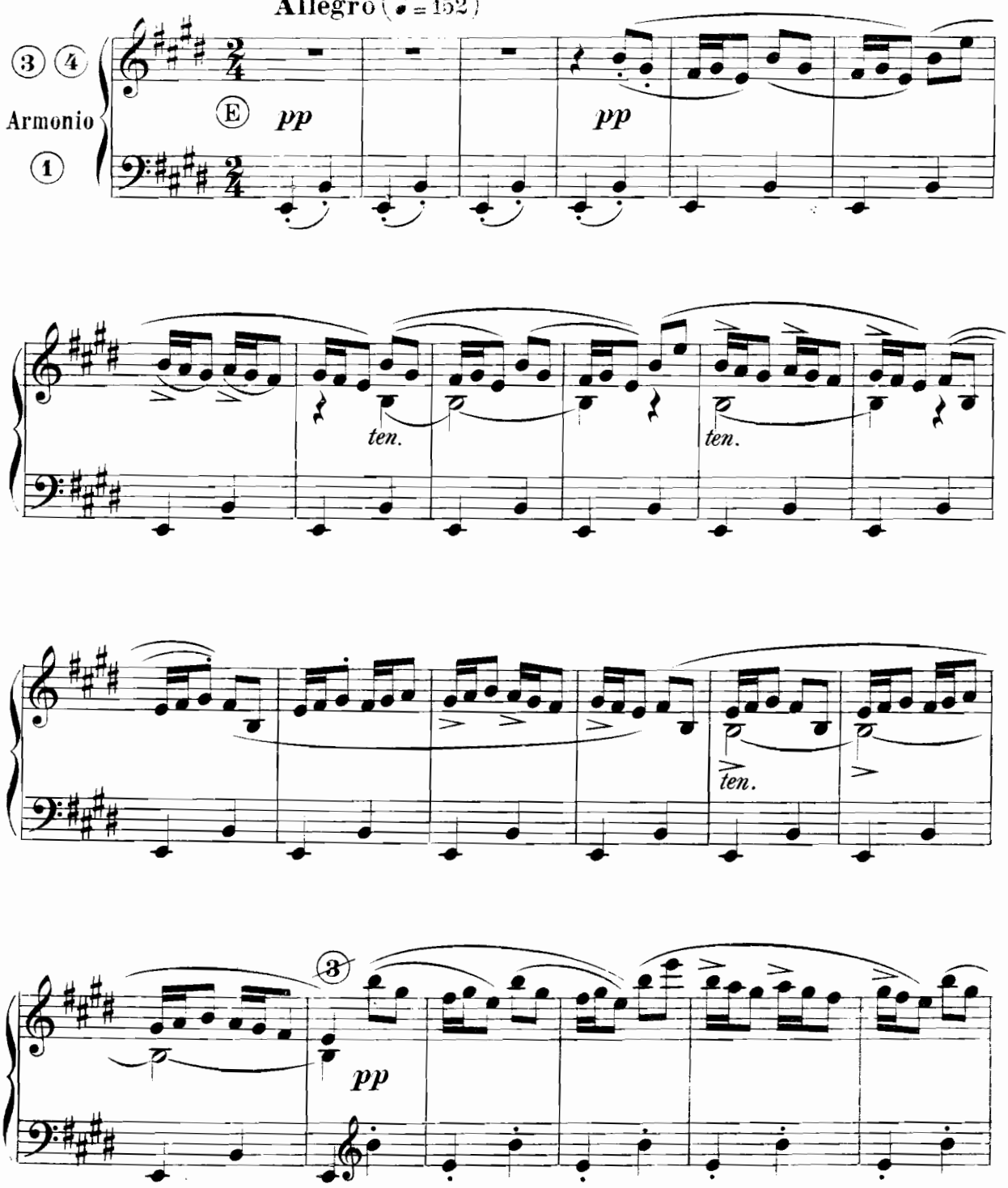

Proprietà dell'Editore Marcello Capra Torino.
Copyright 1902 by Marcello Capra Torino.

M. 420/574 C.

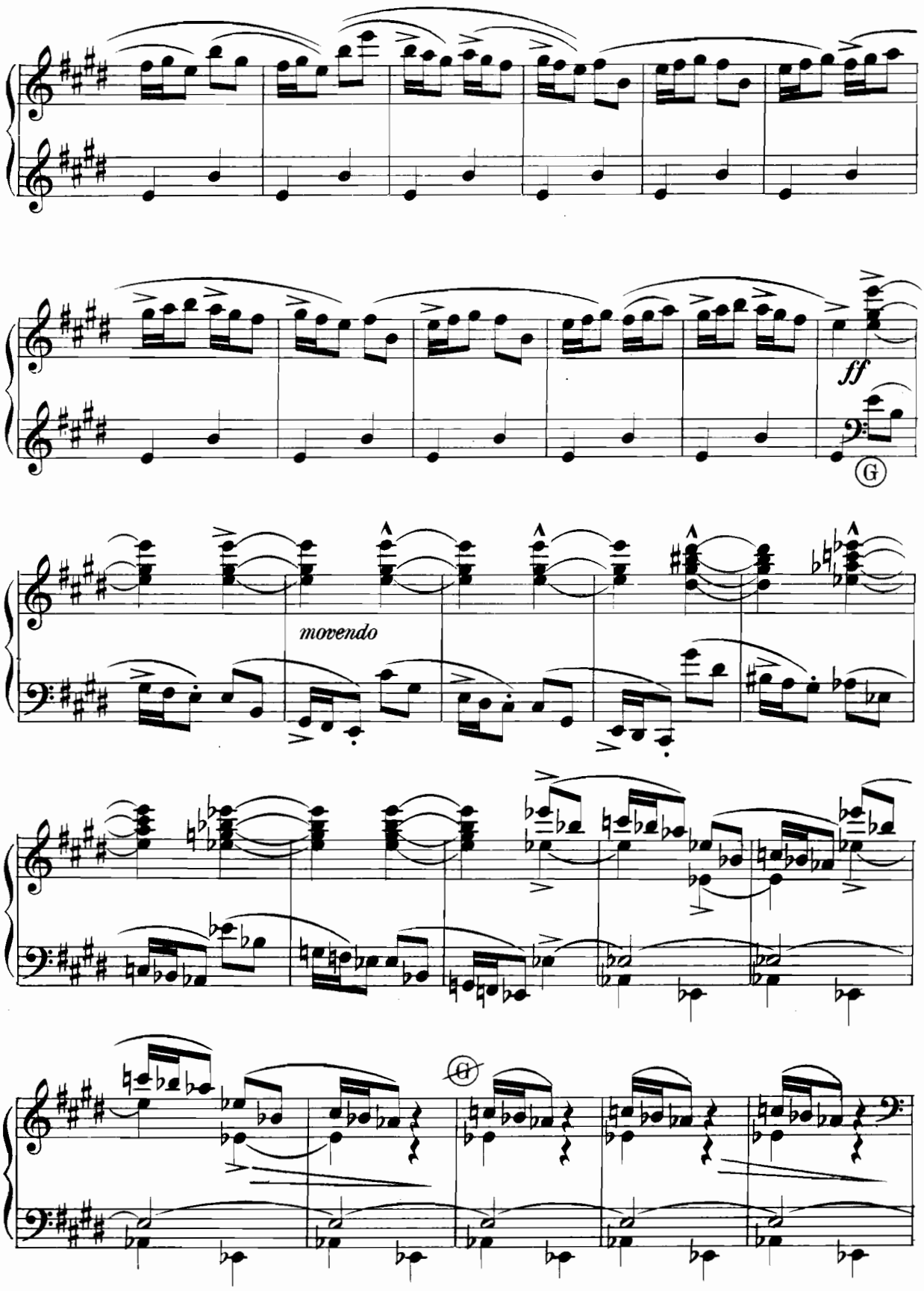
ff
G
movendo
G

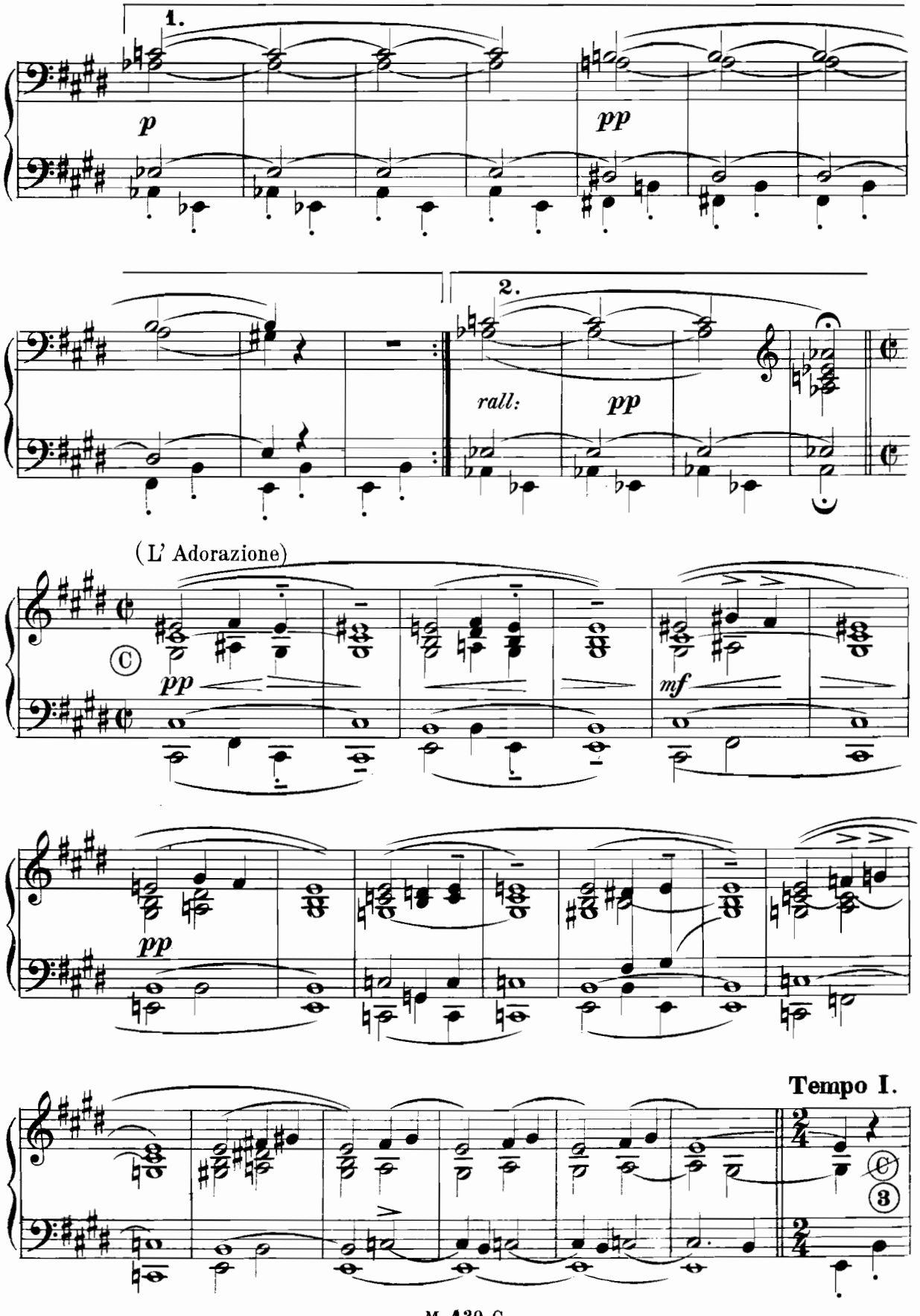
1.
p
pp
2.
rall:
pp
(L' Adorazione)
pp
mf
pp
Tempo I.

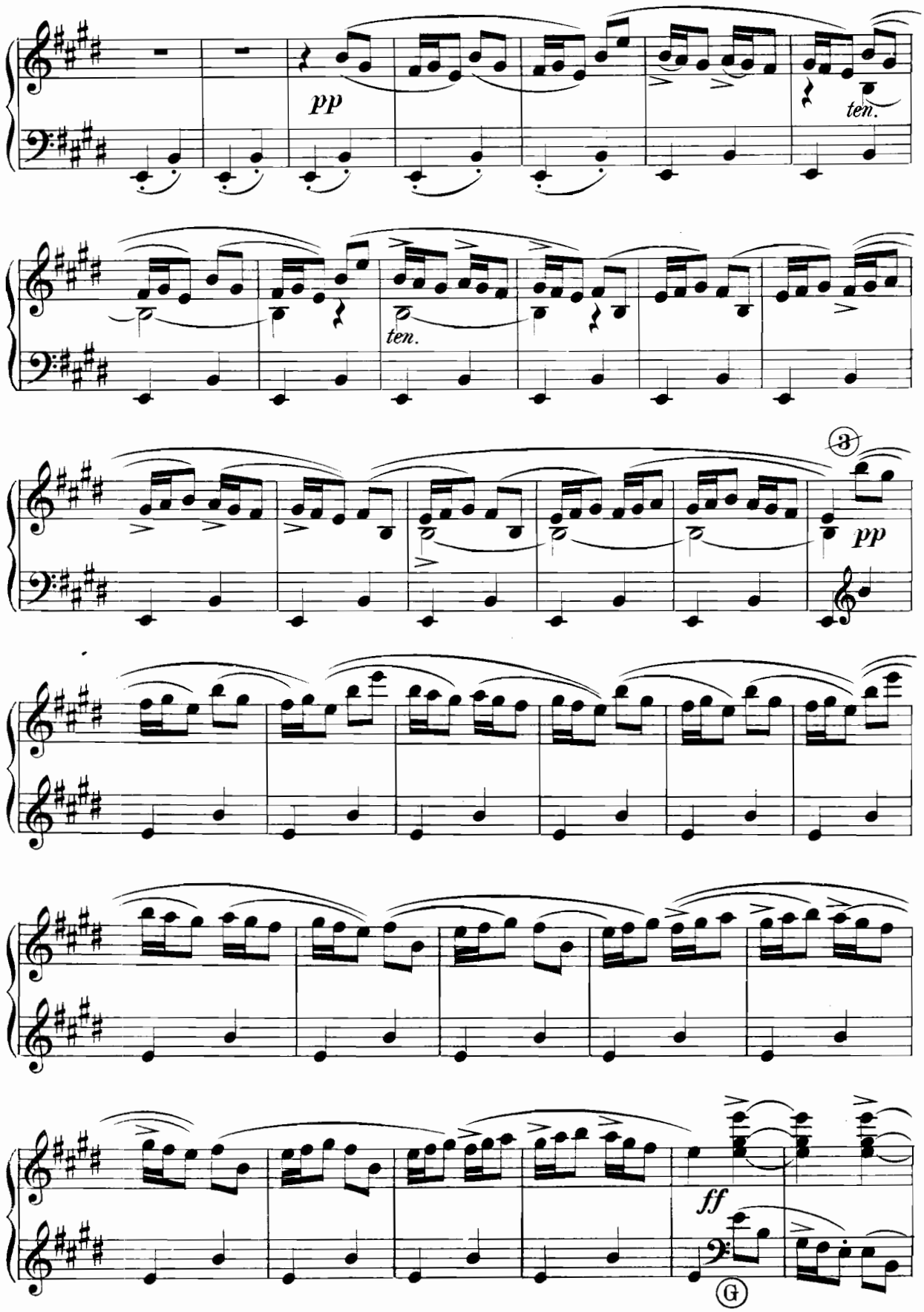
pp
ten.
ten.
3
pp
ff
G

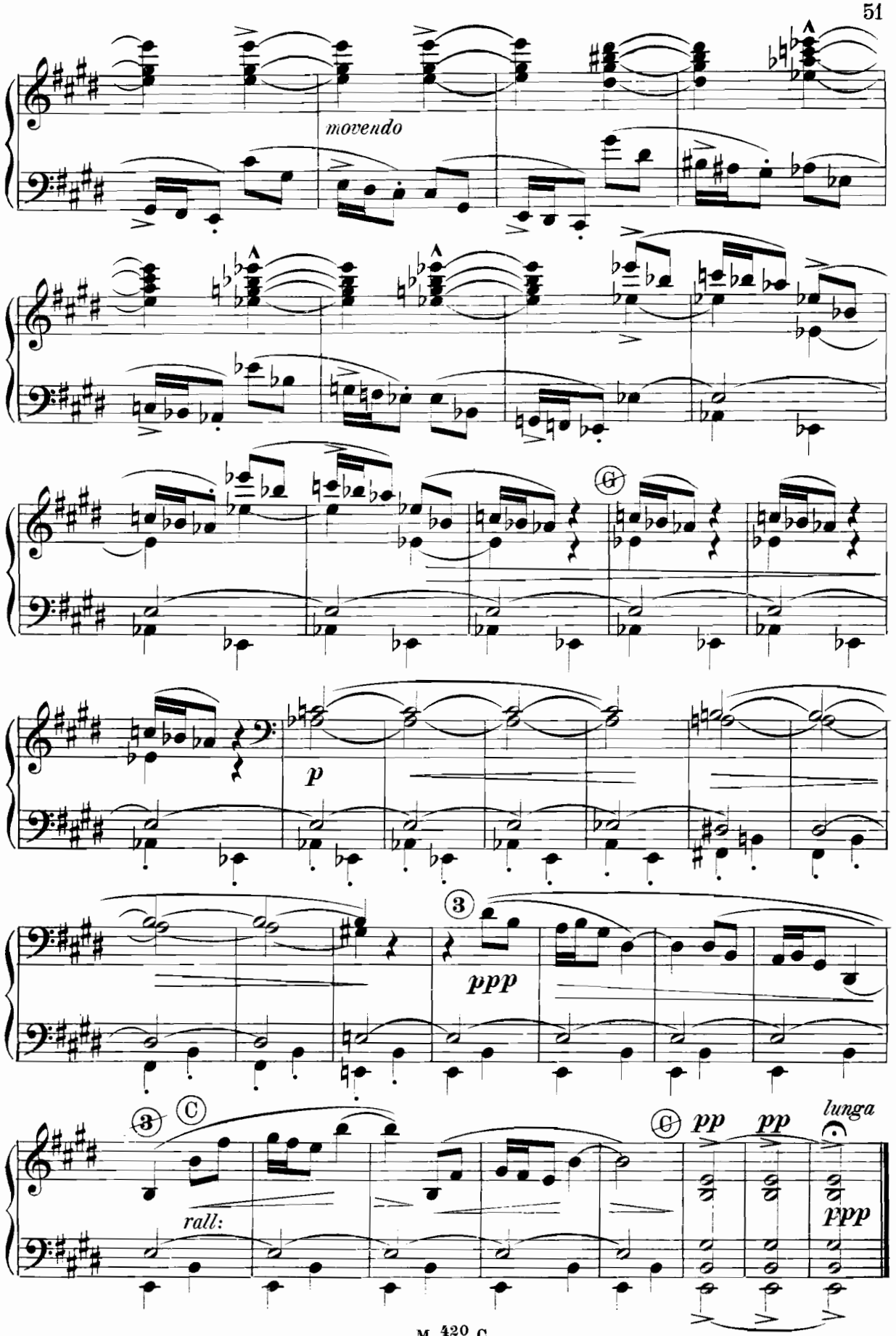
movendo
p
ppp
rall:
pp
pp
lunga
ppp