

Gottes Krafft ist in den Schwachen

149.

XVIII.

7316/20
424/20

1 (19) u

Graupner, Christoph (1683-1760)

BRD DS Mus.ms 424/20

Gottes Krafft ist in den Schwachen/a/2 Hautb./2 Violin/
Viol/Canto/Alto/Tenore/Basso/e/Continuo/Dn.12 p.Tr./1716.

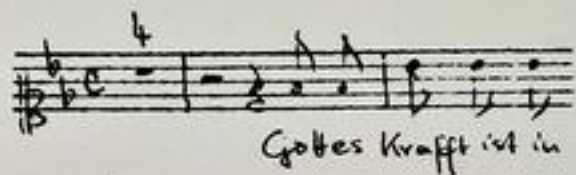

Autograph August 1716. 34 x 21 cm.

partitur: 6 Bl. Alte Zählung: 3 Bogen.

12 St.: C, A, T, B, vl 1, 2, vla, vlne(2x), bc, ob 1, 2
je 1 Bl., bc 2 Bl.

Alte Sign.: 149/XVIII; 7316/20.

Text: Georg Christian Lehms, 1716.

Partitur
1716.

Gottlieb Brosselt ist in dem festschreiben pp

149.

XVIII.

7346/20
424/20

f (19) u

Partitur
1716.

Continuation of the handwritten musical score from the previous section. It consists of five staves. The first three staves continue the vocal line with lyrics: "groß d. ruy", "stark w. mächtig", "groß d. ruy". The fourth and fifth staves contain instrumental accompaniment, likely for a lute or similar stringed instrument, featuring complex rhythmic patterns and chordal structures. The notation is dense and characteristic of 16th or 17th-century manuscript notation.

Lyrics visible on the page include:

- ... mich auffrey -
- ... p. by / stark - p. by / stark - p. by
- ... stark
- ... dem will ich mich an alle / der bey zu mir
- ... Ich meine bey - Ich auf der die druff / Ich auf der die druff
- ... Ich / zu mir

H. 1.

of his part *of his part*

sing *gottel dacht* *of his part* *of his part*

of his part

sing *gottel dacht* *dray* *got* *ten* *dacht* *of his part* *dray* *gottel dacht*

Dynamic markings include *ff* (fortissimo) and *meno* (meno forte). The lyrics are written in a cursive script, appearing to be in German, and are placed below the notes on the lower staves.

Continuation of the handwritten musical score. The vocal line includes the lyrics: "Gott mein Herr", "du bist mein Gott", "ich bin dein Kind". The basso continuo line continues with figured bass notation. The page shows signs of age, including foxing and some staining.

luth *pp*

149.

XVIII.

Gottes Kraft ist in den Himmeln.

a

r Haub

r Violin

Viol

Canto

Alto

Tenore

Bass

e

In: 12 p. Fr. vrb.

Continuo

- Staff 2: A '3' above a group of notes.
- Staff 3: A '4' above a group of notes.
- Staff 4: A '3' above a group of notes.
- Staff 5: A '1.' above a group of notes.
- Staff 6: A '3' above a group of notes.
- Staff 7: A '3' above a group of notes.
- Staff 8: A '3' above a group of notes.

A series of ten empty musical staves, each consisting of five horizontal lines. The staves are arranged vertically and are mostly blank, with only a few scattered ink spots or faint markings. The paper is aged and shows some staining.

Violino I.

alleg.

♩

Gott erhebe dich

Violini II. bis 7.

Violino 2.

all.

Annotations and dynamics include:

- all.* (Allegretto) at the top left.
- Gottlob Rosen* written across the first two staves.
- andante* written below the sixth staff.
- allegro* written above the seventh staff.
- Andante* written across the eighth staff.
- Gib mir ein Loch* written across the ninth and tenth staves.

Viola

allegro

Violine

all.

Gott's Kraft.

all.

Christus!

Gib mir's Dank.

Violine

allegro

Gottes Kraft p.

p. fort. p. fort.

fort. p. fort.

and. p. fort.

allegro fort. and. fort. p.

H. S. p. fort.

Jesu Christe

Handb. 1.

alleg.
guter Rhythmus.

and. *alleg.*

solo.
by his part.

Key features of the score include:

- Staff 1: Melodic line with several notes marked with a plus sign (+).
- Staff 4: Melodic line with some notes marked with a plus sign (+).
- Staff 5: Melodic line with some notes marked with a plus sign (+).
- Staff 6: Melodic line with some notes marked with a plus sign (+).
- Staff 7: Melodic line with some notes marked with a plus sign (+).
- Staff 8: Melodic line with some notes marked with a plus sign (+).
- Staff 9: Melodic line with some notes marked with a plus sign (+).
- Staff 10: Melodic line with some notes marked with a plus sign (+).
- Staff 11: Melodic line with some notes marked with a plus sign (+).
- Staff 12: Melodic line with some notes marked with a plus sign (+).
- Staff 13: Melodic line with some notes marked with a plus sign (+).

Dynamic markings and other annotations include:

- grb manna daly p* (written below staff 7)
- Daß* (written above staff 5)
- Daß* (written above staff 6)

Hauteb. 2.

alw.

1. *Gottschaff 1.*

alw.

Gib mir ein Sachz.

15.

Alto

p

ER
 Gottes Kraft ist in den schwachen stark
 u. mächtig stark stark u. mächtig groß u. reich =
 groß u. reich Gottes Kraft ist in den schwachen in den
 schwachen stark u. mächtig stark u. mächtig stark u. mächtig groß u. reich =
 groß u. reich groß u. reich will es gleich bis
 weiter scheinen als verlie:se Gott die seinen ach so kan er uns doch
 gleich zu den stärksten Chri:sten fu den stärk:sten Chri:sten machen
 Gottes Ich bin stark
 = ich bin stark durch: Gottes Kraft ich bin stark =
 ich bin stark ich bin stark
 Durch Gottes Kraft durch Got:tes Kraft
 ich bin stark durch Gottes Kraft. Gott kan meine schwachheit legen u. mir
 dis ins Hertze plegen u. mir dis ins Hertze plegen was mich stark
 was mich stark was mich stark

u-mächtig macht seine kraft hat sich vor diesen wie vor
diesen eben so gewünscht eben so gewünscht gewünscht erwiesen wenn man
nur an ihn wenn man nur an ihn nur an ihn gedacht wenn man nur an
ihn nur an ihn gedacht. Ich bin *p.*

gib meiner seelen - große kraft
wenn ich zu dir mein Je-su schreie wenn ich zu dir mein Je-su
schreie gib meiner seelen - große kraft
wenn ich der sünden schuld bereue wenn ich der sünden
schuld bereue gib meiner seelen große kraft wenn ich mit meinen
Satan kriege gib meiner seelen - große kraft gib meiner
seelen große kraft wenn ich in letzten sätzen wenn ich in letzten
sätzen ~~in~~ letzten sätzen lie = = = ge.

Tenore.

all.

gottes kraft ist in dir wunderbar

stark = stark d. mächtig groß d. reich - groß d. reich

gottes kraft ist in dir wunderbar

stark d. mächtig - stark d. mächtig - stark d. mächtig

stark d. mächtig - stark d. reich - stark d. reich

stark d. mächtig groß d. reich. Will dich gleich bei dir zu dir sein als du bist

Gott die sing auf so das er mit dir gleich dich starkes gottes gott

stark d. mächtig - stark d. mächtig - stark d. mächtig

gott p. stark. stark. stark. stark.

Wenn ich dich anrufe so erhöre mich so erhöre mich d. gib

mir dein starkes gottes kraft. gib mir dein starkes

gottes kraft Wenn ich dich die mein gottes gott gib

mir dein starkes gottes kraft Wenn ich dich die mein gottes gott

gib mir dein starkes gottes kraft Wenn ich dich die mein gottes gott

