

Sonata a Violino Solo

e

Andante avec les variations.

del

Signiore Freithoff

Univ. Bibl. d'ind  
Efn haandkr. Sonatisaunlied

1945-46. 2ov.

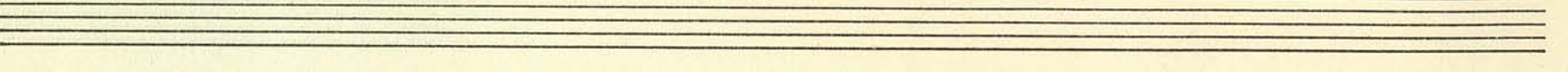
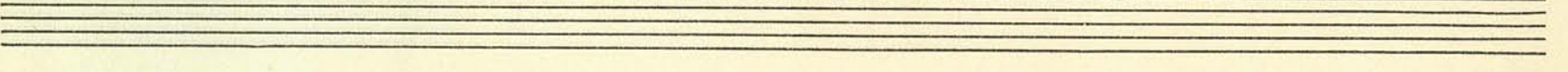
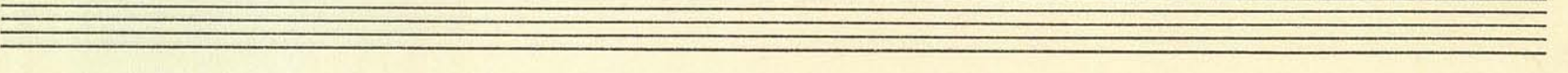
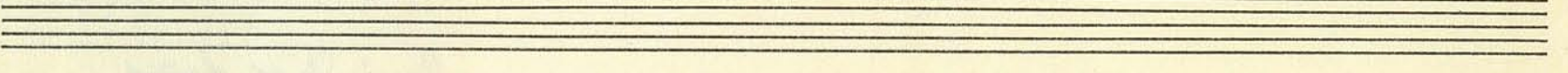
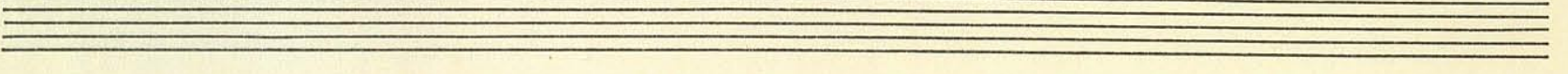
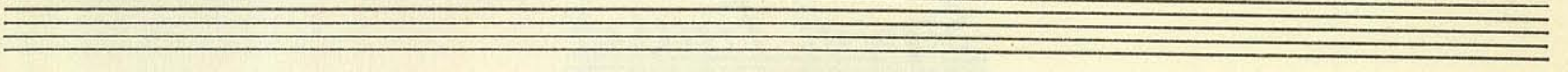
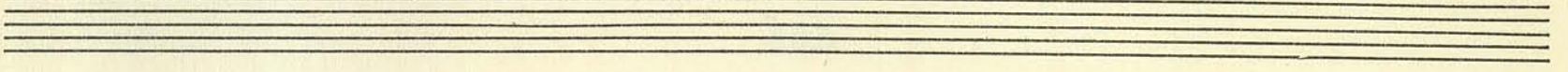
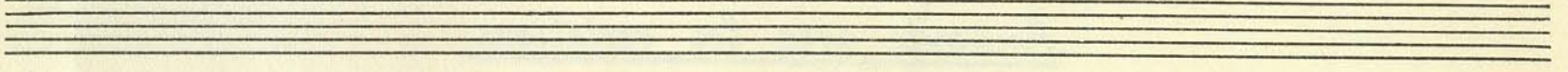
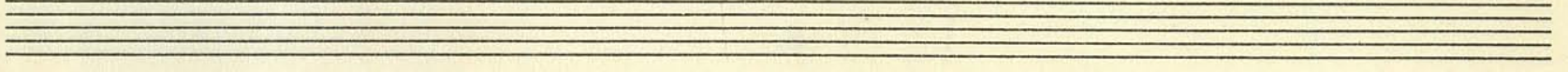
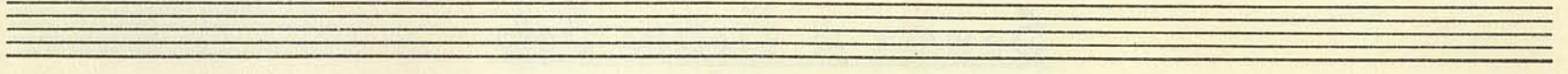
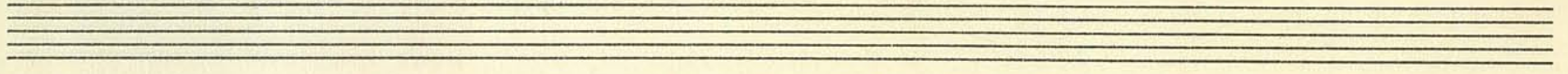
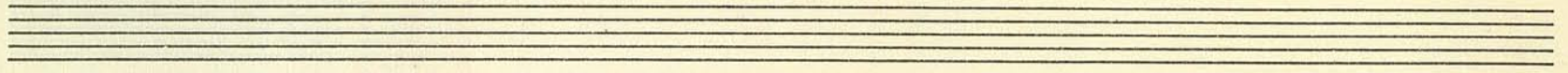
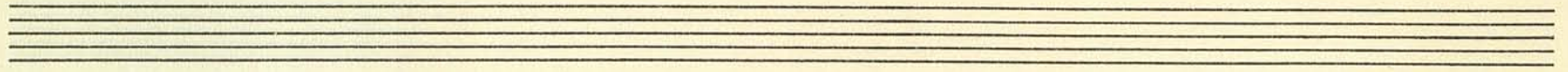
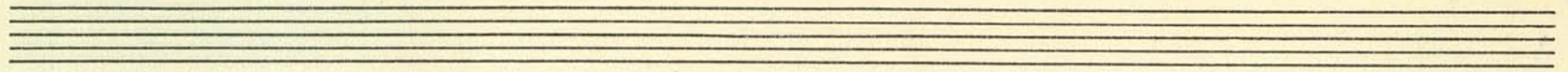

# Sonata à Violino Solo

Freithoff.

*Allegro.*

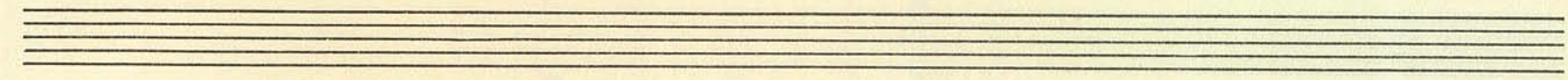
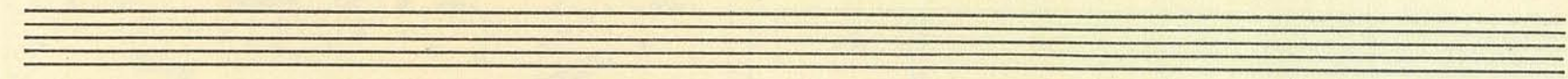

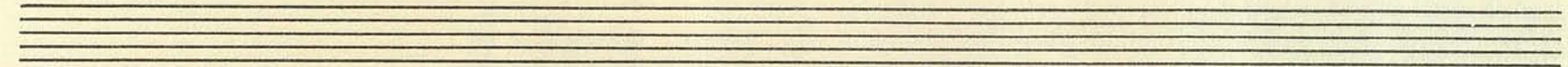

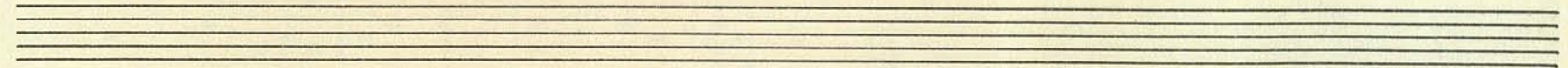

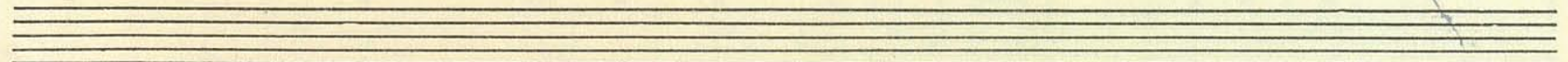

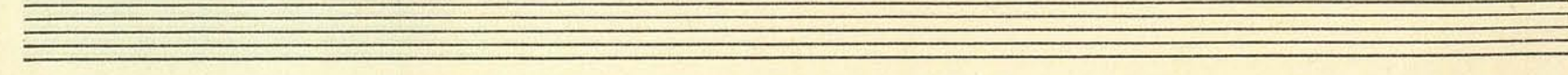
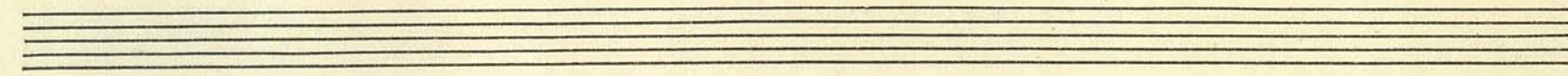
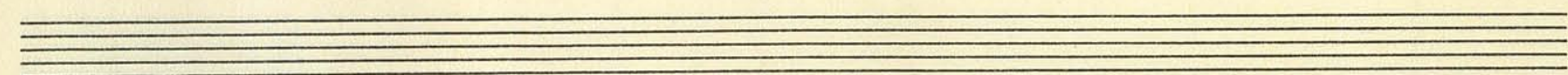
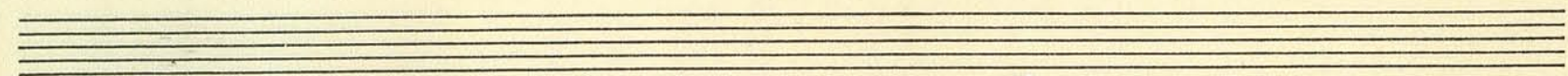
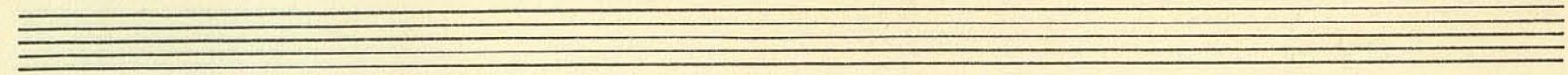

Andante avec les variations

2 Notkopt. findes Basstemmen  
 kun under Temaet, medens Variatio-  
 nerne er noteret under ledsagen.  
 Formentlig skal den samme  
 Bas - som her gives - følge  
 Variationerne. - Var. III kan dog  
 ikke passeres ind i dette  
 Symfonist.

Var. I

Var. II

Two empty musical staves, one in treble clef and one in bass clef, both with a key signature of three sharps.

Var. III

Two empty musical staves, one in treble clef and one in bass clef, both with a key signature of three sharps.

Two empty musical staves, one in treble clef and one in bass clef, both with a key signature of three sharps.

Var. IV

Two empty grand staves, each consisting of three staves (treble, alto, and bass clefs).

Var. V

*Fine.*

Ten empty musical staves for further notation.

