

939297

1st Violins

VII SONATAS  
 FOR TWO  
 VIOLINS  
 with a Thorough Bass  
 FOR THE  
 HARPSICORD or VIOLONCELLO  
 COMPOS'D BY  
*THOMAS AUGUSTINE ARNE.*  
 OPERA TERZA.

London. Printed for I. Walsh in Catharine Street in the Strand.

Of whom may be had for two Violins and a Bass.

Twenty four Overtures from Mr Handel's Operas in Four Parts for the use of small Concerts.

St. Martini of Milan's Sonatas, Op. 5  
 Campion's Sonatas  
 Van Maldere's Sonatas  
 Berettis Sonatas  
 Alberto Gallo's 12 Symphonys  
 Nuffen's Sonatas, Op. 2.  
 Porpora's Sonatas, Op. 2.  
 Solniz Sonatas  
 Handels 13 Sonatas  
 St. Martini's 12 Sonatas  
 Dr Boyce's 12 Sonatas

Humphries Sonatas  
 C — St. Germain's Sonatas  
 Angelo Morigi's Sonatas  
 Geminianis Sonatas from his Solos  
 Lampugnani's Sonatas  
 Martini of Milan's Sonatas Op. 2.  
 Briofchis Sonatas  
 Albertis 12 Symphonys  
 Cervetto's Sonatas  
 Torellis Sonatas  
 Leclair's Duets for 2 Violins, 2 Sets

Bononcini's 12 Sonatas  
 Fritz Sonatas  
 Albinonis Balettis  
 Mascittis Sonatas  
 Purcell's Sonatas  
 Shickards Sonatas  
 Tibaldis Sonatas  
 Valentines Sonatas  
 Valentini's Bizzarjes  
 Bompontis Sonatas  
 Bezozzis Sonatas, 3 Sets

Closed Staff

M  
 312.A  
 17485

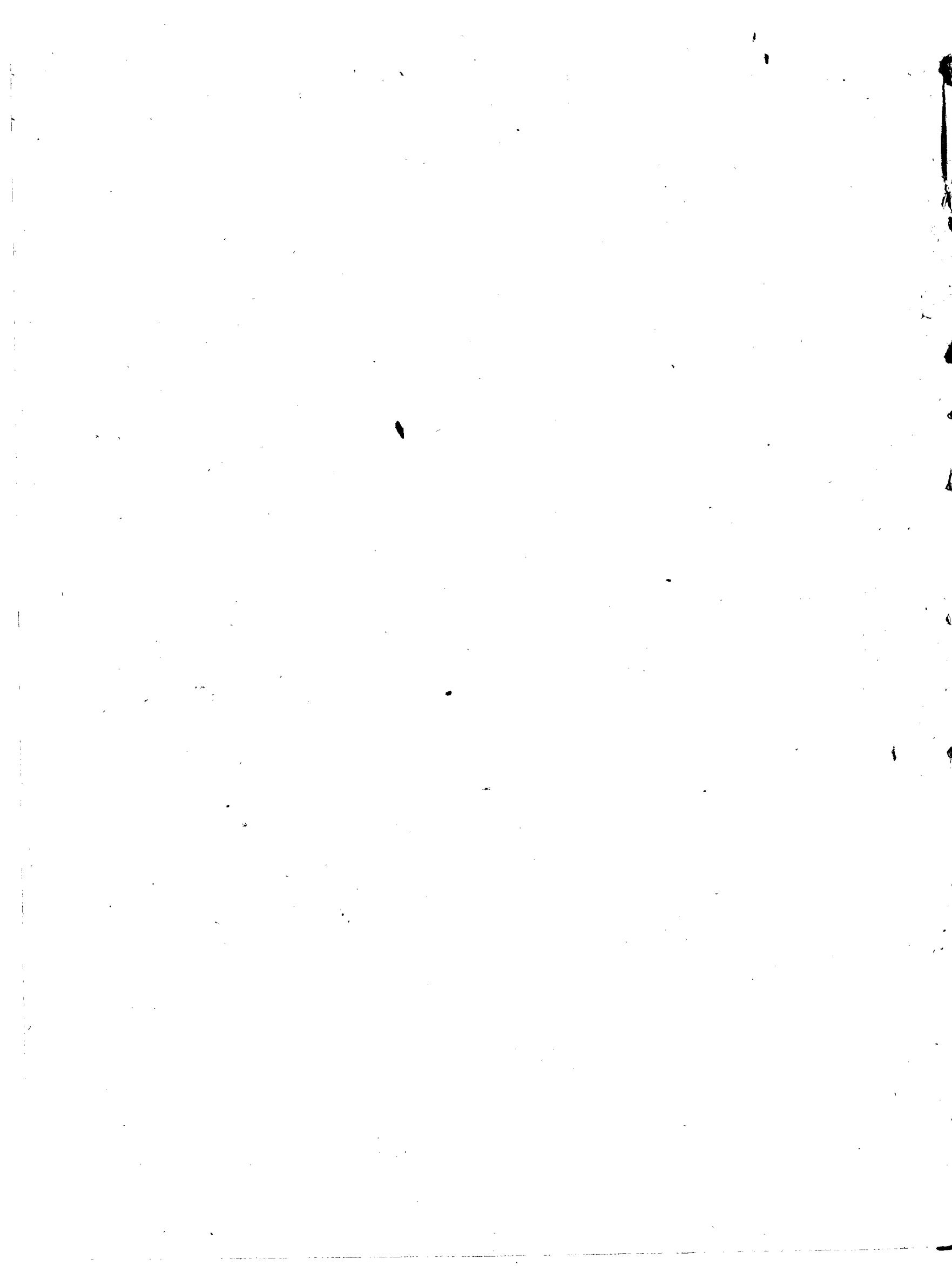

5/8/39 Omitted 4/10/-

# VIOLINO PRIMO

## SONATA I

*Largo*

*Pia* *For* *Pia*

*For*

*Pia* *For*

*Pia* *For*

*Allegro*

*Pia*

4

# VIOLINO PRIMO

Allegro ma non troppo

# VIOLINO PRIMO

Minuet

Andante Softenuto

Pia For

6

# VIOLINO PRIMO

## SONATA II

Largo Pia

For

Pia

For

Pia

Con Spirito

tr 1

tr 1

tr 3

tr 3

tr 1

tr 3

tr 3

Pia

# VIOLINO PRIMO

- Staff 6:** Features a section marked *Adg<sup>o</sup>* (Adagio) in 3/4 time, transitioning into an *Allegro* section in 4/4 time.

# VIOLINO PRIMO

- Staff 1:** Starts with a trill (tr) and a first ending bracket (1).
- Staff 3:** Continues the melodic line.
- Staff 4:** Includes dynamics *Adg. P.º* (Ad libitum piano), *Pianiss.º* (Pianissimo), and *Vivace*. It also contains a trill (tr) and a first ending bracket (1).
- Staff 10:** Continues the melodic line.

# SONATA IV VIOLINO PRIMO

*Largo*  
For Pia For Pia

For Pia For Pia For

Pia Pianifs<sup>o</sup> For

Pia For Pia Pianifs<sup>o</sup>

For Pia

*Vivace*  
3  
4

Pia.

For

Pia

# VIOLINO PRIMO

## SONATA V

- Staff 1: *Largo* (beginning), *Pia* (middle), *For* (end)
- Staff 2: *Pia*
- Staff 3: *Pia*
- Staff 4: *For* (beginning), *Pia* (middle)
- Staff 5: *For*
- Staff 6: *Andante*
- Staff 7: *For* (beginning), *Pia* (middle), *For* (end)
- Staff 8: *Pia* (beginning), *For* (middle), *Pia* (end)
- Staff 9: *Pia*
- Staff 10: *For* (beginning), *Pia* (middle), *For* (end)
- Staff 11: *Pia*
- Staff 12: *For*

The score features various musical notations including slurs, trills (*tr*), triplets (*3*), and ornaments (trills, mordents). The dynamics range from *Pia* (piano) to *For* (forte). The tempo markings are *Largo*, *Andante*, and *For*.

13.  
VIOLINO PRIMO

Largo ed Amorososo

Allegro  
2do Volta Pia.

Pia

For

Pia

For

SONATA VI  
Largo Pia For Pia For Pia

For

Pia

For

Pia

For

# VIOLINO PRIMO

Allegro

Larghetto

Adgº Piz

# VIOLINO PRIMO

Allegro

## SONATA VII

Siciliana Largo

# VIOLIN PRIMO

Andante

Largo ma non Staccato    Pia    For    Pia    F. P.    F. P.

F. P.    For    Pia    For    Pia

Jigg 13

Allegro ma non troppo

# VIOLINO PRIMO

17

Allegro

2nd Edition

VII SONATAS  
FOR TWO  
VIOLINS  
with a Thorough Bass  
FOR THE  
HARPSICORD or VIOLONCELLO  
COMPOS'D BY <sup>1354</sup>  
*THOMAS AUGUSTINE ARNE.*  
OPERA TERZA.

---

London. Printed for I. Walsh in Catharine Street in the Strand.

Of whom may be had for two Violins and a Bass.

Twenty four Overtures from M<sup>r</sup>. Handel's Operas in Four Parts for the use of small Concerts.

S<sup>t</sup>. Martini of Milan's Sonatas, Op. 5  
Campioni's Sonatas  
Van Maldere's Sonatas  
Berettis Sonatas  
Alberto Gallo's 12 Symphonys  
Nuffen's Sonatas, Op. 2.  
Porpora's Sonatas, Op. 2.  
Solniz Sonatas  
Handel's 13 Sonatas  
S<sup>t</sup>. Martini's 12 Sonatas  
D<sup>r</sup>. Boyce's 12 Sonatas

Humphries Sonatas  
C — S<sup>t</sup>. Germain's Sonatas  
Angelo Morigi's Sonatas  
Geminianis Sonatas from his Solos  
Lampugnani's Sonatas  
Martini of Milan's Sonatas Op. 2.  
Brioschi's Sonatas  
Albertis 12 Symphonys  
Cervetto's Sonatas  
Torellis Sonatas  
Leclair's Duets for 2 Violins, 2 Sets

Bononcini's 12 Sonatas  
Fritz Sonatas  
Albinonis Balettis  
Maccittis Sonatas  
Purcell's Sonatas  
Shickards Sonatas  
Tibaldis Sonatas  
Valentines Sonatas  
Valentini's Bizzaries  
Bomportis Sonatas  
Bezzozis Sonatas, 3 Sets

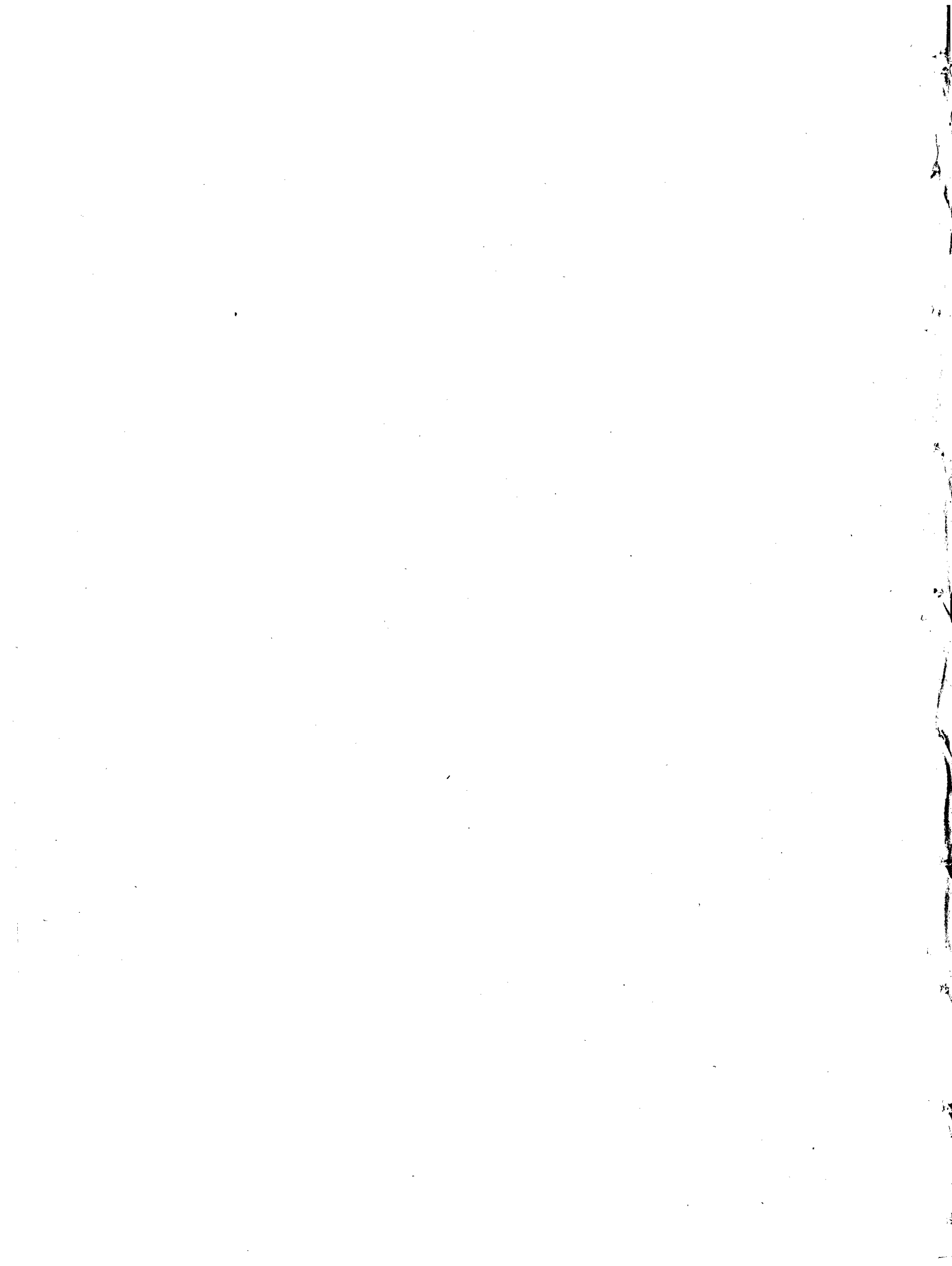

# VIOLINO SECONDO

## SONATA I

Largo

Pia For

Pia For

Pia For

Pia For

Allegro

Pia For

Adg

# VIOLINO SECONDO

Grave

Allegro, ma non troppo

# VIOLINO SECONDO

tr tr tr tr tr tr tr

tr tr po

Fe

tr po Fe

tr tr tr tr tr tr tr

Largo po

Fe po Ad<sup>o</sup> Allegro

tr po

tr Fe po

tr po fe po

tr po

# VIOLINO SECONDO

## SONATA III

Grave  $\frac{3}{2}$  *tr* *I*

*po* *tr* *tr* *Fe*

*po* *tr* *Pianifs*  $\frac{3}{4}$  *Moderato Allegro*

# VIOLINO SECONDO

- Staff 4: Starts with the tempo marking *Vivace*.
- Staff 5: Continues the melodic line.

# VIOLINO SECONDO

## SONATA IV

*Largo*  
*p* *f* *p* *f* *p*  
*tr*  
*f* *p* *f* *p* *Pianissimo*  
*tr*  
*f* *p* *f* *p* *Pianissimo*  
*tr*  
*f* *p* *tr*  
*Vivace*  
*p*  
*f* *p* *f*  
*tr*  
*p* *f*  
*2*  
*tr*  
*p*

# VIOLINO SECONDO

# SONATA V

# VIOLINO SECONDO

*Andante*

tr tr tr

po fe

po

tr fe po fe

tr po fe

*Largo ed Amoroso*

3/4

tr

2<sup>do</sup> Volta Pia

tr

tr

po fe

tr

tr

fe

# VIOLINO SECONDO

# VIOLINO SECONDO

## SONATA VII

*Siciliana* Largo *po* *fe*

*Andante*

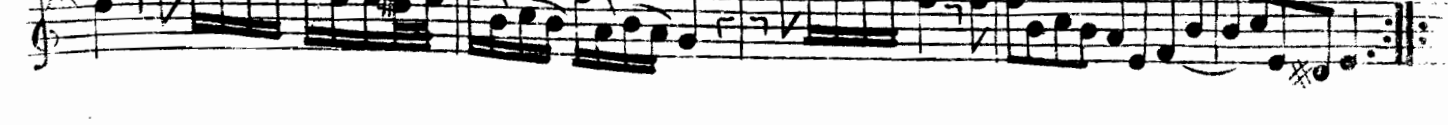
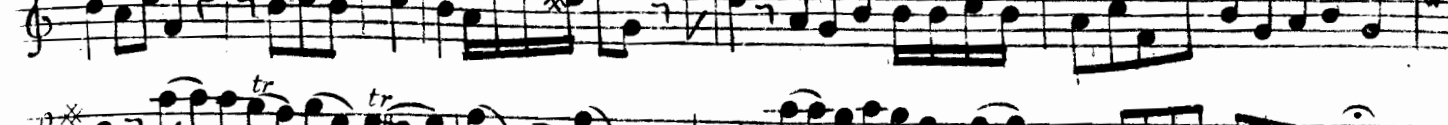
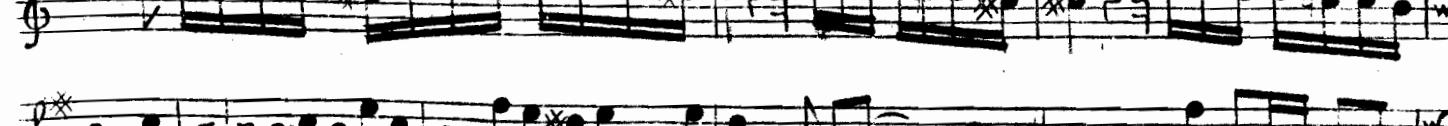
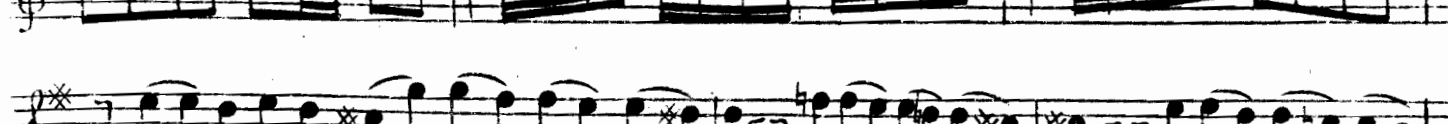
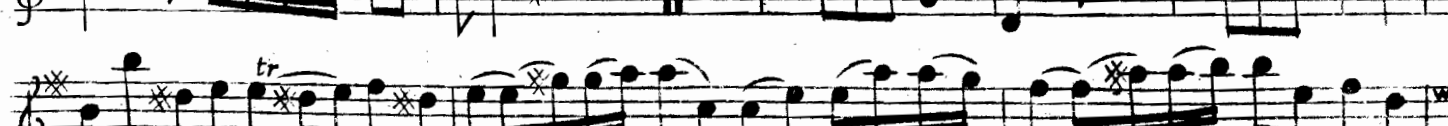
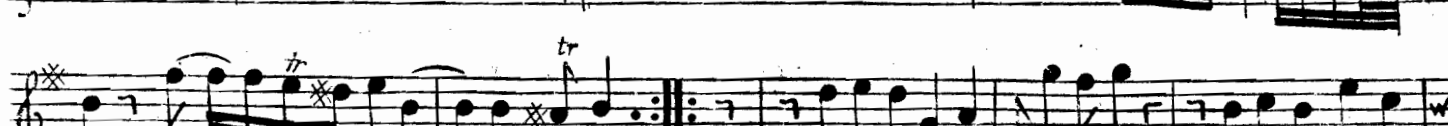
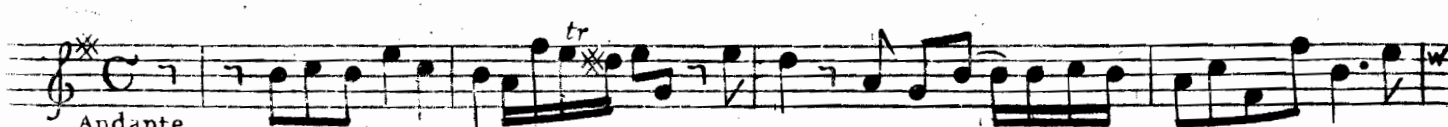

# VIOLINO SECONDO

Largo Ma non troppo

Allegro Ma non troppo

# VIOLINO SECONDO

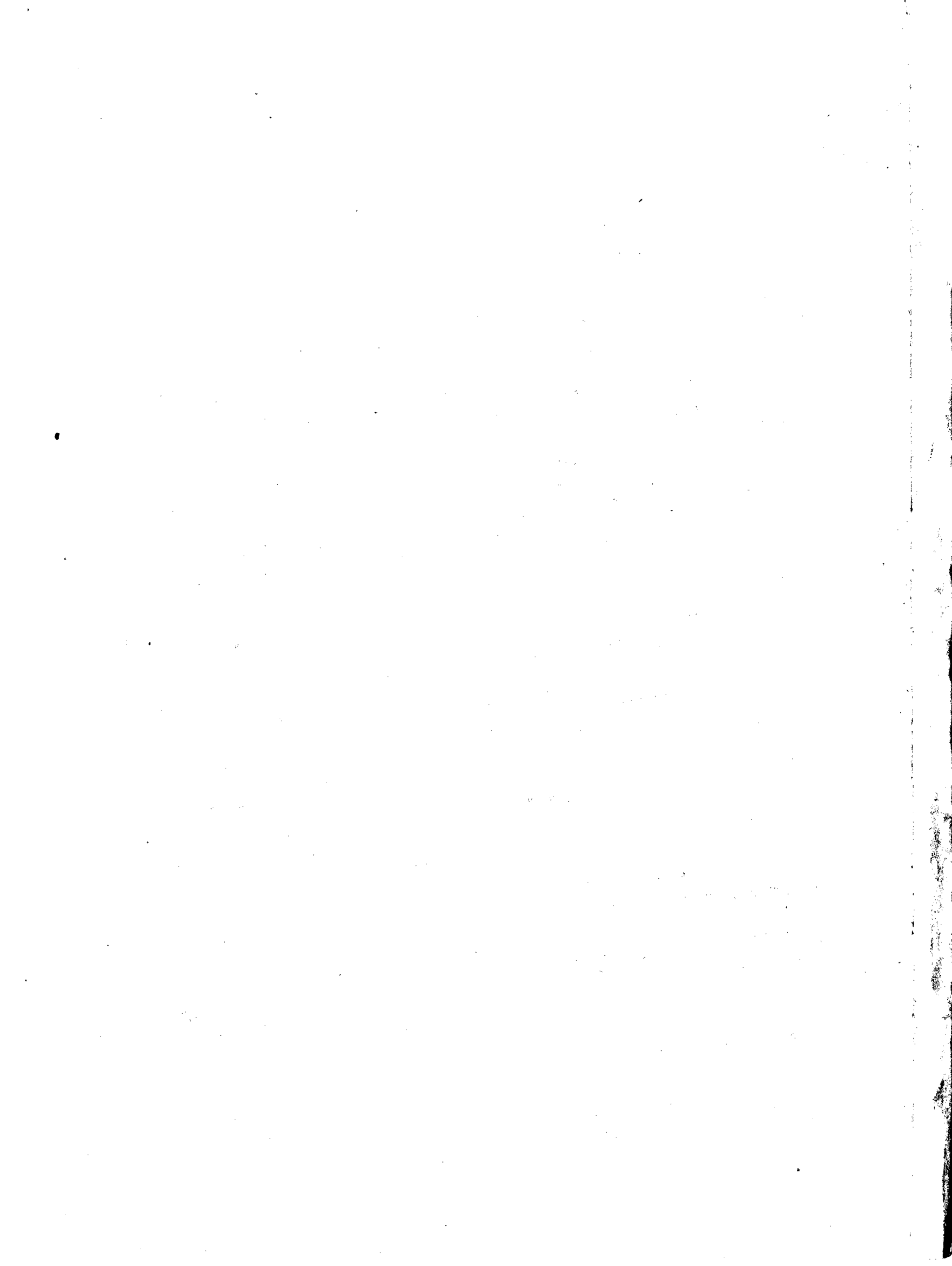

2nd Edition

VII SONATAS  
FOR TWO  
VIOLINS  
with a Thorough Bass  
FOR THE  
HARPSICORD or VIOLONCELLO  
COMPOS'D BY <sup>1354</sup>  
*THOMAS AUGUSTINE ARNE.*  
OPERA TERZA.

---

London. Printed for I. Walsh in Catharine Street in the Strand.

Of whom may be had for two Violins and a Bass.

Twenty four Overtures from M<sup>r</sup> Handel's Operas in Four Parts for the use of small Concerts.

S<sup>t</sup>. Martini of Milan's Sonatas, Op. 5  
Campioni's Sonatas  
Van Maldere's Sonatas  
Beretti's Sonatas  
Alberto Gallo's 12 Symphonys  
Nuffen's Sonatas, Op. 2.  
Porpora's Sonatas, Op. 2.  
Solniz Sonatas  
Handel's 13 Sonatas  
S<sup>t</sup>. Martini's 12 Sonatas  
D<sup>r</sup> Boyce's 12 Sonatas

Humphries Sonatas  
C — S<sup>t</sup>. Germain's Sonatas  
Angelo Morigi's Sonatas  
Geminianis Sonatas from his Solos  
Lampugnani's Sonatas  
Martini of Milan's Sonatas Op. 2.  
Briofchi's Sonatas  
Albertis 12 Symphonys  
Cervetto's Sonatas  
Torelli's Sonatas  
Leclair's Duets for 2 Violins. 2 Sets

Bononcini's 12 Sonatas  
Fritz Sonatas  
Albinoni's Balettis  
Mafcitti's Sonatas  
Purcell's Sonatas  
Shickard's Sonatas  
Tibaldi's Sonatas  
Valentine's Sonatas  
Valentini's Bizzarries  
Bomportis Sonatas  
Bezzoni's Sonatas. 3 Sets

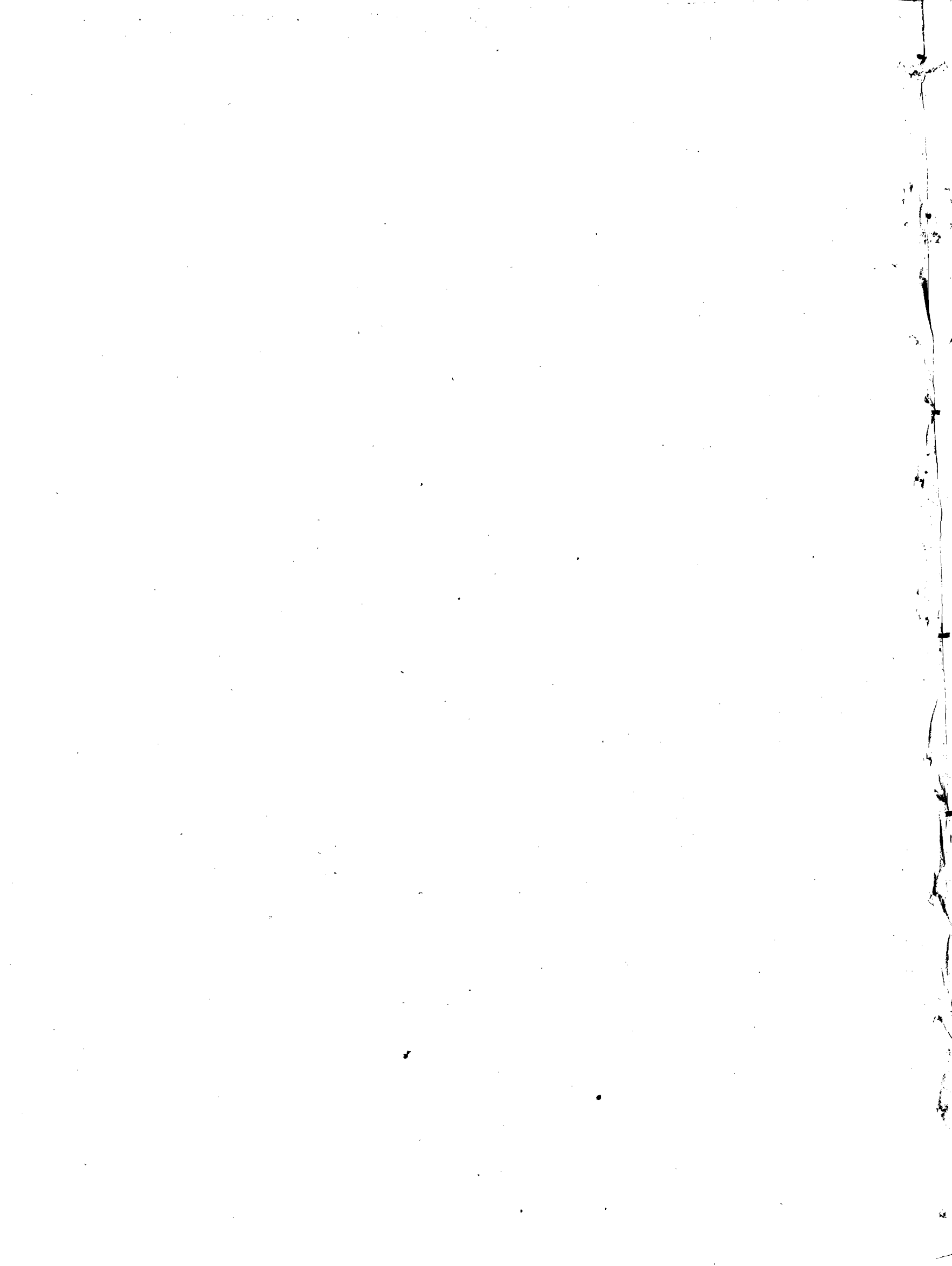

# SONATA I

## BASSO

# BASSO

Grave

Allegro ma non troppo

# BASSO

## SONATA III

Grave

no Chords Chords

For

1

Pia Pianif<sup>o</sup>

Allegro Moderato

# BASSO

# BASSO

## SONATA IV

*Largo*

*Po* *Fe* *Po* *Fe* *Po*

*Fe* *Po* *Fe* *Po* *Pianiss<sup>o</sup>* *Fe* *Po*

*Fe* *Po* *Pianiss<sup>o</sup>* *Po*

*Vivace*

*Fe*

*Po*

*Po* *Fe* *Po*

# BASSO

## SONATA VII

*Siciliana Largo*

*Andante*

BASSO

# BASSO

**Allegro**

