

Quatuor

en Sol majeur

POUR

DEUX VIOLONS,

Alto et Violoncelle

PAR

F. DEMARQUETTE

Prix net 5^{fr}

Æ

Op. 13

*Paris, Felix MACKAR, Editeur-Commissionnaire,
22, Passage des Panoramas (6^{de} Galerie),
Prop. pour tous Pays (F. M. 399) Dépôt.*

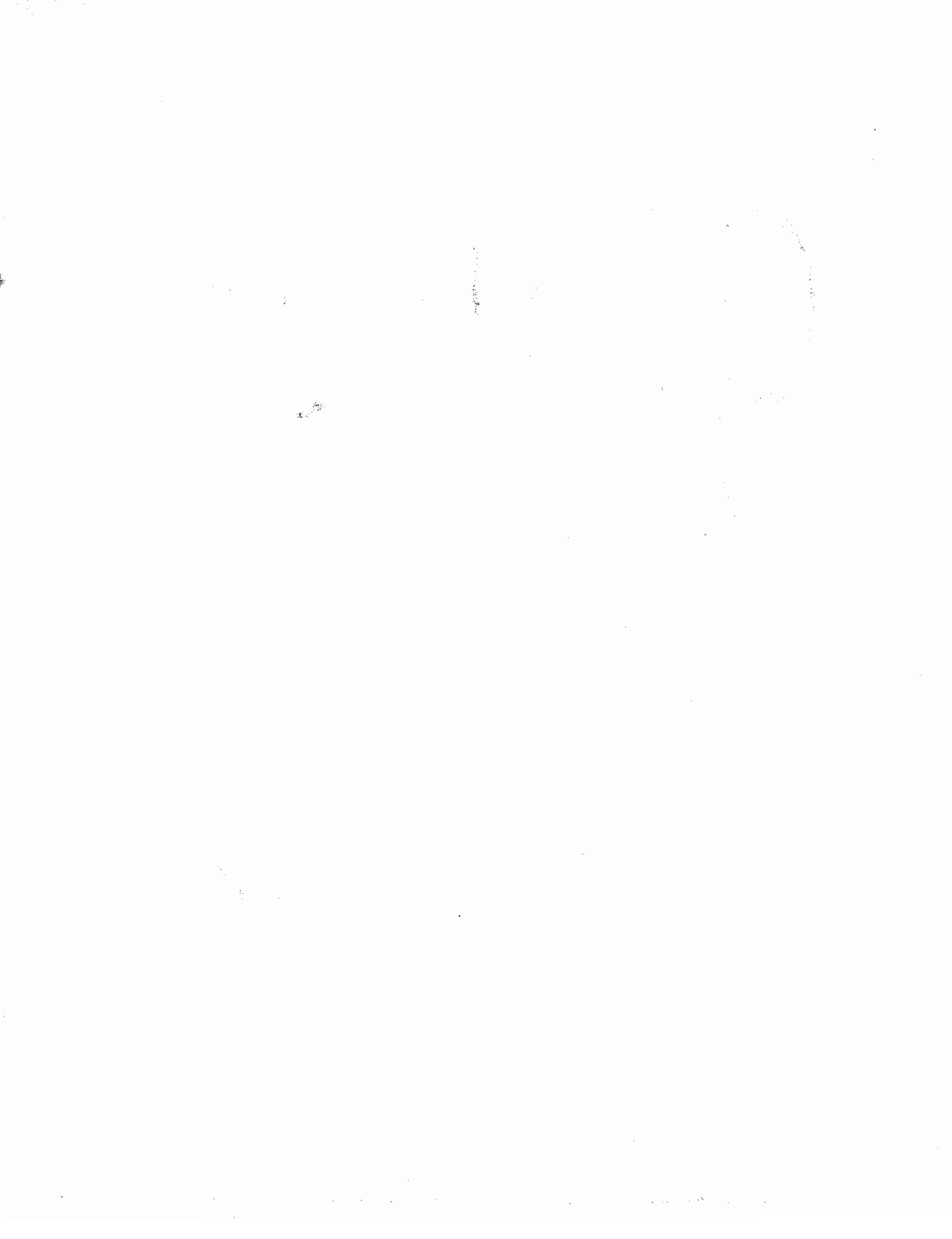

QUATUOR

en SOL Majeur.

POUR 2 VIOLONS, ALTO ET VIOLONCELLE.

No 16

409670

F. DEMARQUETTE.

1^{er} VIOLON.

Op.15

Allegro non troppo. (♩ = 88)

p *mf*
p *Cresc.* *scen*
do. *mf* *p*
mf *rfz* *p* *E* *tr*
tr
Cresc. *p* *mf*
Tempo. *tr*
Rit.
f
p
6 *6* *6* *pp*
Sempre P

Allegro con fuoco. (♩ = 100)

FINAL.

pp *p* *mf* *f* *f*

mf

p *Cresc.* *mf*

f *ff*

Più lento, sempre arco.

Ritlent. *C*

Cresc. un poco. *fp*

Tempo 1?

ritenuto. *tr* *mf*

Dolce. *Dimin.* *p*

f

