

N. 17.

B. Authori

L. 1. e 2.

Oboe e Violino 1<sup>mo</sup>  
4 principale.

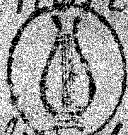

CONCERTI A CINQUE

*Con Violini, Oboè, Violetta, Violoncello  
e Basso Continuo,*

DEL SIGNORI

G. VALENTINI, A. VIVALDI, T. ALBINONI,  
F. M. VERACINI, G. S<sup>t</sup>. MARTIN,  
A. MARCELLO, G. RAMPIN. A. PREDIERI.

LIBRO PRIMO

A AMSTERDAM

CHEZ JEANNE ROGER

N<sup>ro</sup> 432

A. W.

Oboe

CONCERTO I

del Sig. Giuseppe 3<sup>o</sup> Martin

Adagio

t.t.t.

Solo

Tutti

Solo

Tutti

Allegro

Solo

Tutti

Tutti

Oboe

Oboe

*Tutti*

*Solo*

*Tutti*

**CONCERTO II**  
*del Sig. Alessandro Marcello Andante e Spiccato*

*Solo*

*Piano*

*Solo*

*Solo*

*Piano*

*Piano*

*Piano*

*Piano*

*Piano*

*Piano*

*Volti*

Oboe

This is a handwritten musical score for the Oboe part of a piece. The score is written on ten staves of five-line music paper. The key signature is one flat (B-flat major or D minor), and the time signature is 3/4. The piece is divided into several sections:   
1. **Adagio**: The first section, starting with a treble clef and a 3/4 time signature. It features a melodic line with various ornaments and dynamics.   
2. **Presto**: The second section, marked with a treble clef and a 3/4 time signature. It is characterized by a more rhythmic and technically demanding passage.   
3. **Solo**: The third section, also in 3/4 time, featuring a melodic line with various ornaments and dynamics.   

Oboe

CONCERTO III

del Sig. Giuseppe Valentini Allegro

Piano

Largo  
Volti

# Oboe

*Largo*

*Piano* *Presto*

1

4

1

This is a handwritten musical score for the Oboe part of a piece. The score is written on 12 staves of five-line music paper. The first staff begins with a treble clef and a common time signature (C). The tempo marking 'Largo' is written below the first staff. The music consists of a continuous melodic line with various rhythmic patterns, including eighth and sixteenth notes, and rests. There are several accidentals (sharps and naturals) throughout the piece. The tempo changes to 'Piano' and then 'Presto' in the sixth staff. There are also some performance markings, such as '1' and '4', which likely indicate fingerings or breath marks. The notation is clear and legible, with some handwritten corrections or markings.

Oboe

7.

Eleventh staff of music, starting with a quarter rest, then a quarter note G4, followed by eighth notes: A4, Bb4, C5, Bb4, A4, G4, F4, E4, D4, C4. A fermata is placed over the final C4. The words *Forte* and *Piano* are written below the staff.

Twelfth staff of music, starting with a quarter rest, then a quarter note G4, followed by eighth notes: A4, Bb4, C5, Bb4, A4, G4, F4, E4, D4, C4. A fermata is placed over the final C4. The words *Forte*, *Piano*, and *Forte* are written below the staff.

Oboe

CONCERTO IV

Del Sig. Giuseppe Valentini Allegro

Oboe

2 3 3 3 3

4 3 4 1 1

*Allegro Spiccato*

8

2

9

1

*Piano*

*Forte*

CONCERTO V & VI Tacet

# CONCERTI A CINQUE

*Con Violini, Oboè, Violetta, Violoncello  
e Basso Continuo*

DEL SIGNORI

G. VALENTINI, A. VIVALDI, T. ALBINONI,  
F. M. VERACINI, G. S<sup>t</sup>. MARTIN,  
A. MARCELLO, G. RAMPIN. A. PREDIERI.

LIBRO SECONDO

A AMSTERDAM 1717

CHEZ JEANNE ROGER

N.<sup>o</sup> 433

Violino Primo Principale

# CONCERTO VII

Del Sig. Francesco Maria Veracini Allegro

Violino Primo Principale

Violino Primo Principale

Grave Solo

Tutti

Solo

Tutti

Allegro Solo

Tutti Solo Tutti

Solo

Tutti

Solo

Tutti Solo

Solo

Violino Primo Principale

Violino Primo Principale

[Op. 16/17]

CONCERTO VIII   
del Sig. Antonio Vivaldi *Allegro*

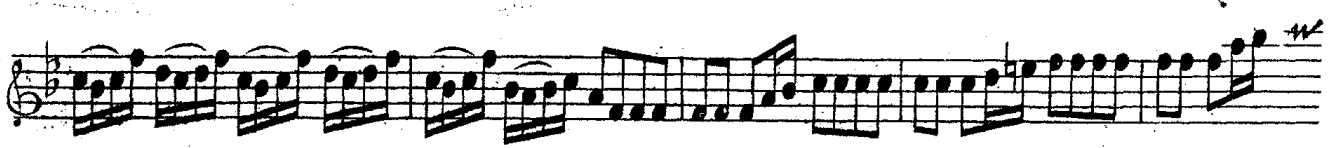

Violino Primo Principale

Violino Primo Principale

*Largo*

*Presto Solo*

*Violino Primo Principale*

*Largo Tutti*

*Volti*

*Violino Primo Principale*

*Tutti*  
*Presto*

*Solo*

*Tutti*

*Solo*

*Tutti*

Violino Primo Principale

# CONCERTO IX

Del Sig. Giacomo Rampin

10  
Andante

Violino Primo Principale

31

*Allegro*

*Piano*

*Forte*

*Piano*

16

3

16

# CONCERTO X

del Sig. Luca Antonio Predieri

*Solo*

*Grave*

*Tutti*

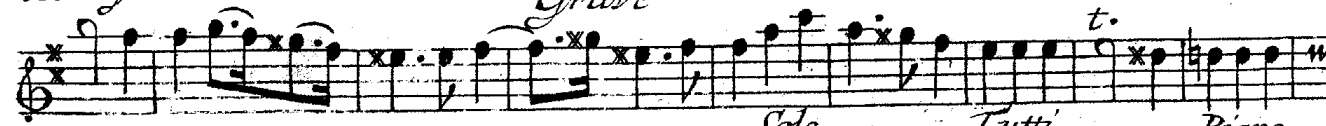

*Solo*

*Tutti*

*Piano*

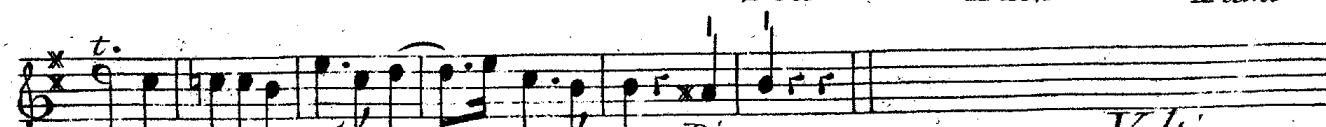

*Solo*

*Tutti*

*Piano*

*Volti*

Violino Primo Principale

*Allegro*  
*t.*

*Solo*  
*t.*

*Solo*

*Solo*

*Solo*

*Solo*

*Tutti*

*Adagio* *Grave* *t.* *Solo* *t.*

*Tutti* *Solo*

Violino Primo Principale

*Tutti* *Piano* *t.*

*Allegro* *Solo* *Tutti*

*Solo* *Tutti* *t.*

*Tutti*

*Solo* *Tutti Solo* *Tutti*

*Solo*

*Tutti* *Solo* *Tutti*

Violino Primo Principale

CONCERTO XI  
del Sig. Tomaso Albinoni *Allegro*

*Violino Primo Principale*

Violino Primo Principale

CONCERTO XII

del Sig. Antonio Vivaldi *Vivace*

Violino Primo Principale

*Solo*

*Tutti*

*Adagio*

*Volti*

Violino Primo Principale

*Violino Primo Principale*

FINE

N. 4.  
8 Auttori  
L. 1. & 2.  
Violino I<sup>mo</sup>  
~~104.~~

740 B-12

# CONCERTI A CINQUE

*Con Violini, Oboè, Violetta, Violoncello  
e Basso Continuo,*

DEL SIGNORI

G. VALENTINI, A. VIVALDI, T. ALBINONI,  
F. M. VERACINI, G. S<sup>t</sup>. MARTIN,  
A. MARCELLO, G. RAMPIN. A. PREDIERI.

LIBRO PRIMO

A AMSTERDAM

CHEZ JEANNE ROGER

171733

N<sup>o</sup> 432

Violino Primo

# CONCERTO I

del. Sig. Giuseppe St. Martin Adagio

3  
*Tutti* *Tutti*

*Allegro*

5  
*Tutti*

*Adagio*

2  
*Tutti* *Volti*

Violino Primo

*Allegro*

**CONCERTO II**  
 del Sig. Alessandro Marcello *Andante e Spiccato*

Violino Primo

3

Volti

Violino Primo

*Presto*

4 3 5 4 11 3 3 1 2

This section of the musical score for Violino Primo consists of ten staves of music. The first staff begins with a treble clef, a key signature of one flat (B-flat), and a 3/8 time signature. The tempo marking *Presto* is written below the first staff. The music is highly rhythmic and technical, featuring many sixteenth and thirty-second notes. Measure numbers 4, 3, 5, 4, 11, 3, 3, 1, and 2 are placed above the staves. The notation includes various ornaments, such as 'x' marks above notes, and dynamic markings like 'b' (piano) and 'f' (forte). The piece concludes with a double bar line and a repeat sign.

**CONCERTO III**

del Sig. Giuseppe Valentini *Allegro*

This section of the musical score is for the third concerto by Giuseppe Valentini. It begins with a treble clef, a key signature of one flat (B-flat), and a common time signature (C). The tempo marking *Allegro* is written below the title. The music is in a more melodic and rhythmic style than the previous section, featuring eighth and sixteenth notes. The first five staves of music are shown, with measure numbers 1, 2, 3, 4, and 5 placed above the staves. The notation includes various ornaments, such as 'x' marks above notes, and dynamic markings like 'f' (forte) and 'p' (piano). The piece concludes with a double bar line and a repeat sign.

*Violino Primo*

Violino Primo

*Largo*

*Piano Presto*

*t.*

Violino Primo

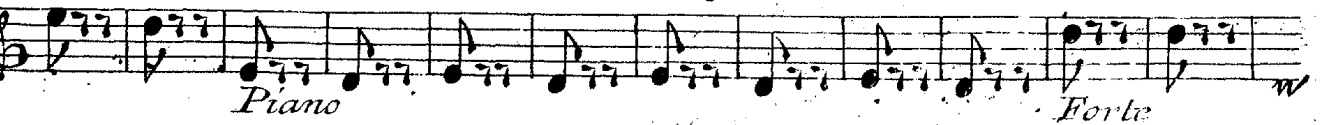
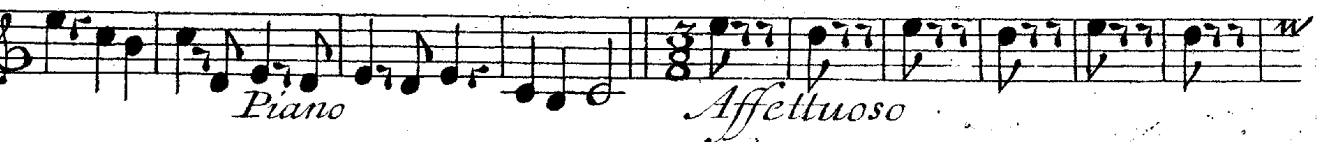

# CONCERTO IV

Del sig. Giuseppe Valentini *Allegro*

Violino Primo

Violino Primo

CONCERTO V *Del Sig. Giacomo Rampin Allegro*

Violino Primo

# CONCERTO VI

del Sig. Antonio Vivaldi

*Allegro*

- Staff 2: *Tutti* section.  
- Staff 3: *Solo* section, marked with a sharp sign.  
- Staff 4: *Tutti* section, marked with a sharp sign.  
- Staff 5: *Tutti* section.  
- Staff 6: *Solo* section, marked with a sharp sign.  
- Staff 7: *Tutti* section, marked with a sharp sign.  
- Staff 8: *Tutti* section, marked with a sharp sign.  
- Staff 9: *Tutti* section, marked with a sharp sign.  
- Staff 10: *Tutti* section, marked with a sharp sign.  
- Staff 11: *Tutti* section, marked with a sharp sign.  
- Staff 12: *Solo* section, marked with a sharp sign.

Violino Primo

Violino Primo

Violino Primo

# CONCERTI A CINQUE

*Con Violini, Oboè, Violetta, Violoncello  
e Basso Continuo*

DEL · SIGNORI

G. VALENTINI, A. VIVALDI, T. ALBINONI,  
F. M. VERACINI, G. S<sup>t</sup> MARTIN,  
A. MARCELLO, G. RAMPIN. A. PREDIERI.

LIBRO SECONDO

A AMSTERDAM 1743

CHEZ JEANNE ROGER

N<sup>o</sup> 433

Violino Primo

# CONCERTO VII

Del Sig. Francesco Maria Veracini *Allegro*

Violino Primo

# CONCERTO VIII

Del Sig. Antonio Vivaldi

*Allegro*

Violino Primo

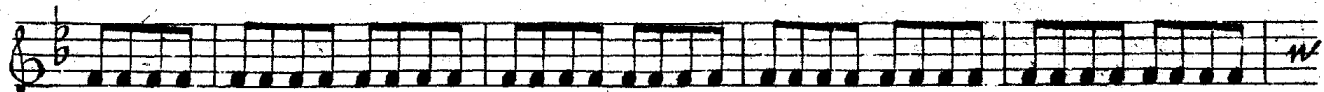

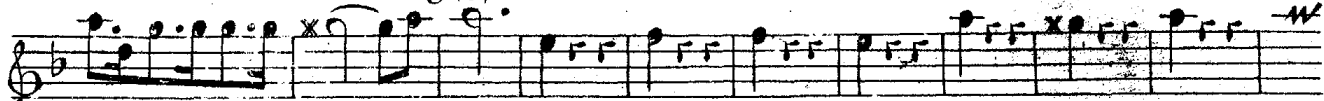

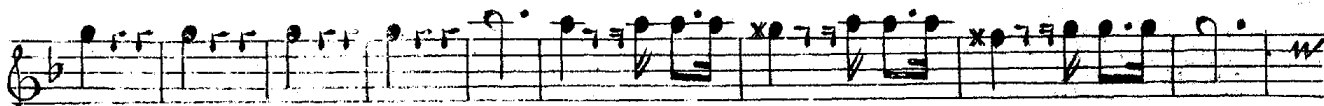

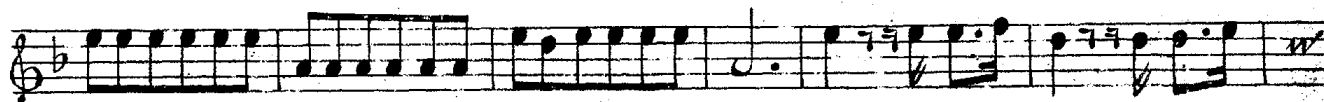

Violino Primo

*Presto*

12  
*Tutti*

10  
*Tutti*

15  
*Tutti*

10  
*Tutti*

Violino Primo

7

*Piano*

CONCERTO IX

Del Sig. Giacomo Rampin

*Andante*

8

2

*Volti*

Violino Primo

*Adagio e Staccato*

*Allegro*

16  
*Piano*

*Forte* *Piano*

Violino Primo

Violin score for the first system, measures 1-22. The music is written on a single staff in treble clef with a key signature of one sharp (F#) and a 4/4 time signature. It features a complex rhythmic pattern with many sixteenth and thirty-second notes, including slurs and ties.

CONCERTO X <sup>22</sup>  
del Sig. Luca Antonio Predieri *Grave Tacet Allegro*

Violin score for the second system, measures 22-39. This system begins with a key signature change to one flat (Bb) and a 5/4 time signature. It contains measures 22 through 39. The notation includes various rhythmic values, slurs, and dynamic markings such as 't.' (tacet) and 'Adagio'. Measure numbers 22, 24, 26, 28, 30, 32, 34, 36, and 38 are indicated above the staff.

*Adagio Grave Tacet Volta*

Violino Primo

31

*Allegro Tutti*

*Tutti Tutti*

**CONCERTO XI**

*Del Sig. Tomaso Albinoni*

*Allegro*

*Violino Primo*

*Volti*

Violino Primo

*Adagio*

*Allegro*

# CONCERTO XII

Del Sig. Antonio Vivaldi *Vivace*

Volti

Violino Primo

Violino Primo

- Staff 2:** Continuation of the melodic line with slurs and accents.
- Staff 3:** Continuation of the melodic line with slurs and accents.
- Staff 4:** Continuation of the melodic line with slurs and accents.
- Staff 5:** Continuation of the melodic line with slurs and accents.
- Staff 6:** Continuation of the melodic line with slurs and accents.
- Staff 7:** Continuation of the melodic line with slurs and accents.
- Staff 8:** Continuation of the melodic line with slurs and accents.
- Staff 9:** Continuation of the melodic line with slurs and accents.
- Staff 10:** Continuation of the melodic line with slurs and accents.
- Staff 11:** Continuation of the melodic line with slurs and accents.
- Staff 12:** Continuation of the melodic line with slurs and accents, ending with a final note and a double bar line.

FINE

E. Auttore  
L. 1. 2  
44 Violino 2.  
10

# CONCERTI A CINQUE

*Con Violini, Oboè, Violetta, Violoncello  
e Basso Continuo,*

DEL SIGNORI

G. VALENTINI, A. VIVALDI, T. ALBINONI,  
F. M. VERACINI, G. S<sup>t</sup>. MARTIN,  
A. MARCELLO, G. RAMPIN. A. PREDIERI.

LIBRO PRIMO

A AMSTERDAM [1722?]

CHEZ JEANNE ROGER

N<sup>o</sup> 432

*Violino Secondo*

# CONCERTO I

*Del Sig. Giuseppe 3<sup>o</sup> Martin Adagio*

Violino Secondo

Allegro

29

Tutti

14

Tutti

12

Tutti

3

This section contains the first 15 measures of the Violino Secondo part. It begins with a treble clef, a key signature of one flat (B-flat), and a 2/4 time signature. The tempo is marked 'Allegro'. The music consists of a single melodic line with various rhythmic patterns, including eighth and sixteenth notes, and rests. There are three 'Tutti' markings, each accompanied by a measure number (29, 14, and 12) above the staff. The first 'Tutti' marking is at measure 29, the second at measure 14, and the third at measure 12. The section ends with a double bar line and a repeat sign.

**CONCERTO II**

del Sig. Alessandro Marcello

Andante e Spiccato

4

Piano

3

Forte

This section contains the first three measures of the Concerto II. It begins with a treble clef, a key signature of one flat (B-flat), and a common time signature (C). The tempo is marked 'Andante e Spiccato'. The music consists of a single melodic line with various rhythmic patterns, including eighth and sixteenth notes, and rests. There are two 'Piano' markings, one at the beginning and one at measure 4. There is also a 'Forte' marking at the end of the section. The section ends with a double bar line and a repeat sign.

Violino Secondo

3

*Violino Secondo*

*Presto*

4  
3  
5  
4  
11  
3  
3  
1  
2

**CONCERTO III**

*Del Sig. Giuseppe Valentini Allegro*

7  
7  
7

*Violino Secondo*

*Piano*

*Largo*

*Largo*

*Piano*

*Volti*

Violino Secondo

10

*Presto*

1

5

2

2

1

1

1

1

4

7

3

1

*Piano*

*Affettuoso*

*Piano*

5

*Forte* *Piano* *Forte* *Piano* *Forte* *Forte*

**CONCERTO IV**

Del Sig. Giuseppe Valentini *Allegro*

*Violino Secondo*

Violino Secondo

*Largo*

1 4

10

*Piano* *Allegro e Spiccato*

10

3 3

*Piano* *Forte*

CONCERTO V

Del Sig. Giacomo Rampin

*Allegro*

*Violino Secondo*

*Piano*

*Piano Forte Piano*

*Piano Forte*

*Piano Forte*

*Piano Forte*

*Piano Forte*

*Volti*

Violino Secondo

*Adagio e Staccato*

*Allegro* *Piano* *Forte* *Piano* *Forte*

*Piano* *Forte* *Piano* *Forte* *Piano* *Forte* *Piano*

*Forte* *Piano* *Forte* *Piano*

*Forte*

*Forte*

**CONCERTO VI** *Allegro*

*Del Sig. Antonio Vivaldi*

*Tutti*

*Solo* *Tutti*

6

10

Violino Secondo

12  
*Solo Tutti Tutti*

13  
*Tutti*

39  
*Largo Tacet Allegro*

11  
*Tutti*

13  
*Tutti*

10  
*Tutti*

740B-R

# CONCERTI A CINQUE

*Con Violini, Oboè, Violetta, Violoncello  
e Basso Continuo*

DEL SIGNORI

G. VALENTINI, A. VIVALDI, T. ALBINONI,  
F. M. VERACINI, G. S<sup>t</sup> MARTIN,  
A. MARCELLO, G. RAMPIN. A. PREDIERI.

LIBRO SECONDO

A AMSTERDAM 1727

CHEZ JEANNE ROGER

N<sup>o</sup> 433

Violino Secondo

CONCERTO VII *del Sig. Francesco Maria Veracini Allegro*

Violino Secondo

CONCERTO VIII  
del Sig. Antonio Vivaldi Allegro

Violino Secondo

5  
*Tutti*

3  
*Largo*

23  
*Presto* *Largo Tutti*

*Volti*

Violino Secondo

*Violino Secondo*

*Piano*

**CONCERTO IX**  
*del Sig. Giacomo Rampin Andante*

8

2

*Volti*

Violino Secondo

*Adagio e Staccato*

*Allegro*

16

*Piano* *Forte*

*Piano*

**CONCERTO X**

Del Sig. *Luca Antonio Predieri*

*Grave*

*Tutti* *Piano* *Tutti* *Allegro*

Violino Secondo

*t.*

3

1

3

11

*Tutti*

*Adagio Grave*

4

*Tutti*

3

*Tutti*

6

*Allegro*

7

*t.*

*Tutti*

*t.*

11

*Tutti*

1

*Tutti*

1

*Tutti*

5

2

*Tutti*

*Tutti*

*Violino Secondo*

# CONCERTO XI

*Del Sig. Tomaso Albinovi Allegro*

22 66

*Adagio Tacet Allegro Tacet*

*ON*  
*ON*  
*ON*

**CONCERTO XII**  
*Del Sig. Antonio Vivaldi* *Vivace*

*Tutti*

*Tutti*

*Tutti*

*Adagio*

*Volti*

Violino Secondo

*Allegro*

6  
*Tutti*

FINE

8 Auttori  
L. 1. e 2.  
Viola.  
5. 4.

# CONCERTI A CINQUE

*Con Violini, Oboè, Violetta, Violoncello  
e Basso Continuo,*

DEL SIGNORI

G. VALENTINI, A. VIVALDI, T. ALBINONI,  
F. M. VERACINI, G. S<sup>t</sup>. MARTIN,  
A. MARCELLO, G. RAMPIN. A. PREDIERI.

LIBRO PRIMO

A AMSTERDAM 1717

CHEZ JEANNE ROGER

N<sup>o</sup> 432

Alto Viola

CONCERTO I

Del Sig. Giuseppe St. Martin

Adagio

Volti

Alto Viola

*Allegro*

*Tutti* 20

*Tutti* 14

*Tutti* 12

3

**CONCERTO II**

*del Sig. Alessandro Marcello Andante e Spiccato*

*Piano*

*Forte*

3

4

Alto Viola

4 2

*Piano*

*Piano*

*Piano*

*Forte*

1

2

*Adagio*

*Forte Piano*

*Forte*

Volti

Alto Viola

*Presto*

**CONCERTO III**  
*Del Sig. Giuseppe Valentini Allegro*

Alto Viola

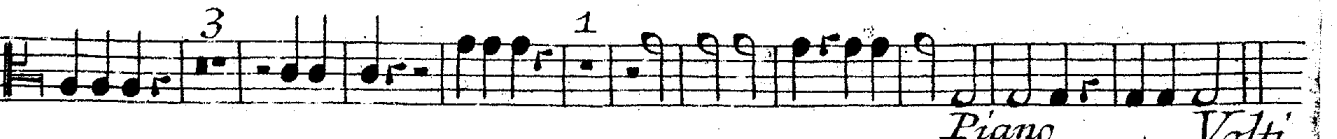
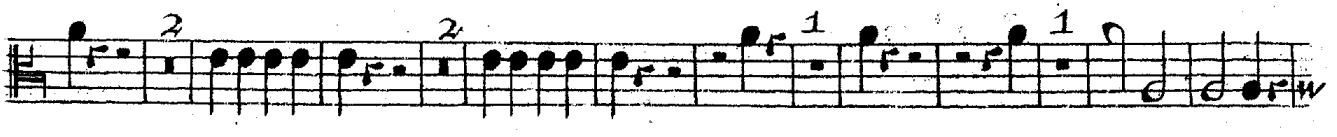
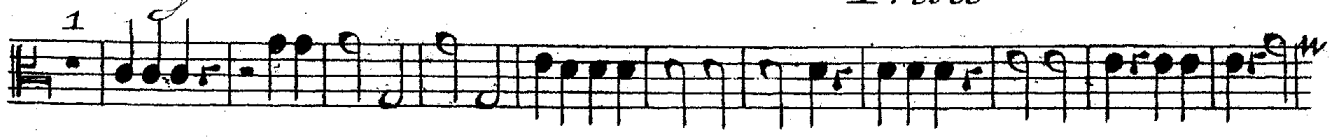
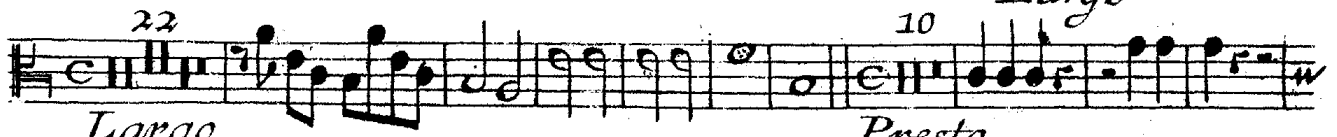

Volti

Alto Viola

Affettuoso *Piano*  
*Forte* *Piano* *Forte* *Piano*  
*Forte* *Forte*

CONCERTO IV *Allegro*  
del Sig. Giuseppe Valentini

The subsequent systems of the musical score for Concerto IV. The second staff starts with a first ending bracket labeled '1'. The third staff has a fourth ending bracket labeled '4'. The fourth staff has a second ending bracket labeled '2'. The fifth staff has a fifth ending bracket labeled '5'. The score continues with several more staves of music, ending with a double bar line and repeat dots.

Alto Viola

Alto Viola

CONCERTO V. *del Sig. Giacomo Rampin. Allegro*

*Piano*

*Forte*

*Piano*

*Forte*

*Piano*

*Forte*

Alto Viola

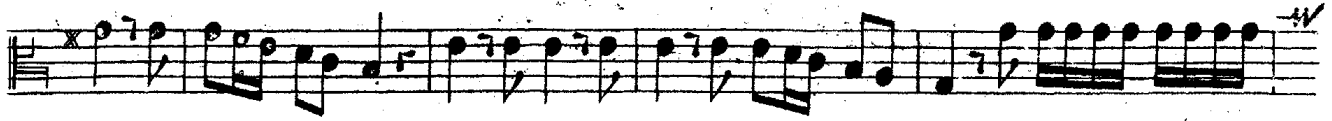

*Piano*

*Forte*

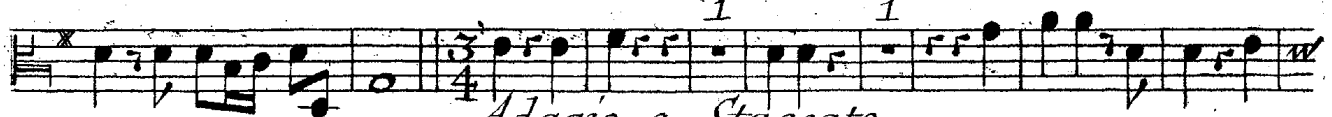

*Adagio e Staccato*

*Allegro*

*Piano*

*Forte*

*Piano*

*Forte*

*Piano*

*Forte*

*Pia.*

*Forte*

*Pia.*

*Forte*

*Piano*

*Forte*

*Piano*

*Forte*

*Piano*

*Forte*

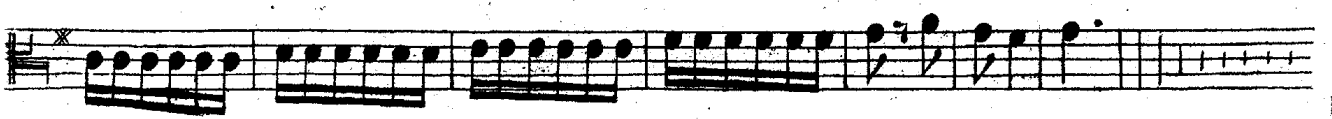
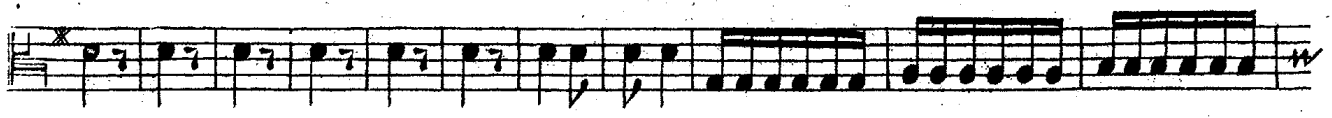

Alto Viola

CONCERTO VI  
Del Sig. Antonio Vivaldi Allegro

6  
Tutti

11  
Tutti

12  
Tutti

13  
Tutti

Alto Viola

39

Largo Tacet Allegro

11

Tutti

13

Tutti

10

Tutti

73013-8

# CONCERTI A CINQUE

*Con Violini, Oboè, Violetta, Violoncello  
e Basso Continuo*

DEL SIGNORI

G. VALENTINI, A. VIVALDI, T. ALBINONI,  
F. M. VERACINI, G. S<sup>t</sup> MARTIN,  
A. MARCELLO, G. RAMPIN. A. PREDIERI.

LIBRO SECONDO

A AMSTERDAM [1723]

CHEZ JEANNE ROGER

N<sup>o</sup> 433

Alto Viola

# CONCERTO VII

Del Sig. Francesco Maria Veracini *Allegro*

*Grave*

*Allegro*

Alto Viola

22  
Tutti  
3  
Tutti  
18  
Tutti  
18  
Tutti  
2

CONCERTO VIII  
del Sig. Antonio Vivaldi Allegro

9  
Tutti  
8  
Tutti  
3  
Tutti  
5  
Tutti  
Tutti

Alto Viola

3/4

Largo

23

Presto Largo Tutti

23

Presto

12

Tutti

10

Tutti

15

Tutti

Alto Viola

*Piano*

CONCERTO IX

*Del Sig. Giacomo Rampin Andante*

*Volta*

Alto Viola

*Adagio c Staccato* *Piano* *Forte* *Piano* *Forte*

2 2 20

*Allegro*

16 *Piano* *Forte*

*Piano*

2

**CONCERTO X**

Del Sig: Luca Antonio Predieri

*Grave* *Tutti*

1 1

*Tutti* *Piano* *Tutti*

9 7

*Allegro*

Alto Viola

*Adagio*

*Grave*

*Tutti*

*Tutti*

*Piano*

*Allegro*

*Tutti*

11

*Tutti*

*Tutti*

*Tutti*

5

1

*Tutti*

*Tutti*

Alto Viola

CONCERTO XI

Del Sig. Tomaso Albinoni

Allegro

Alto Viola

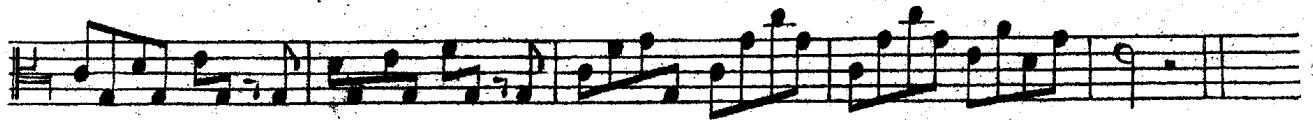

Adagio

Allegro

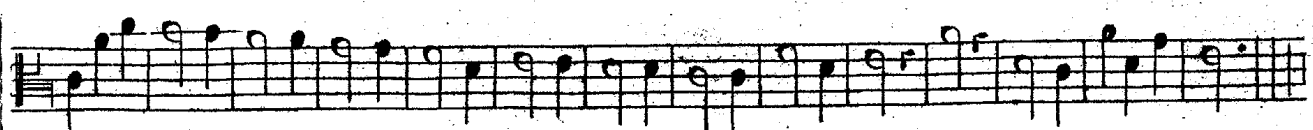
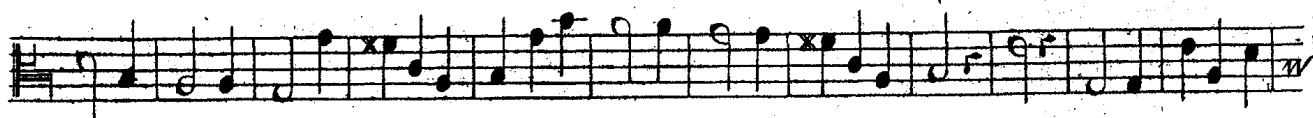
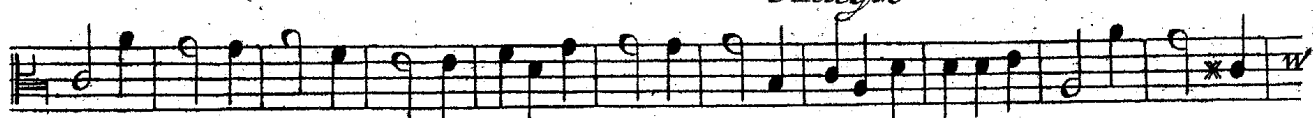

Alto Viola

CONCERTO XII  
Del Sig. Antonio Vivaldi *Vivace*

*Tutti*

*Tutti*

*Tutti*

*Adagio*

*Allegro*

*Alto Viola*

FINE

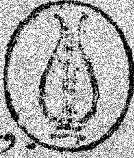
E. Auttoni  
L. i. e. h.   
O. Ballo  
NA 2017

1903-R

# CONCERTI A CINQUE

*Con Violini, Oboè, Violetta, Violoncello  
e Basso Continuo,*

DEL SIGNORI

G. VALENTINI, A. VIVALDI, T. ALBINONI,  
F. M. VERACINI, G. S<sup>t</sup>. MARTIN,  
A. MARCELLO, G. RAMPIN. A. PREDIERI.

LIBRO PRIMO

A AMSTERDAM [1753]

CHEZ JEANNE ROGER

N<sup>o</sup> 432

Organo e Violoncello

# CONCERTO I

Del Sig. Giuseppe St. Martin

Adagio

Tutti

Organo e Violoncello

Organo e Violoncello

CONCERTO III

Del Sig. Giuseppe Valentini

Allegro

Largo

Volti

# Organo e Violoncello

10

*Presto*

*Piano* *Affettuoso* *Piano*

*Forte* *Piano* *Forte* *Piano*

*Forte*

## CONCERTO IV

Del Sig. Giuseppe Valentini

*Allegro*

Organo e Violoncello

Piano Volti

# Organo e Violoncello

*Allegro Spiccato*

*Forte*

*Piano*

## CONCERTO V

Del Sig. Giacomo Rampin

*Allegro*

Organo e Violoncello

Allegro  
Piano Forte Piano Forte Piano For: Piano Forte

Piano Forte Piano Forte Piano Forte

Piano Forte

**CONCERTO VI**  
Del Sig. Antonio Vivaldi

Allegro

Solo

Tutti

Solo

Tutti

Organo e Violoncello

Volti

Organo e Violoncello

74013-2

# CONCERTI A CINQUE

*Con Violini, Oboè, Violetta, Violoncello  
e Basso Continuo*

DEL SIGNORI

G. VALENTINI, A. VIVALDI, T. ALBINONI,  
F. M. VERACINI, G. S<sup>t</sup>. MARTIN,  
A. MARCELLO, G. RAMPIN. A. PREDIERI

LIBRO SECONDO

A AMSTERDAM [1737]

CHEZ JEANNE ROGER

N<sup>o</sup> 433

Organo e Violoncello

# CONCERTO VII

Del Sig. Francesco Maria Veracini

*Allegro*

Organo e Violoncello

Volti

Organo e Violoncello

This section of the score consists of ten staves of music. The notation includes various rhythmic values, accidentals, and performance directions. Key markings include 'Allegro' at the beginning, and alternating 'Solo' and 'Tutti' sections throughout. Fingerings are indicated by numbers 1-5 above or below notes. There are also several 'x' marks above notes, possibly indicating breath marks for a wind instrument or specific articulation for the organ. The music is written in a single system with a common time signature.

CONCERTO VIII

Del Sig. Antonio Vivaldi

Allegro

This section shows the beginning of Concerto VIII by Vivaldi. It consists of two staves. The first staff has a treble clef and a common time signature. The second staff has a bass clef and a common time signature. The music features a rhythmic pattern of eighth and sixteenth notes. Performance markings include 'Allegro' and 'Tutti'. There are also some 'x' marks above notes in the second staff.

# Organo e Violoncello

3/4 4/4 4/2 6/5 6 6 7 6 6 7 6 6 w

*Largo*

7 7 5 7 7 6

4/2 6 6 4/2 6 6 7

10 4/2 6 6 6 6 7 6 6 7 6 6

7 7 1 1 1 1 1 1

*Presto Solo*

1 6 7

4/2 6 6 6 7

*Largo Tutti*

6 6 6 6 4/2 6 6

*Presto*

6 6 6 6 6 6 6

6 6 6 6 6 6 6 6 5 3

4/2 6 6 6 6 6 6

*Solo*

# Organo e Violoncello

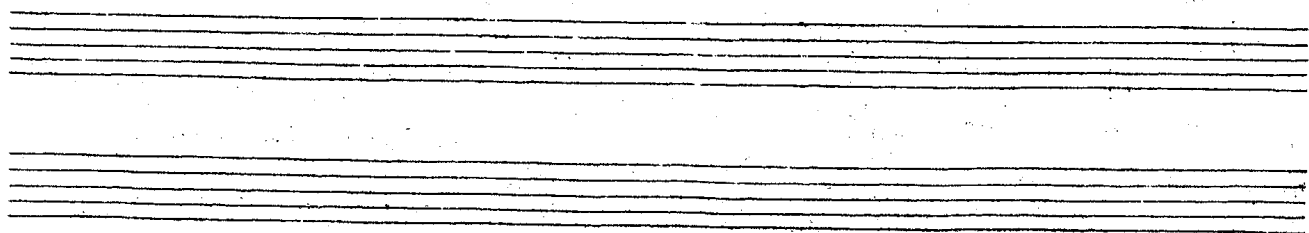

Organo e Violoncello

# CONCERTO IX

del Sig. Giacomo Rampin *Andante*

- Trills and ornaments marked with an asterisk (\*).
- Figured bass notation (numbers 1-7) placed above or below notes.
- Time signature changes, such as  $\frac{4}{2}$ ,  $\frac{3}{2}$ , and  $\frac{4}{4}$ .
- Dynamic markings like *mf* and *f*.
- Rehearsal marks (double bar lines with dots).
- Ornamentation symbols (flourishes) above notes.

Organo e Violoncello

1 5v 5v 1 5v 5v 2 5v

*Adagio e Staccato*

20

*Allegro*

*Forte* *Piano*

4 3 4 3 4 3 4 3

4 3 4 x x 4x 6 5 4 3

3 6 5 6 5 6 5 6

6 6 5 6 5 6 5 4 3

6 6 5 6 6 5 6

# Organo e Violoncello

## CONCERTO X

del Sig. Luca Antonio Predieri

Organo e Violoncello

Organo e Violoncello

# CONCERTO XI

Del Sig. Tomaso Albinoni *Allegro*

Organo e Violoncello

# CONCERTO XII

Del Sig. Antonio Vivaldi

*Vivace*

*Solo*

*Tutti*

*Solo*

*Tutti*

*Solo*

*Tutti*

24

*Adagio Tacet*

*Allegro*

Organo e Violoncello

FINE