

MUS N
mba
786.4054
M839

SONIA

Piano
Solo

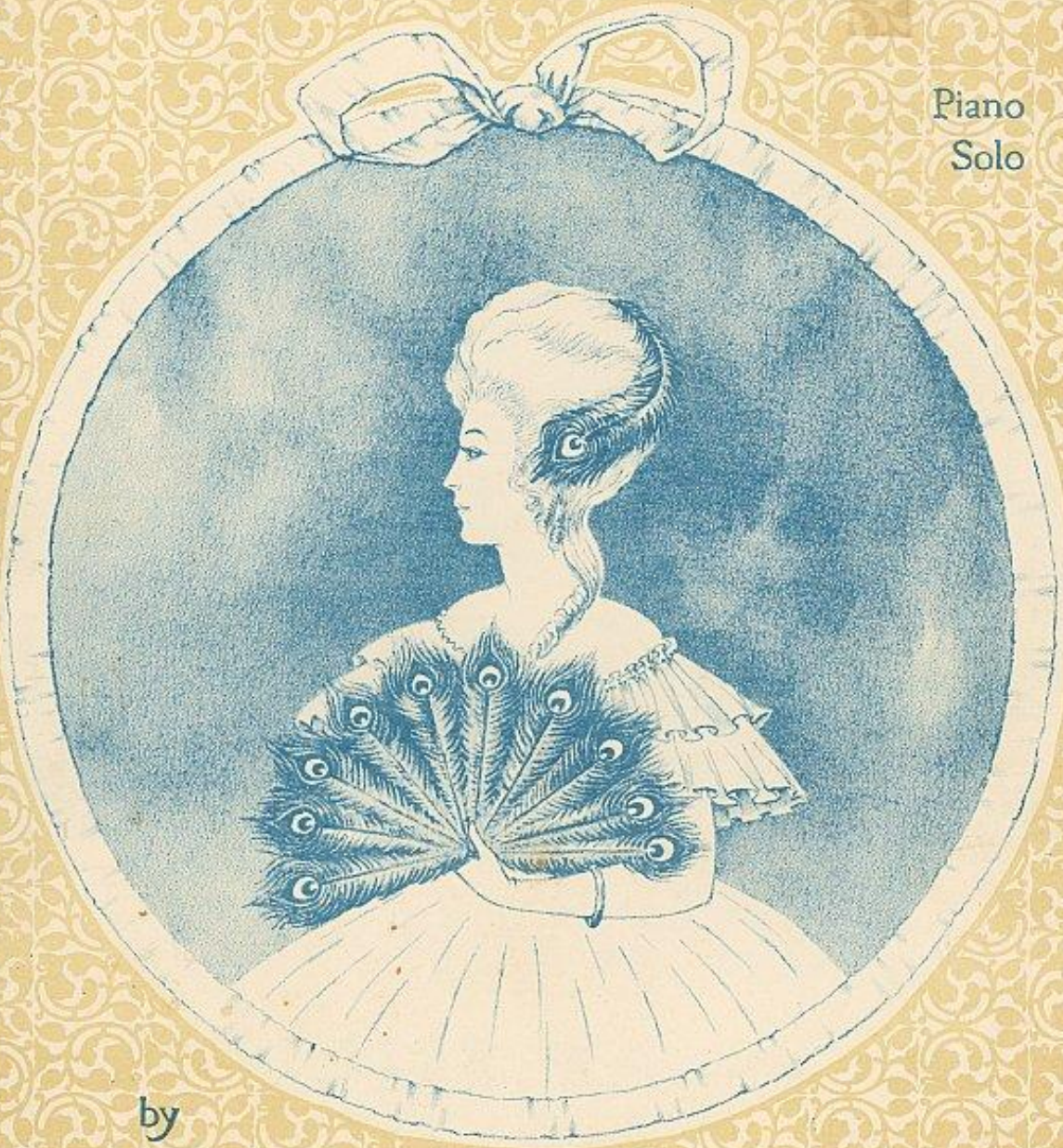

by

GABRIEL MOREL

2/- net.

ALLAN & Co.,
MELBOURNE - SYDNEY - ADELAIDE - BENDIGO - GEELONG

820

SONIA

BY GABRIEL MOREL. ³

PIANO

Copyright MCMXXII. by ALLAN & Co. Melbourne.
International Copyright Secured.

"All manuscript arrangements of this work prohibited "vide Copyright Act"

B.270.

Grandioso.

"A VENETIAN REVERIE"

Andante con moto

By FREDERICK HALL

6693

Copyright MCMXXIII. by ALLAN & CO. Pty. Ltd., Melbourne.

ALLAN & Co.

MELBOURNE - SYDNEY - ADELAIDE - BENDIGO - GEELONG

2/- net