

SEI SONATE

a

Quattro Stromenti

A VIOLINO PRIMO. SECONDO. ALTO VIOLA.
CEMBALO O VIOLONCELLO.*Dedicate*A. S. E. FRANCESCO GREVILE
BARON DI BROOKE

DA

GASPARO FRITZ

di Genevra.

OPERA PRIMA.

*London. Printed for the Author. M DCC XLII.
Price One Guinea.*

Vault

M

412.4

F919

Eccellenza.

Essendo stata L'approvazione di E.V. principal motivo, che hammi fatto Ardito a Comparire in pubblico; non dispero, mi continuerà la preziosa protezione comparitami sin dal suo soggiorno in Geneva.

Questa unica considerazione m'ha animato a presentare le seguenti Sonate al patrocinio della E.V. senza il quale, nulla sarebbe stato bastevole a farmi sperare felice Successo, in un regno ove signoreggia in sommo grado, ogni buon gusto, e Virtù. L'approvazione pero del raro discernimento della E.V. nell'arte mia, bandisce ogni scrupolo: per quanto con viene alla modestia di Nuovo Autore.

Non è stato mai stimato indegno di personaggi di Nascita cotanto distinta come la sua, il tutelar que gli che s'ingegnano d'aumentare gl'innocenti trastulli della società; e la Confessione pubblica delle grazie da tali protettori ricevute, e il solo mezzo col quale possono aspirare i miei pare a Manifestare la dovuta loro riconoscenza: mi permetta dunque L'Eccellenza sua che con ogni Maggior rispetto mi rassegni di

V. E.

Umilissimo Devotissimo ed
Ubligatissimo Servitore
Gasparo Fritz.

3/12/38 Homeyer # 1.00

VIOLINO PRIMO

SONATA I

Allegro

The first movement, marked *Allegro*, is written in 3/4 time. It begins with a treble clef and a key signature of one flat. The music is characterized by frequent trills (tr) and triplets (3). The first staff contains the initial melodic line, followed by a series of staves with intricate rhythmic patterns, including sixteenth and thirty-second notes. The movement concludes with a double bar line and repeat signs.

Andante

The second movement, marked *Andante*, is written in 2/4 time. It begins with a treble clef and a key signature of two flats. The tempo is significantly slower than the first movement. The music features a more melodic and lyrical style, with frequent trills (tr) and a key signature change to two flats (B-flat and E-flat). The movement concludes with a double bar line and repeat signs.

VIOLINO PRIMO

3

This page of a musical score for Violino Primo (Violin I) contains ten staves of music. The score is written in treble clef with a key signature of one flat (B-flat). The tempo is marked **Allegro**. The music is characterized by rapid sixteenth-note passages, often with trills (tr) and triplets (3). Dynamic markings include **for.** (forte), **pia.** (piano), and **tr**. The score includes repeat signs and a change in time signature to 2/4. The page concludes with a double bar line and repeat signs.

VIOLINO PRIMO

SONATA II

Allegro

pia.

tr *tr* *tr* *tr*

for. *pia.* *for.* *pia.*

for.

tr *tr*

tr *tr*

pia. *for.*

pia. *for.* *pia.* *for.* *pia.* *piu pia.*

pianis. *for.* *pia.* *piu pia.* *pianis.*

for.

tr *tr*

tr *tr*

for.

tr *tr*

Andante

VIOLINO PRIMO

5

This page of a musical score for Violino Primo (Violin I) contains ten staves of music. The notation includes various rhythmic values, trills (tr), triplets (3), and dynamic markings such as *pia.* (piano), *for.* (forte), *Solo*, and *tutti*. The score features several trills and triplet patterns throughout. A key signature change to one flat is indicated by a *b* symbol. A time signature change to 3/8 is marked with *3/8* and *Presto*. The piece concludes with a double bar line and repeat dots. The page number '5' is located in the top right corner.

VIOLINO PRIMO

SONATA III

Allegro

VIOLINO PRIMO

Solo

tutti

Presto pia. for. pia.

for. pia.

for. tr

tr for.

pia. for.

pia. for.

pia. for.

tr for.

tr for.

VIOLINO PRIMO

SONATA IV

Allegro

pia. * *for.* *pia.*

for.

Solo

pia. *for.*

pia.

for. Solo *tutti*

VIOLINO PRIMO

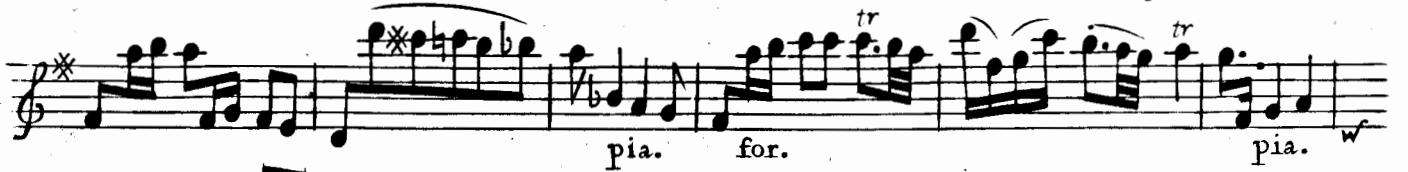

VIOLINO PRIMO

Vivace

pia.

for.

tr

for.

tr

tr

tr

tr

tr

VIOLINO PRIMO

SONATA V

Allegro *pia.* *for.*

pia. *for.*

tr *pia.* *for.*

tr *pia.* *for.*

tr *pia.*

for.

pia. *for.*

for.

pia. *for.*

for.

pia. *for.*

VIOLINO PRIMO

Largo

Allegro

pia.

for.

VIOLINO PRIMO

SONATA VI *Allegro* *pia.*

for.

tr

pia. *for.* *tr*

pia. *for.*

3

3

pia. *for.* *pia.* *for.* *Solo*

tutti

pia.

VIOLINO PRIMO

for.

pia. Solo for. pia. for.

tutti pia.

for.

Andante

tr 3

tr 3

tr 3

tr 3

tr 3

tr 3

tr 3

tr 3

tr 3

tr 3

tr 3

tr 3

Volti

VIOLINO PRIMO

Allegro

pia. for.

pia. for.

for. pia.

pia. for. pia. for.

for. pia. for.

for. pia. for.

for. pia. for.

for. pia. for.

FINE