Tromba 1mo, 2do

Rule BRITANNIA
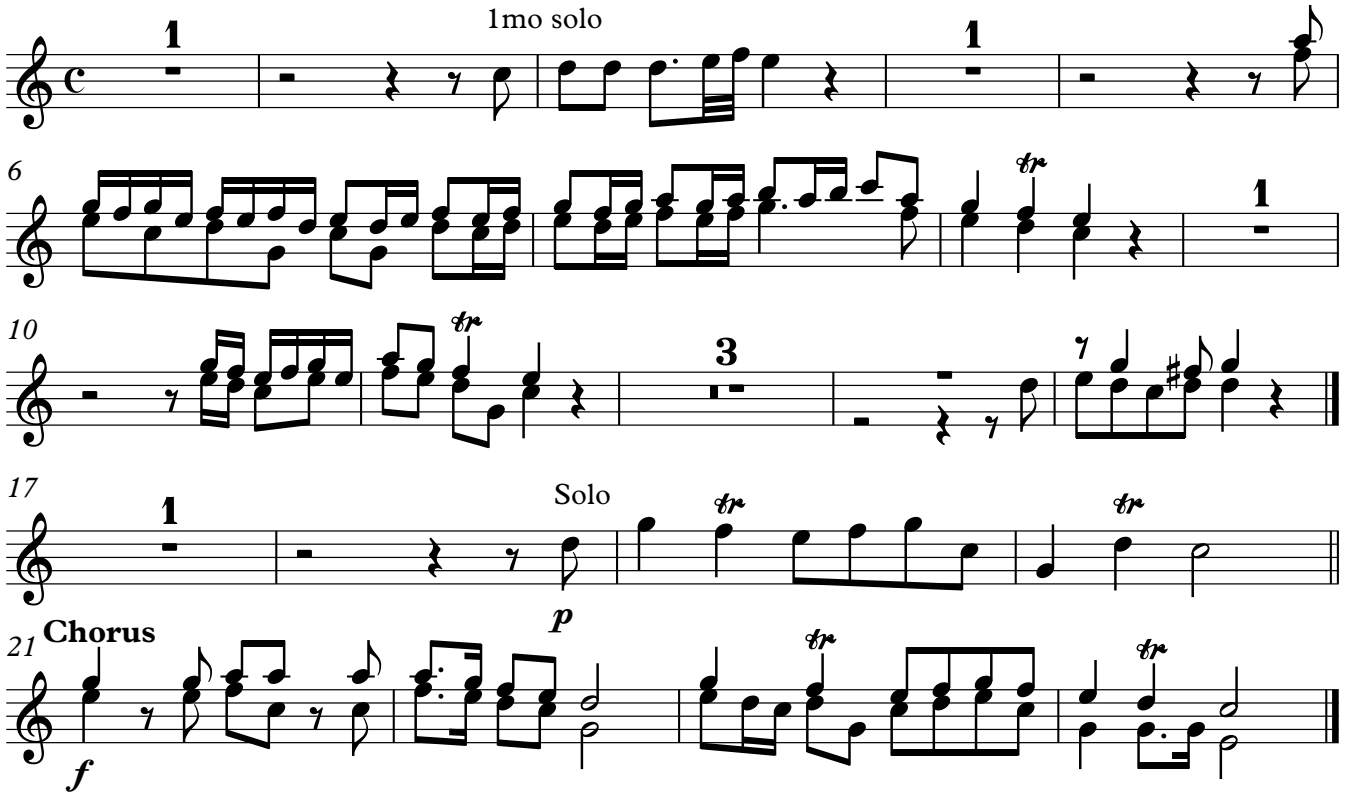
Thomas Augustine Arne
(1710-1778)