

Nicolaï Rimsky-Korsakov
Symphony No. 2, Op. 9 (Antar)

Clarinet 1

I

Largo.
in A.

6

pp

pp

1

6

dim.

pp

2

pp

dimin.

p

3

pp

p

4

16

5

pp

6

4

CLARINETTO I.

CLARINETTO I.

CLARINETTO I.

18 Adagio. *in tempo*
dolce ed espressivo

in tempo
poco cresc.

19 Allegretto. (Tempo I.)
dim. *pp*

pp

20 Solo. *pp* **21** Largo. *pp*

22 *pp* *dimin.* *cresc.* *ff*

II

23 Allegro. *in B. 9*
p *cresc.*

24 *ff* *dim.* *p* *p*

CLARINETTO I.

- Staff 1: *cresc.*, *f*, *ff*, *dim.*

CLARINETTO I.

31

32

CLARINETTO I.

33

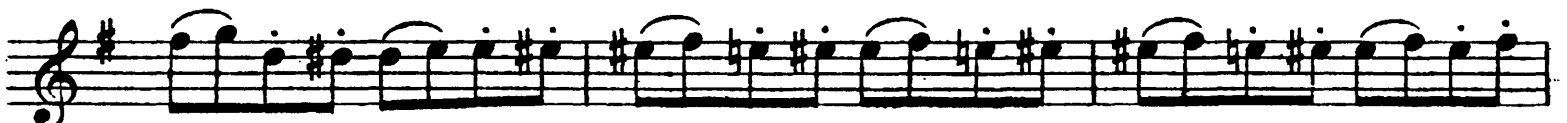

34

35

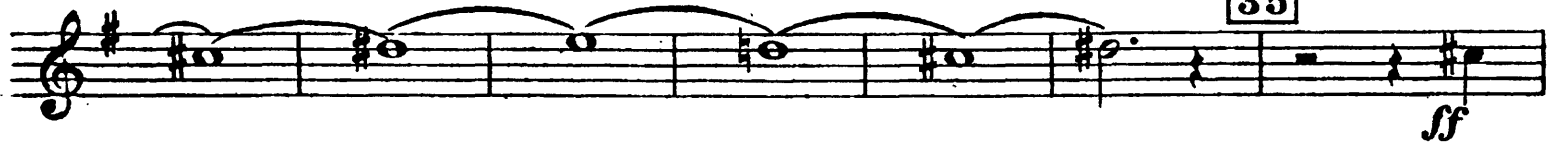

36

CLARINETTO I.

III .

37 Allegro risoluto.
in A.

CLARINETTO I.

CLARINETTO I.

42

43

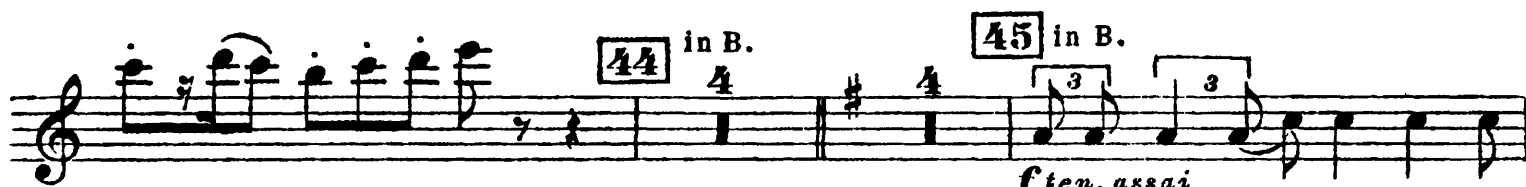

CLARINETTO I.

46

47

48

49

in A.

CLARINETTO I.

in A.

ff

50

51

p

cresc.

ff

CLARINETTO I.

Allegretto.

53

in B.

54

Adagio.

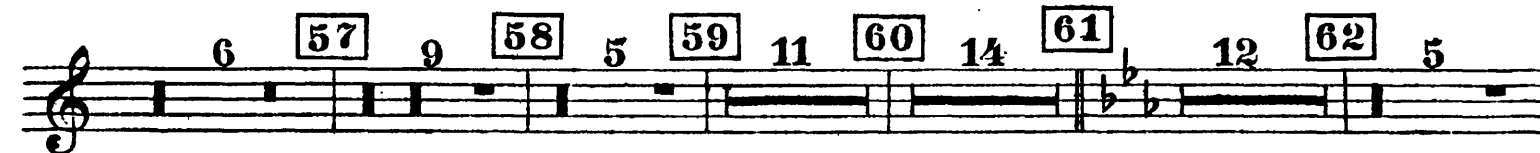
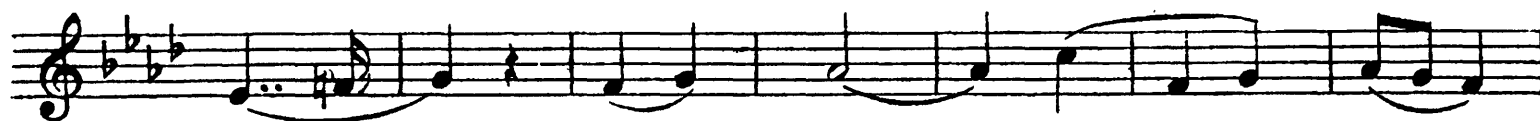

CLARINETTO I.

Cor. ingl. Clar. I. 1 **63**

dim. *pp* **64** *pp*

65

cresc.

rit. molto **66** *a tempo* *ff* *dim.* *p*

rit. *a tempo* *tacet al fine.*

Niccolai Rimsky-Korsakov
Symphony No. 2, Op. 9 (Antar)

Clarinet 2

I.

Largo. 8 in A. 2 1 7 1

pp

p

pp

pp **cresc.** **poco** **a**

poco

poco

f

5

CLARINETTO II.

8 *mf* 5 *pp* 7 9 *Largo. in tempo* *p*

10 *Allegretto.* 12 *p*

11 *pp* 4

12 4 *pp* *pp* *pp* *pp*

13 8 14 *mf*

15 5 4 *f* *pp*

16 *dim.* *pp* *cresc. poco*

17 *mf*

CLARINETTO II.

3 **18** Adagio. *in tempo* 10 **19** Allegretto. *pp*

20 5 *pp*

21 Largo. 9 *pp* 2 **22** *p* *cresc.* *f*

23 Allegro. 9 in B. *p* *cresc.* *f* II.

24 3 *ff* *dim.* 8 *p* *cresc.*

25 3 *f* *ff* *f*

1 1 *f* *f* *f*

26 1 *f*

CLARINETTO II.

1

27

1

3

28 *Meno mosso*

mf *cresc.* *dim.*

29 *Tempo I.* 1

allarg. *mf* *cresc.* *sf* *p*

30

cresc. *ff* *p cresc.*

ff *p cresc.* *ff*

p cresc. *ff* *p cresc.*

tr

CLARINETTO II.

3
p *cresc.*

36
ff *p* *pp*

3
pp

37 **Allegro risoluto.** III.
f

ff

38
p *cresc.*
ff

CLARINETTO II.

39

40

41

42

43

CLARINETTO II.

44 45 in B. *f ten. assai*

ten.

ff

46 47 *mp* *p*

48 *mf* *poco cresc.*

49 in A. 7 in A. *ff*

CLARINETTO II.

50

51

52

cresc.

sf

p

CLARINETTO II.

IV.

Allegretto. in B. Adagio. 1

53 14 54

17 56 in A. 14

57

poco *a* *poco* *cresc.* *f*

CLARINETTO II.

58 1 Solo *espress.*

in B. 59 11 60 14 61 12 62 8 in B.

1 63 *mf* *dim.* *pp* 6 64 *pp*

65 *cresc.*

riten. molto 66 *ff* *dim.* *tacet al fine.*
