

PAMM 14

Flauta II

Edição: Paulo Castagna
Fonte: AFV

Valse-Scherzo

A Quintiliano Nery Ribeiro
(1891)

Francisco Valle
(1869-1906)

Allegro moderato

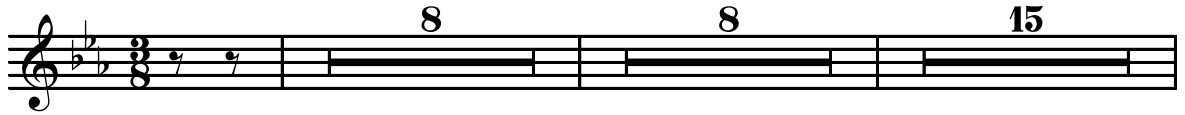

32 **A**

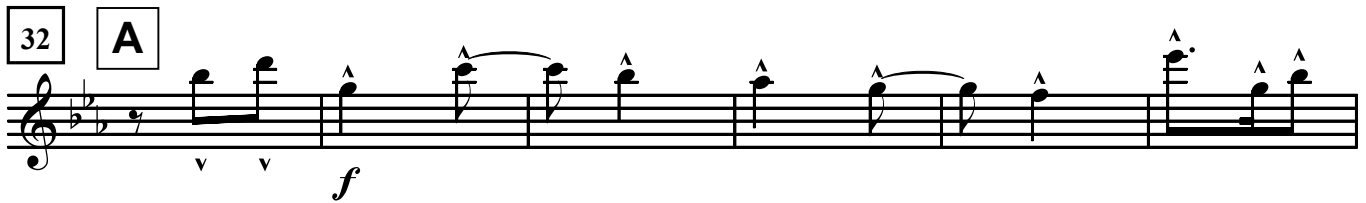

38 **B**

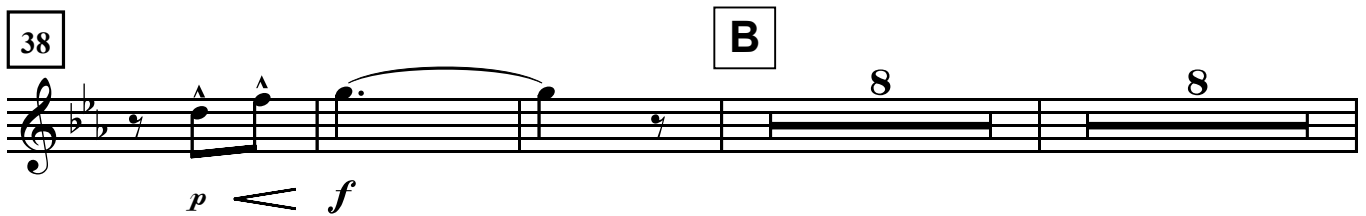

57

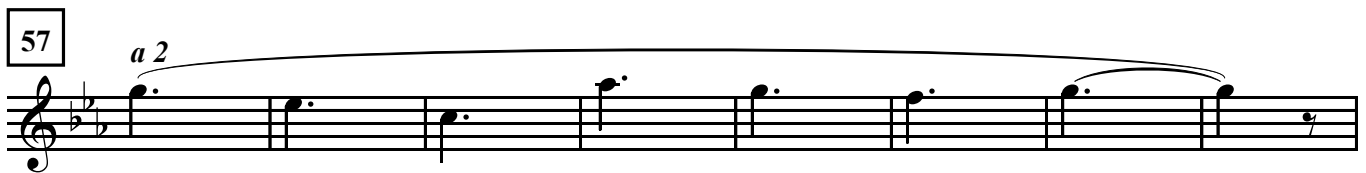

65

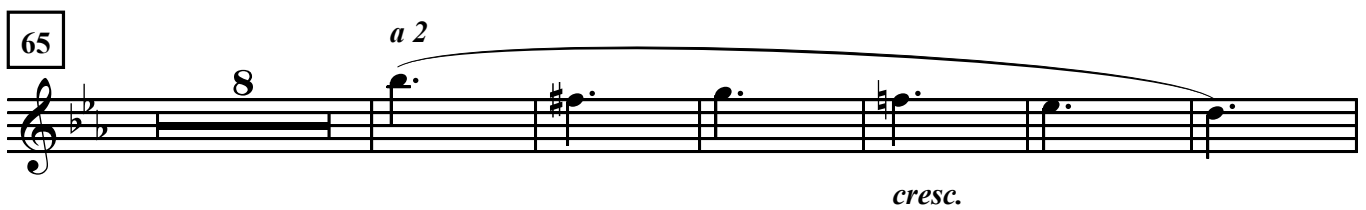

79 **C**

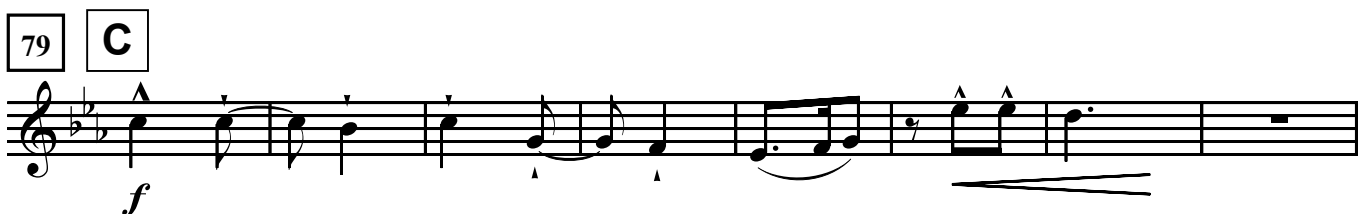

87

94

99

106

123

147

155 E

cresc. *sf* *f*

161

dim.

169

sf *sf*

177 F Più mosso

ff *p*

184

p

192

p

200

p

208

3

216

G

2

cresc.

224

3

f

232

3

ff

240

3

248

H

12

16

f

280

8

8

I

16

372 *8va*
p *f* *ff*

379 *a 2*
f

385
cresc.

392

399 **L** Più mosso
ff

404
dim. poco a poco

409
sf 8

421 **M** 4 *pp* 3

433 3 *p*

443 3

451 3

462 3 *p* *cresc.* *p*

475 *sf* 3 *p* *cresc.*

486 3 *p* *sf* 3

497

cresc.

505

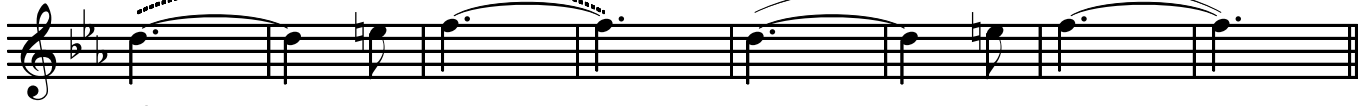

f

513

N

ff

520

f

529

538

O

p

546

553

sf >

559

8

573 P

f

581

590

599

608

dim.

615

Q

621

f

629

p *cresc.* **Più mosso** 7

641

648

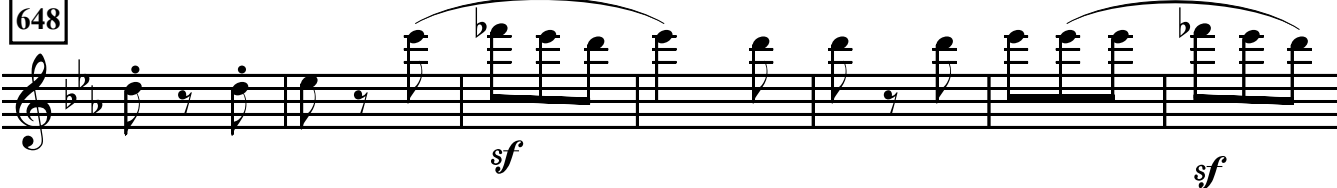

655

661

Ritardando

