

GOPAK

RUSSIAN NATIONAL DANCE

(No.2 of "TWO RUSSIAN TONE PICTURES")

~ *For Piano* ~

By

ARNOLD BAX

Copyright.

LONDON.

Price 2/6 each net

JOSEPH WILLIAMS LIMITED

32, Great Portland Street, W.1

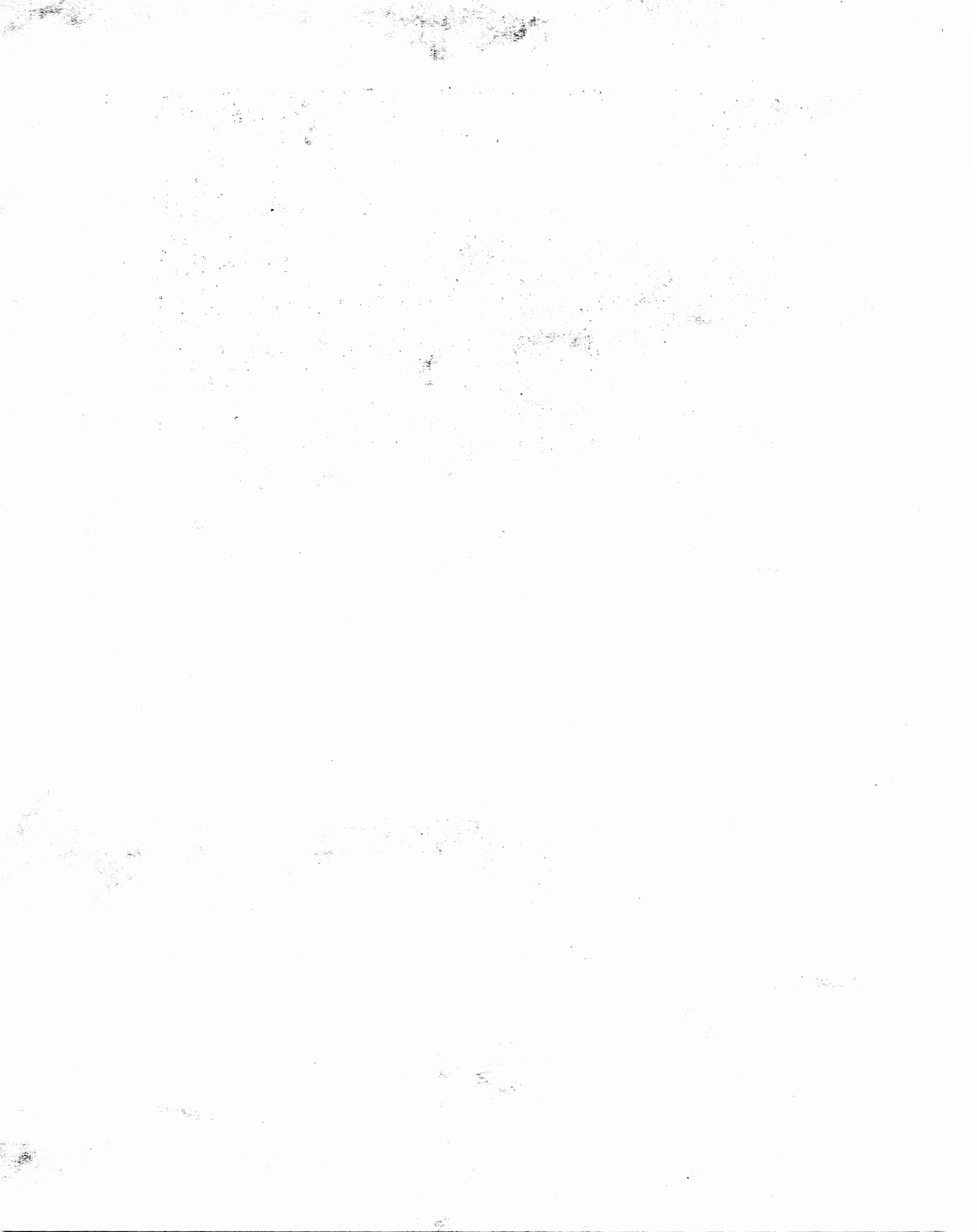

TWO RUSSIAN
TONE PICTURES

No.1. NOCTURNE

May-night in the Ukraine

No.2. NATIONAL DANCE

Gopak

Composed by

Arnold Bax

Copyright.

PRICE 2/6 NET

London:
JOSEPH WILLIAMS, Limited,
32, Great Portland Street, W.

Paris: Lion et Cie.

Made and printed in Great Britain.

TWO RUSSIAN TONE-PICTURES.

*NO. 2. "GOPAK"

(NATIONAL DANCE.)

ARNOLD BAX.

(To Tobias Matthay affectionately dedicated.)

Allegro vivace.

PIANO.

pp *rhythmico*

p *molto rhythmico e humoroso*

un poco più forte

f *roughly*

3

*Orchestral Score and Parts may be had on hire

B3 5 7 9

sempre

f *pp* *pp*

10

f *pp leggiero* *f*

p *p* *f cantabile* *simile*

grazioso pp leggiero p

staccato crescendo

largamente a tempo

f 5

5 diminuendo

6
pp *staccato* *p* *grazioso*
marcato

pp *p staccato*

crescendo

ff *p*

ff *p*

Tempo I.

Mod. Difficult.
HUMORESQUE.

Allegro molto con brio. ♩ = 168.

FELIX SWINSTEAD. Op. 21.
2/-net.

CONCERT STUDY.

Moderato grazioso. ♩ = 56.

FELIX SWINSTEAD. Op. 20.
2/-net.

ROMANCE IN Gb. (No 1)

Andante cantabile. ♩ = 80.
Very expressive and tender throughout.

YORK BOWEN. Op. 35. No 2.
2/-net.

RÉVERIE D'AMOUR.

Andante cantabile. ♩ = 72.

YORK BOWEN. Op. 20. No 2.
2/-net.

ARABESQUE.

Alliegretto grazioso. ♩ = 76.

YORK BOWEN. Op. 20. No 1.
2/-net.

NOCTURNE. (No 1 of Two Russian Tone Pictures.)

Tempo moderato quasi andante.

ARNOLD BAX.
2/6 net.

GOPAK. (No 2 of Two Russian Tone Pictures.)

Allegro Vivace.

ARNOLD BAX.
2/6 net.

WHEN THE SUN IS SETTING. (No 1 of Two Lyric Poems.)

Moving moderately, generally, though the tempo changes freely.

B. W. O'DONNELL
2/-net.

