AbacóAlquenAmbrosioArenskyAsplmayerAulinBargielBarnekowBarnettBazziniBendlBennettBergerBertiniBischoffBlancBlumenthalBoëlyBoisdeffreBrambach
uLiebeskindLindbladLindpaintnerLitolffLuiginiLuxMacanMacfarrenMallingMannsMaysederMicaMoliqueMojaMoniuszkoNachezNapravnikNaumannNorm

## MERTON MUSIC

**Merton Music** is devoted to making rare string chamber music accessible to players at prices which will positively encourage exploration. There are 1050 items in the catalogue from 293 composers, most of whose names you will find in the border. Not all are masterpieces but very few deserve the neglect they have endured because their original publishers allowed them to go out of print. All can be posted to you direct from the publisher, Theo Wyatt in London, at the following standard price per page of music, a fraction of the price of commercial publications, and with no shipping and handling charges:

| | |
|---|---|
| U.K. | £ 0.10 |
| U.S.A | $ 0.20 |
| Germany | € 0,20 |
| Holland | € 0,20 |
| Australia | A$ 0.30 |
| Sweden | SEK 1.50 |

The music is supplied in parts ready for the music stand on 100gsm A3 paper in a 160gsm cover. For many of these works separate scores are available.

For a free catalog containing an order form and full instructions on how to pay in your own currency contact one of the following:

**Australia**
Stephanie Hicks, 21 Bally Street, Kelvin Grove, Queensland 4059
Phone: (07) 3352 5576 Fax: (07) 3258 6444
e-mail: hicksatmerton@hotmail.com

**Germany**
Wolfgang Schreiber, Franz-Schubert-Str. 12/1 69168 Wiesloch
Phone: 06222/385117 Fax: 06222/385119 e-mail: wolfg@ngi.de

**Holland**
Caroline Bouwman, Hobbemastraat 6''', 1071 ZA Amsterdam Phone: 020 6737943
e-mail: caroline_willem@hotmail.com

**Sweden**
John Teague, Wivalliusgatan 15, 7tr. 11260 Stockholm Phone: 08-6188486
Fax: 08-6185407 e-mail: john.teague@telia.com

**U.S.A.**
Meriel Ennik, 811 Seaview Drive, El Cerrito CA 94530-3008 Phone: 510 527 6620
e-mail: mertonusa@yahoo.com

**U.K.**
Theo Wyatt, 8 Wilton Grove, London SW19 3QX Phone/Fax: 020 8540 2708
e-mail: mertonmusic@argonet.co.uk

(Prices current 2006)

BreeBruniBungertBuonamiciCarreñoCherubiniChevillardChvalaColeridge-TaylorCremontCuiDareDavidDavidovDessoffDittersdorfDobrzynskiDontDotzauerDraesekeEllertonErnstFescaFétisFibichFinkFuchsGadeGanzGebelGernsheimGodardGoldmarkGouvyGrädenerGriegGrillGrützmacherHalmHänselHaydnHeidrichHennessyHepworthHéritte-ViardotHermannHerrmannHerzogenbergHeubner
NovacekOlanderOnslowOrellanaOuseleyParryPergerPerryPleyelPössingerPrägerProutPuchatRaffRaimondiRehbaumReinagleReineckeReissigerReussRheinbergerRichterRiemannRiesRimsky-KorsakovRodeRombergRosenhainRubinstein
LammarStephensStrebenSvendsenTanéievTaubertThiériotThernThomasThuilleUdbyeVanhalVeitVerhulstVierlingVolkmannViottiWalterWeyermannWichmannWilmWolfWolfrumWoodZelenski



# Klavierquintett.

Ed. Franck. Op. 45.

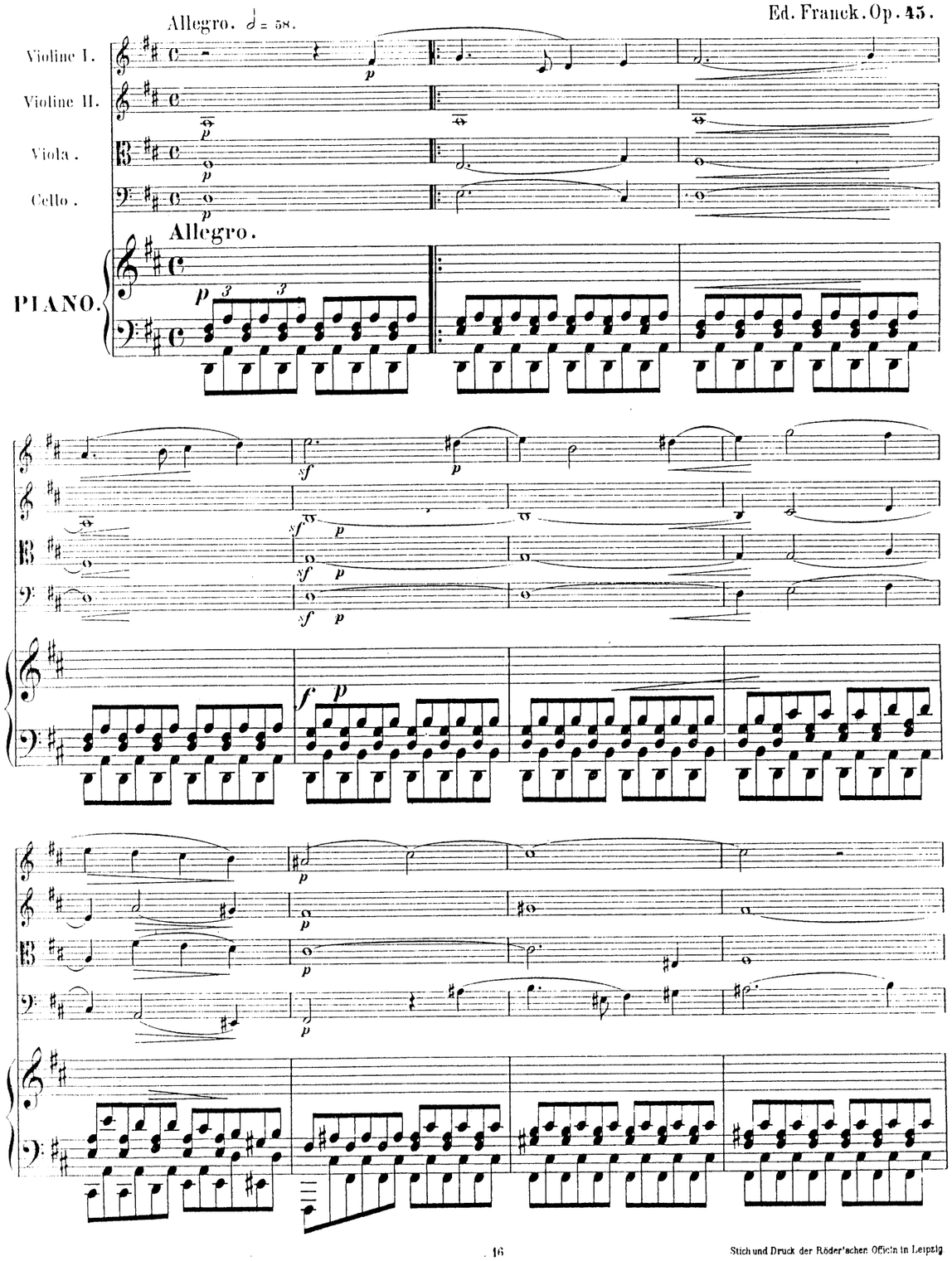




Stich und Druck der Röder'schen Officin in Leipzig

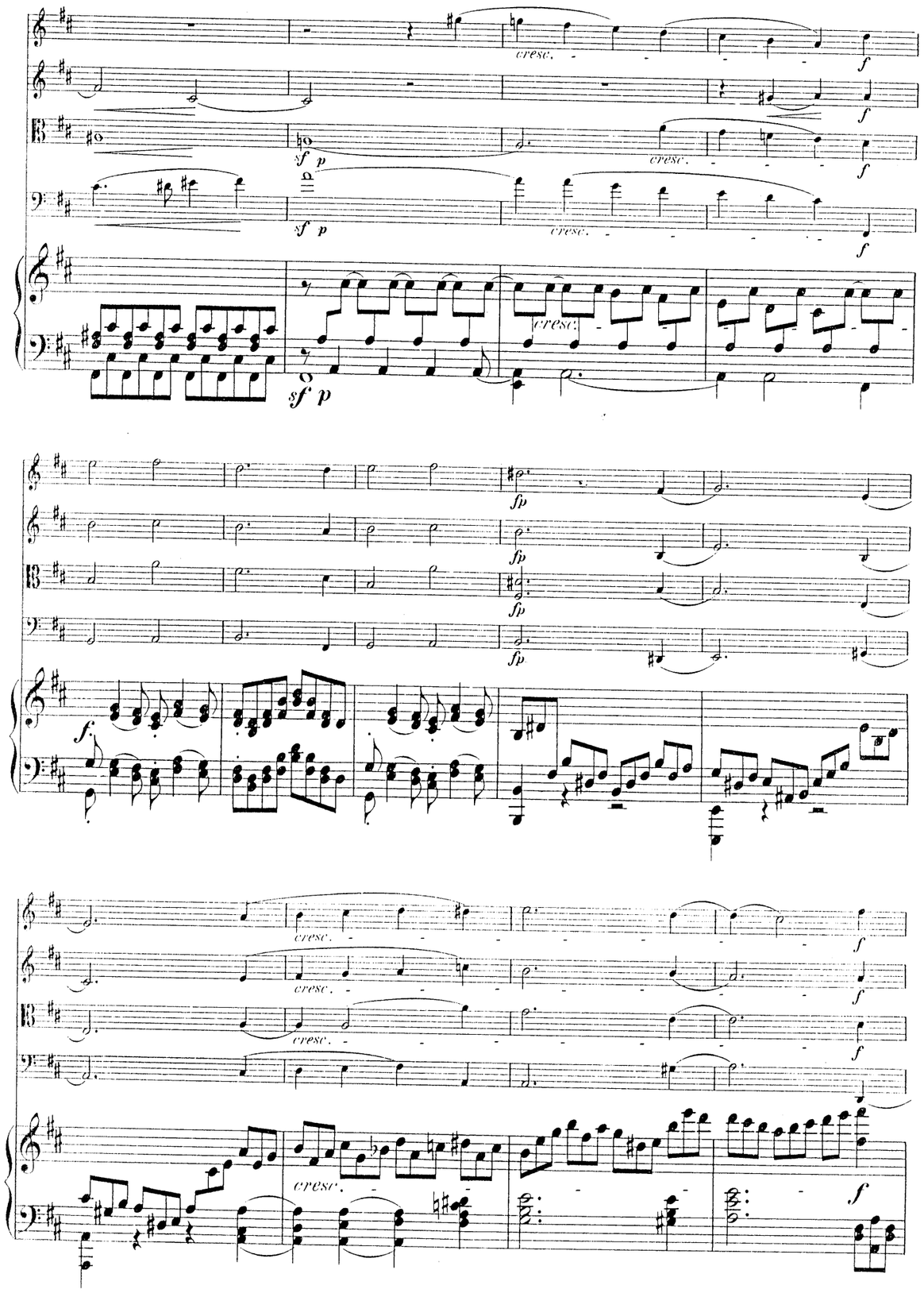
cresc.
f
sf p
fp
cresc.





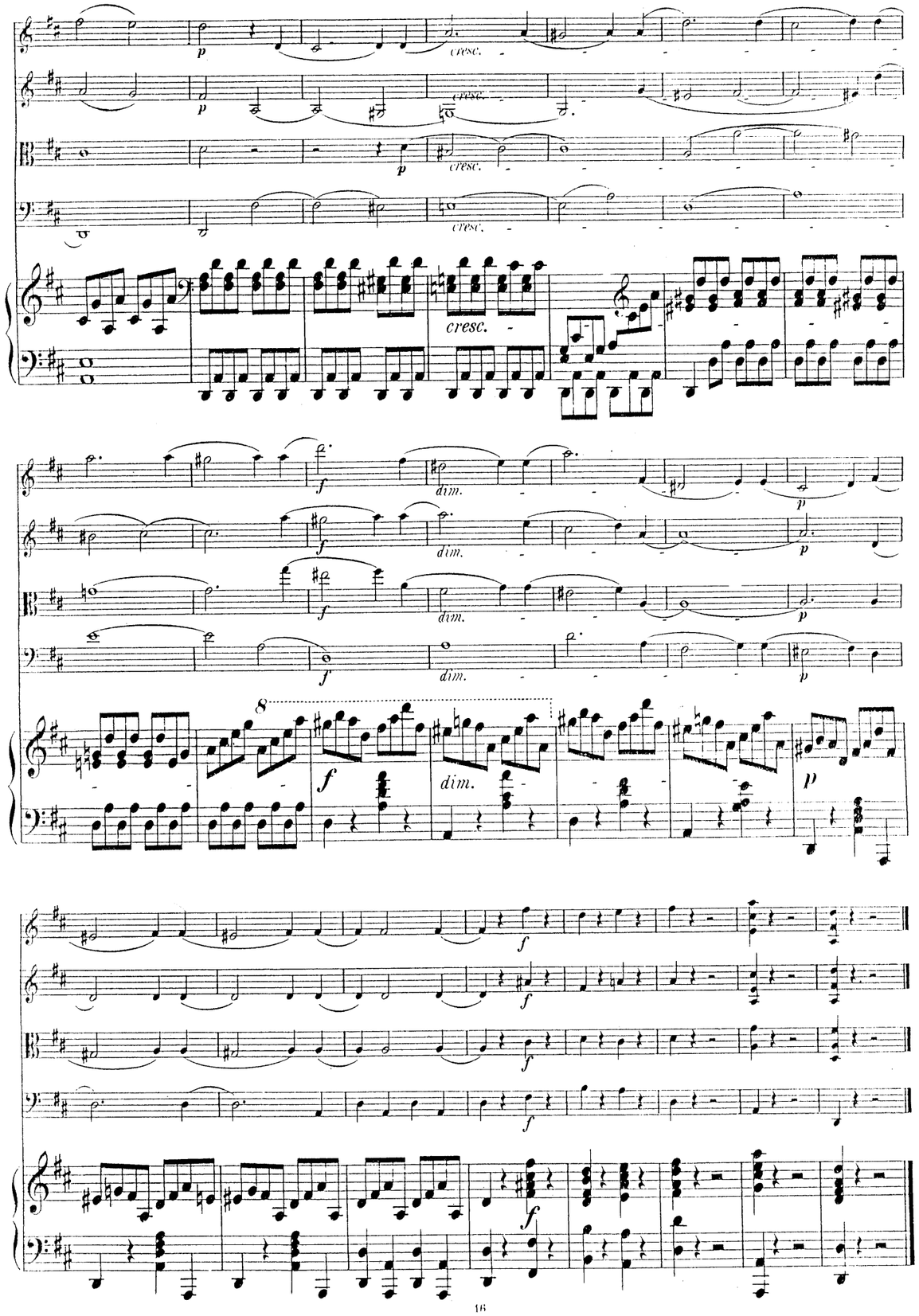
p
cresc.
f
dim.
8

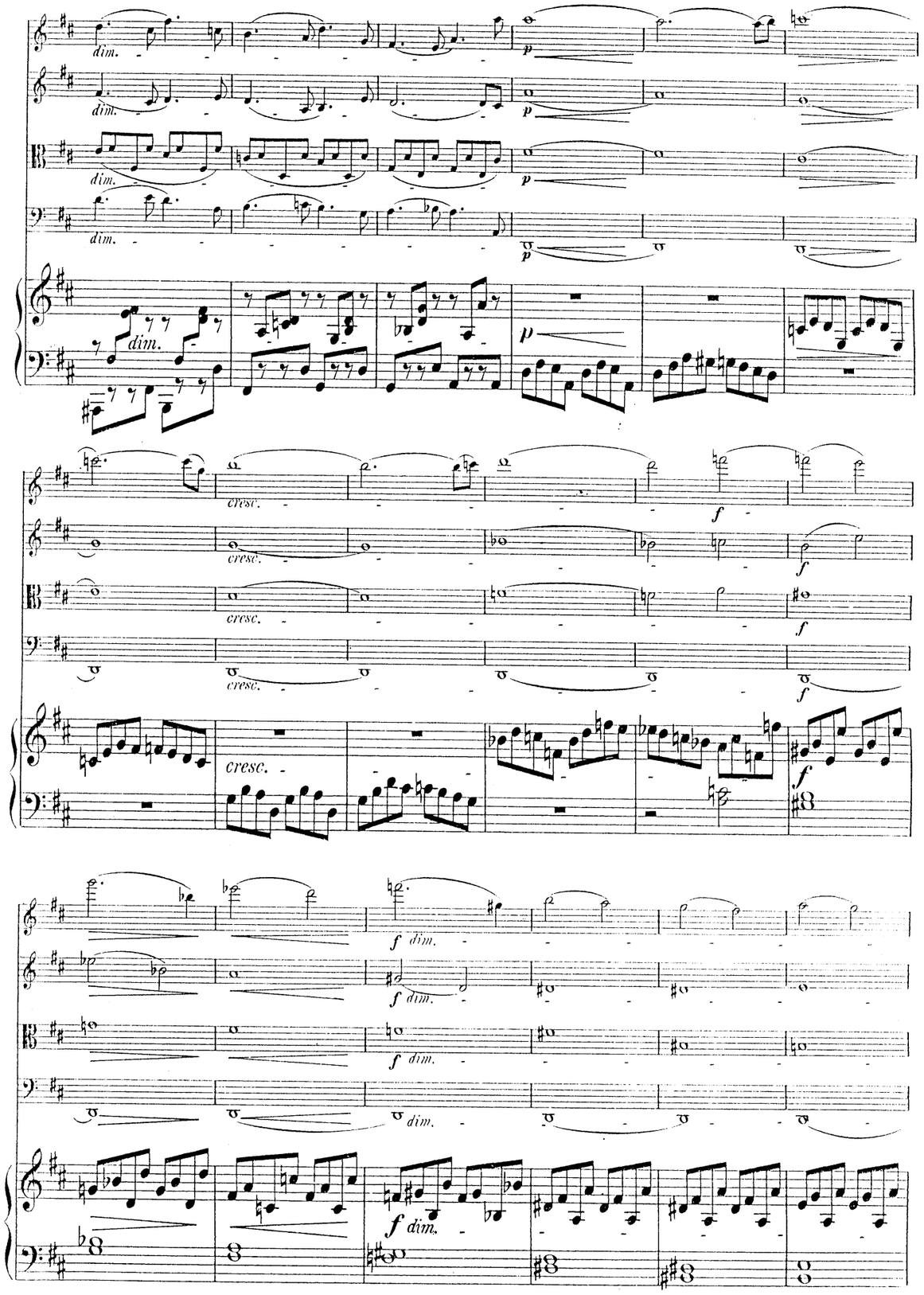
dim.
p
cresc.
f
f dim.





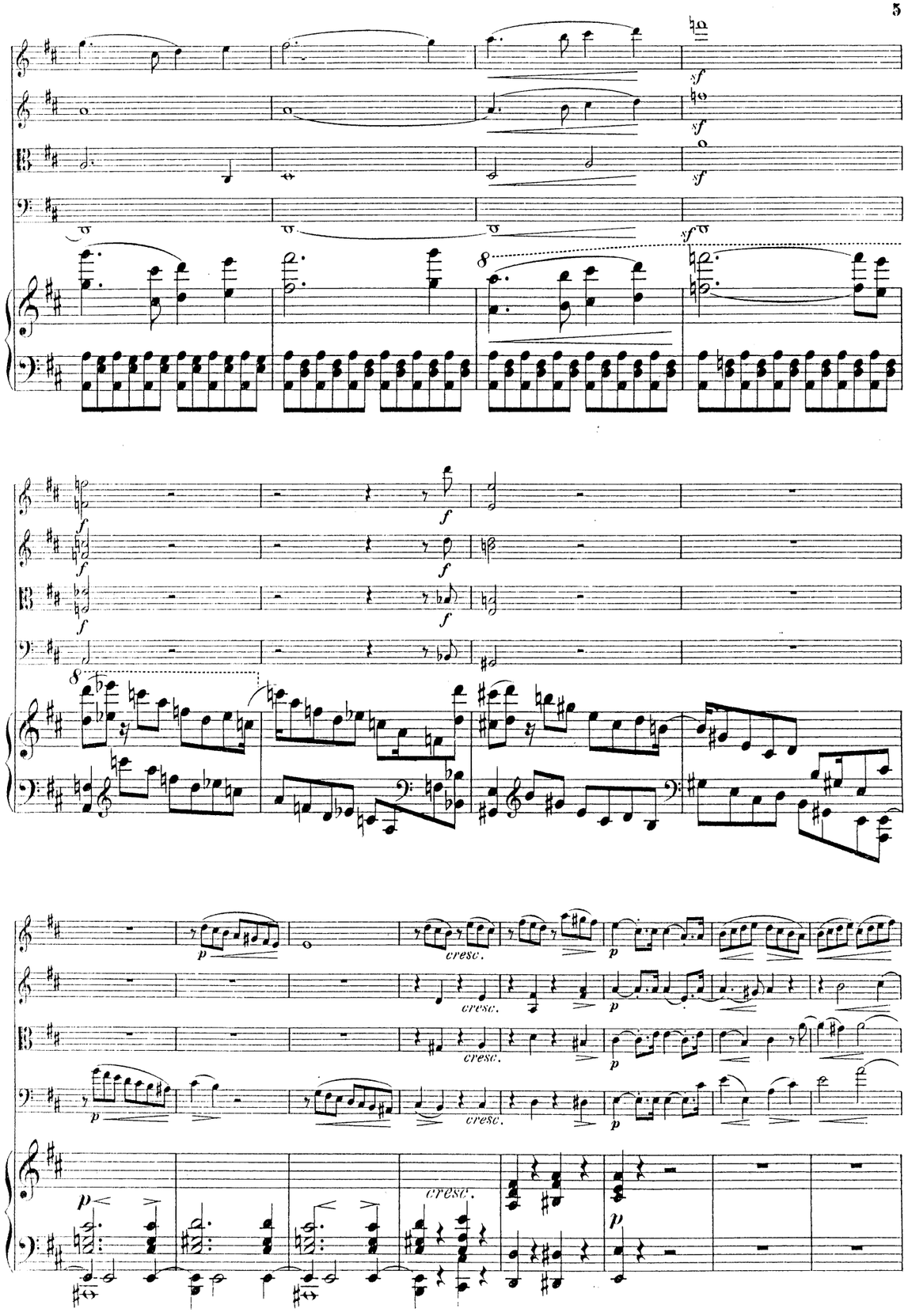
sf
f
p
cresc.

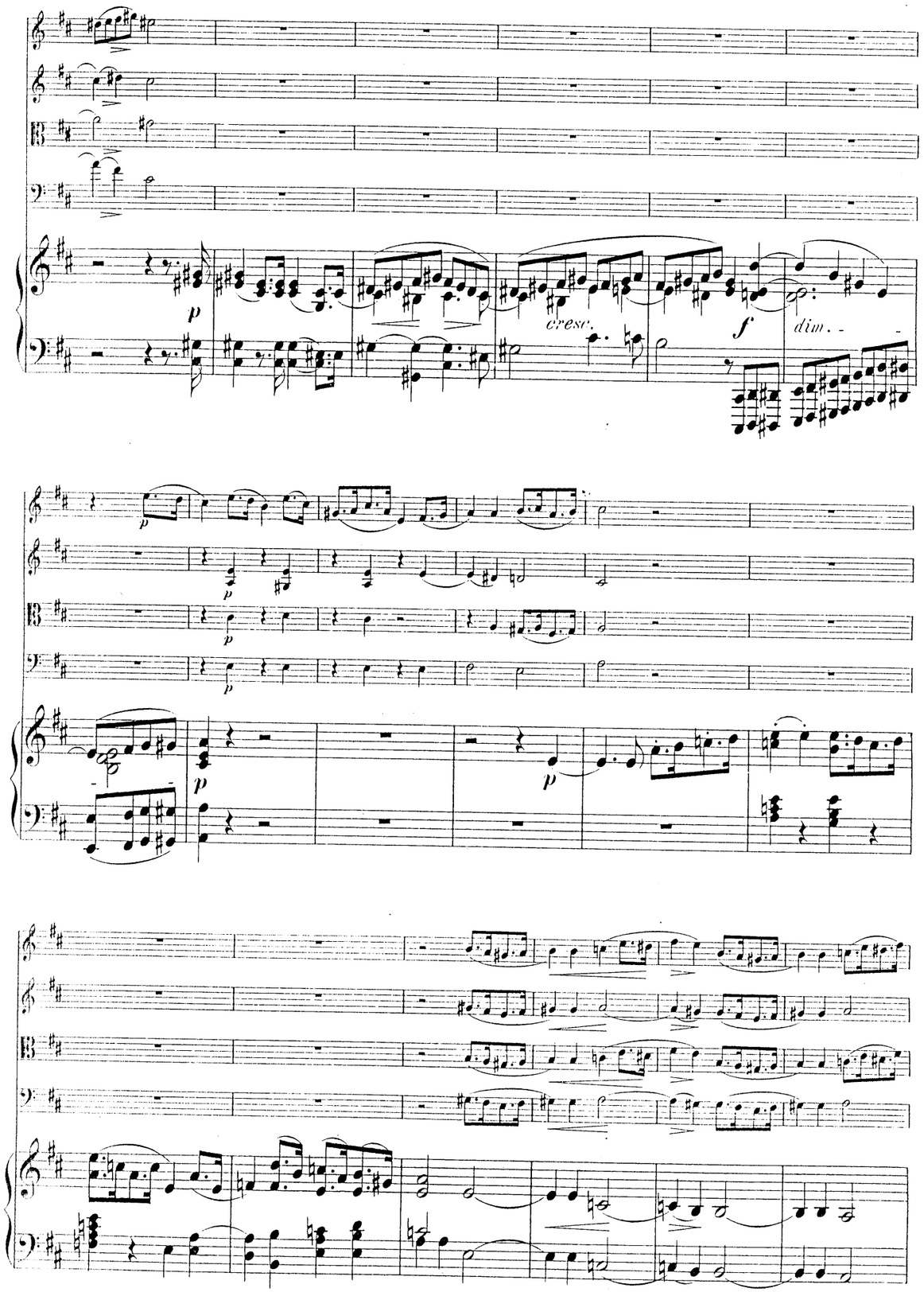
p
cresc.
f
dim.





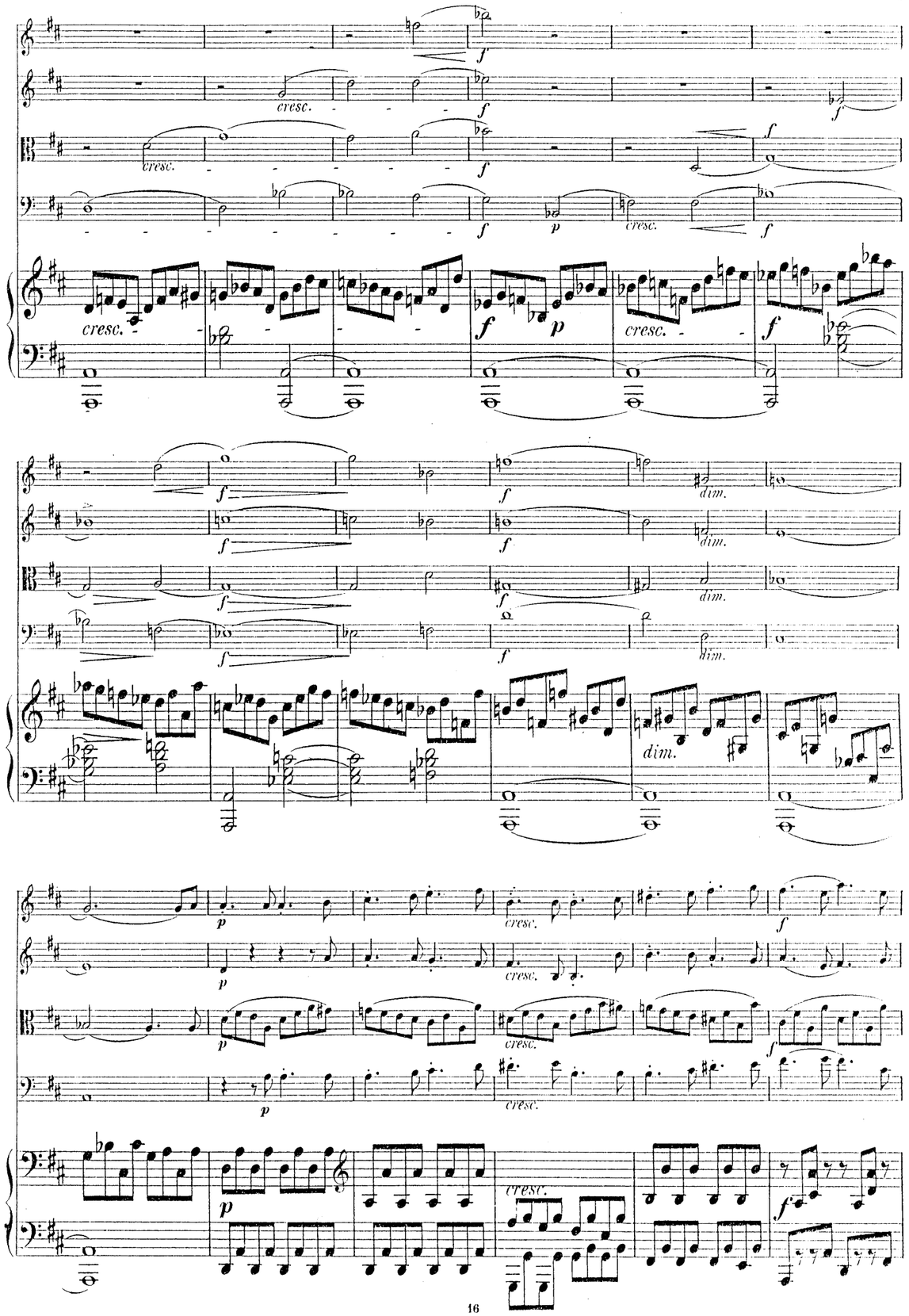
cresc.
f
p
dim.

cresc.

cresc.

cresc.





cresc.

cresc.

cresc.

express.

cresc.

cresc.

cresc.

cresc.

cresc.

2.

*cresc.*

*cresc.*

*cresc.*

*cresc.*

*cresc.*

cresc.

cresc.

cresc.

cresc.

8

f

f

f

f

f

f





cresc.

cresc.

cresc.

cresc.

cresc.

f

f

f

f

f

p

p

p

p

p

p

p

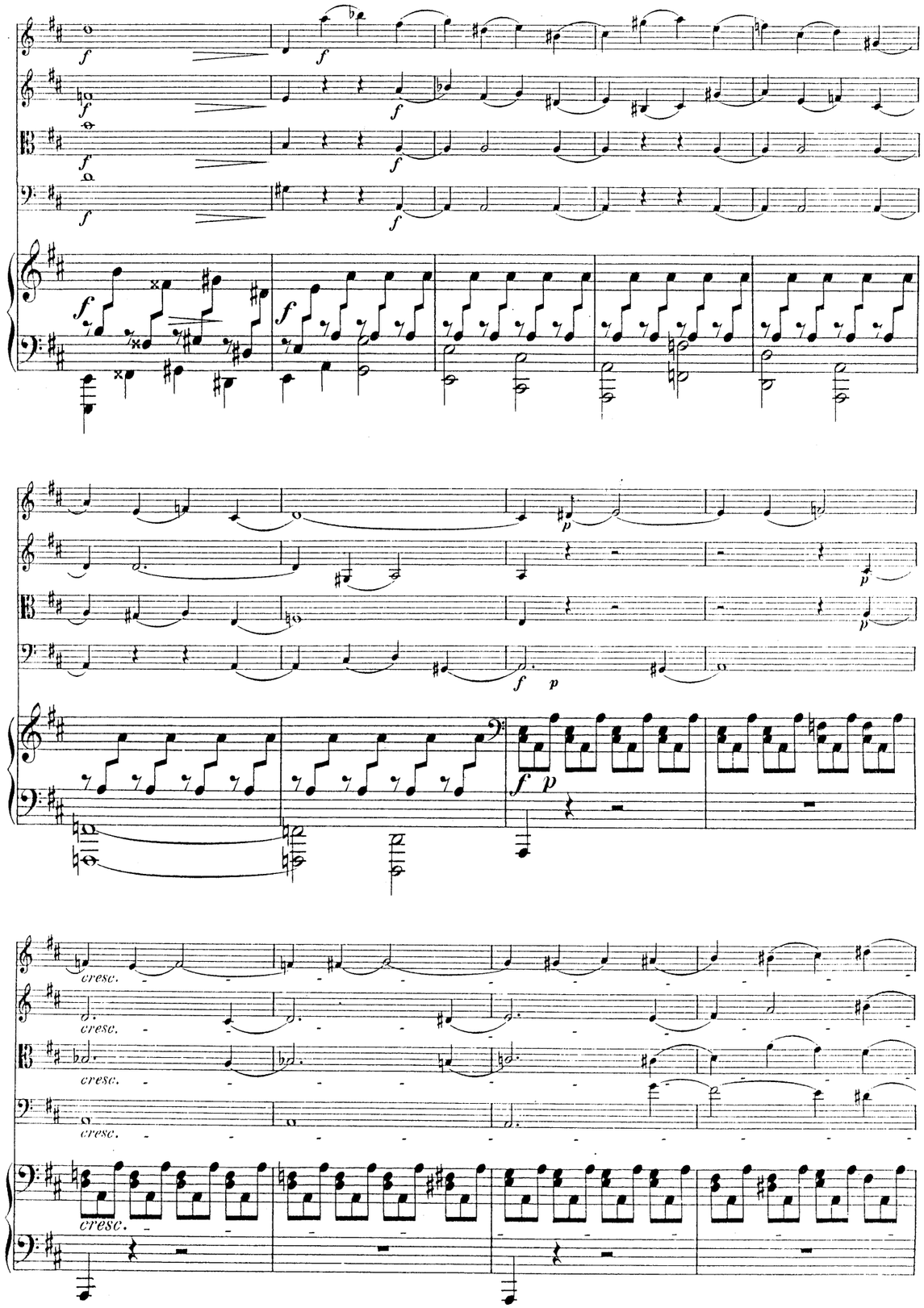
cresc.
cresc.
cresc.
cresc.
cresc.





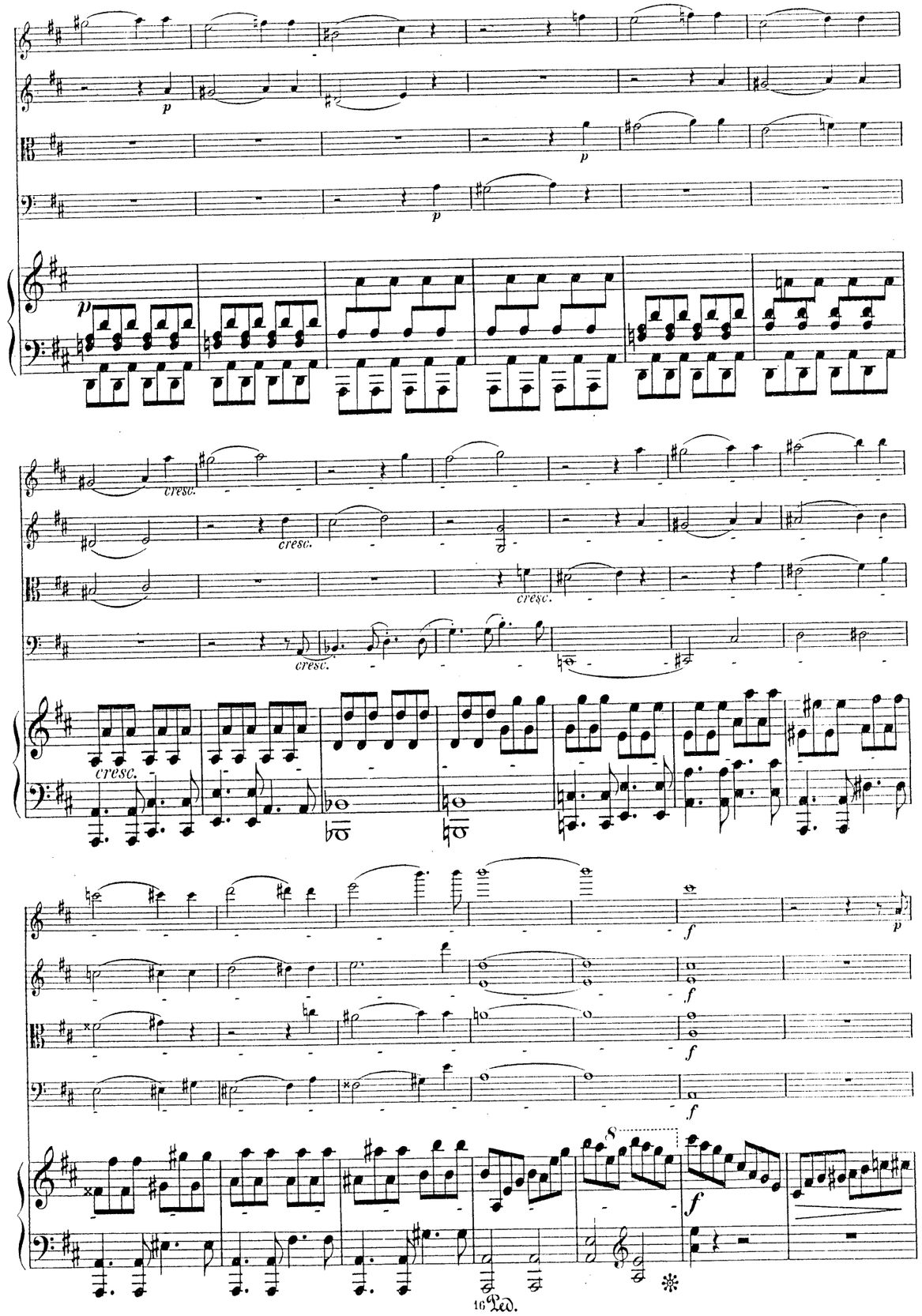
cresc.
cresc.
cresc.
cresc.
cresc.
Ped.

dim. dim. dim. dim. dim. p p p p p dol. dol. dol. dol.

3 3 3 3

p





f p cresc. f p cresc. f p cresc. f p cresc. p cresc.

f f f f f f

8

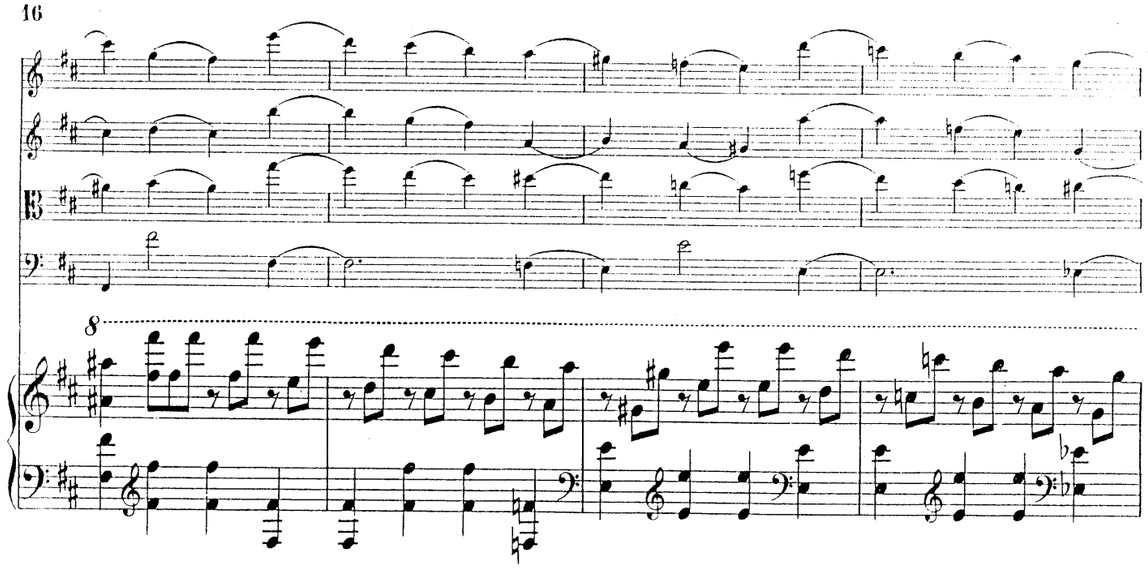
8
8

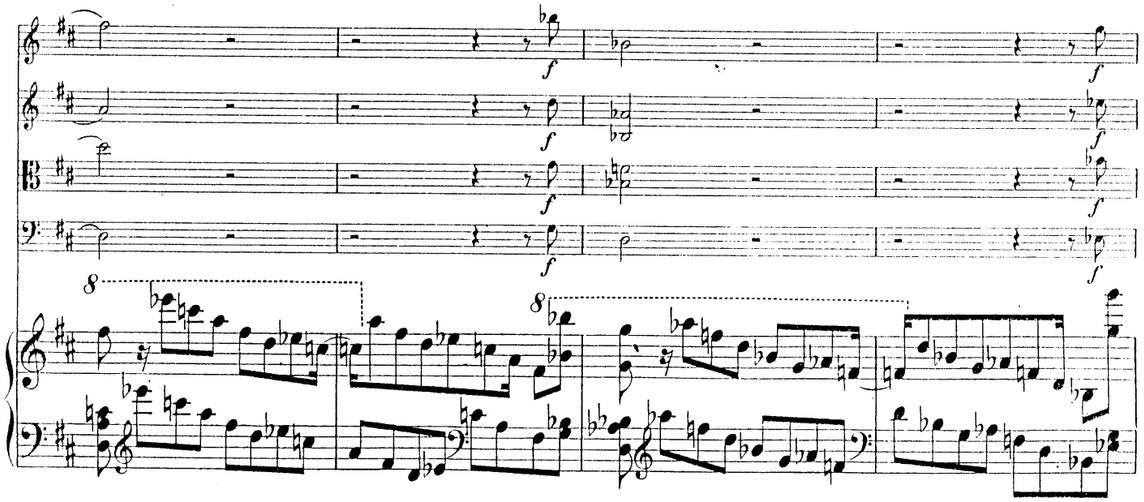
f
f
f
f
f
f
8
8

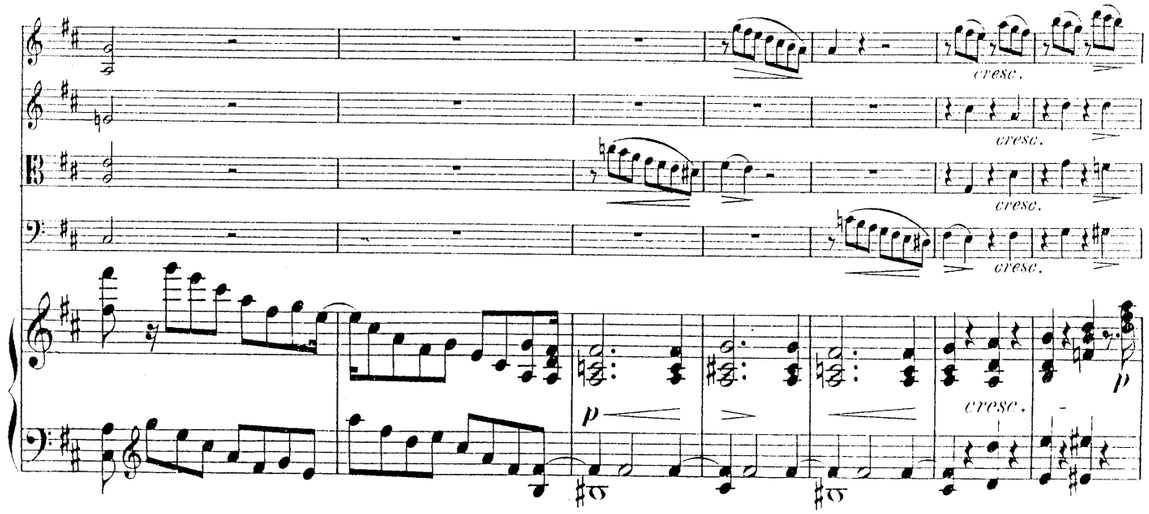
cresc.
cresc.
cresc.
cresc.
p



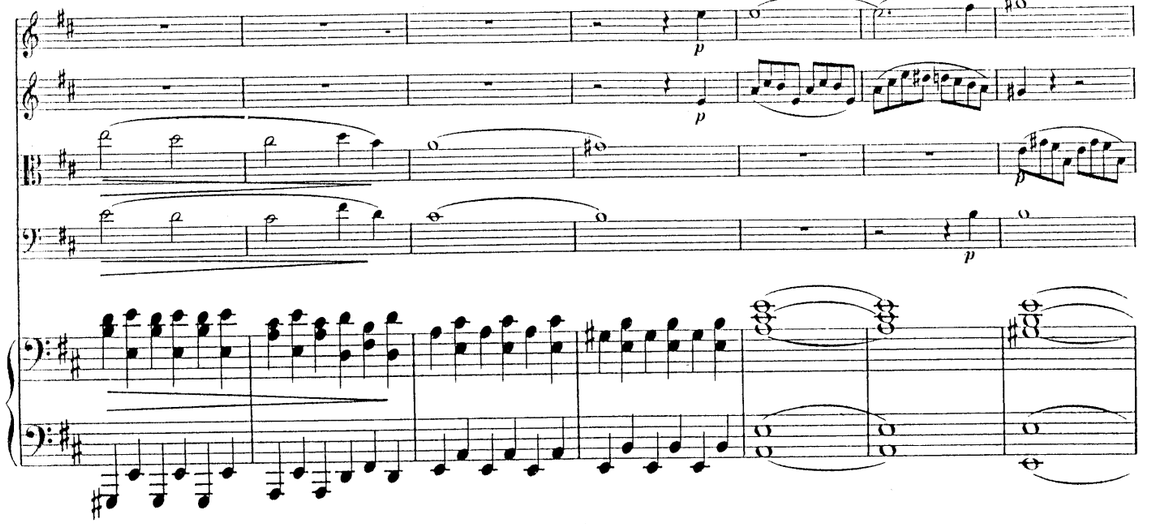
p
p
p

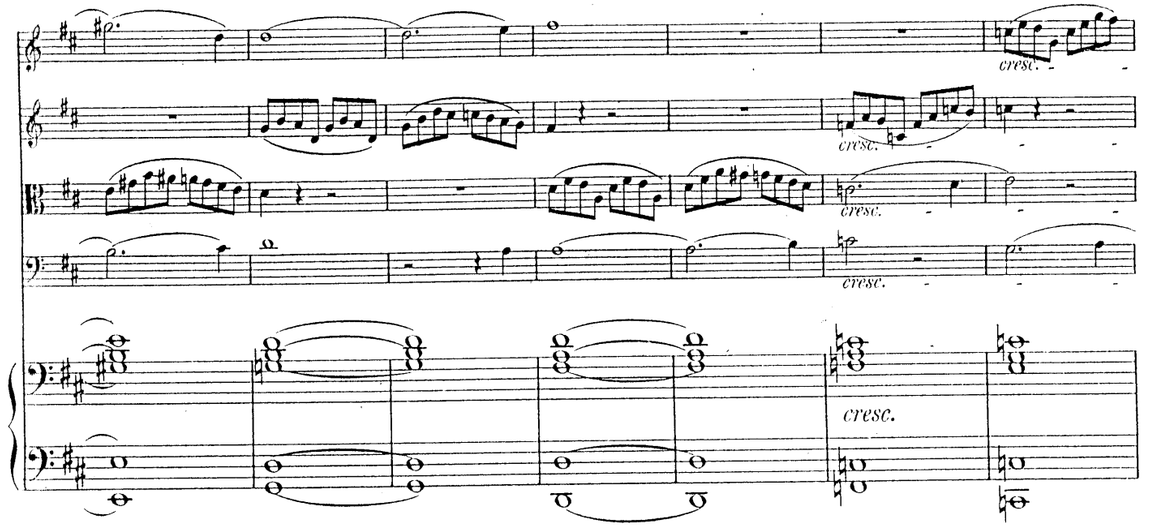
cresc.
cresc.
cresc.
cresc.

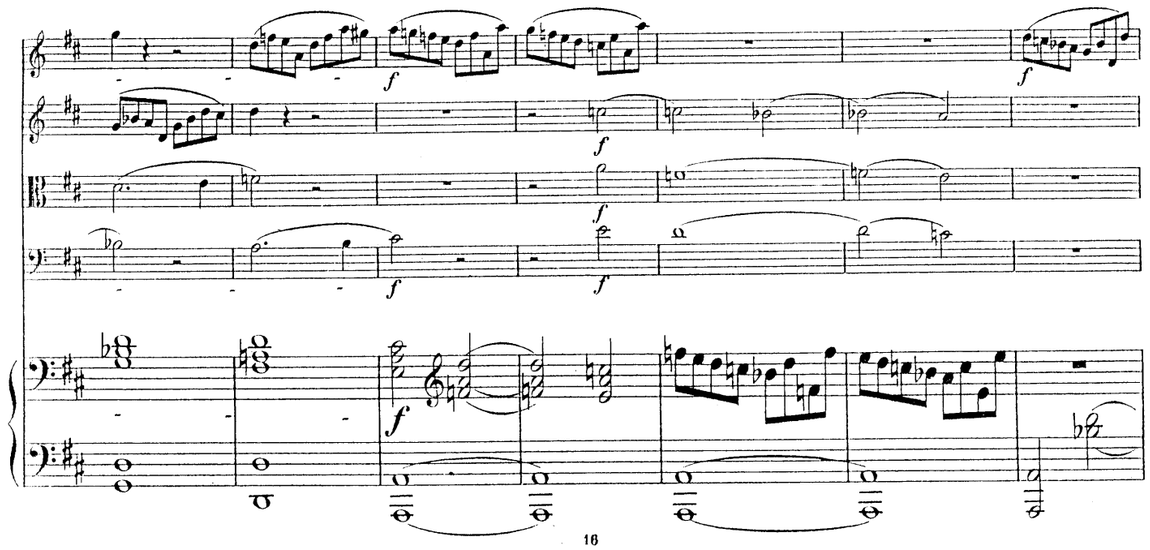
f
f
f
f
f

dim.

dim.

dim.

dim.

dim.

p

p

p

p

dol.

dol.

3

3

3

3

dol.

dol.





p

p

p

p

p

cresc.

f

dim.

f

dim.

f

dim.

p

p

p

p

f

dim.

p

p

p

p

cresc.

cresc.

cresc.

cresc.

espress.

cresc.

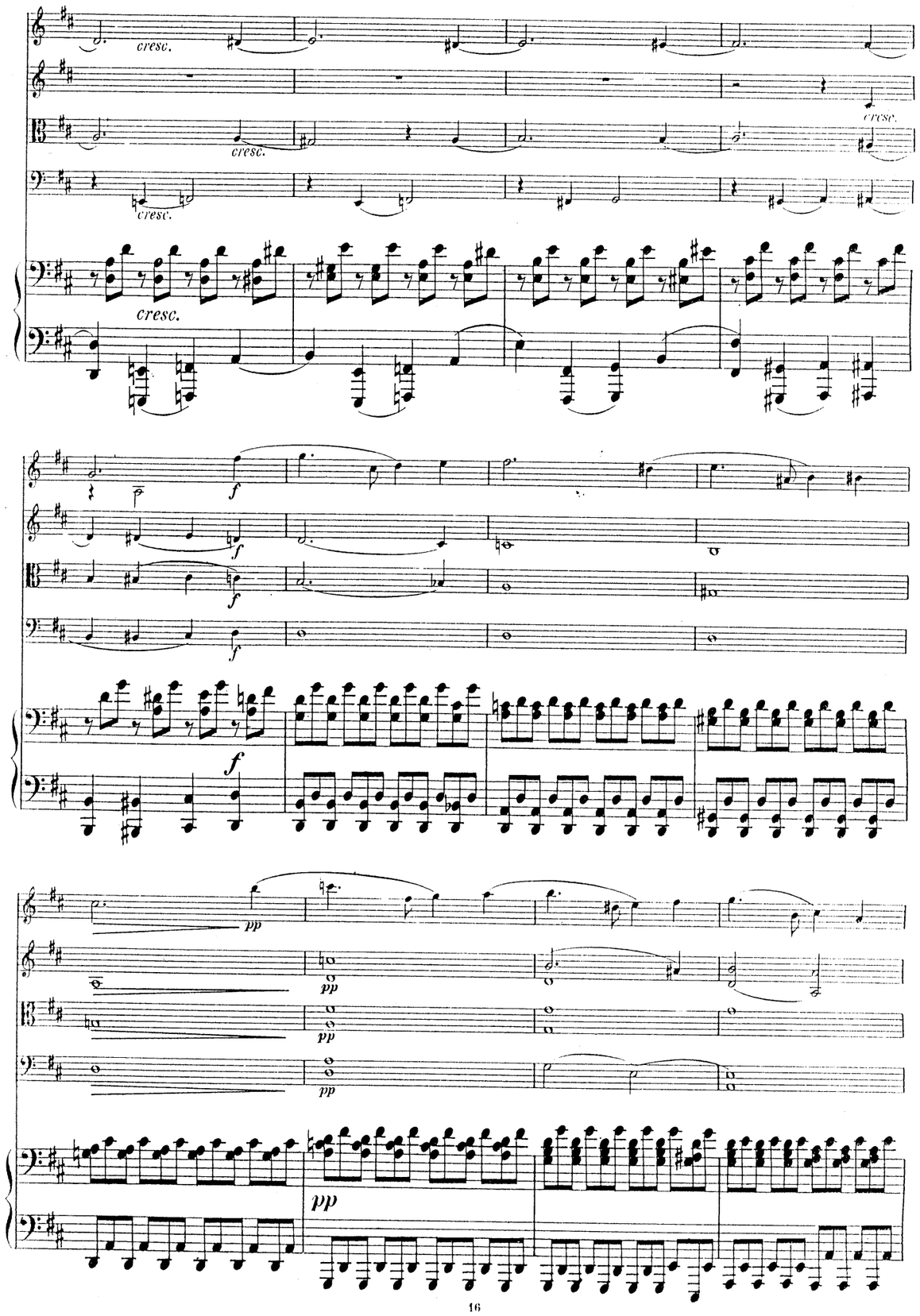
cresc.
cresc.
cresc.
cresc.
cresc.
f
pp





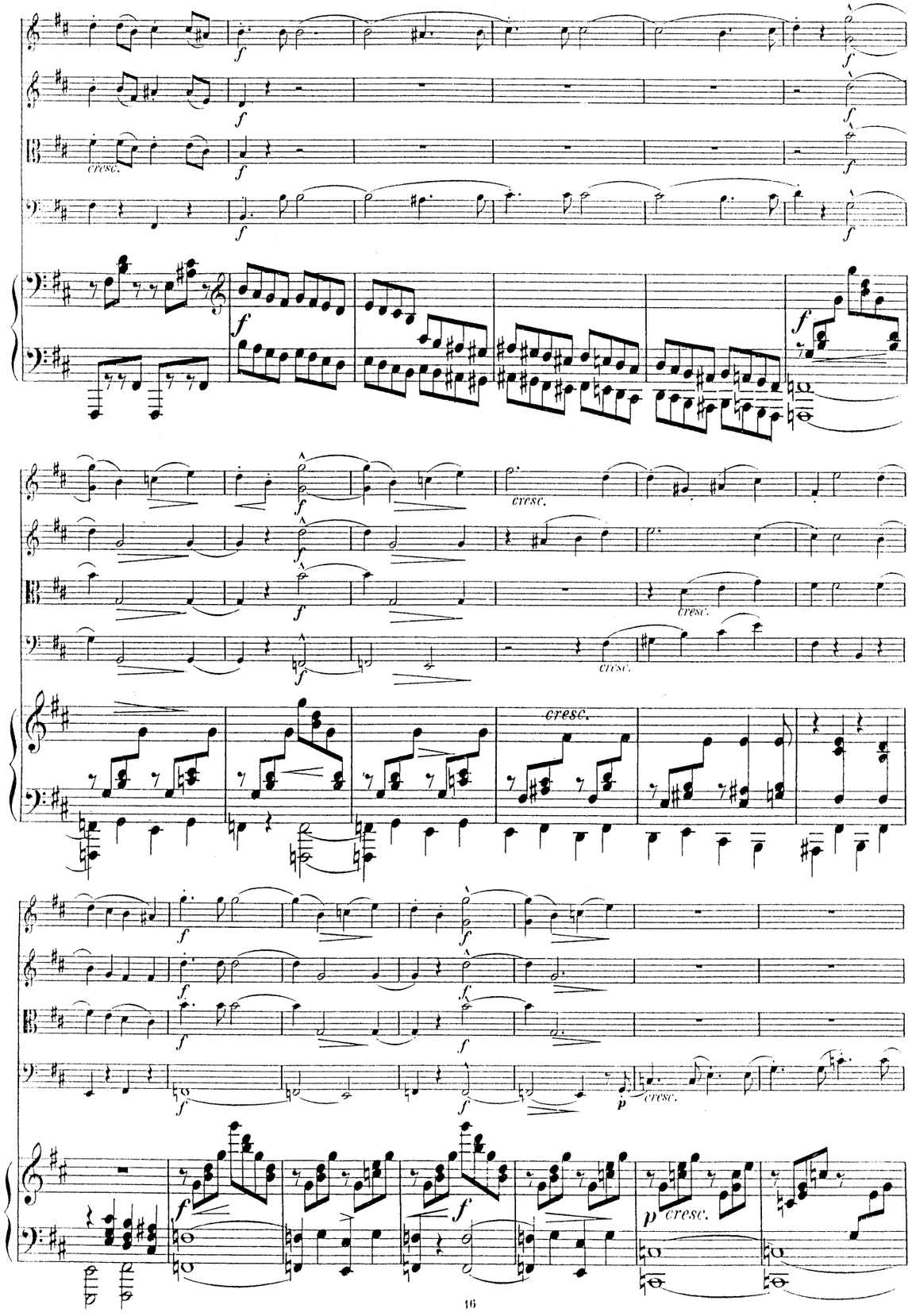
cresc.
cresc.
cresc.
cresc.
cresc.
cresc.
cresc.
f
p

Presto. ♩ = 120

Presto.

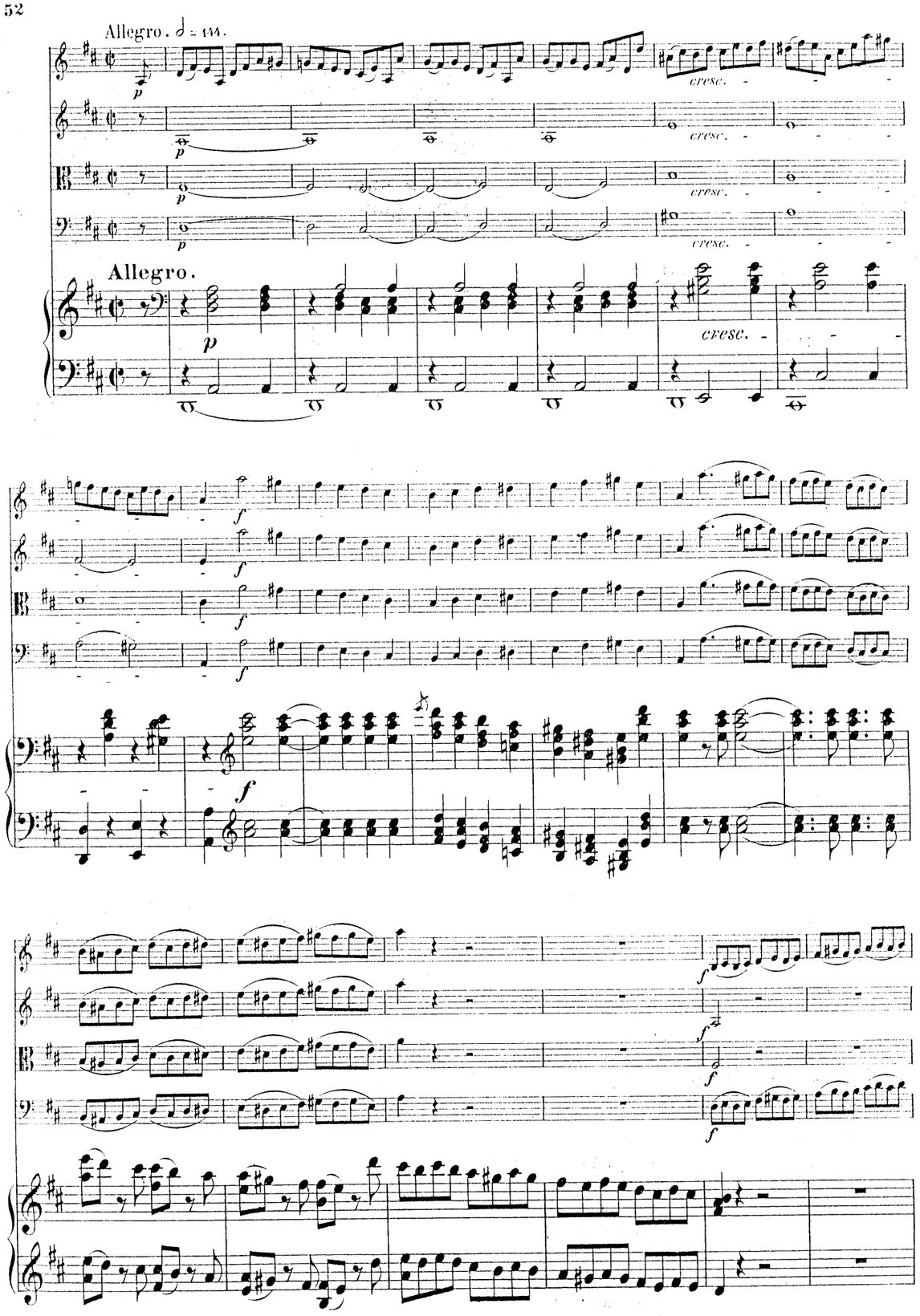
Allegro. 𝅗𝅥 = 144.
cresc.
Allegro.
cresc.





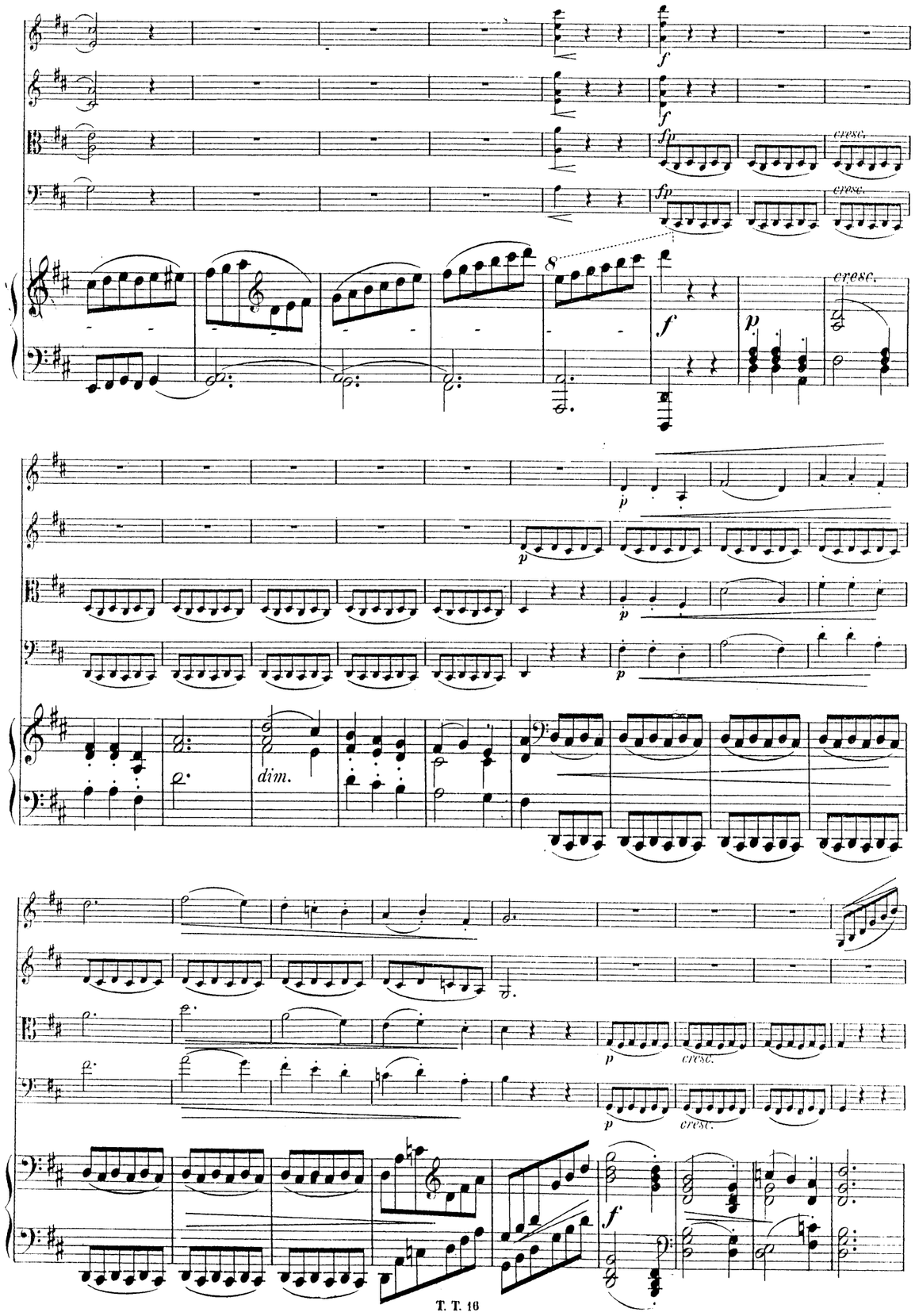
cresc.
dim.
cresc.

cresc. dim.

cresc. dim.

cresc. dim.

cresc. dim.

cresc. dim.

p pp

p pp

p pp

espress. f

p f

p

p

p





f

f

f

f

f

p

p

p

p

p

p

p

p

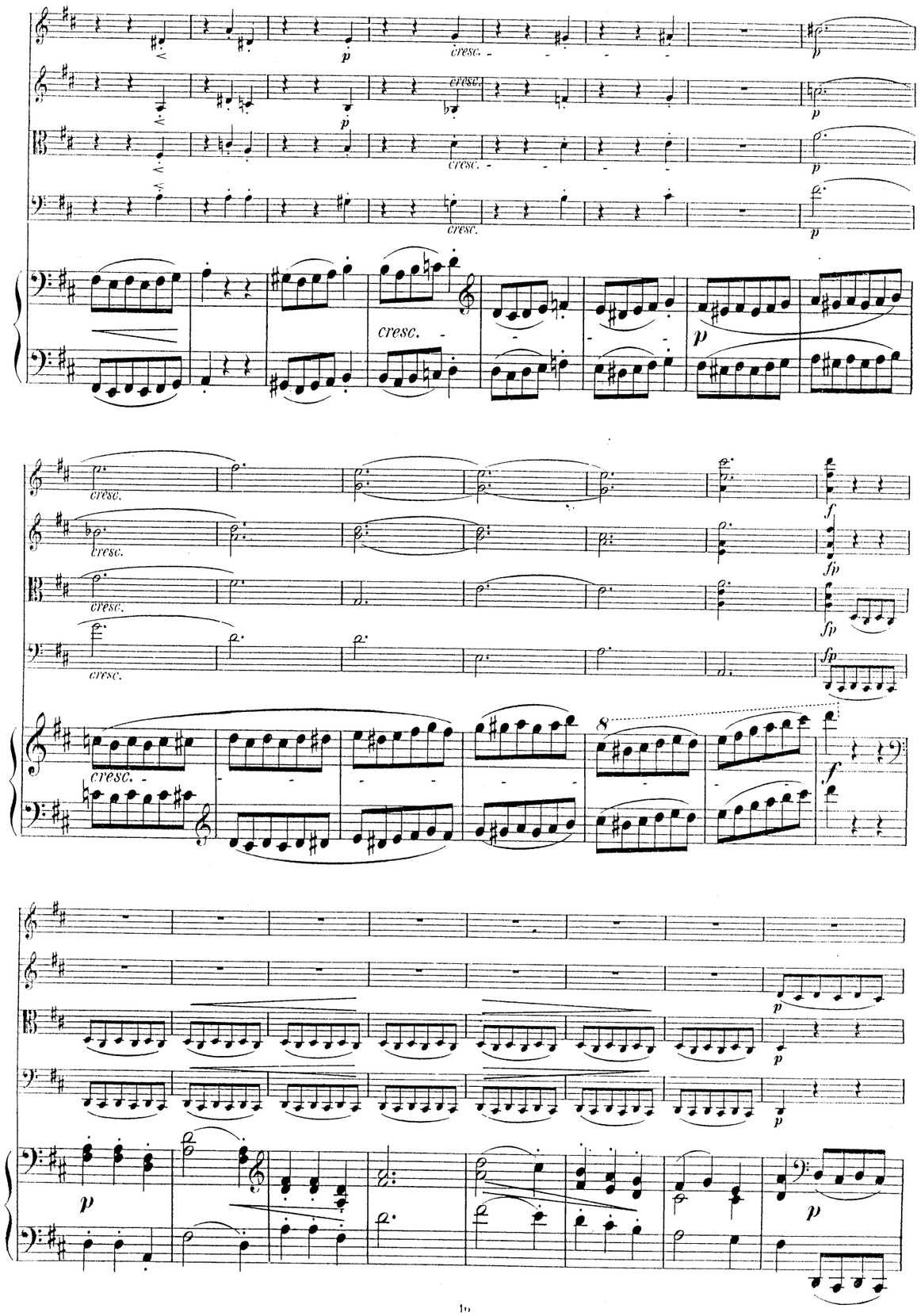
cresc.
p
f
fp
8





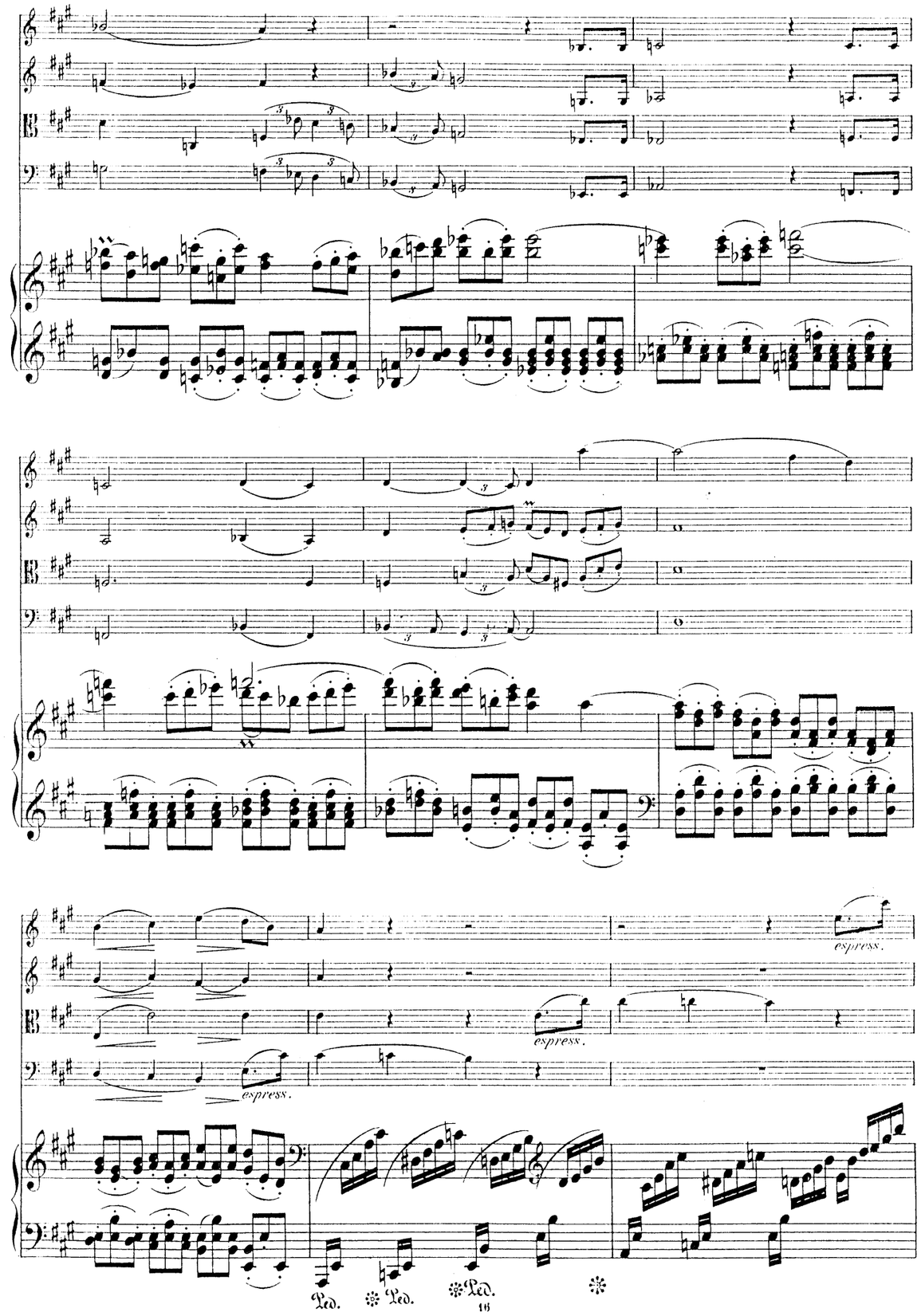
espress.
Ped.

cresc.

cresc.

espress.

Ped.





dim.

dim.

dim.

cresc.

cresc.

cresc.

Andante con moto. ♩ = 58.

Andante con moto.





cresc.

Coda.

dim. p cresc.

Coda.

p cresc.

f





cresc.

f

*cresc.*

*dim.*

*cresc.*

*fp*

*da Capo dal 𝄋 sino al 𝄐 poi la Coda.*

## Violino I.





# Klavierquintett.

## Violino I.

Ed. Franck, Op. 45.

Allegro. ♩=58.

## Violino I.

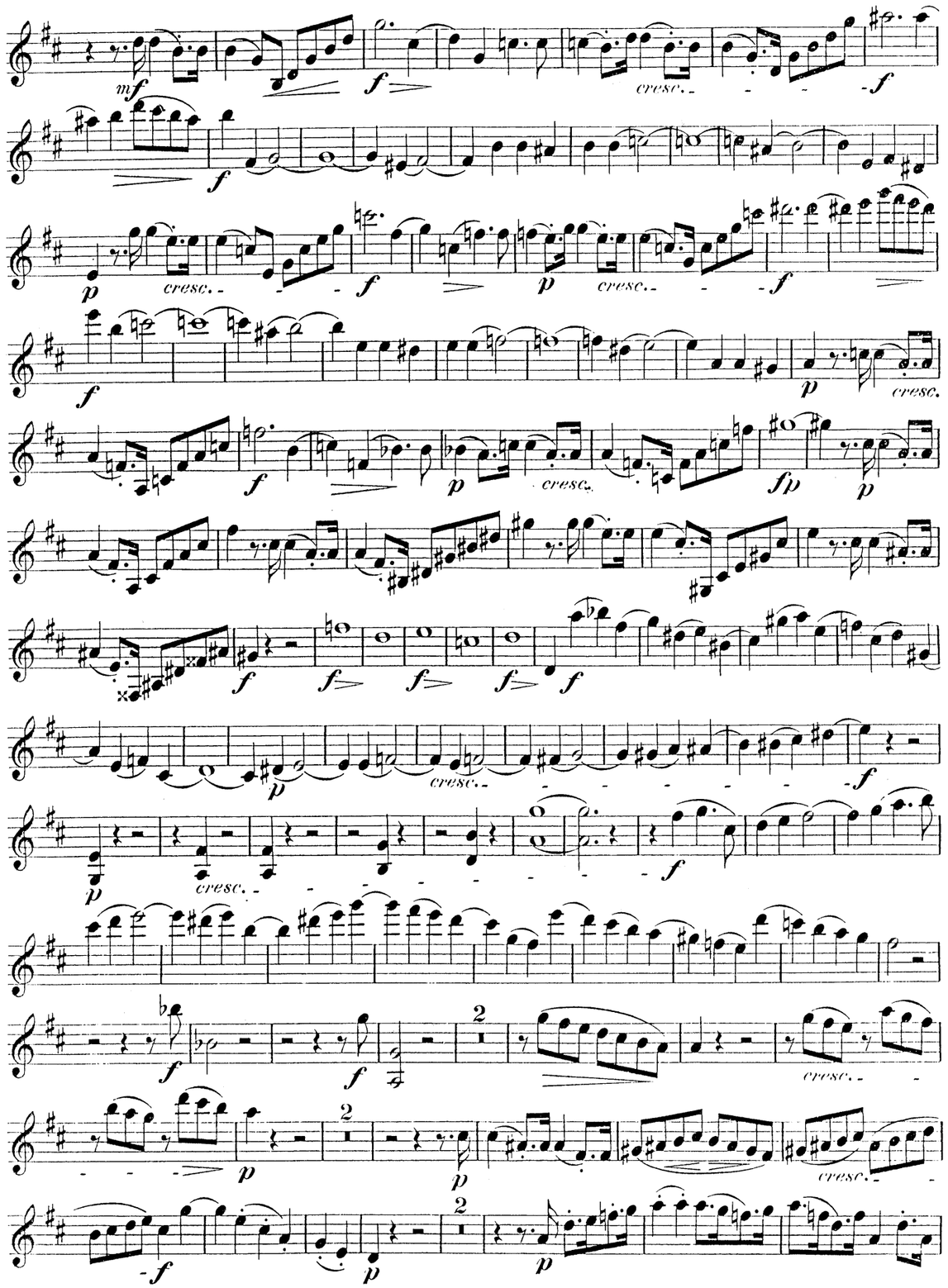






## Violino I.

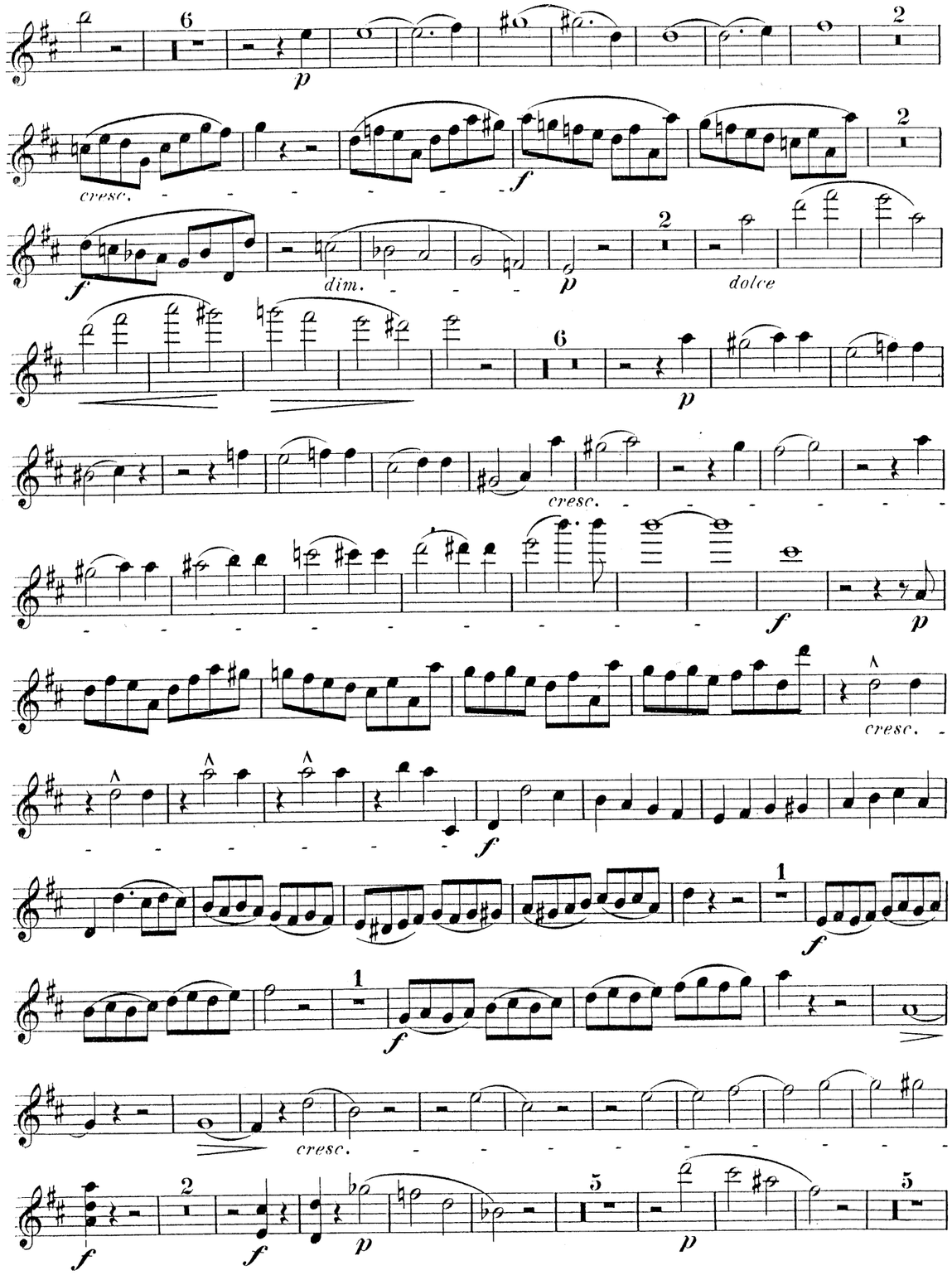

# Violino I.

*f* *p* 5 *p* 5

*p* 2 *cresc.* *ff*

*p* 2 *p*

*p* *p*

*cresc.* *f*

*cresc.*

*f* *f* *cresc.*

*f* *f* 5 *p*

*cresc.* *f*

*p* *dim.*

*p* 2 *dolce*





# Violino I.

3 *p*

*p* *cresc.* *f*

*p* *p* *cresc.*

*f* *p* *cresc.*

*f* *cresc.* *f*

*pp*

*f* *p cresc.* *fp* *cresc.* *fp cresc.* *sf*

*sf* *p* *cresc.* *sf* *f* *p*

*f* *p* *cresc.* *f*

**Presto.** ♩. = 120.

9 *p* *p cresc.*

*f* *cresc.*

*f* *f* *p*

*p* 3

# Violino I.





# Violino I.

Allegro. 𝅗𝅥 = 144.

# Violino I.

Andante con moto. ♩= 58.

*p* 6 *p* *p* 1 *mf* *p* *p* *espress.* 6 *espress.* 6 *p* 1 *pp* *pp* 3 *p* 1





*f* *p* 4 *p* *f* *p* 1 *p* *cresc.* *f* *dim.* *p* *cresc.* *f* *p* *cresc.* *f* *dim.* *cresc.* *f* *dim.* *p* *cresc.* *p* *cresc.* *f* *f* *f* *p* *cresc.* 2 *f*

## Violino II.

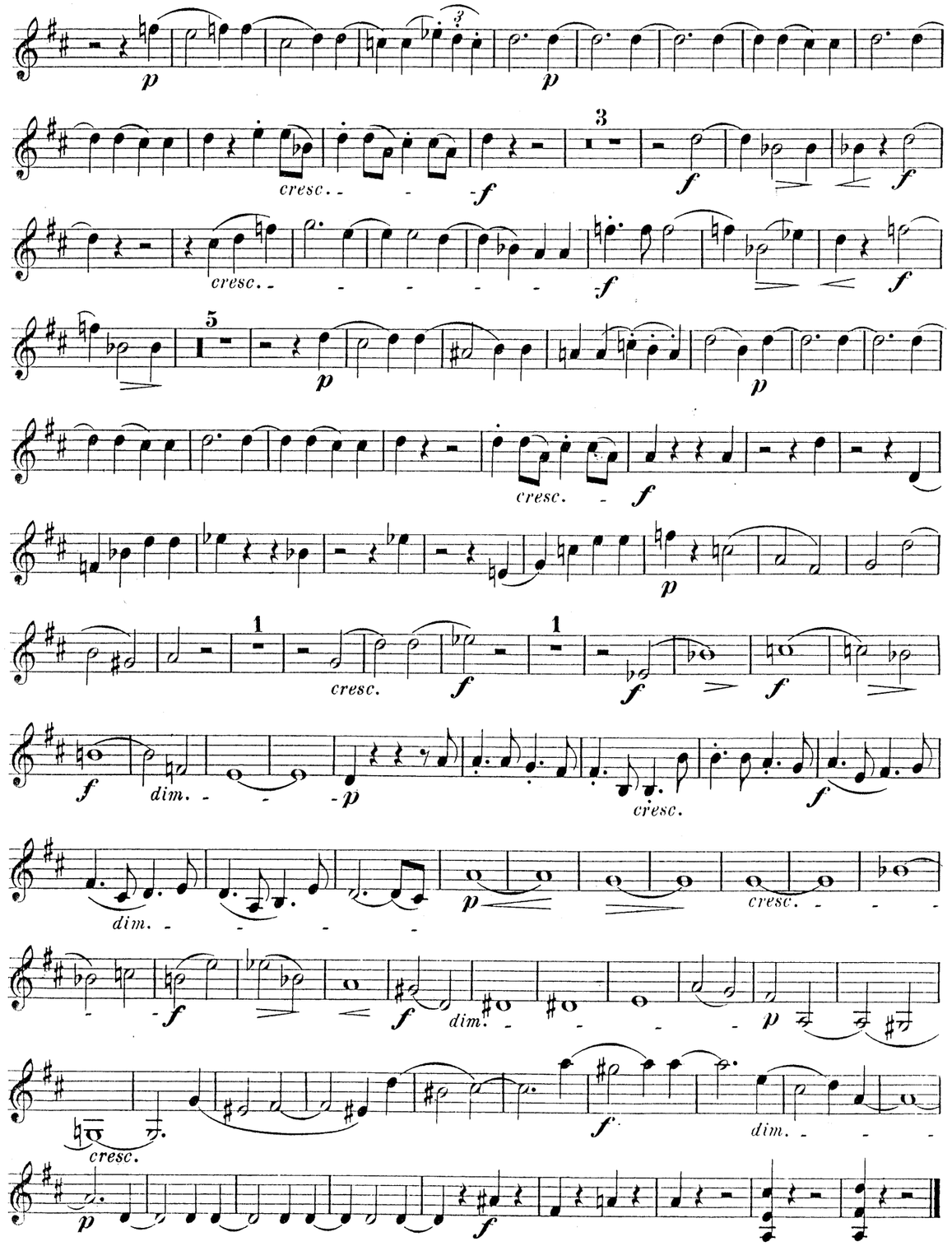






# Klavierquintett.

## Violino II.

Ed. Franck, Op. 45.

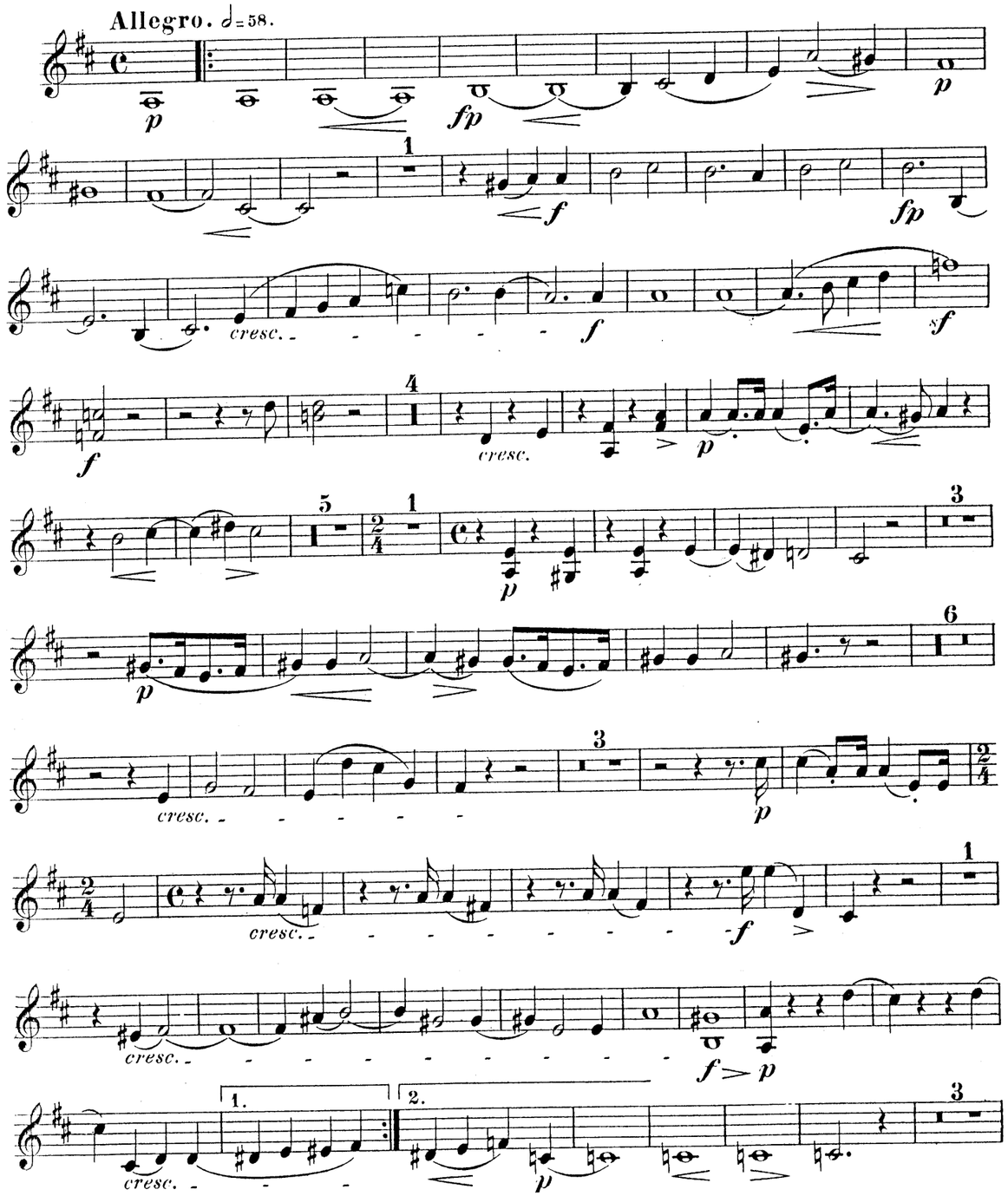

## Violino II.

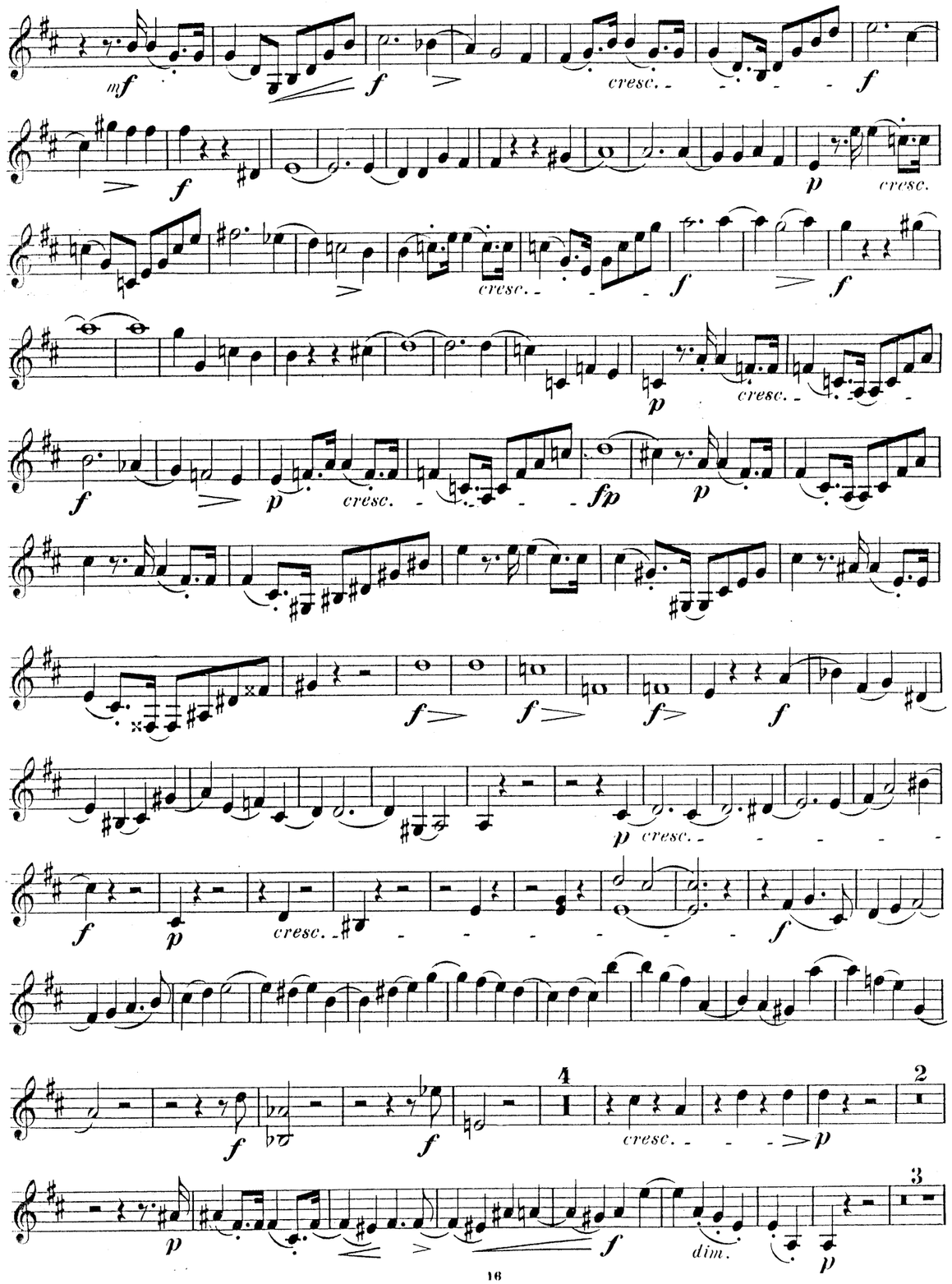






## Violino II.

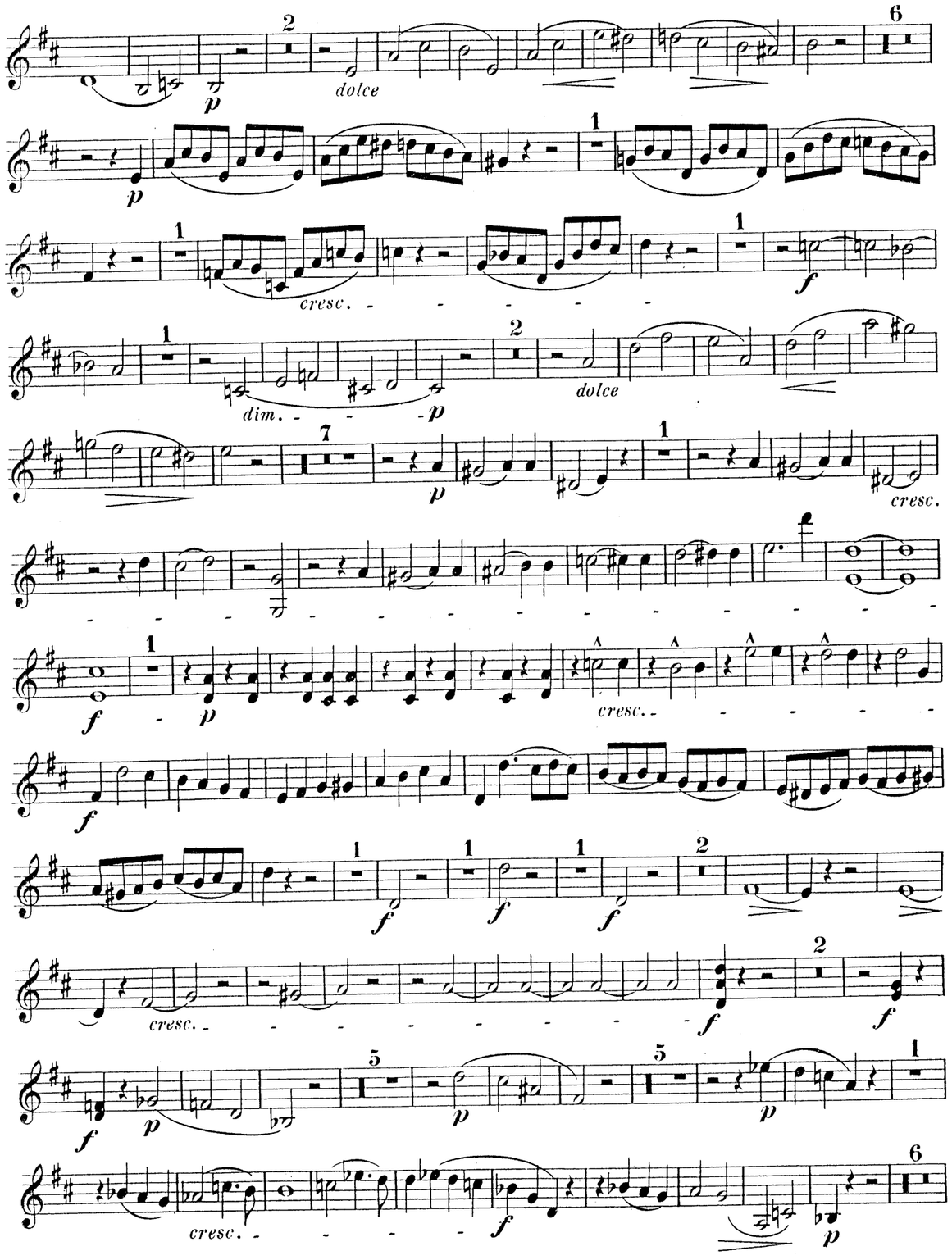

# Violino II.

Allegro. ♩ = 144.





Violino II.

Presto. ♩. = 120.

## Violino II.

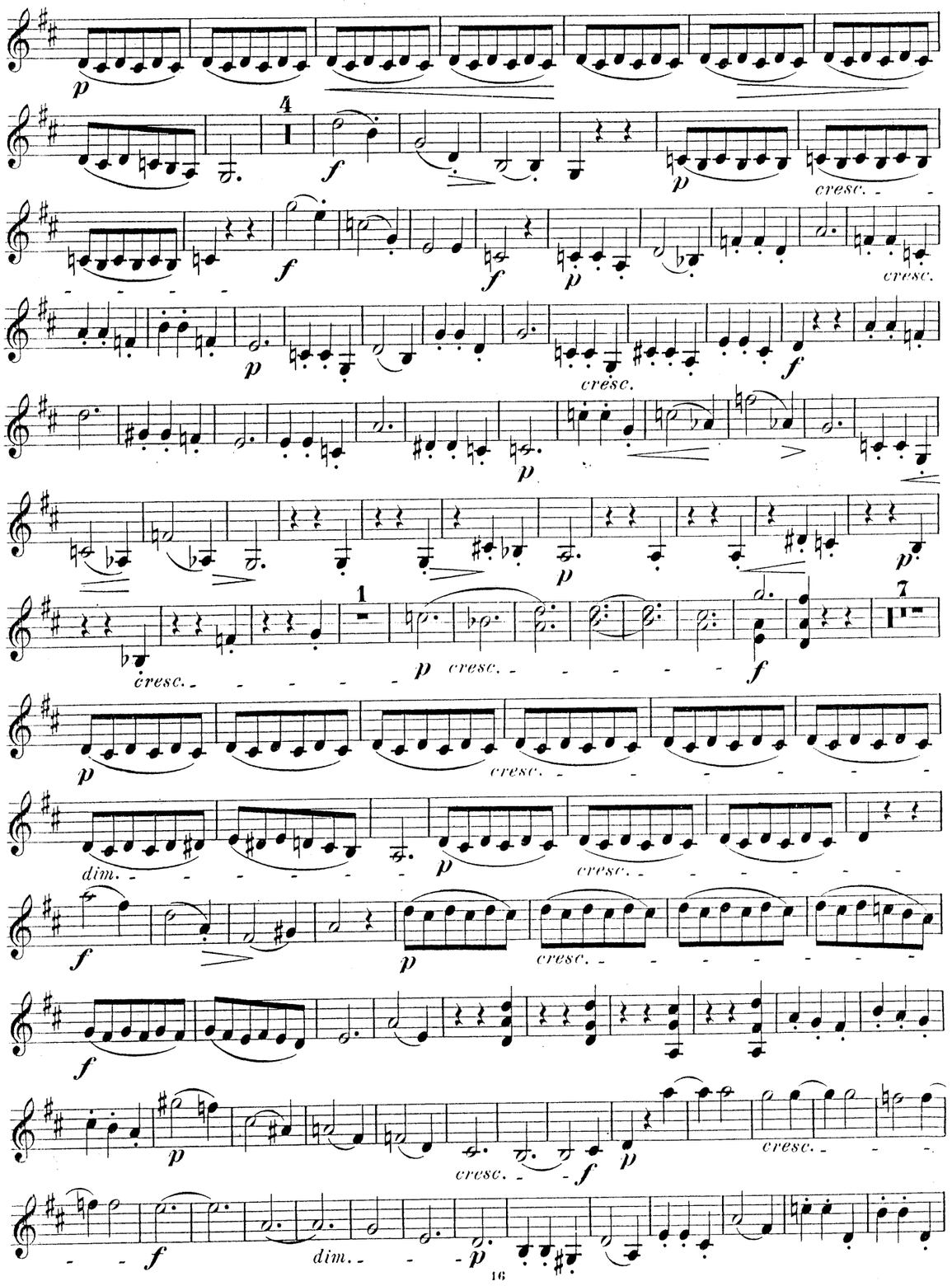






## Violino II.

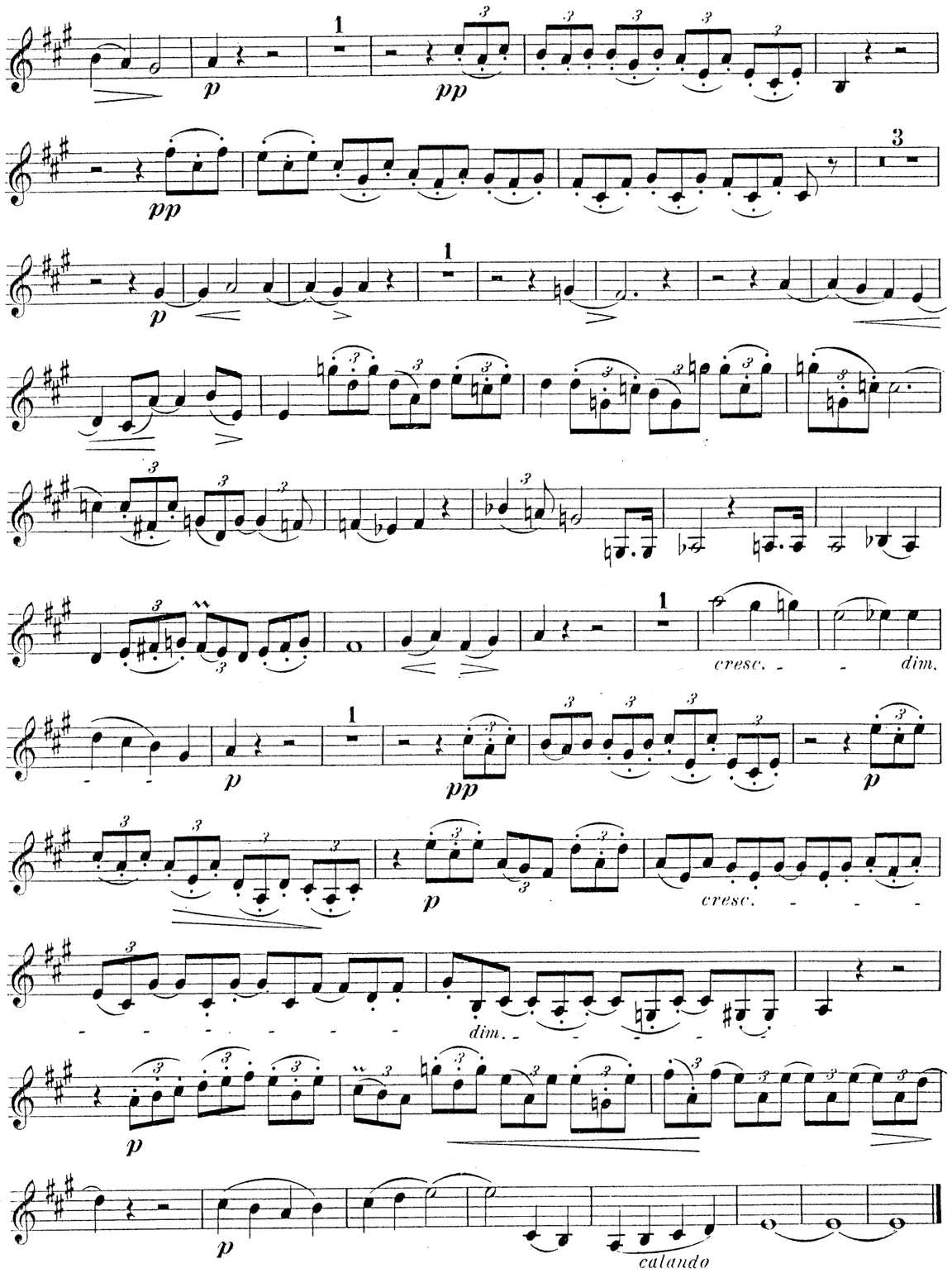

# Violino II.

Andante con moto ♩= 58.





# Violino II.

# Violino II.





# Violino II.

# Viola.





# Klavierquintett.

## Viola.

Allegro. ♩ = 58.

Ed. Franck, Op. 45.

# Viola.

cresc.

cresc.

cresc.

cresc.

cresc.

cresc.

cresc.

cresc.

dim.





# Viola.

dim.

dolce.

cresc.

cresc.

cresc.

cresc.

cresc.

# Viola.

*f* 1 *p* *p* 2 *p*

*p* *cresc.*

*f* 1 3

*p* 6 3 *cresc.* *f*

*f* *f* 1 *cresc.* *f*

5 *f* *p*

*cresc.* *f*

*p*

*p* 3 *p*

*dimin.* *p* 8 *dolce*

2 *p*

1 *p* *cresc.* 1





# Viola.

1 *cresc.* *f* *p* *p*

*cresc.* *f* *p* 2

*cresc.* *f* *p* *cresc.*

*f* *pp*

*f* *p* *cresc.* *f* *p* *cresc.* *f* *p* *cresc.*

*sf* *sf* *cresc.* *f*

*f* *p* *cresc.* *f*

**Presto.** ♪=120.

*f* *p*

*cresc.* *dim.*

*p* *cresc.* *f*

*p* *cresc.* *f*

*p* 3

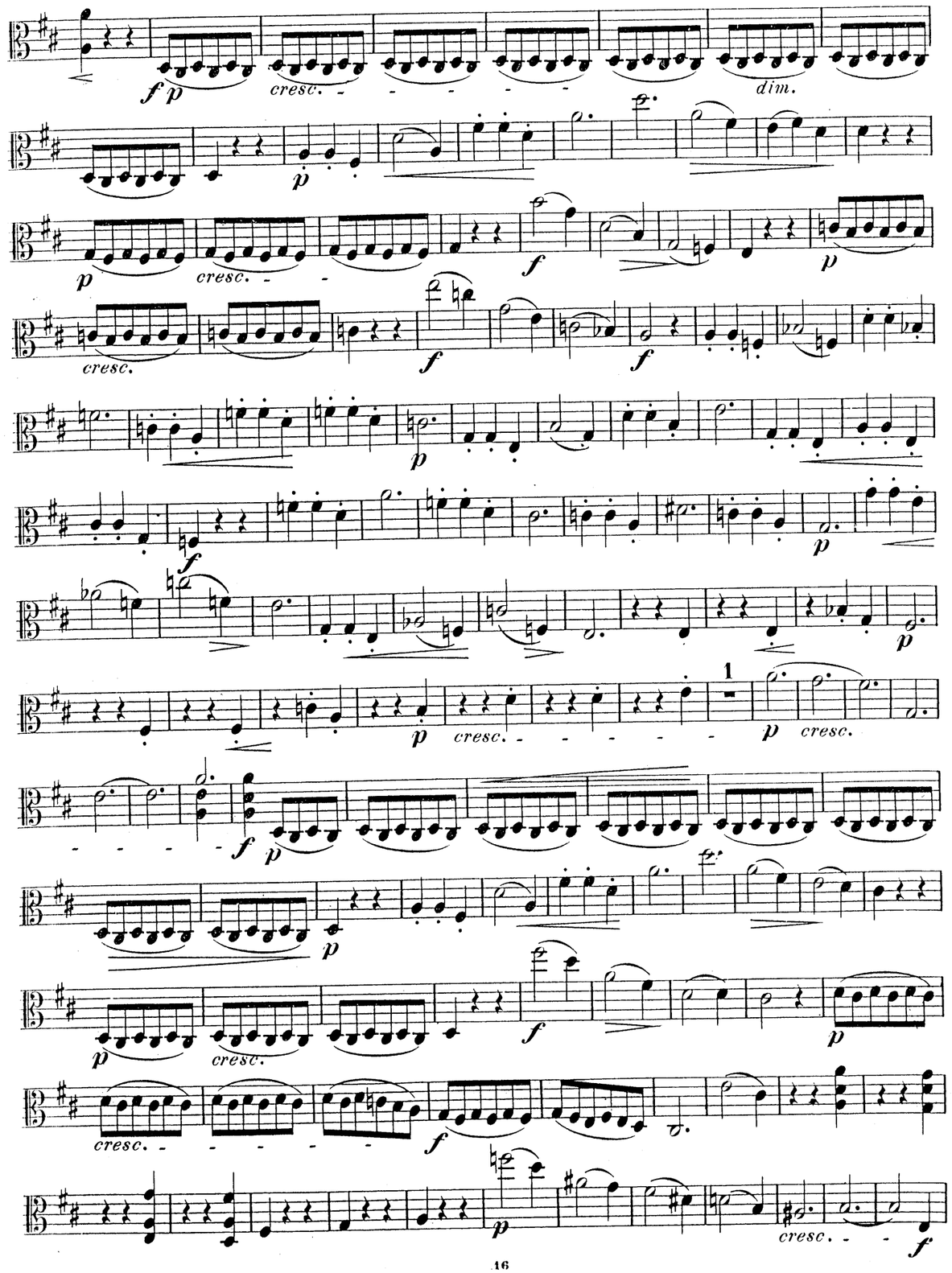
cresc.
dim.
cresc.
cresc.
cresc.
cresc.
cresc.
cresc.
cresc.





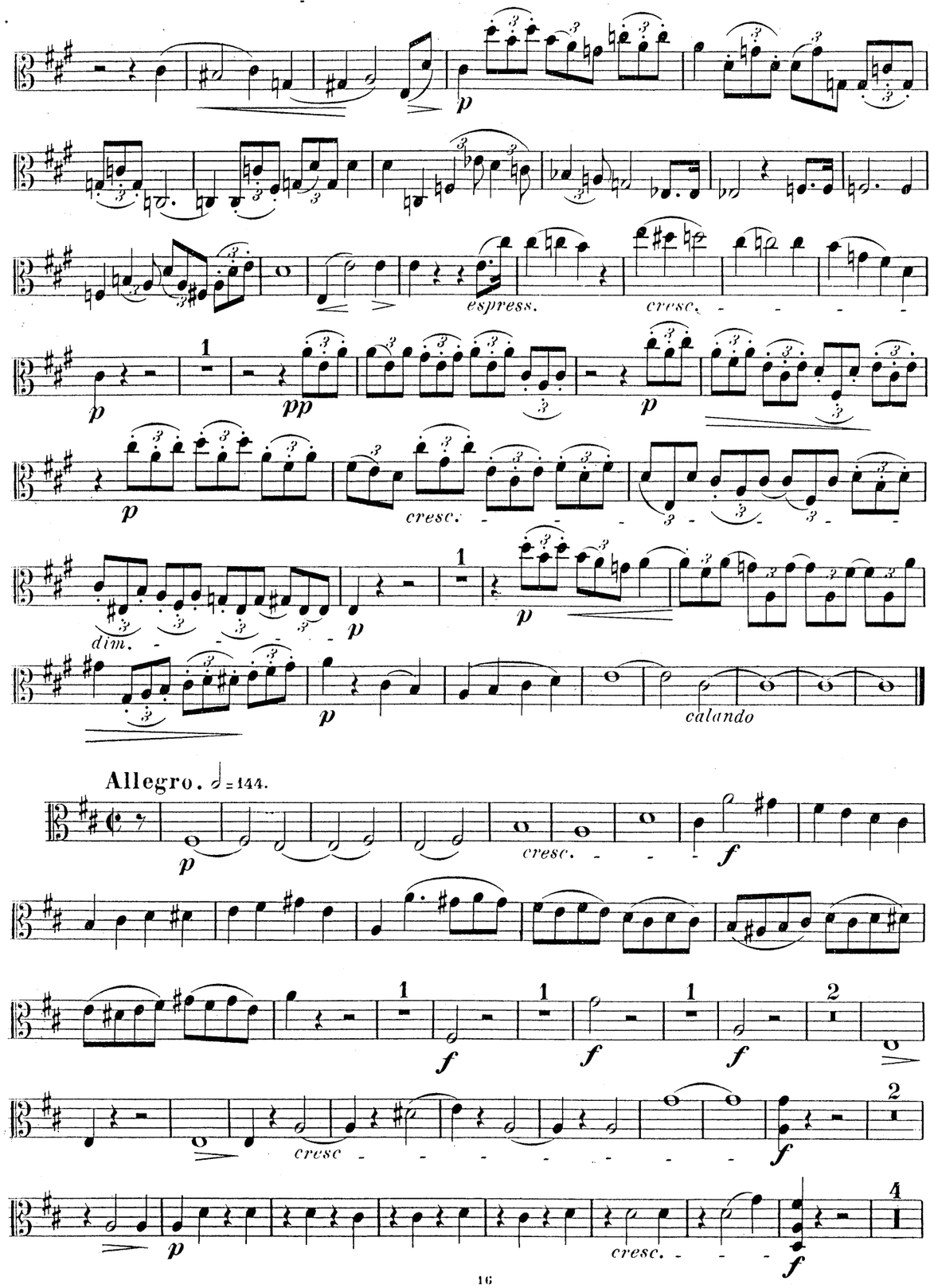
espress.
cresc.
cresc.
dim.
calando
Allegro. 𝅗𝅥 = 144.
cresc.
cresc
cresc.

# Viola.

Andante con moto. ♩ = 58.





# Viola.

# Viola.

3 3 2

*cresc.*

*p* *cresc.* *f* *dim.*

4

*fp* *cresc.*

*dim.*

*p* *cresc.* *f* *p*

*cresc.* *f* *p*

*cresc.*

*f* *p*

3

*fp* *cresc.*

*dim.*

*p* *cresc.* *f*

*f* *p* *p*

*cresc.* *f* *p*





# Viola.

1

*p* *cresc.* *p* *cresc.*

*f* *p*

*p* *cresc.* *f* *p*

*cresc.* *f* *p*

*cresc.* *f*

*p* *cresc.* *f* *dim.* *p*

*p* *cresc.*

*f* *dim.* *p*

*cresc.* *f*

3

*p*

*p* *cresc.* *pizz.* 3

*f* *p* *p*

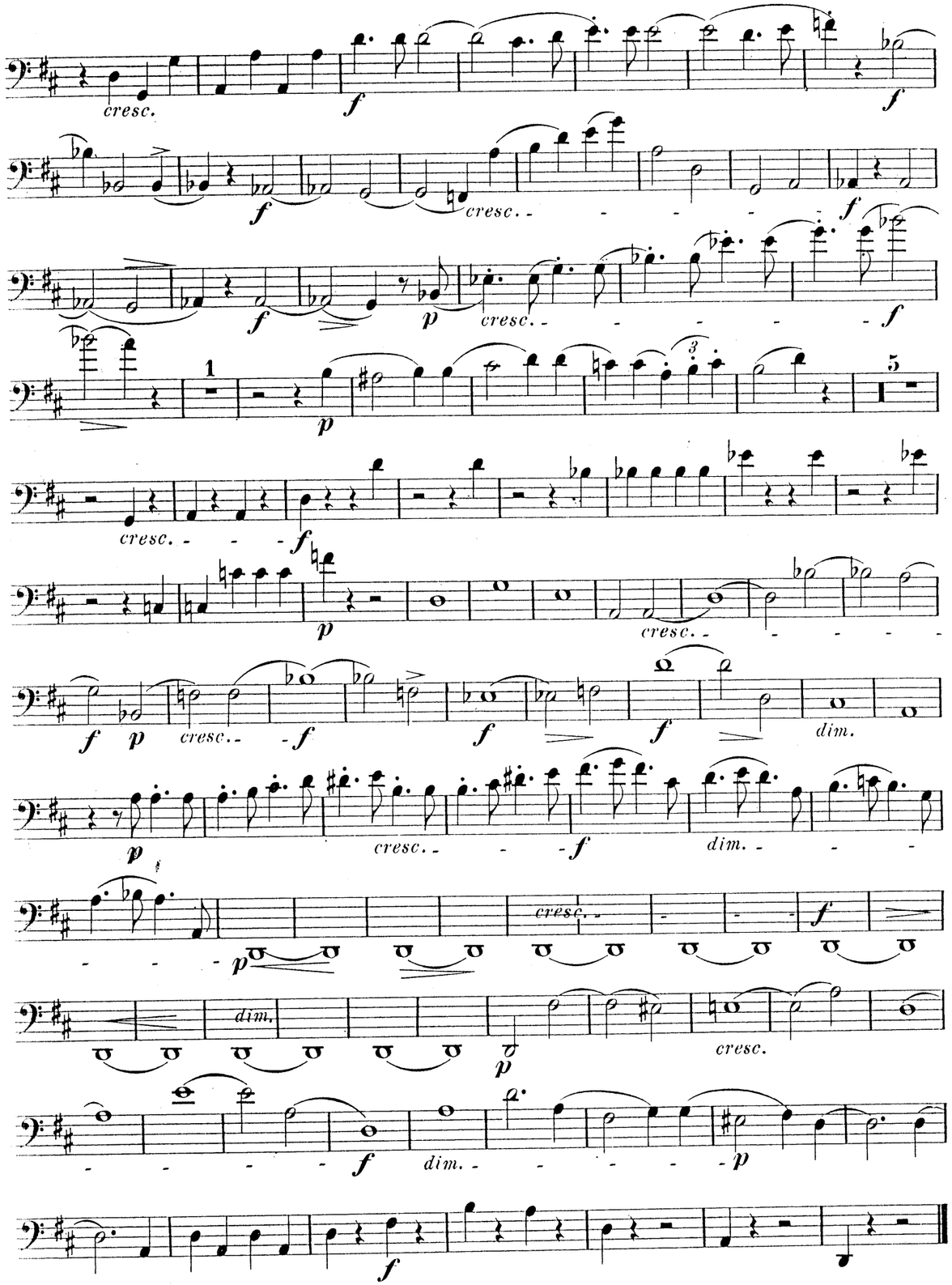






# Klavierquintett.

## Violoncello.

Ed. Franck, Op. 45.

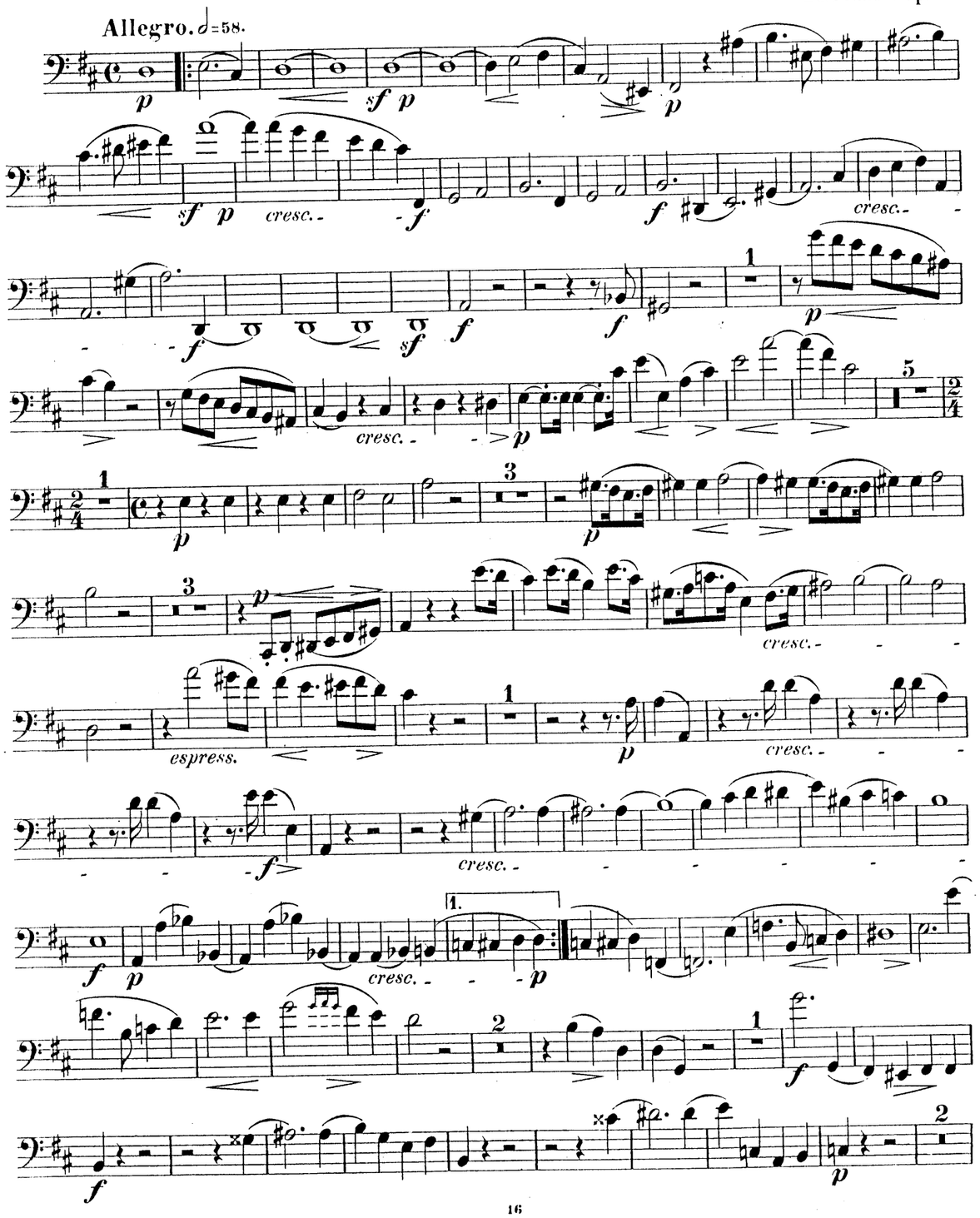

# Violoncello.





# Violoncello.

# Violoncello.

*f* *p* *cresc.* *dim.* *dolce.*





# Violoncello.

*f* *p* *cresc.* *pp* *sf*

**Presto.** ♩. = 120.

*f* *p* *cresc.*

# Violoncello.





# Violoncello.

Allegro. ♩ = 144.

# Violoncello.

**Andante con moto.** ♩ = 58.





# Violoncello.

# Violoncello.

Presto.





# Violoncello.

## MERTON MUSIC

**Merton Music** is devoted to making rare string chamber music accessible to players at prices which will positively encourage exploration. There are 1050 items in the catalogue from 293 composers, most of whose names you will find in the border. Not all are masterpieces but very few deserve the neglect they have endured because their original publishers allowed them to go out of print. All can be posted to you direct from the publisher, Theo Wyatt in London, at the following standard price per page of music, a fraction of the price of commercial publications, and with no shipping and handling charges:

| | |
|---|---|
| U.K. | £ 0.10 |
| U.S.A | $ 0.20 |
| Germany | € 0,20 |
| Holland | € 0,20 |
| Australia | A$ 0.30 |
| Sweden | SEK 1.50 |

The music is supplied in parts ready for the music stand on 100gsm A3 paper in a 160gsm cover. For many of these works separate scores are available.

For a free catalog containing an order form and full instructions on how to pay in your own currency contact one of the following:


Australia
Stephanie Hicks, 21 Bally Street, Kelvin Grove, Queensland 4059
Phone: (07) 3352 5576 Fax: (07) 3258 6444
e-mail: hicksatmerton@hotmail.com

Germany
Wolfgang Schreiber, Franz-Schubert-Str. 12/1 69168 Wiesloch
Phone: 06222/385117 Fax: 06222/385119 e-mail: wolfg@ngi.de

Holland
Caroline Bouwman, Hobbemastraat 6''', 1071 ZA Amsterdam Phone: 020 6737943
e-mail: caroline_willem@hotmail.com

Sweden
John Teague, Wivalliusgatan 15, 7tr. 11260 Stockholm Phone: 08-6188486
Fax: 08-6185407 e-mail: john.teague@telia.com

U.S.A.
Meriel Ennik, 811 Seaview Drive, El Cerrito CA 94530-3008 Phone: 510 527 6620
e-mail: mertonusa@yahoo.com

U.K.
Theo Wyatt, 8 Wilton Grove, London SW19 3QX Phone/Fax: 020 8540 2708
e-mail: mertonmusic@argonet.co.uk


(Prices current 2006)

PIANOFORTE

# QUINTETT

für

Pianoforte, 2 Violinen, Bratsche und Violoncell

von

## EDUARD FRANCK.

Op. 45.


Den Verträgen gemäss deponirt.

BERLIN,
Schlesinger'sche Buch-& Musikhandlung
(ROB. LIENAU.)
Wien, Carl Haslinger qdm. Tobias.



**MERTON MUSIC**
8 Wilton Grove, London SW19 3QX
Phone/Fax: 020 8540 2708
e-mail: mertonmusic@argonet.co.uk


5750

AbacoAlquenAmbrosioArenskyAsplmayerAulinBargielBarnekowBarnettBazziniBendlBennettBergerBertiniBischoffBlancBlumenthalBoëlyBoisdeffreBrambach
uLiebeskindLindbladLindpaintnerLitolffLuiginiLuxMacanMacfarrenMallingMannsMaysederMicaMoliqueMojaMoniuszkoNachezNapravnikNaumannNorma

# MERTON MUSIC

**Merton Music** is devoted to making rare string chamber music accessible to players at prices which will positively encourage exploration. There are 1050 items in the catalogue from 293 composers, most of whose names you will find in the border. Not all are masterpieces but very few deserve the neglect they have endured because their original publishers allowed them to go out of print. All can be posted to you direct from the publisher, Theo Wyatt in London, at the following standard price per page of music, a fraction of the price of commercial publications, and with no shipping and handling charges:

| | |
|---|---|
| U.K. | £ 0.10 |
| U.S.A | $ 0.20 |
| Germany | € 0,20 |
| Holland | € 0,20 |
| Australia | A$ 0.30 |
| Sweden | SEK 1.50 |

The music is supplied in parts ready for the music stand on 100gsm A3 paper in a 160gsm cover. For many of these works separate scores are available.

For a free catalog containing an order form and full instructions on how to pay in your own currency contact one of the following:

**Australia**
Stephanie Hicks, 21 Bally Street, Kelvin Grove, Queensland 4059
Phone: (07) 3352 5576 Fax: (07) 3258 6444
e-mail: hicksatmerton@hotmail.com

**Germany**
Wolfgang Schreiber, Franz-Schubert-Str. 12/1 69168 Wiesloch
Phone: 06222/385117 Fax: 06222/385119 e-mail: wolfg@ngi.de

**Holland**
Caroline Bouwman, Hobbemastraat 6''', 1071 ZA Amsterdam Phone: 020 6737943
e-mail: caroline_willem@hotmail.com

**Sweden**
John Teague, Wivalliusgatan 15, 7tr. 11260 Stockholm Phone: 08-6188486
Fax: 08-6185407 e-mail: john.teague@telia.com

**U.S.A.**
Meriel Ennik, 811 Seaview Drive, El Cerrito CA 94530-3008 Phone: 510 527 6620
e-mail: mertonusa@yahoo.com

**U.K.**
Theo Wyatt, 8 Wilton Grove, London SW19 3QX Phone/Fax: 020 8540 2708
e-mail: mertonmusic@argonet.co.uk
(Prices current 2006)

# QUINTETT

für

Pianoforte, 2 Violinen, Bratsche und Violoncell

von

# EDUARD FRANCK.

Op. 45.

Preis [illegible]

Den Verträgen gemäß deponirt.

BERLIN,
Schlesinger'sche Buch-& Musikhandlung
(ROB. LIENAU.)
Wien, Carl Haslinger qdm. Tobias.

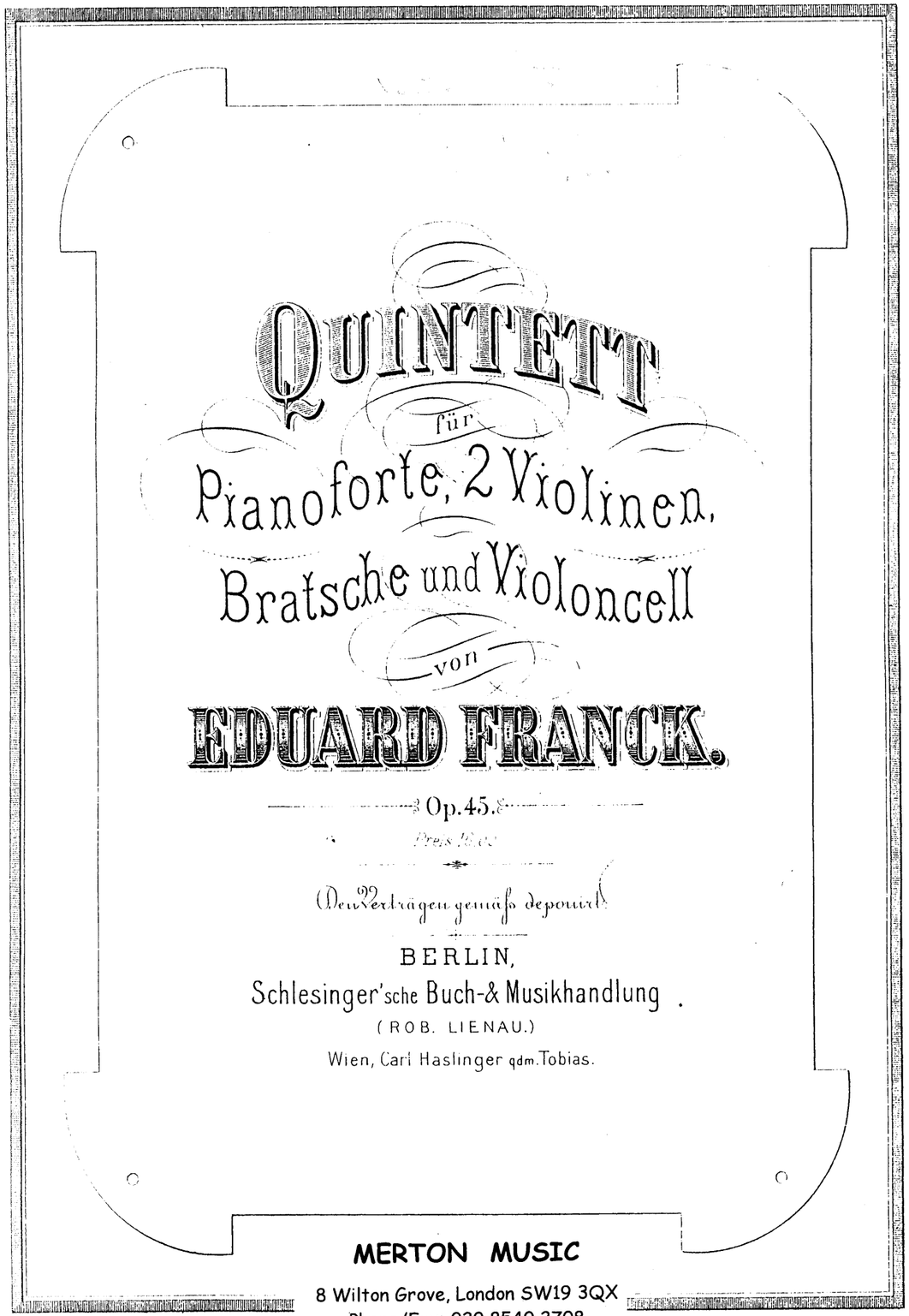

**MERTON MUSIC**
8 Wilton Grove, London SW19 3QX
Phone/Fax: 020 8540 2708
e-mail: mertonmusic@argonet.co.uk

5750