Seiner Durchlaucht

dem Fürsten Heinrich XXIV. Reuss

zugeeignet.

# Sonate

(Emoll)

für

# Violine und Pianoforte

componirt

von

# Richard Wickenhausser.

OP. 13. Pr. M 7.50

Aufführungsrecht vorbehalten.

Eigenthum des Verlegers für alle Länder.

*Eingetragen in das Vereins-Archiv.*

LEIPZIG, FR. KISTNER.

( K.K. Oestern goldene Medaille. )

9378.

Lith. Anst. v. C.G. Röder, Leipzig

Seiner Durchlaucht

dem Fürsten Heinrich XXIV. Reuss

zugeeignet.

# Sonate

(Emoll)

für

# Violine und Pianoforte

componirt

von

# Richard Wickenhausser.

OP. 13. Pr. M 7.50

Aufführungsrecht vorbehalten.

Eigenthum des Verlegers für alle Länder.

Eingetragen in das Vereins-Archiv.

LEIPZIG, FR. KISTNER.

( K.K. Oesterr. goldene Medaille. )

9378.

Lith. Anst. v. C.G. Röder, Leipzig.

Aufführungsrecht vorbehalten.

# SONATE.

Rich. Wickenhausser Op. 13.

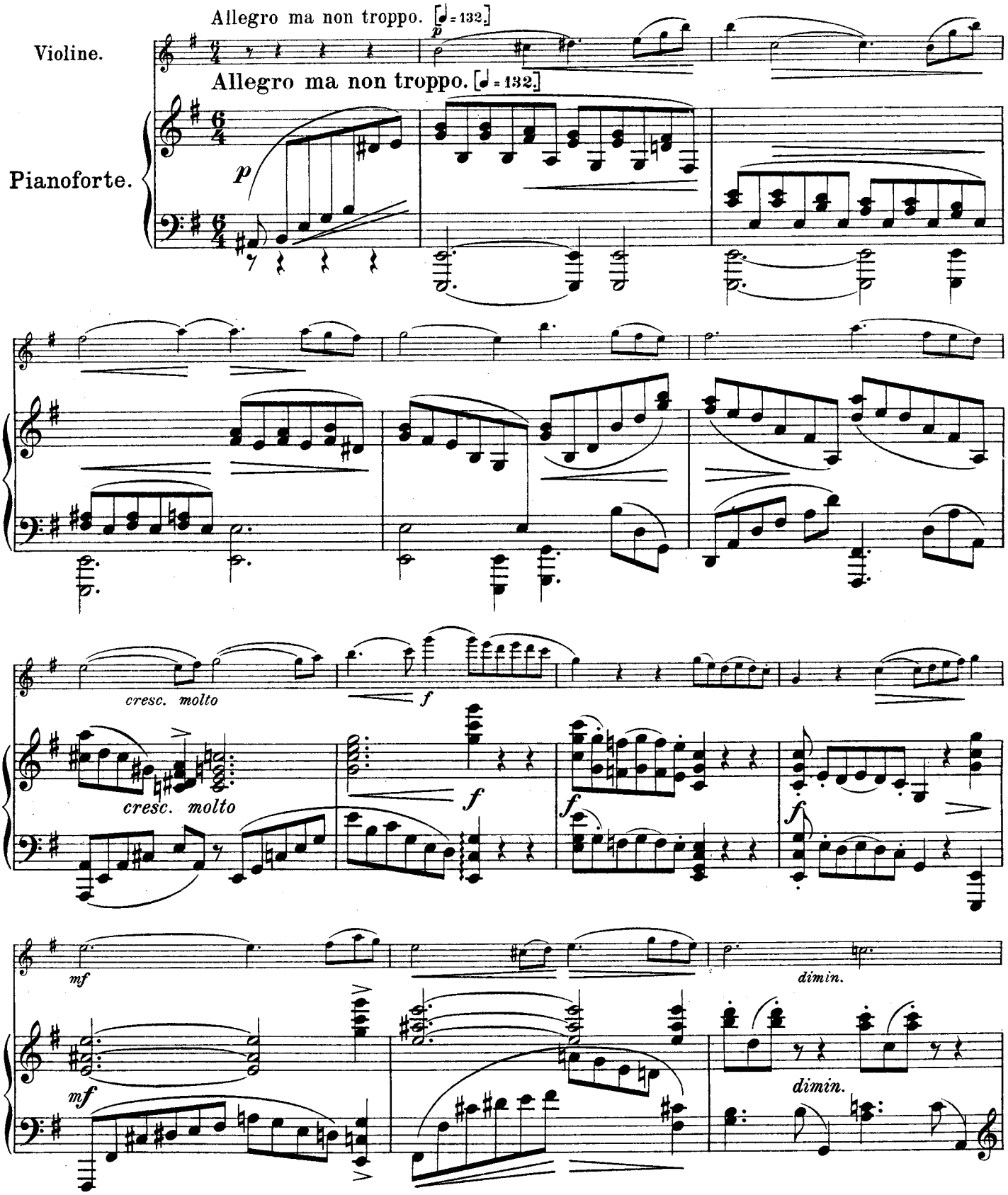

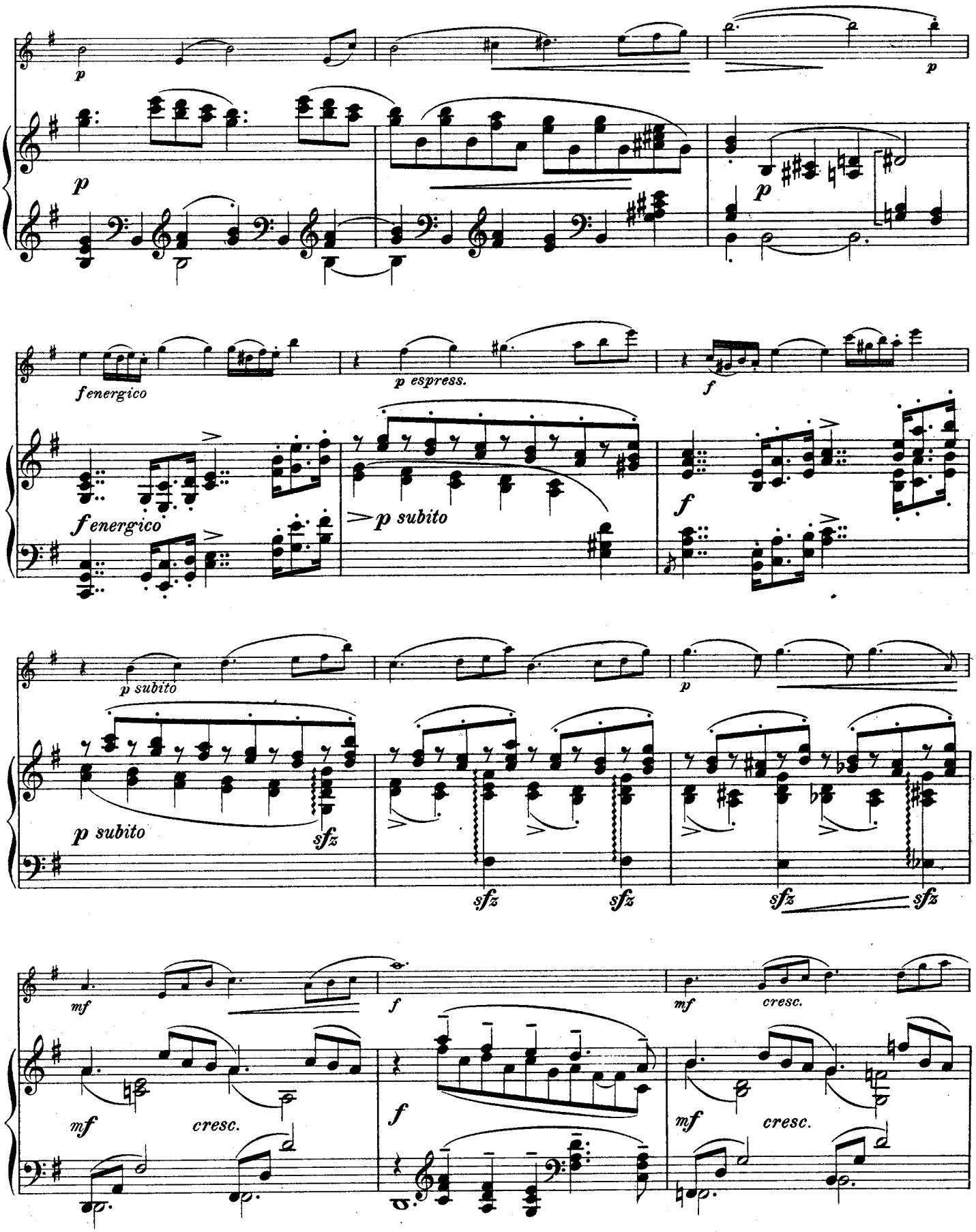
p
p
p
p
f energico
p espress.
f
f energico
p subito
f
p subito
p
p subito
sfz
sfz
sfz
sfz
sfz
mf
f
mf
cresc.
mf
cresc.
f
mf
cresc.

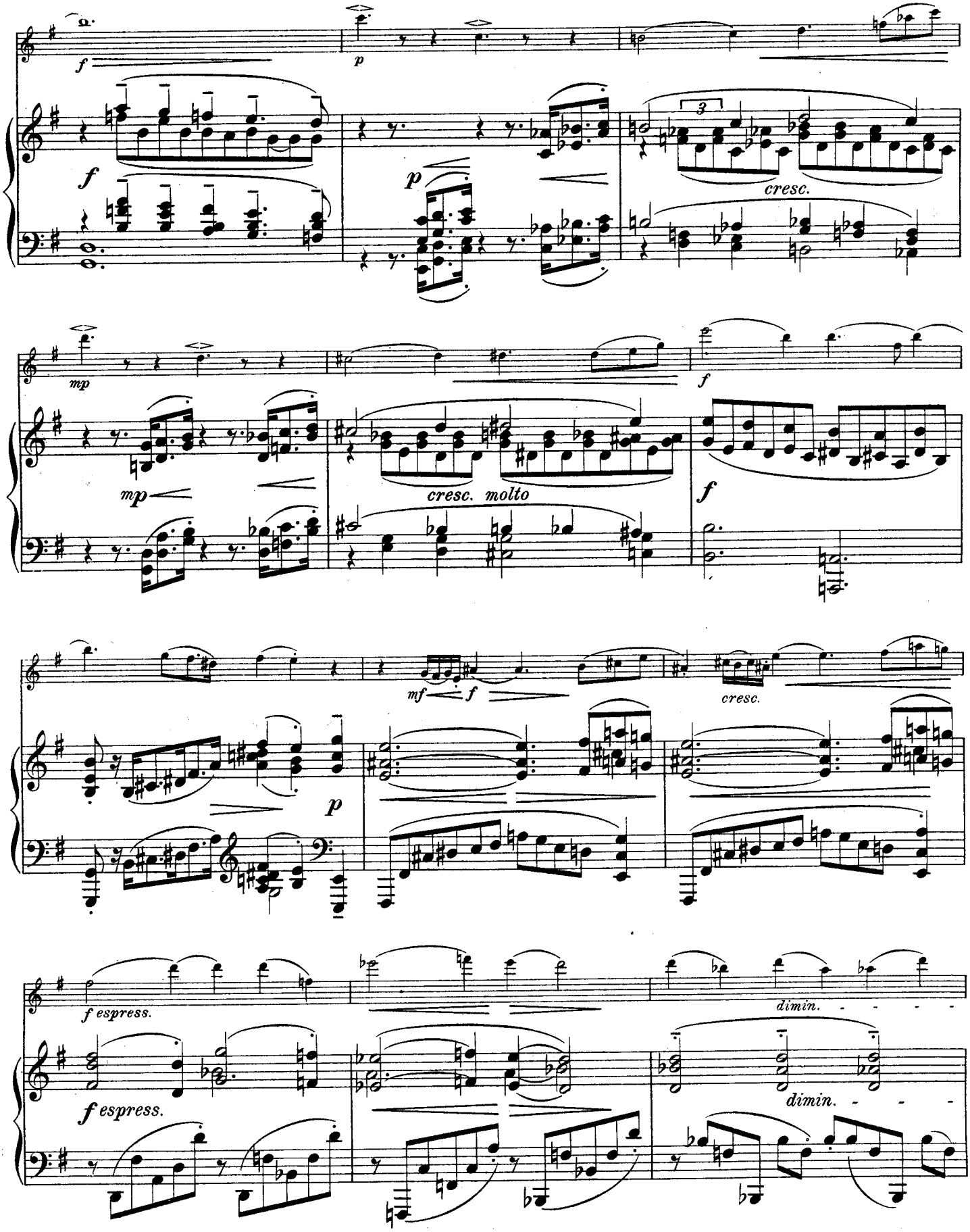
f
p
cresc.
mp
cresc. molto
f
mf
f
cresc.
p
f espress.
dimin.
f espress.
dimin.

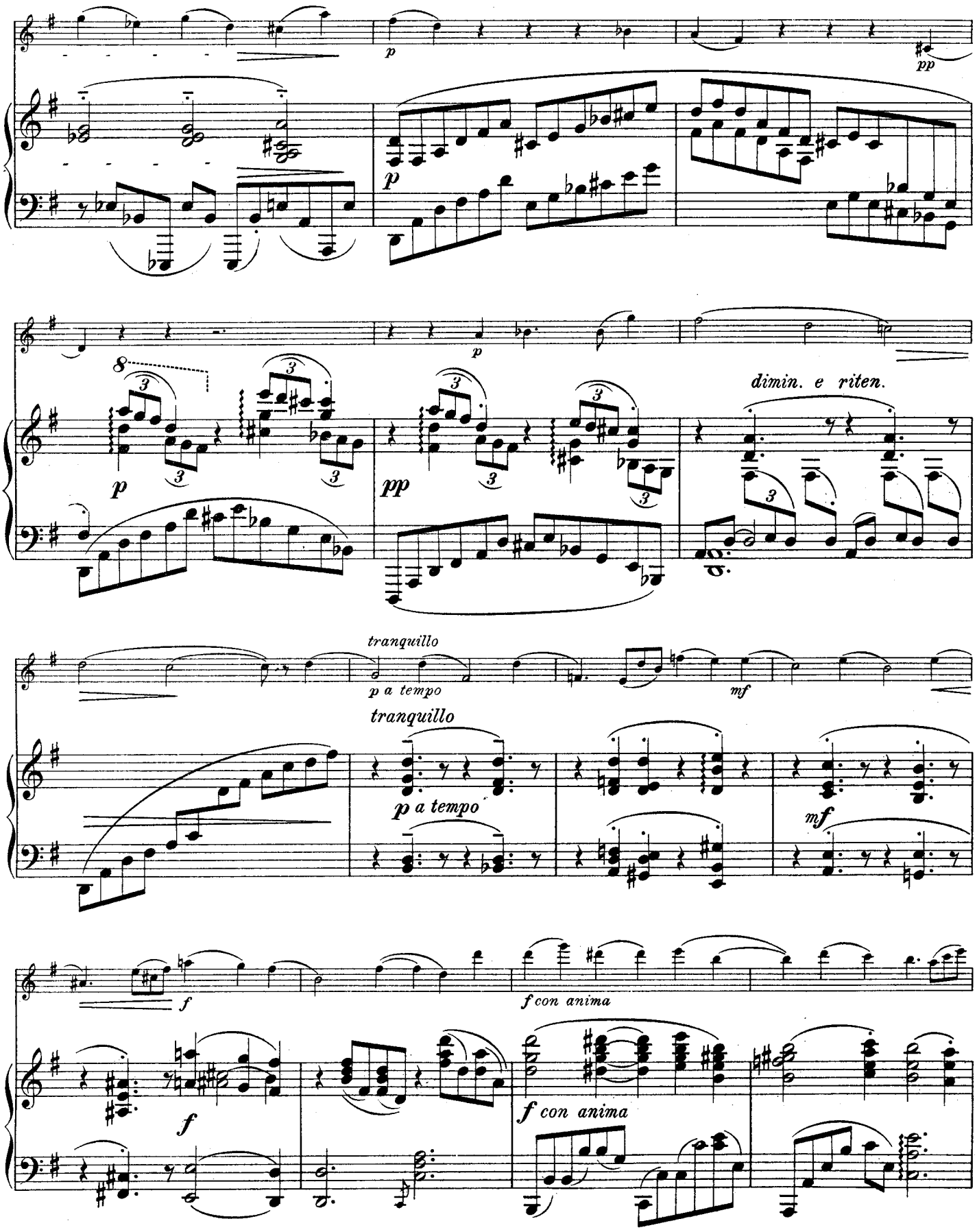
p
pp
p
p
pp
dimin. e riten.
tranquillo
p a tempo
mf
tranquillo
p a tempo
mf
f
f con anima
f
f con anima

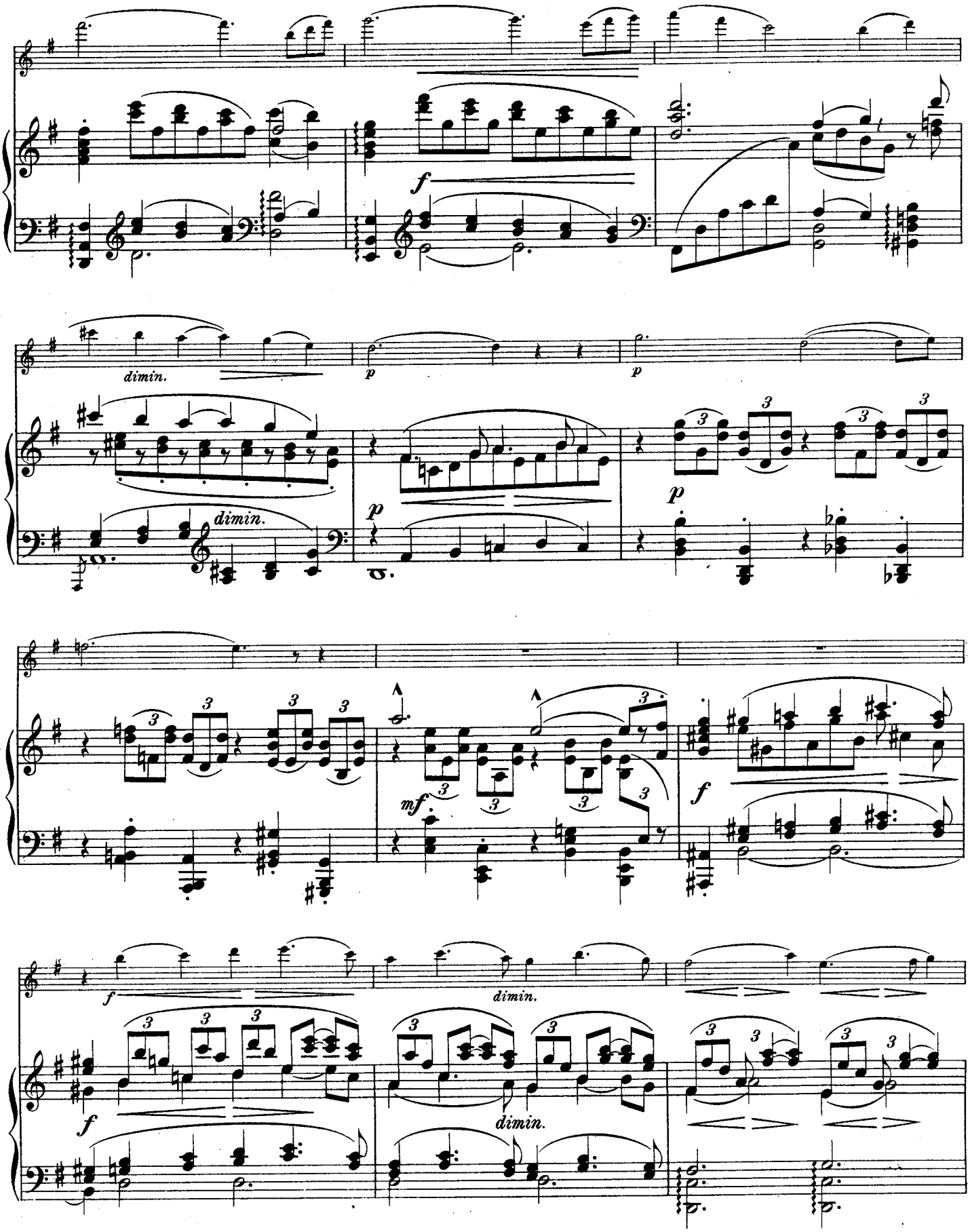
f
dimin.
p
p
dimin.
p
p
mf
f
f
dimin.
dimin.

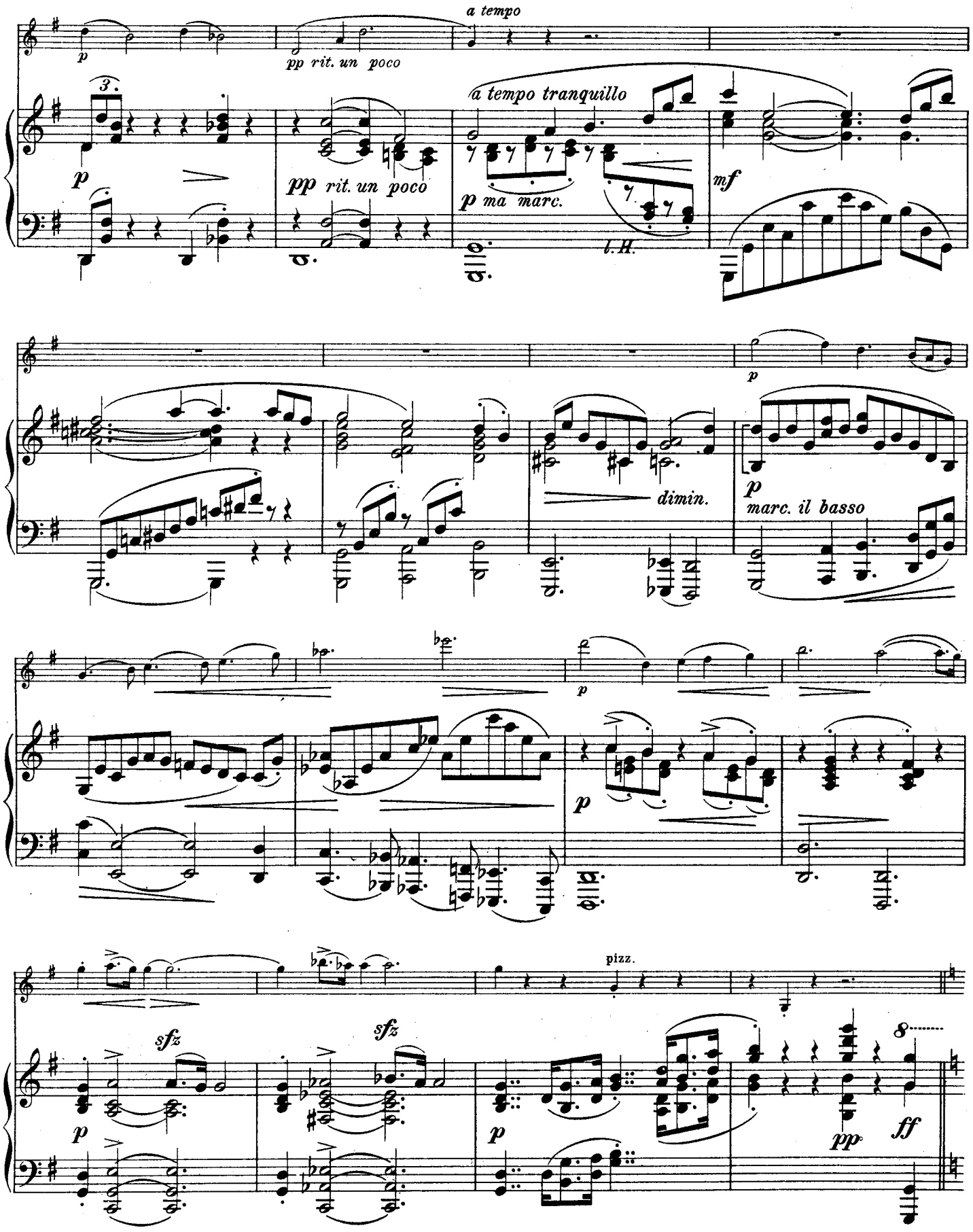
a tempo
p
pp rit. un poco
3.
a tempo tranquillo
p ma marc.
l.H.
mf
dimin.
marc. il basso
sfz
pizz.
pp
ff
8

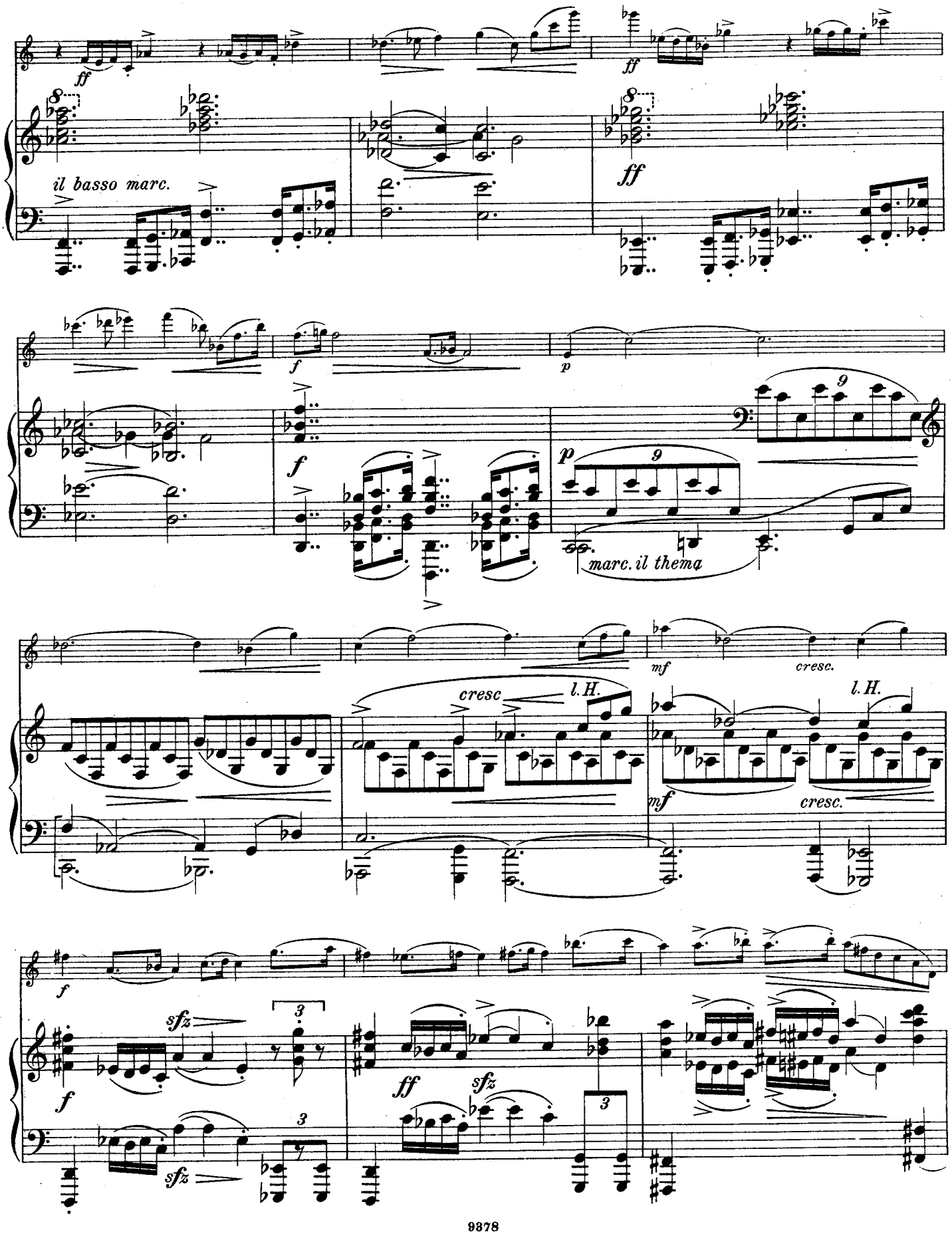
ff
il basso marc.
ff
ff
f
p
f
p
marc. il thema
mf
cresc.
cresc
l. H.
l. H.
mf
cresc.
f
sfz
3
f
ff
sfz
3
sfz
3

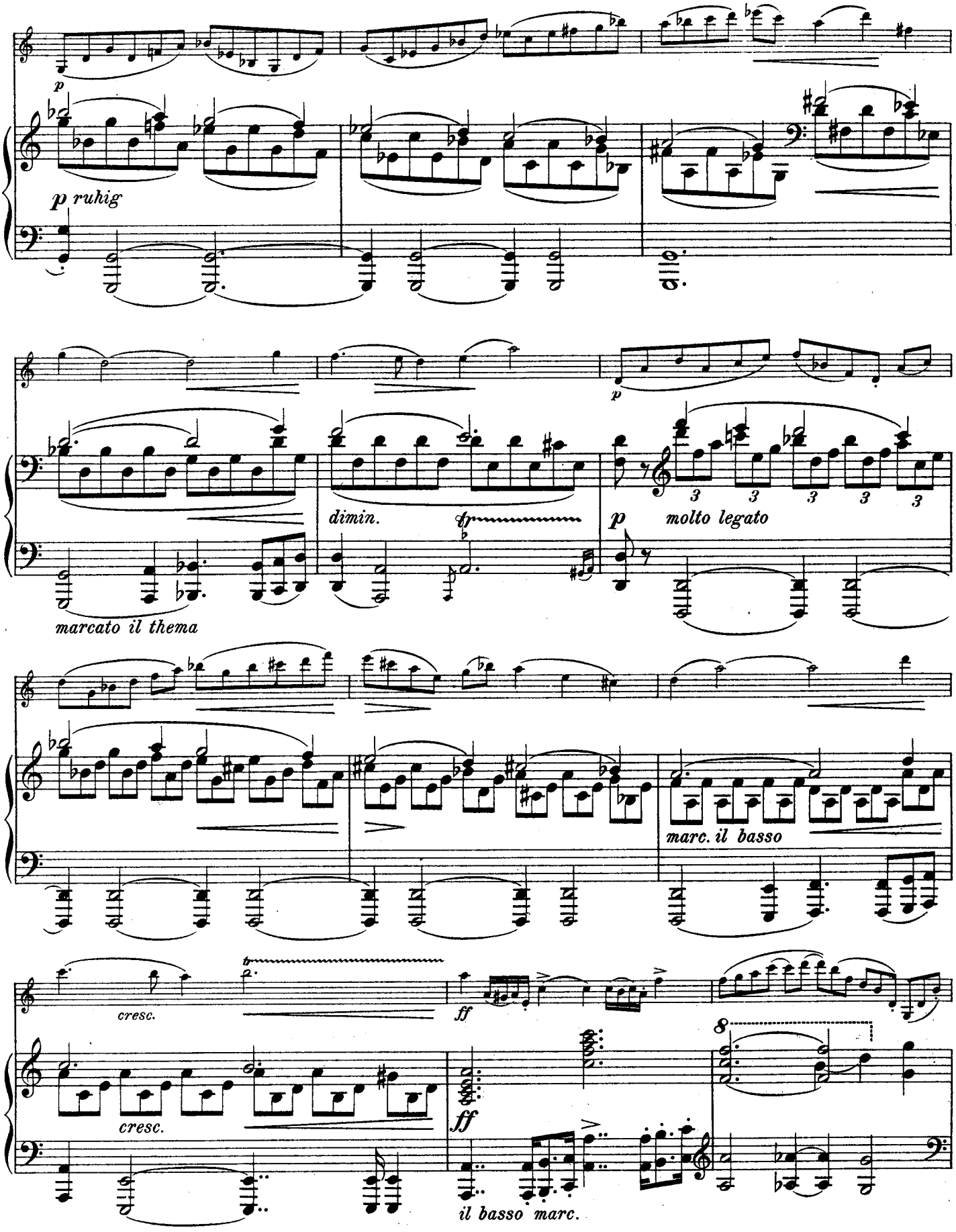
p
p ruhig
dimin.
p molto legato
marcato il thema
marc. il basso
cresc.
ff
cresc.
ff
il basso marc.

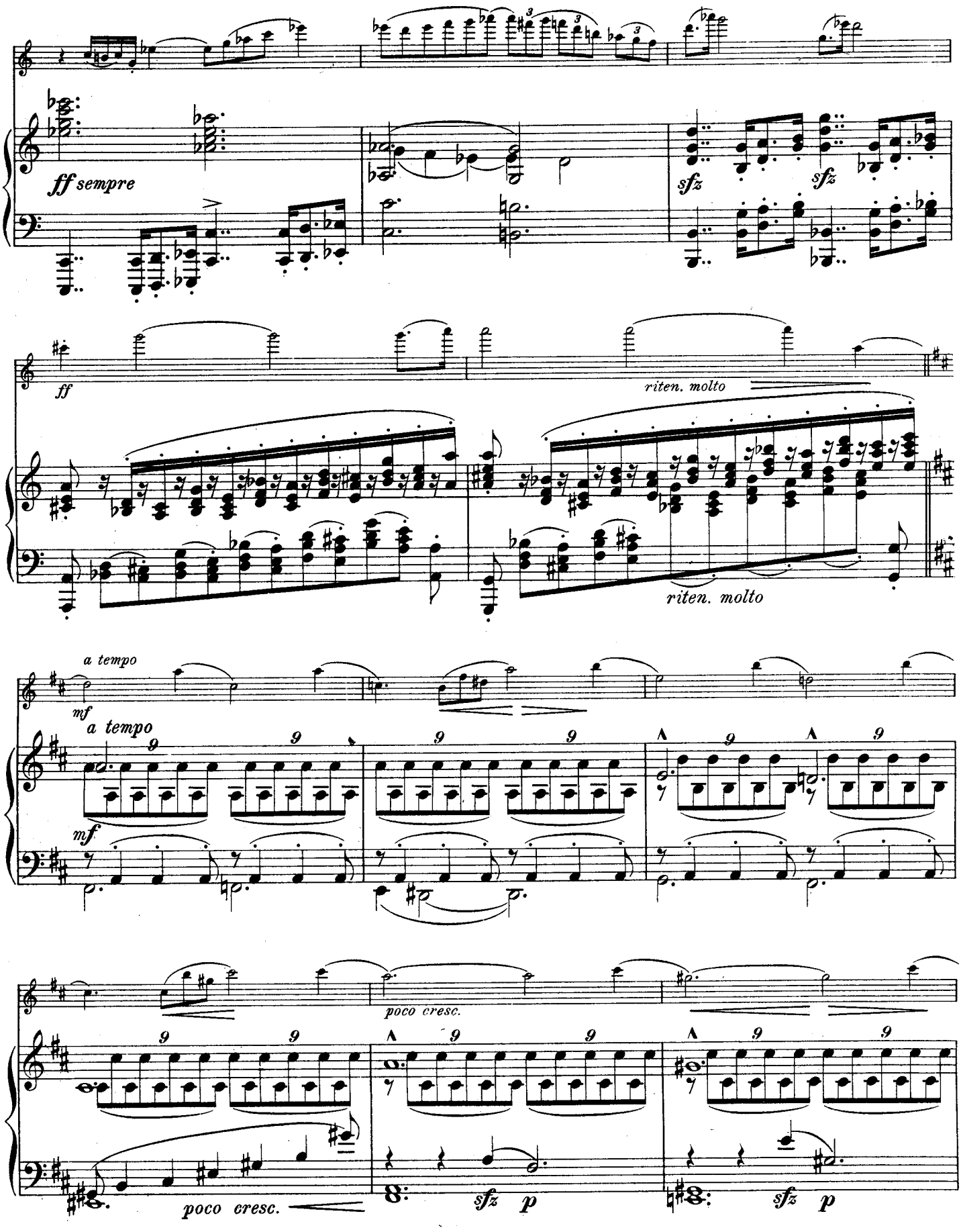
ff sempre
sfz
sfz
ff
riten. molto
riten. molto
a tempo
mf
a tempo
mf
poco cresc.
poco cresc.
sfz
p
sfz
p

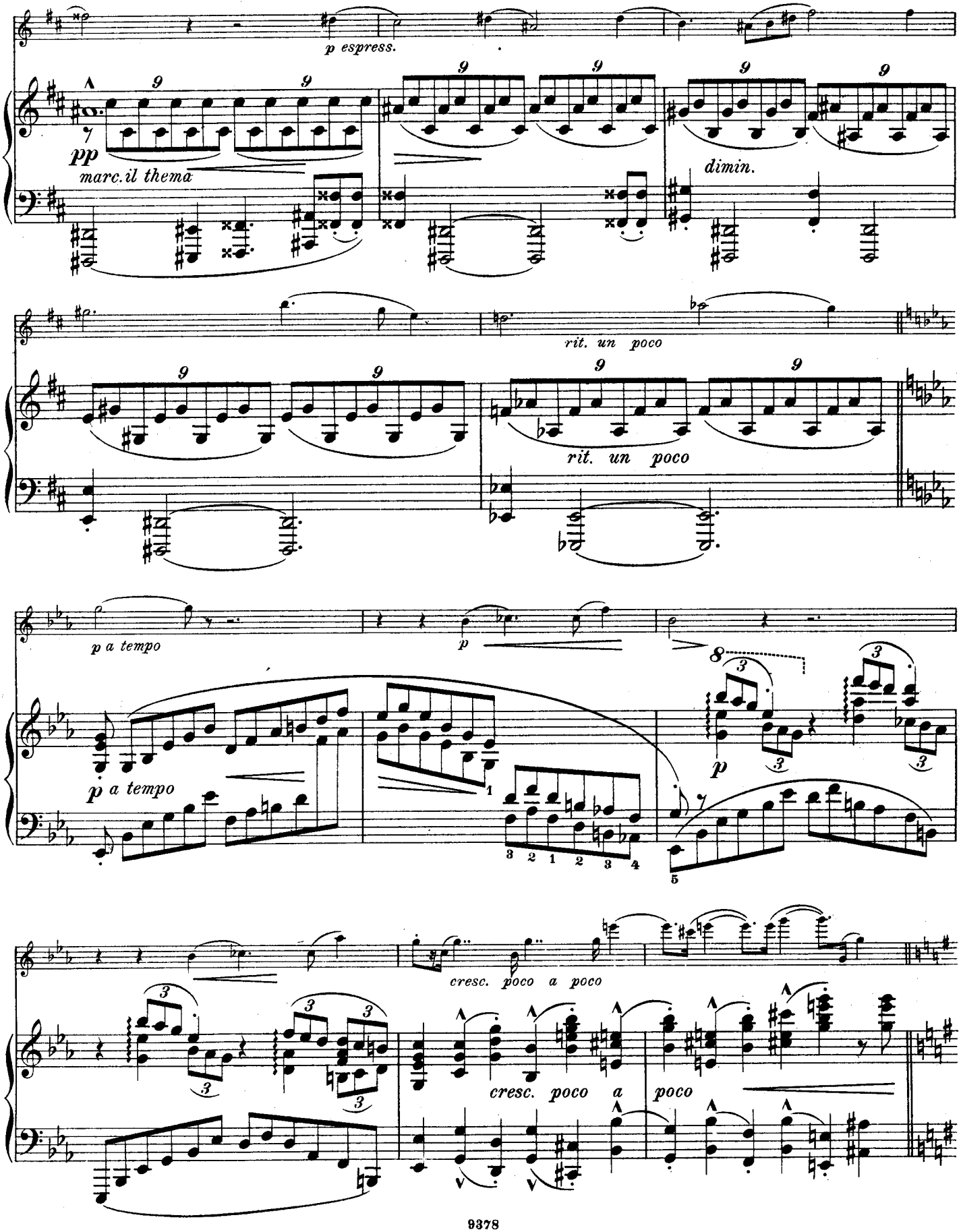
p espress.
pp
marc. il thema
dimin.
rit. un poco
rit. un poco
p a tempo
p
p a tempo
p
cresc. poco a poco
cresc. poco a poco

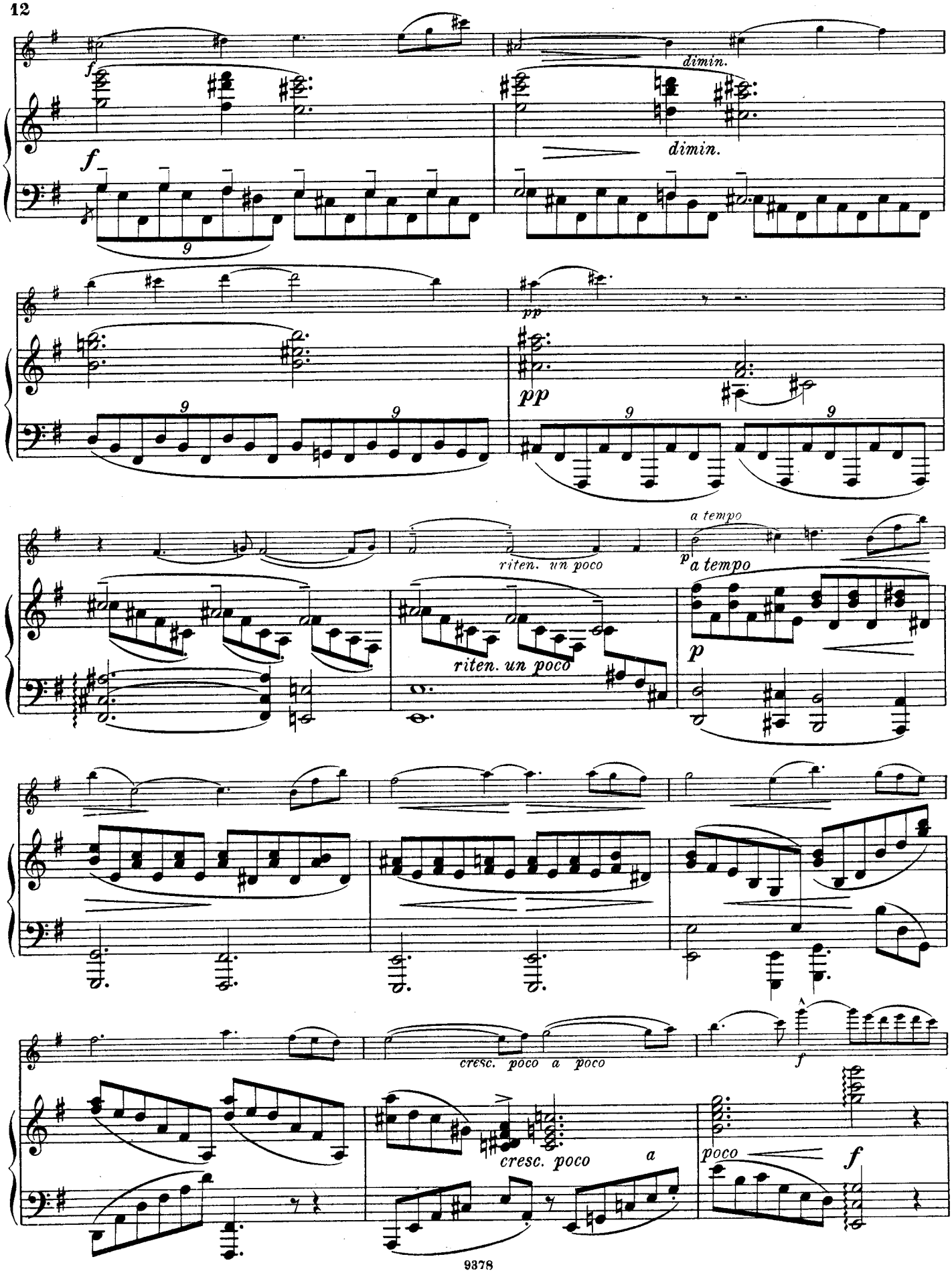
f
dimin.
f
dimin.
9
pp
pp
9
9
9
riten. un poco
a tempo
p
a tempo
riten. un poco
p
cresc. poco a poco
f
cresc. poco
a
poco
f

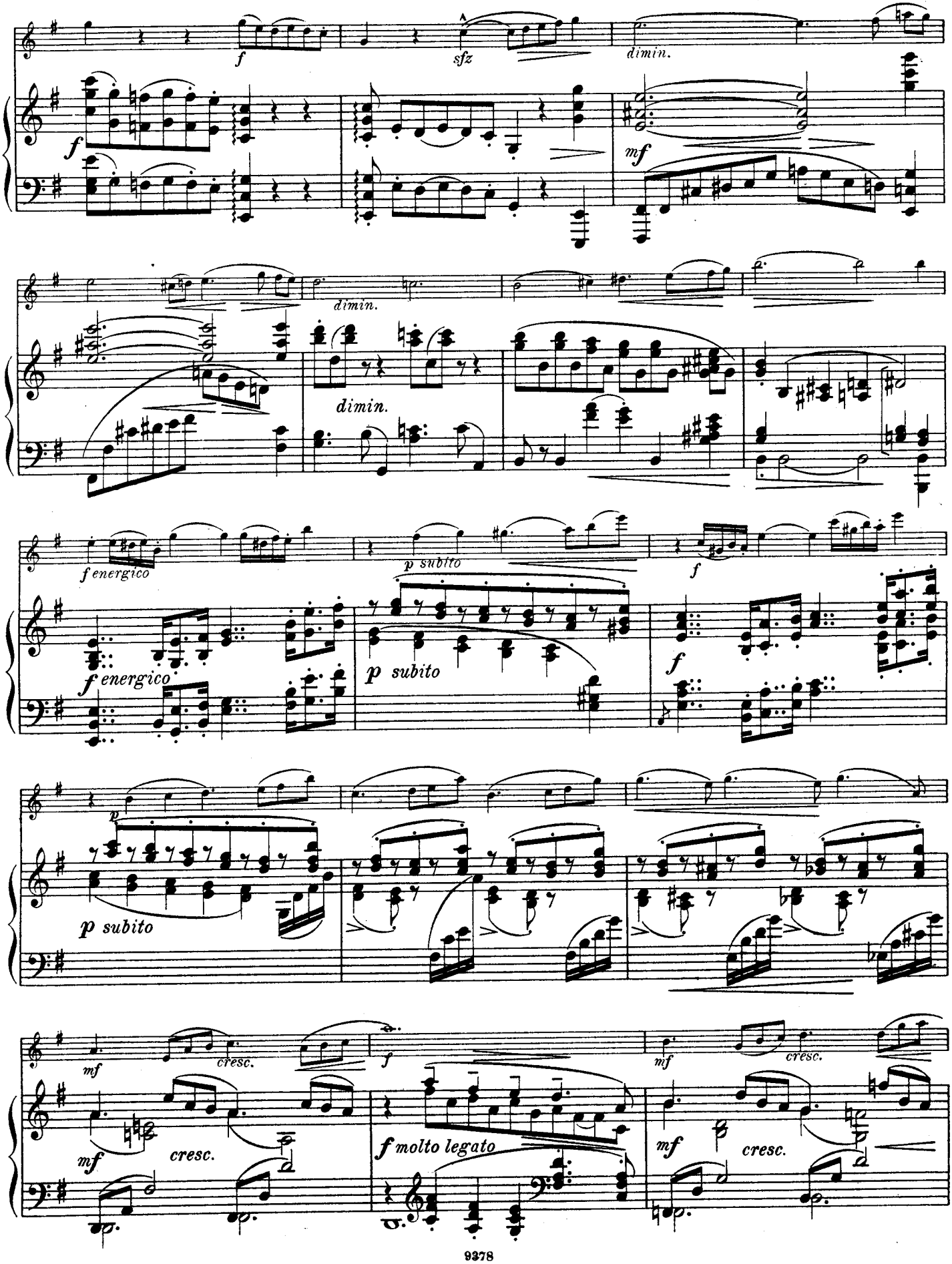
f
sfz
dimin.
mf
dimin.
dimin.
f energico
p subito
f
f energico
p subito
f
p
p subito
mf
cresc.
f
mf
cresc.
mf
cresc.
f molto legato
mf
cresc.

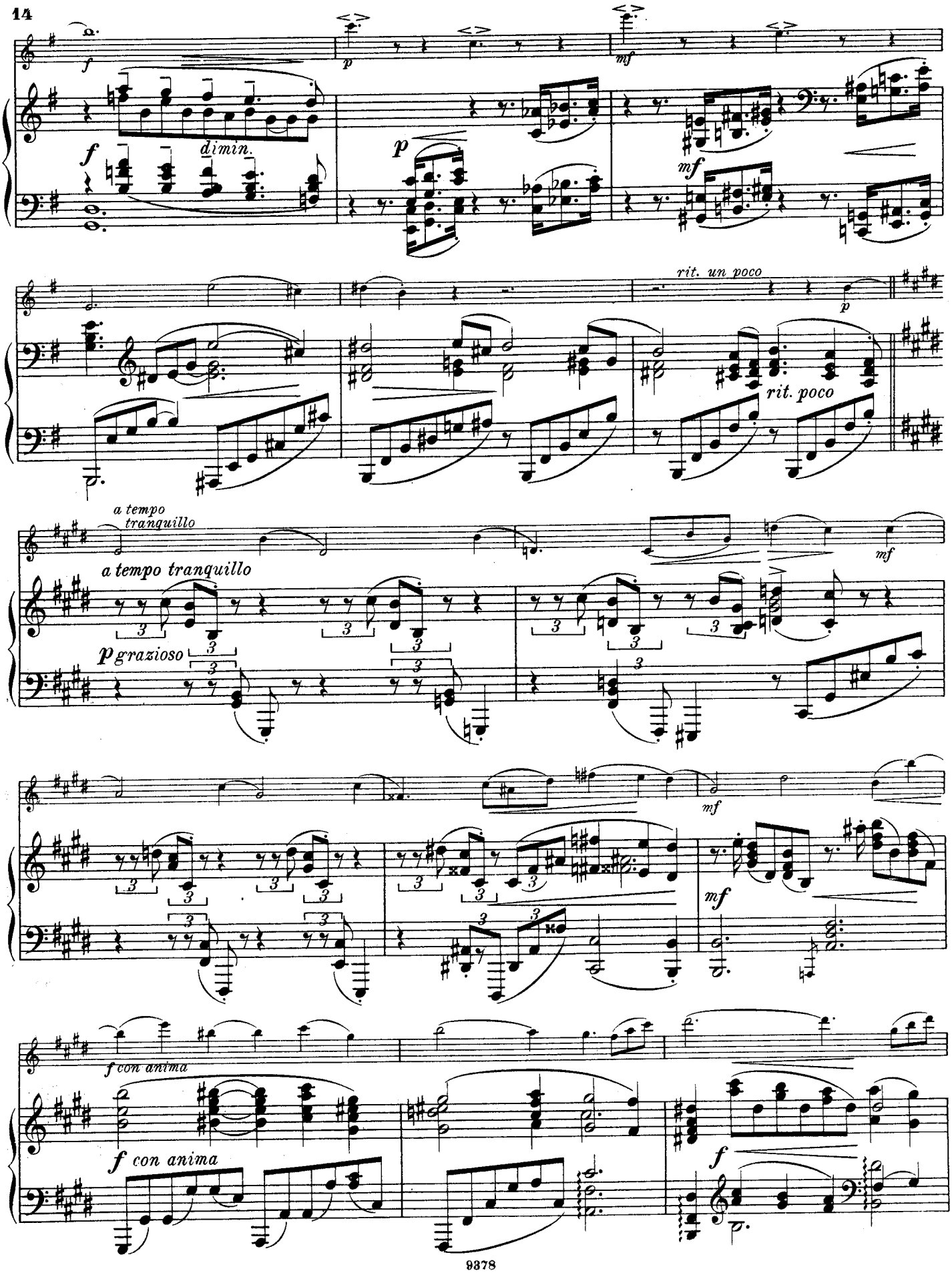
f
dimin.
p
mf
rit. un poco
p
rit. poco
a tempo
tranquillo
a tempo tranquillo
mf
p grazioso
mf
mf
f con anima
f con anima
f

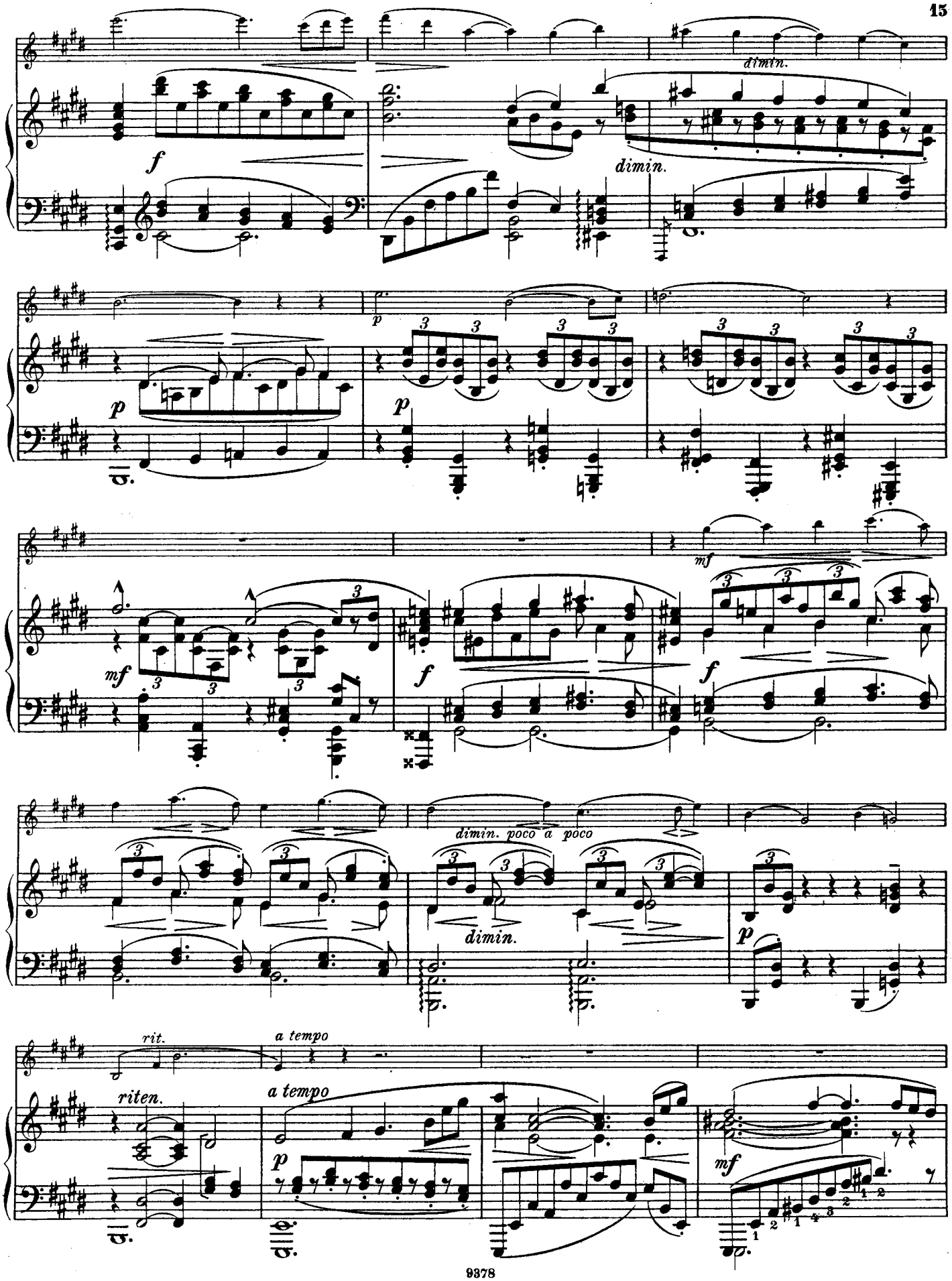
dimin.
dimin.
dimin. poco a poco
dimin.
rit.
a tempo
riten.
a tempo

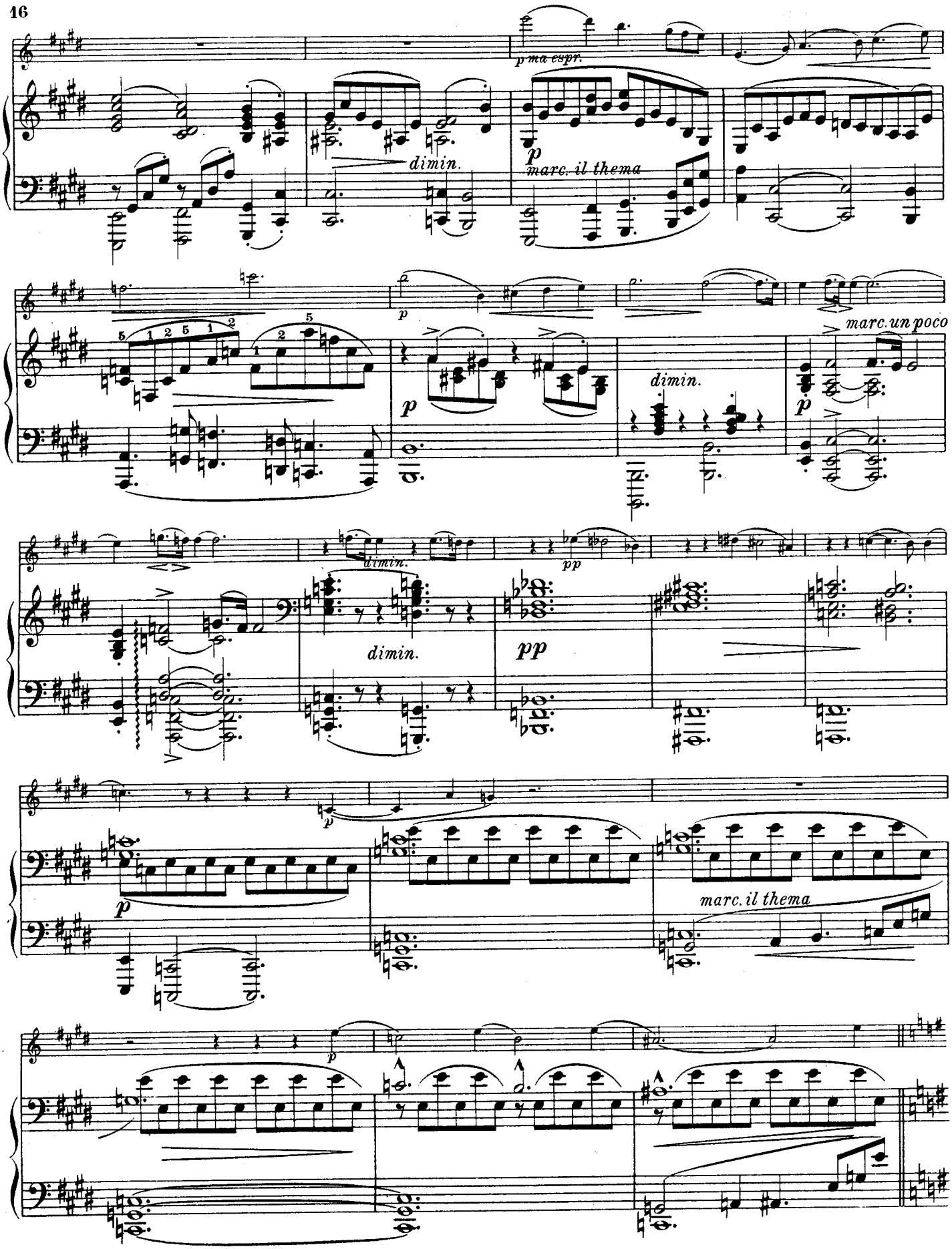
p ma espr.
dimin.
p
marc. il thema
p
dimin.
marc. un poco
p
dimin.
pp
dimin.
pp
p
p
marc. il thema
p

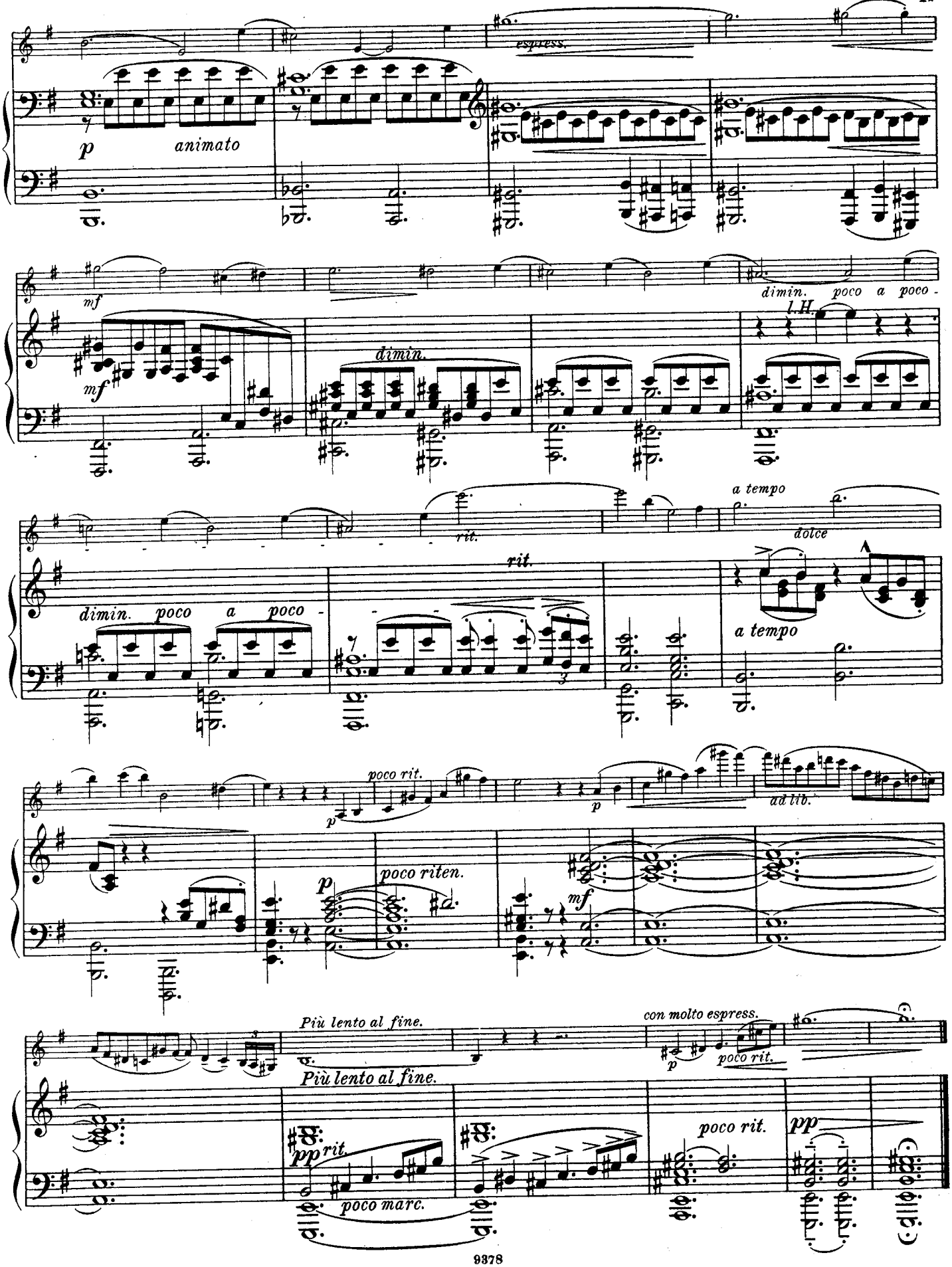
espress.
p
animato
mf
dimin.
poco a poco -
l.H.
rit.
a tempo
dolce
poco rit.
ad lib.
poco riten.
Più lento al fine.
con molto espress.
poco rit.
pp
poco marc.

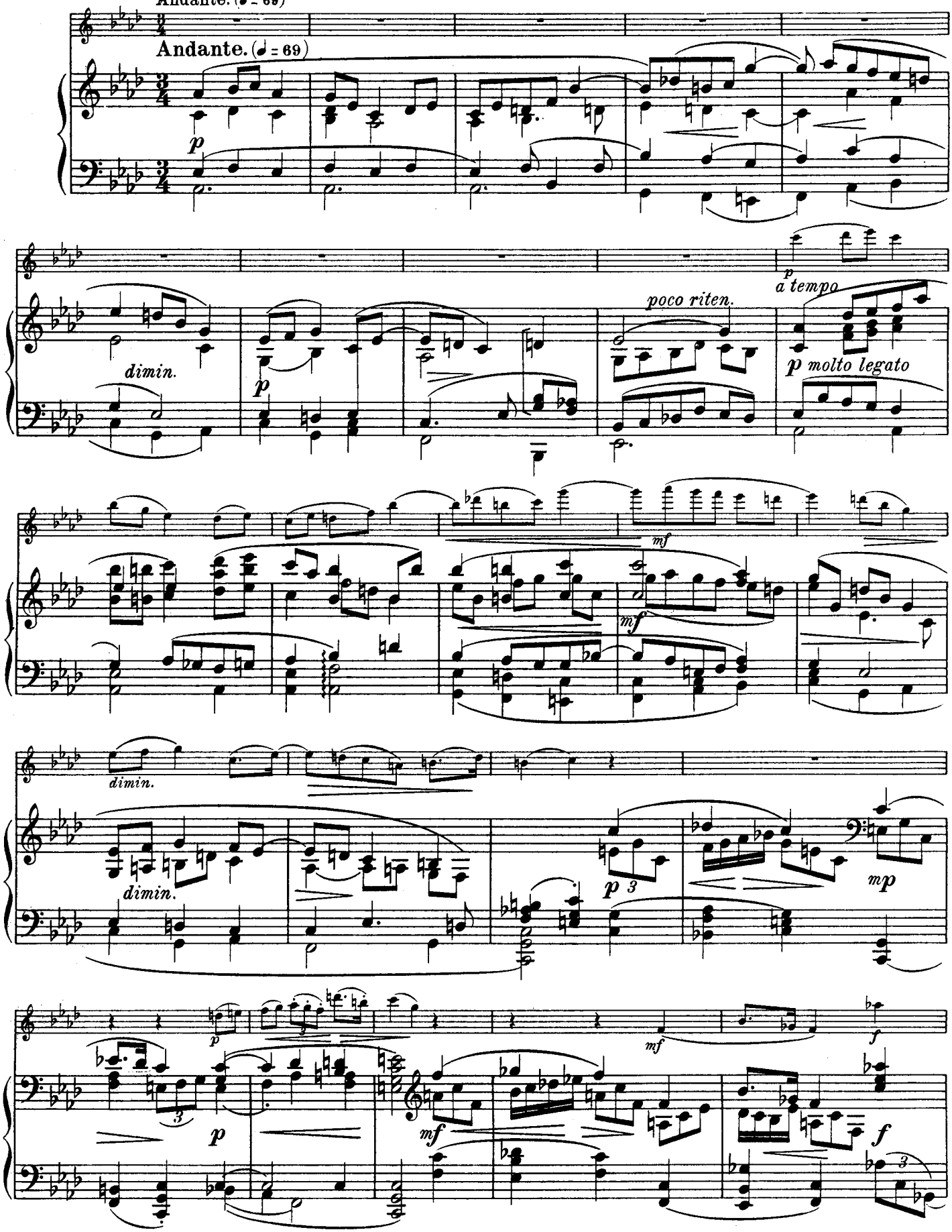
Andante. (♩ = 69)
Andante. (♩ = 69)
p
dimin.
p
poco riten.
p
a tempo
p molto legato
mf
mf
dimin.
dimin.
p 3
mp
p
mf
f
p
mf
f
3

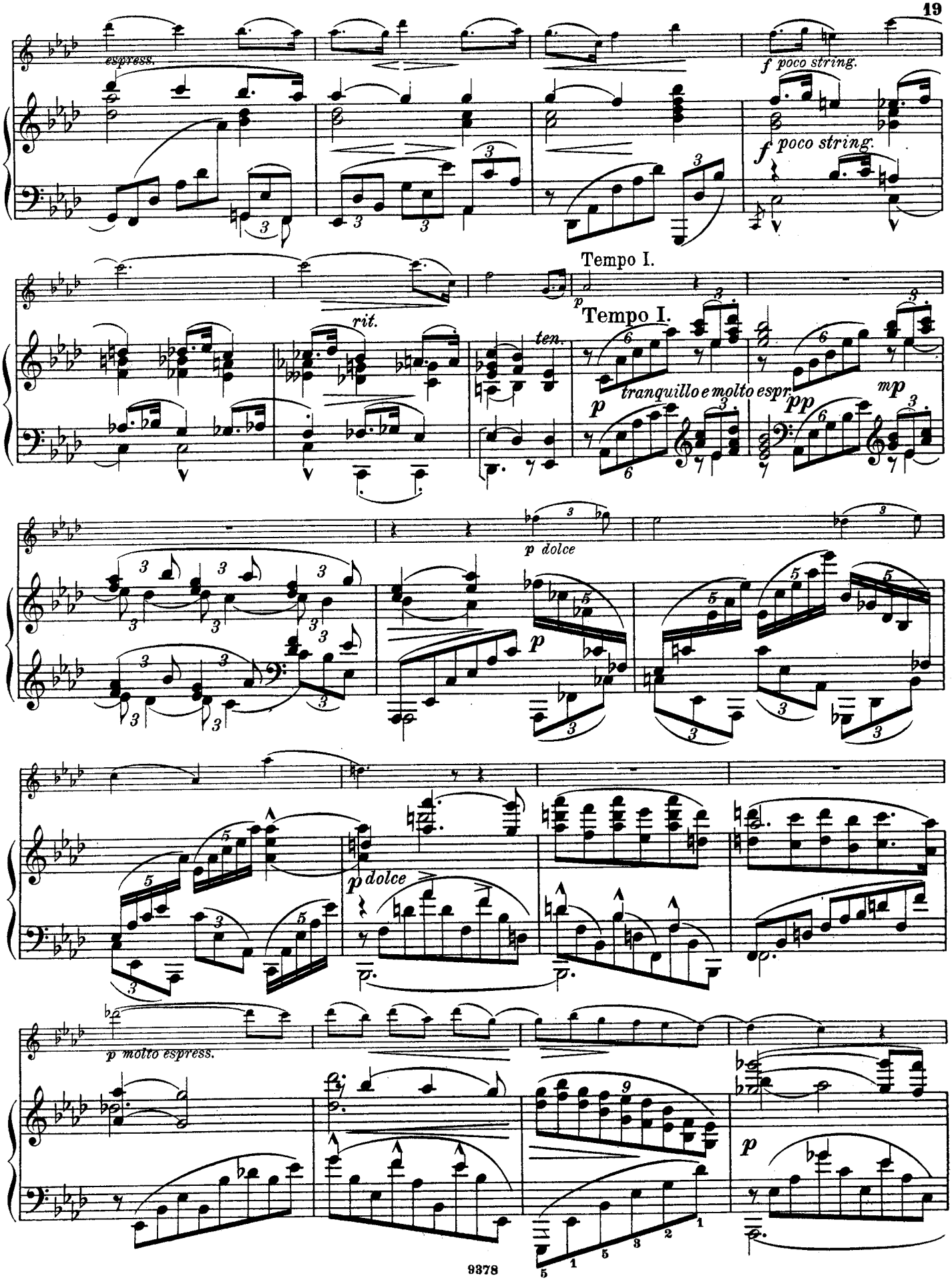
espress.
f poco string.
f poco string.
Tempo I.
rit.
ten.
Tempo I.
tranquillo e molto espr.
p
pp
mp
p dolce
p
p dolce
p molto espress.
p

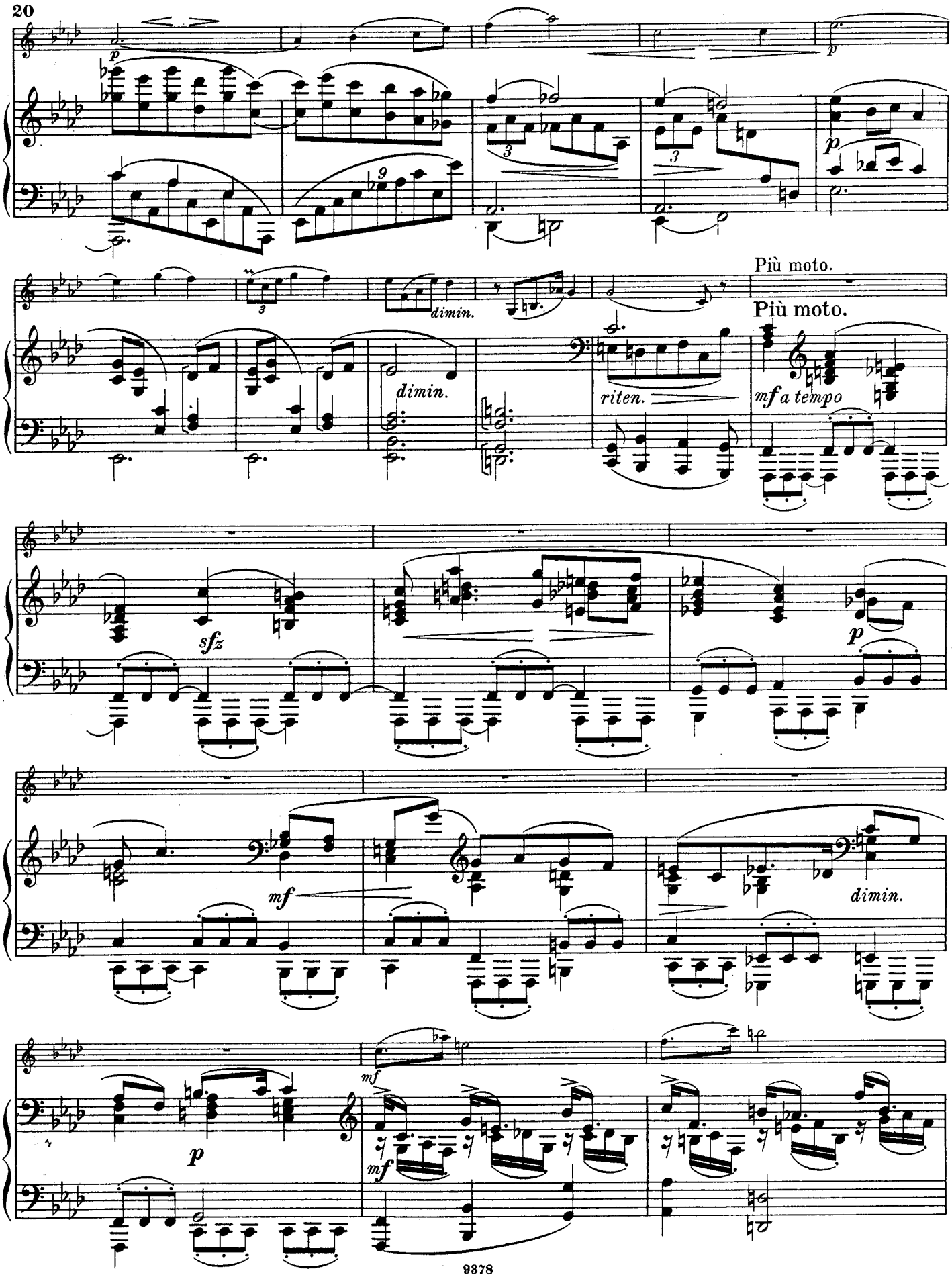
p
dimin.
Più moto.
Più moto.
riten.
mf a tempo
sfz
mf
dimin.
p
mf

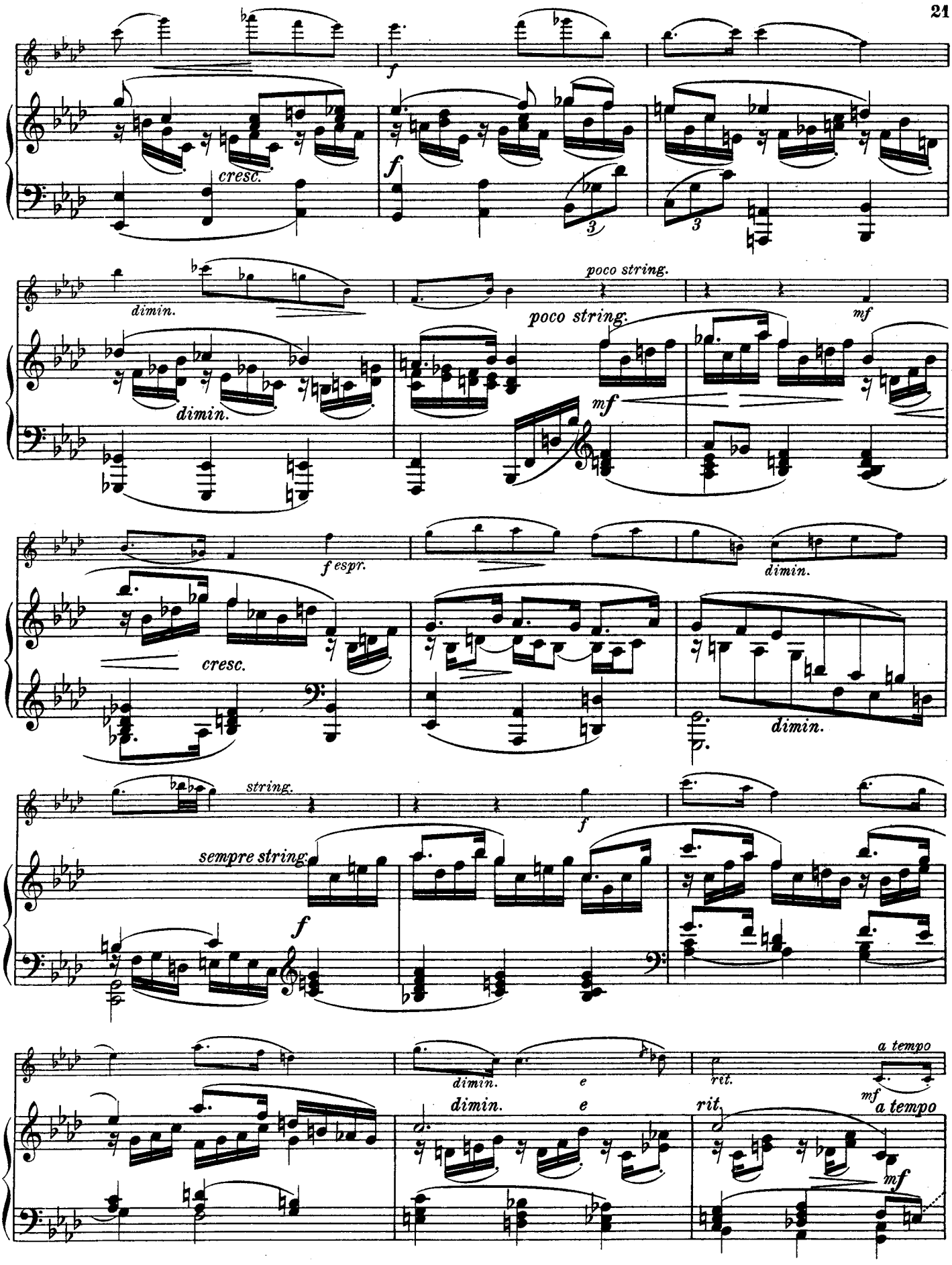
cresc.
f
dimin.
poco string.
mf
f espr.
cresc.
string.
sempre string.
a tempo
rit.
e

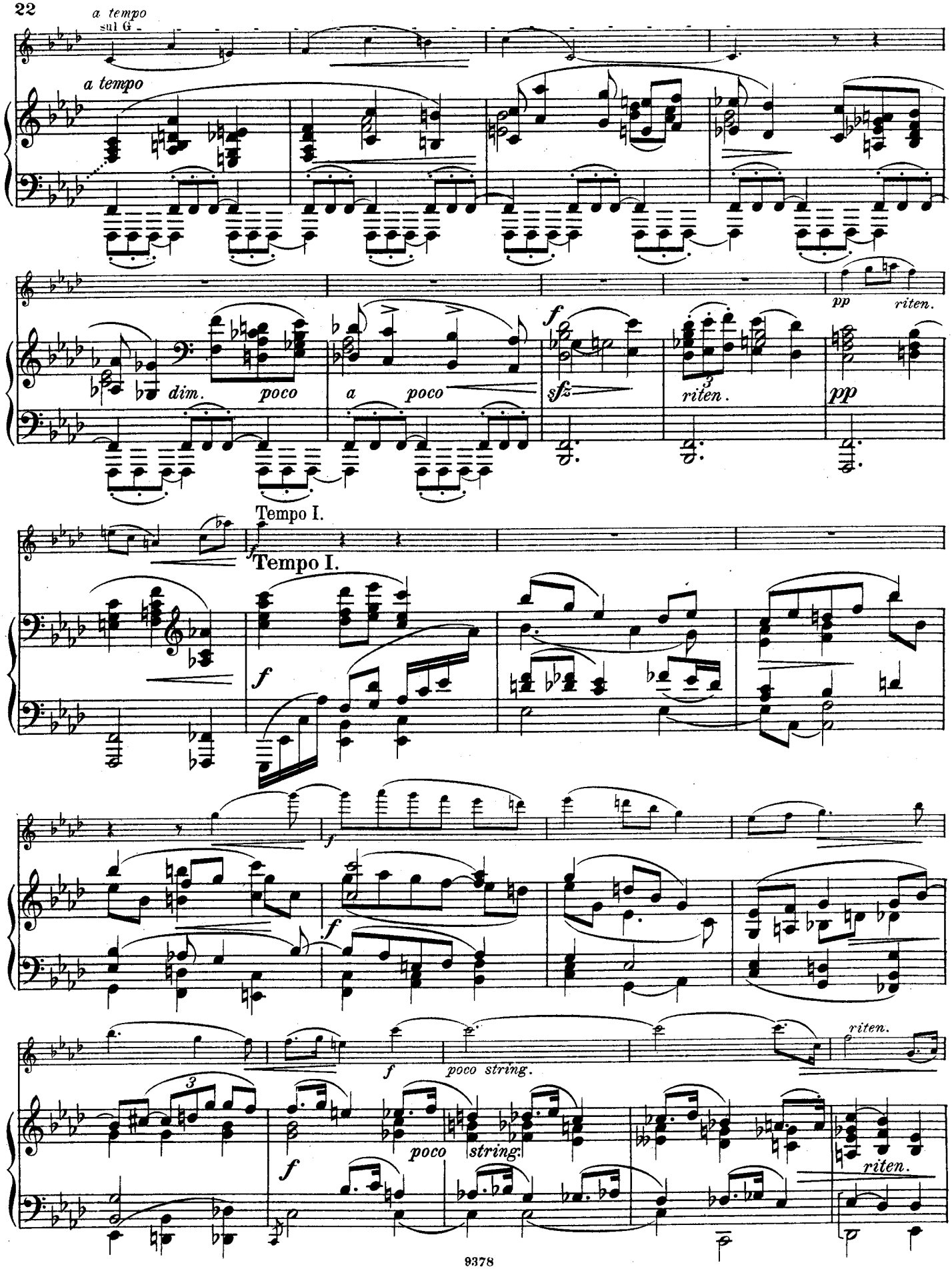
a tempo
sul G
a tempo
pp
riten.
dim.
poco
a
poco
f
sfz
3
riten.
pp
Tempo I.
Tempo I.
f
f
f
f
poco string.
riten.
3
poco
string.
f
riten.

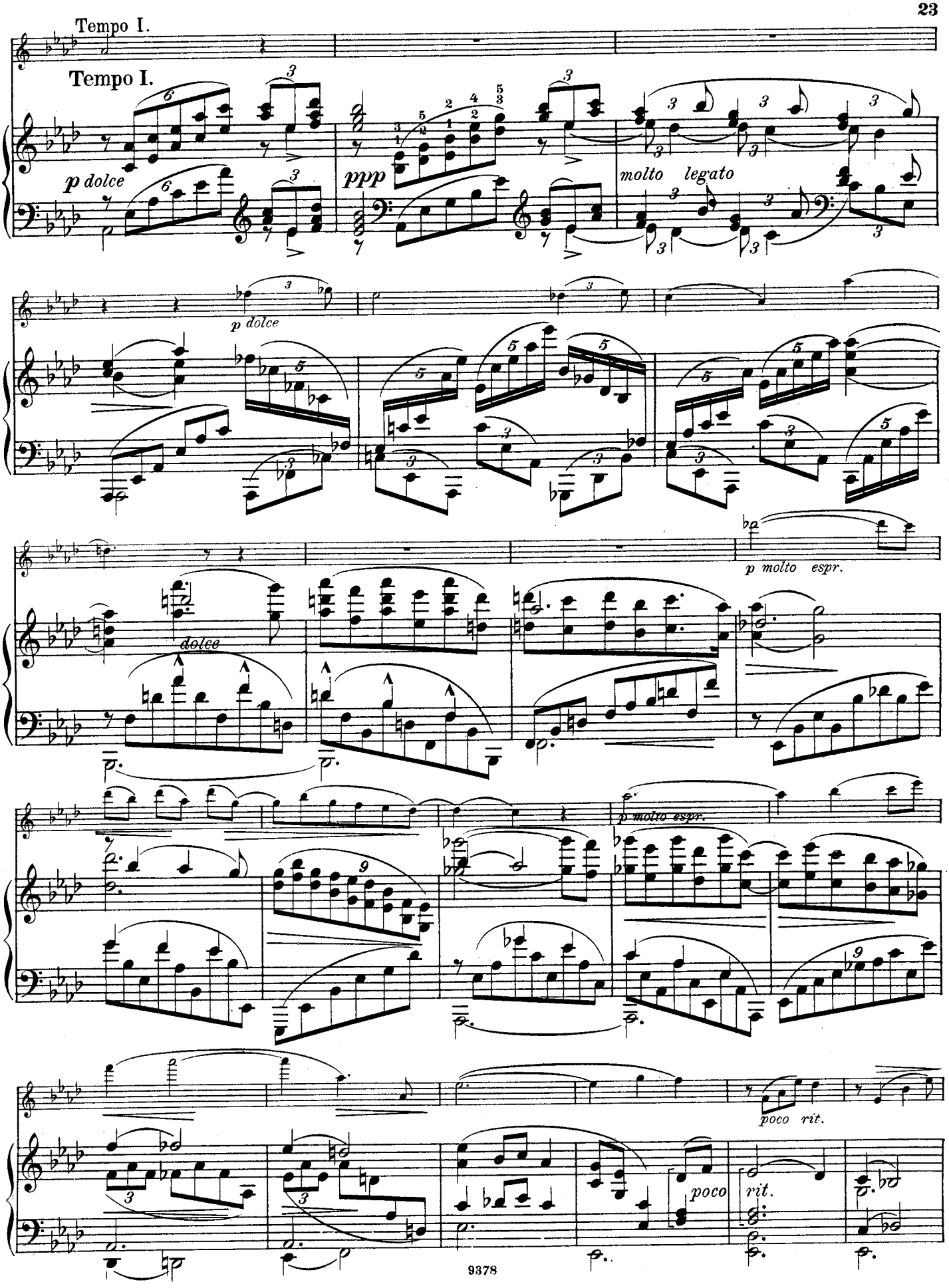
Tempo I.
Tempo I.
p dolce
ppp
molto legato
p dolce
dolce
p molto espr.
p molto espr.
poco rit.
poco
rit.

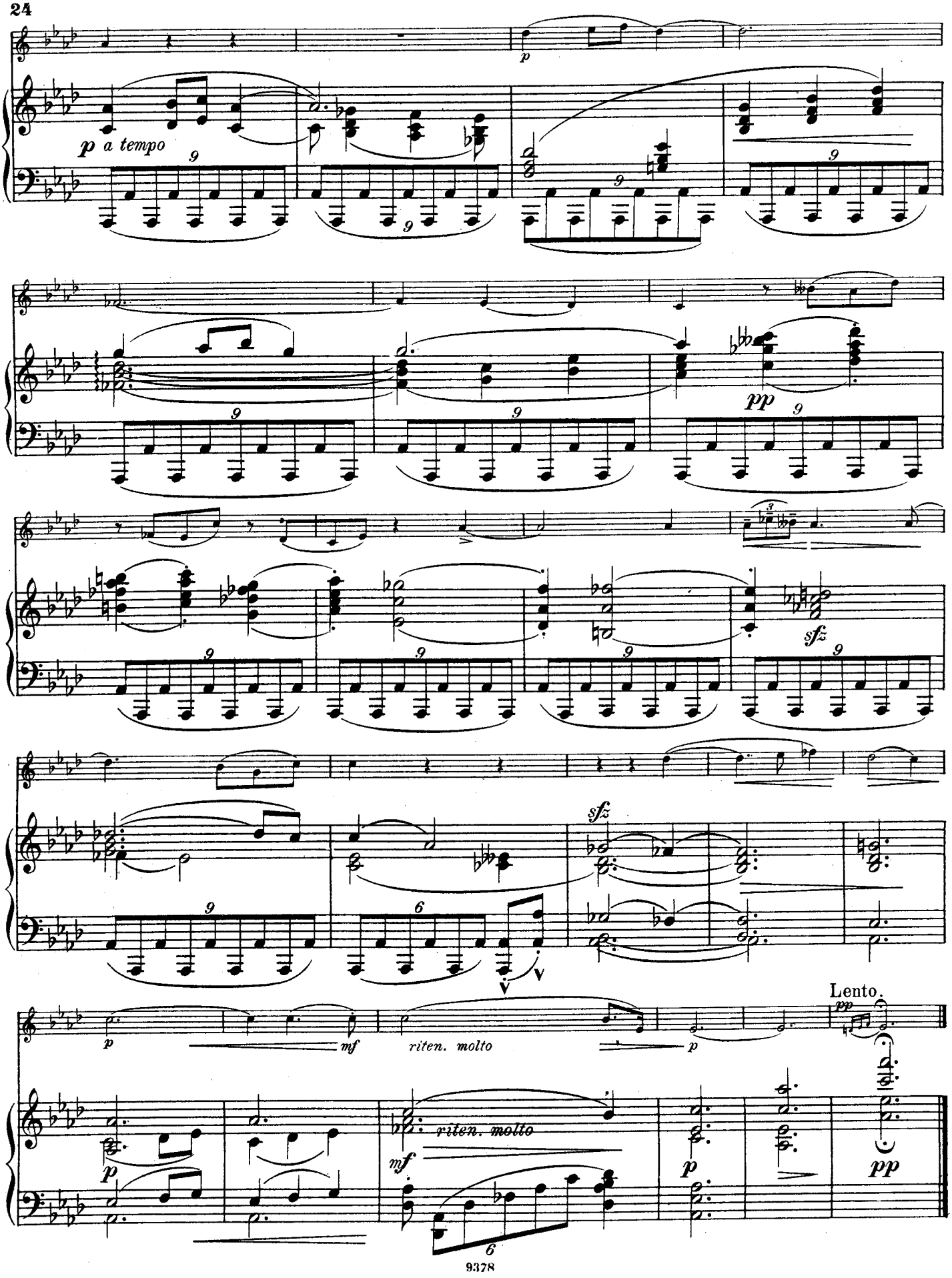
p a tempo
pp
sfz
sfz
mf
riten. molto
p
Lento.
pp
riten. molto
mf
p
pp

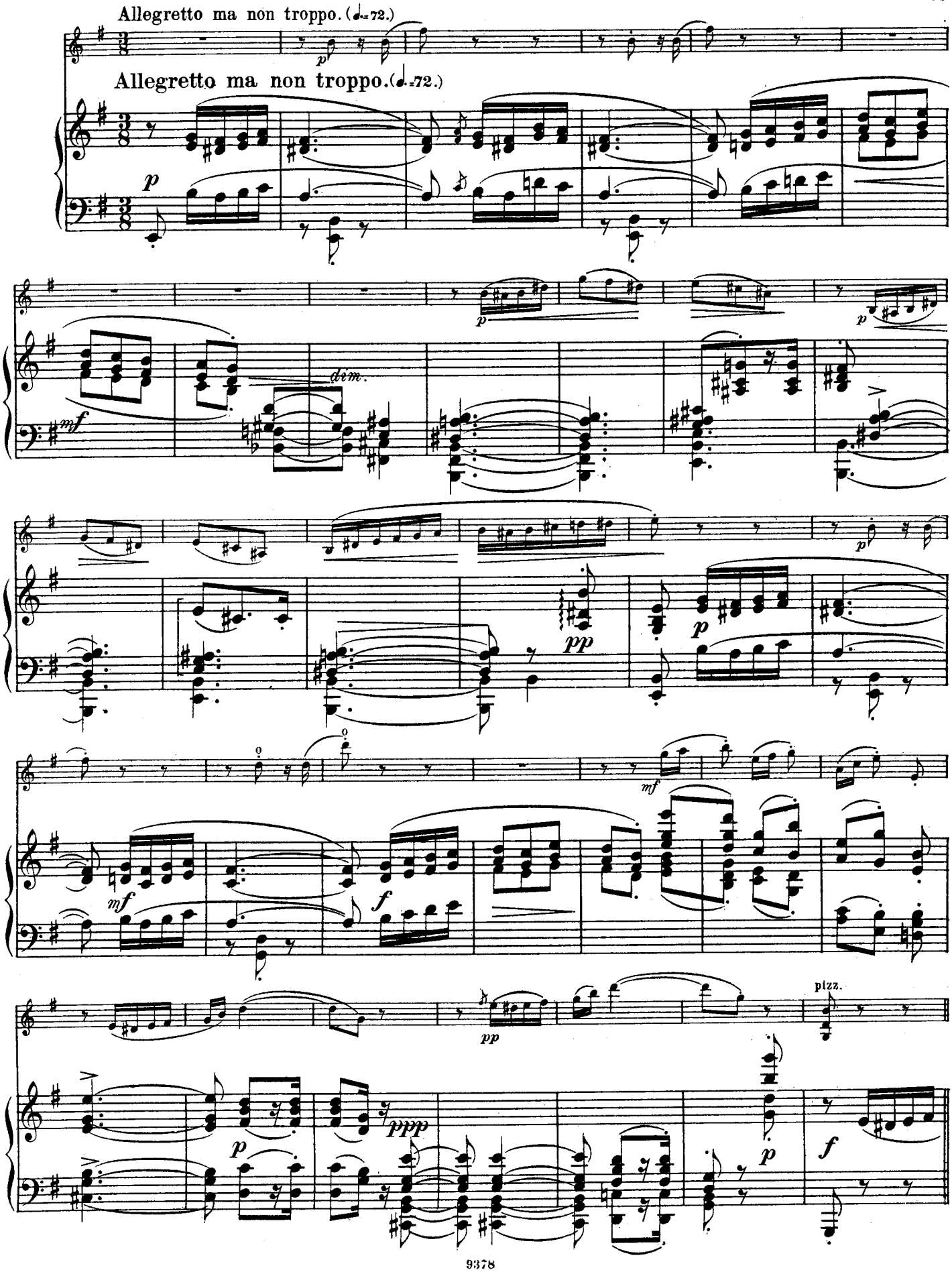
Allegretto ma non troppo. (♩.=72.)
Allegretto ma non troppo. (♩.=72.)
dim.
pizz.

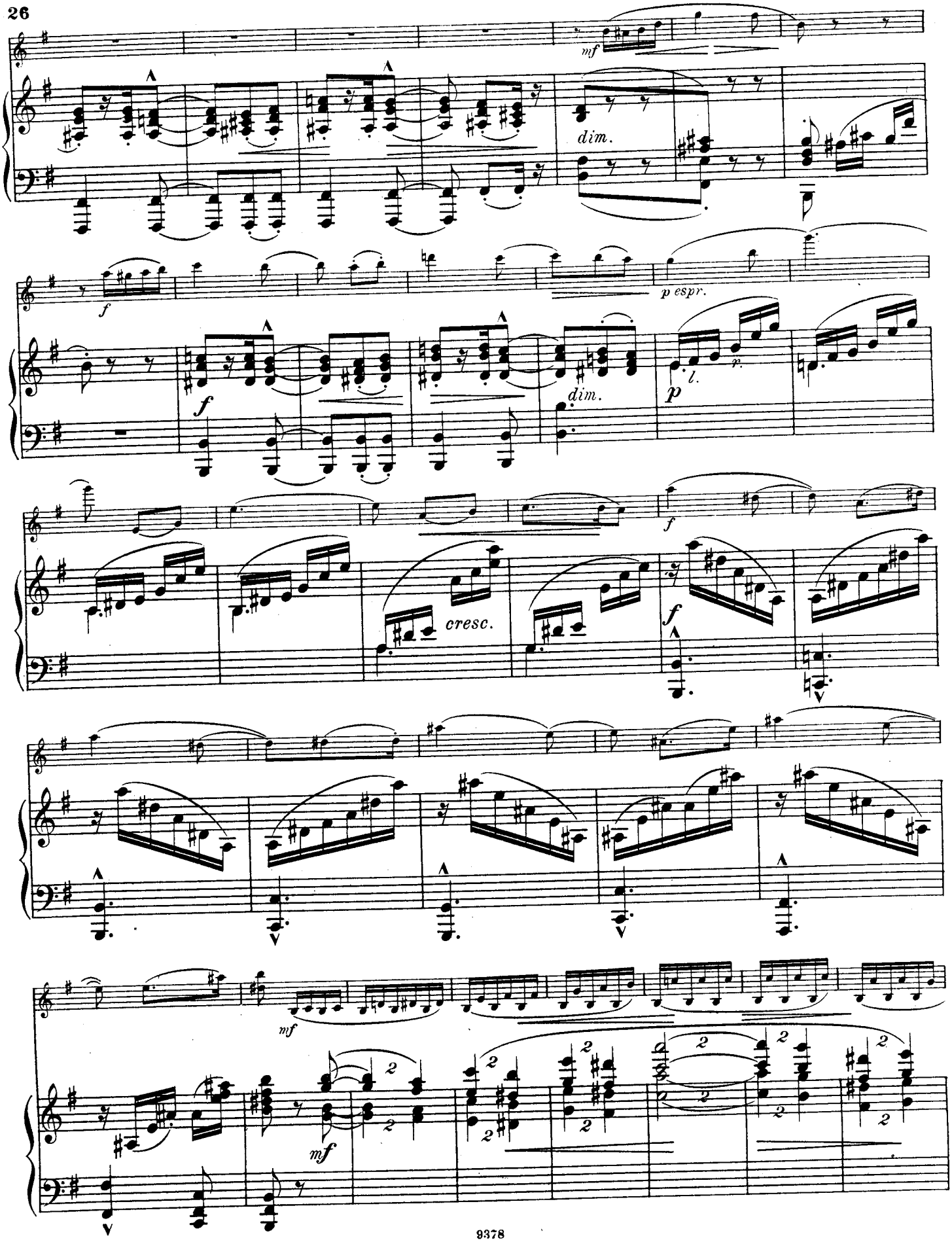
mf
dim.
f
p espr.
f
dim.
p
f
cresc.
f
mf
mf

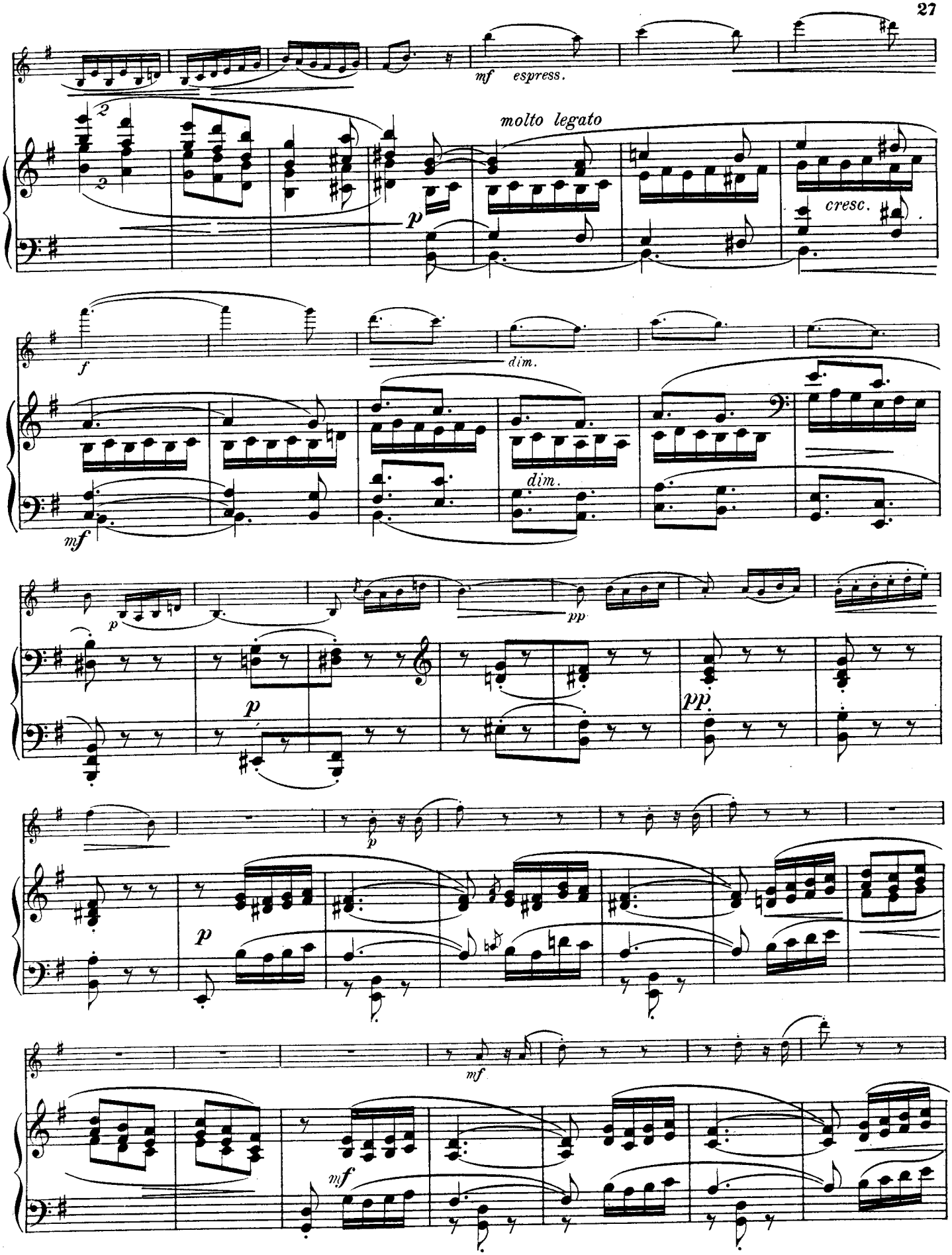
mf espress.
molto legato
p
cresc.
f
dim.
mf
dim.
p
pp
p
pp
p
p
mf
mf

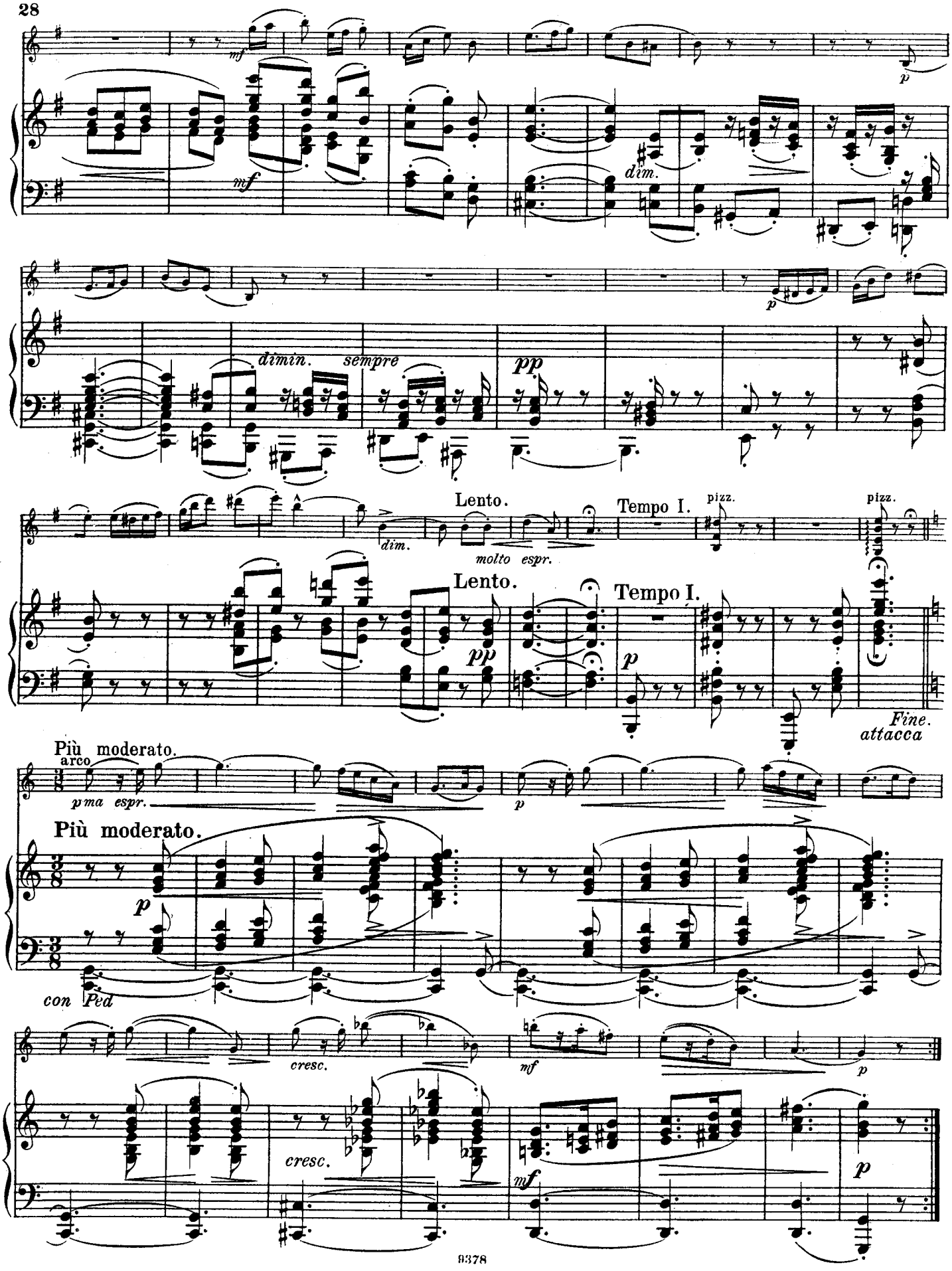
mf
mf
dim.
p
dimin.
sempre
pp
Lento.
dim.
molto espr.
Tempo I.
pizz.
pizz.
Lento.
pp
Tempo I.
p
Fine.
attacca
Più moderato.
arco
pma espr.
p
Più moderato.
p
con Ped
cresc.
mf
p
cresc.
mf
p

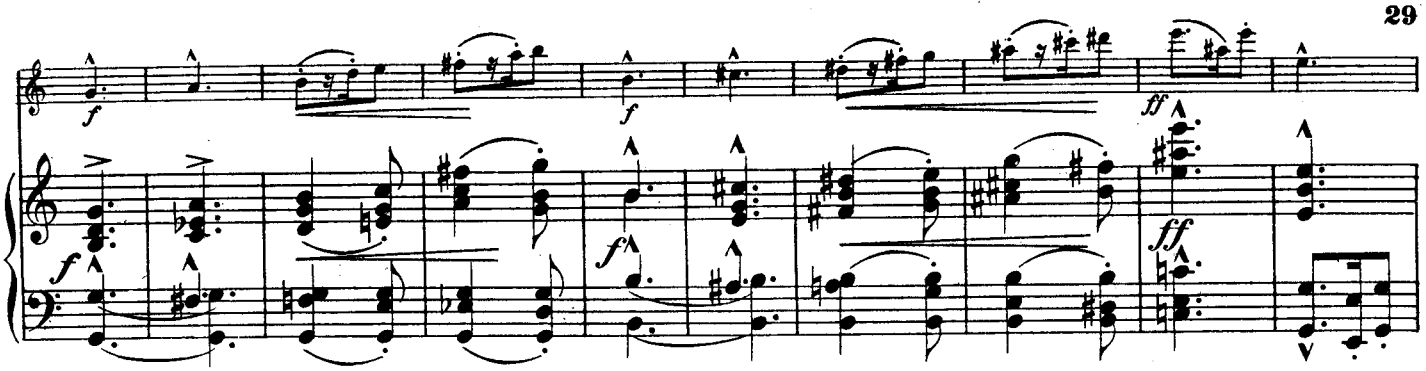


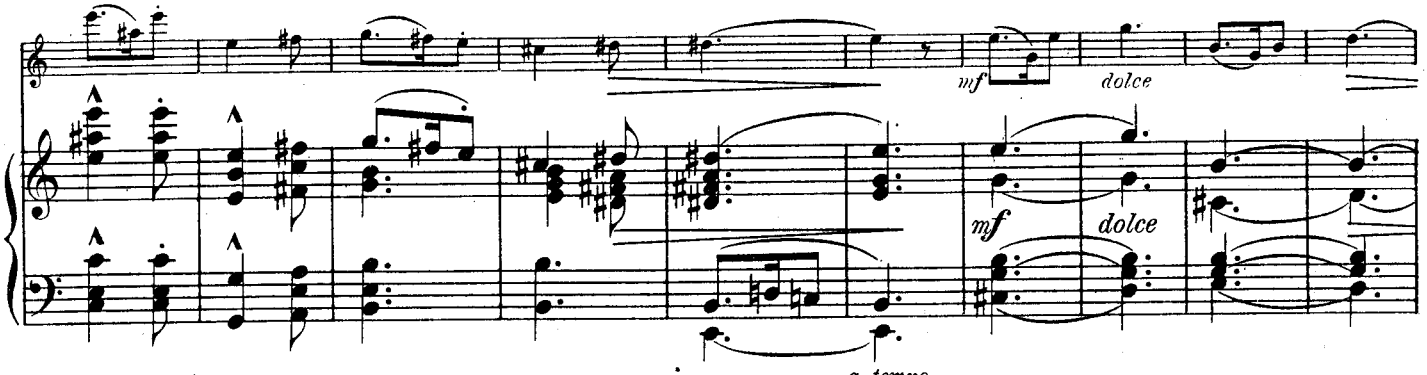


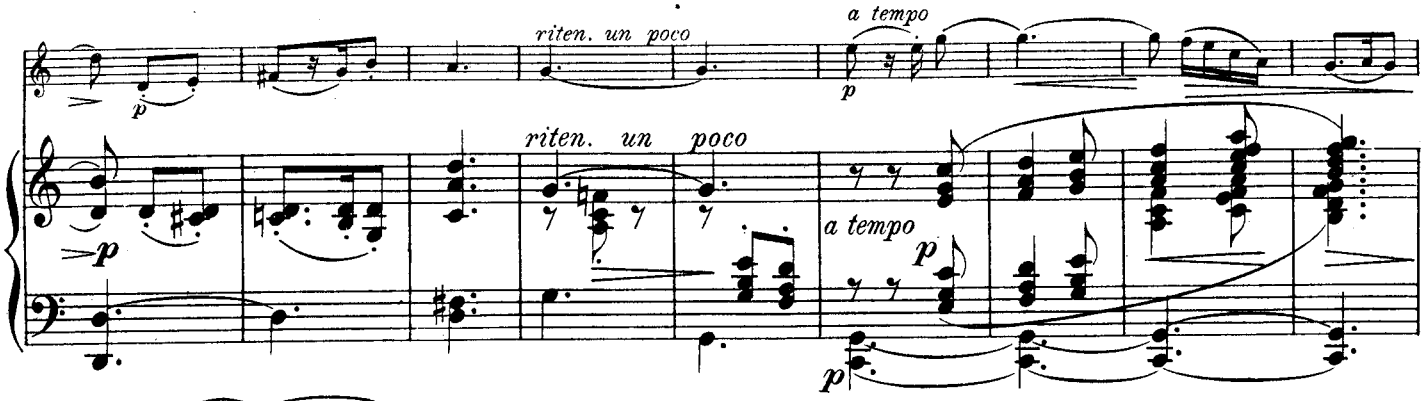


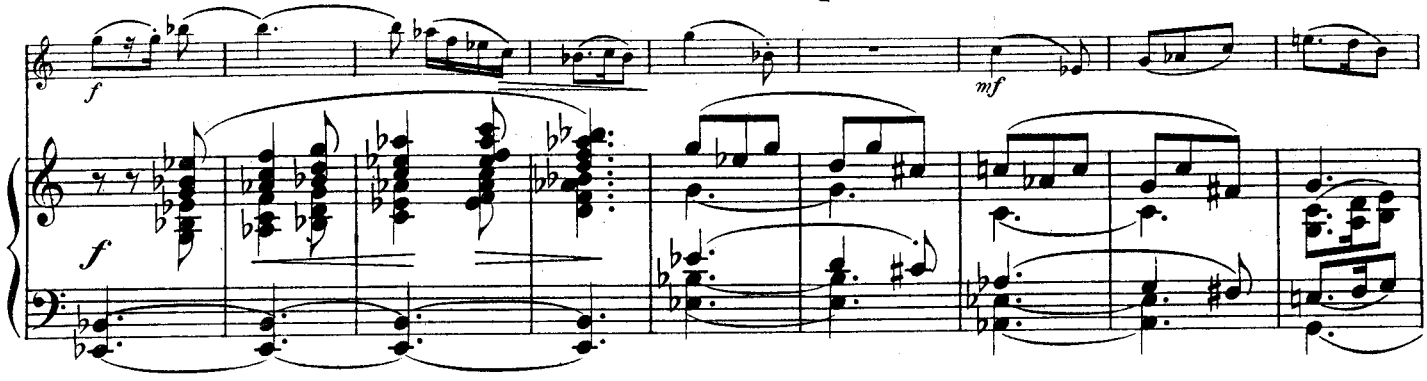


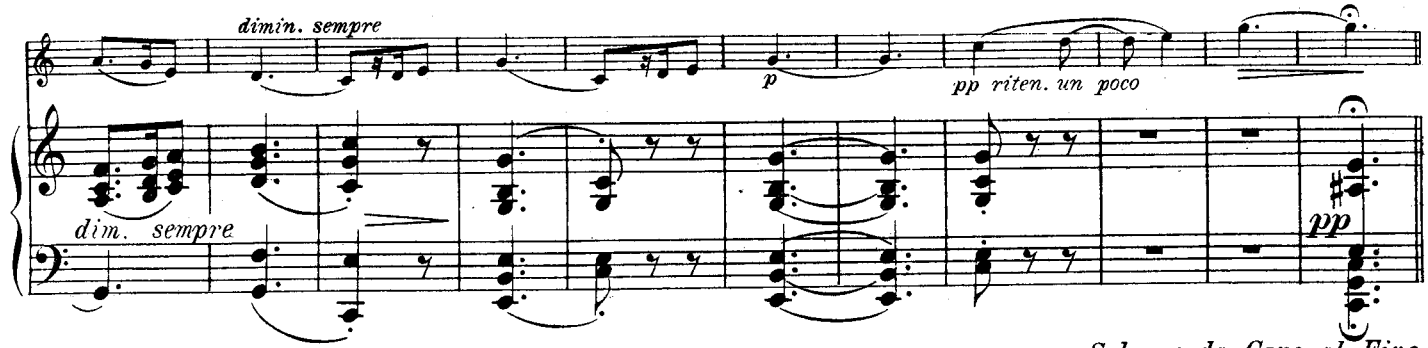




*Scherzo da Capo al Fine.*

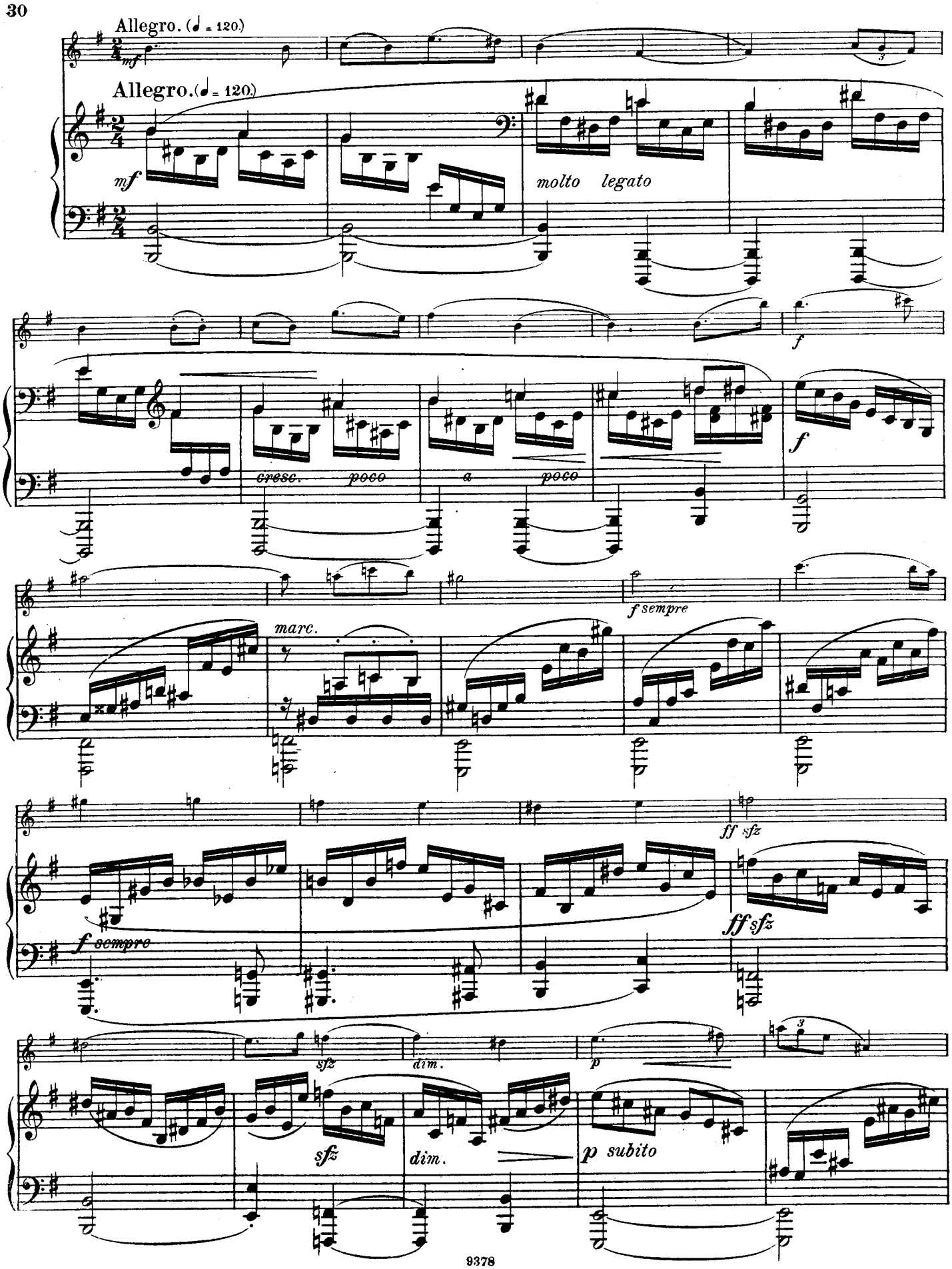
Allegro. (♩ = 120.)
mf
Allegro. (♩ = 120.)
mf
molto legato
f
cresc. poco a poco
f
f sempre
marc.
ff sfz
f sempre
ff sfz
sfz
dim.
p
sfz
dim.
p subito

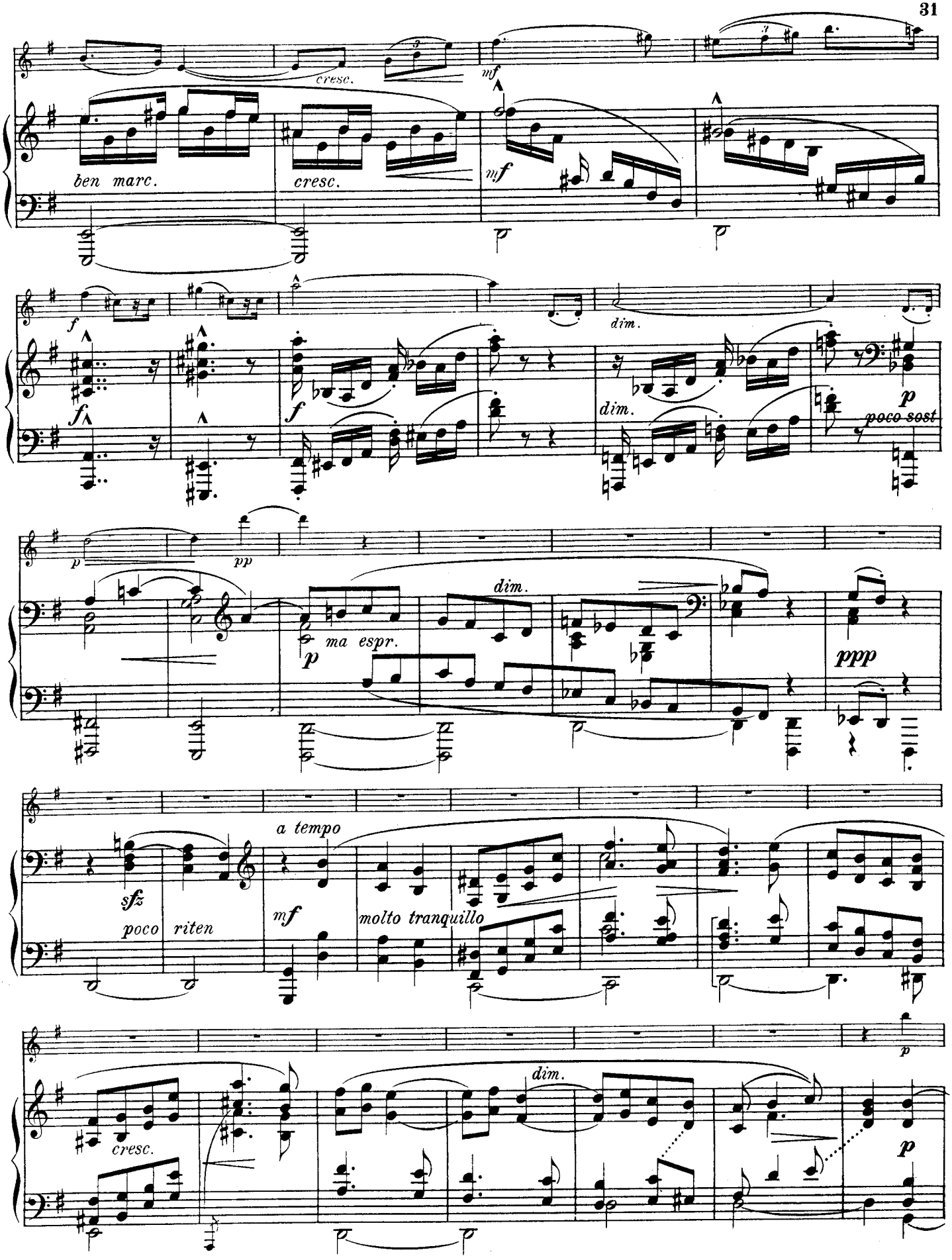
cresc.
mf
ben marc.
cresc.
mf
f
dim.
f
f
dim.
p
poco sost
p
pp
p
ma espr.
dim.
ppp
a tempo
sfz
poco riten
mf
molto tranquillo
p
cresc.
dim.
p

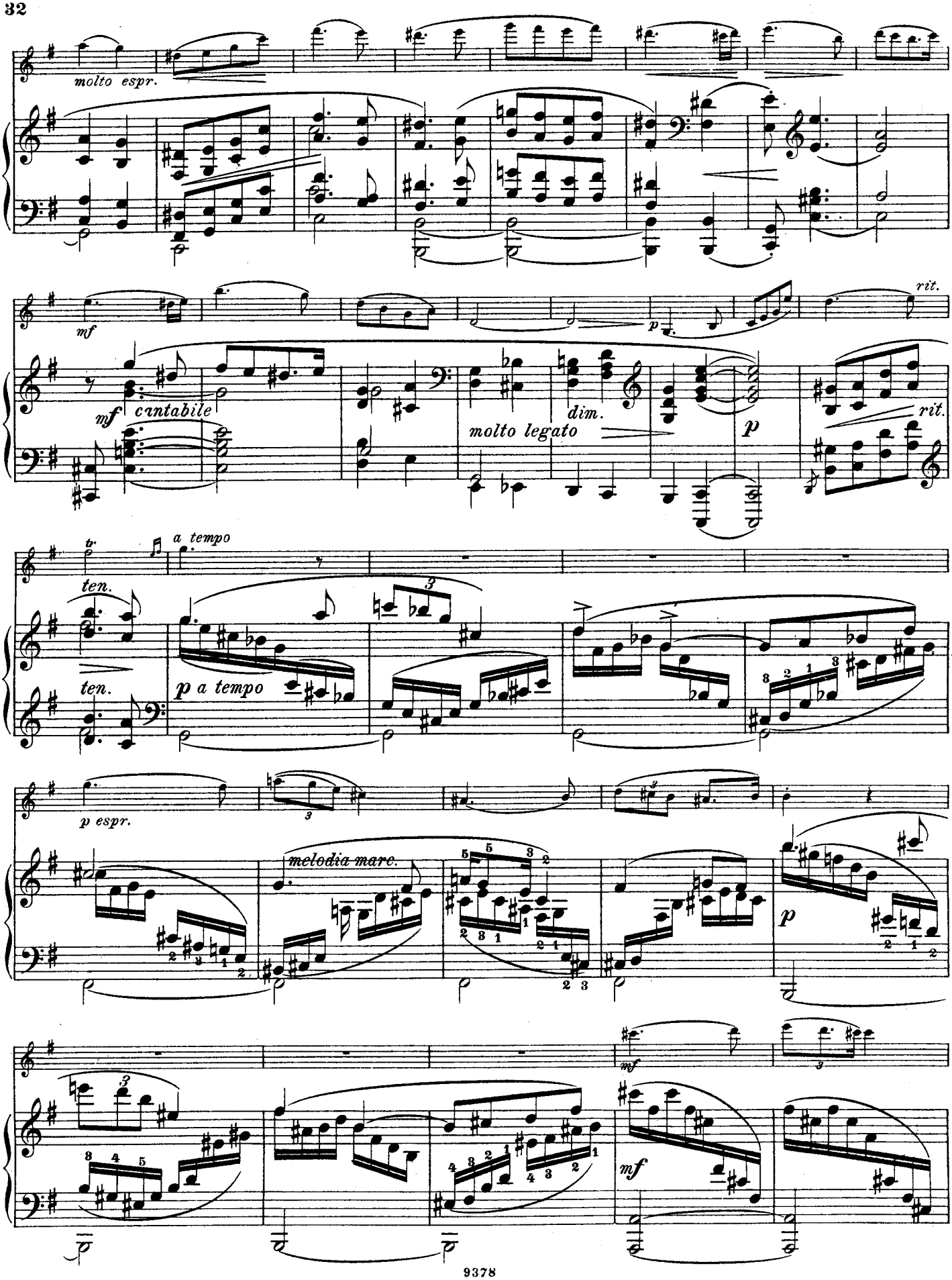
molto espr.
mf
cantabile
molto legato
dim.
p
rit.
a tempo
ten.
p a tempo
p espr.
melodia mare.
mf

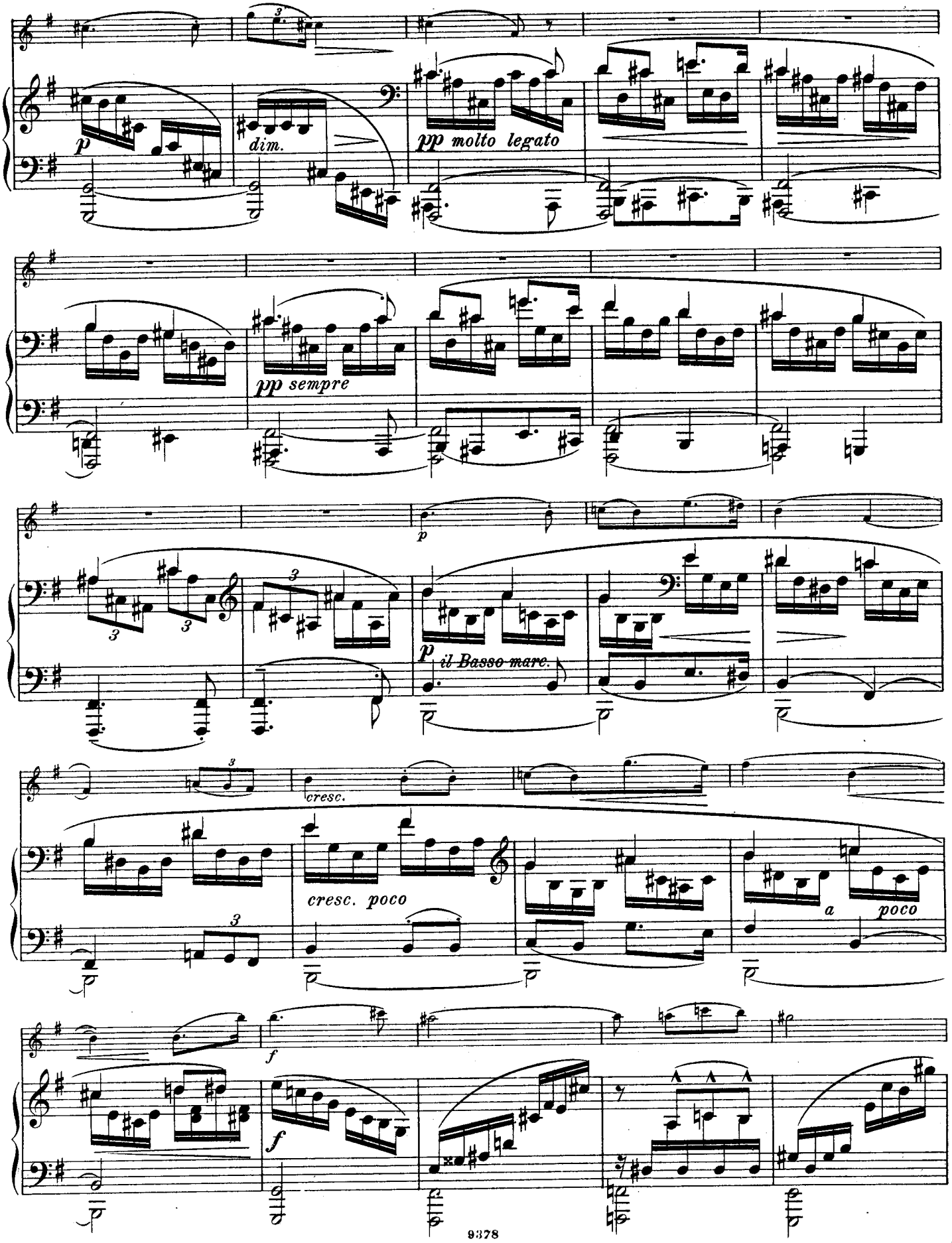
p
dim.
pp molto legato
pp sempre
p
il Basso marc.
cresc.
cresc. poco
a
poco
f
f

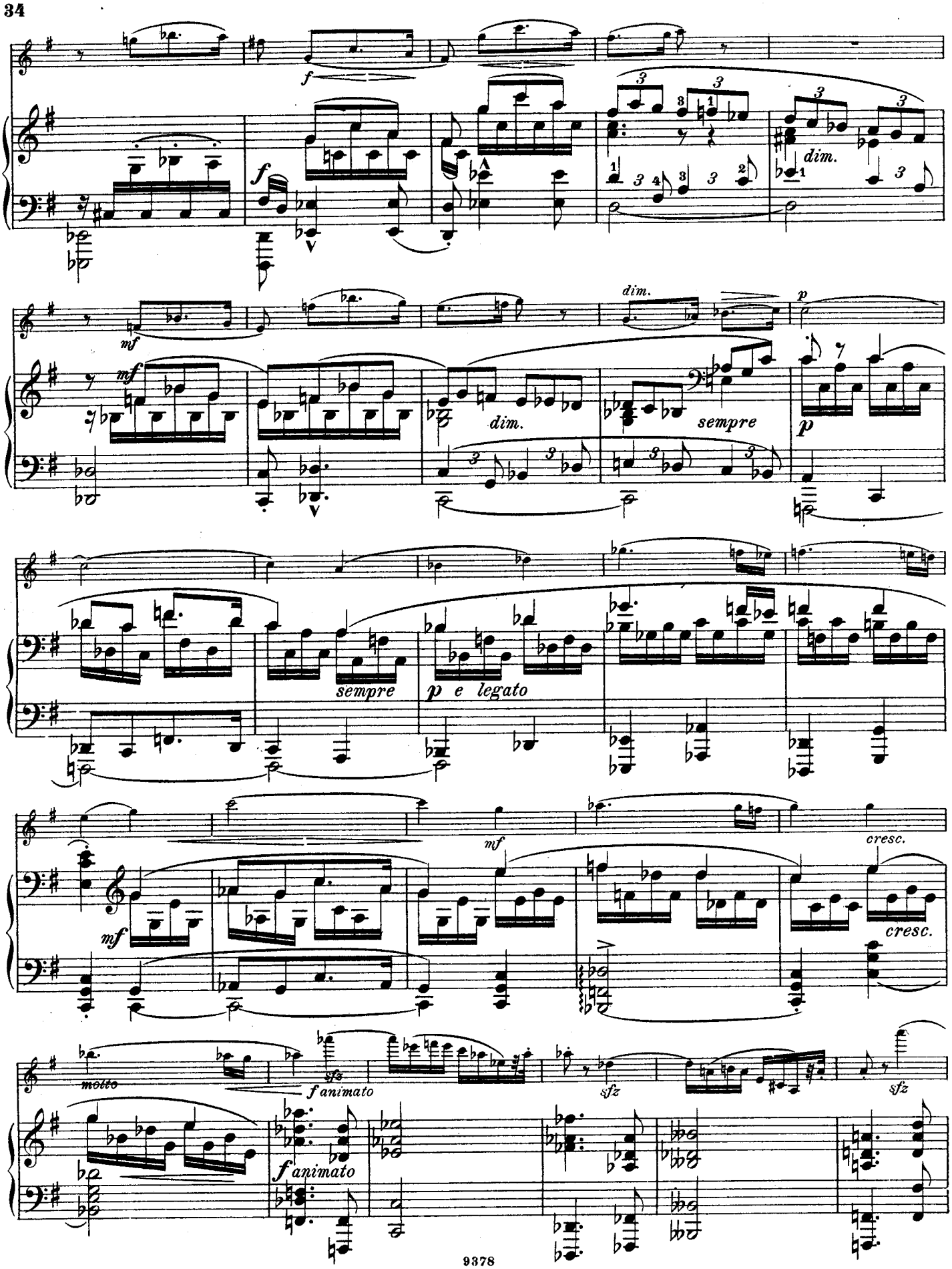
f
dim.
mf
dim.
p
sempre
p
sempre
p e legato
mf
cresc.
molto
sfz
f animato
sfz
sfz

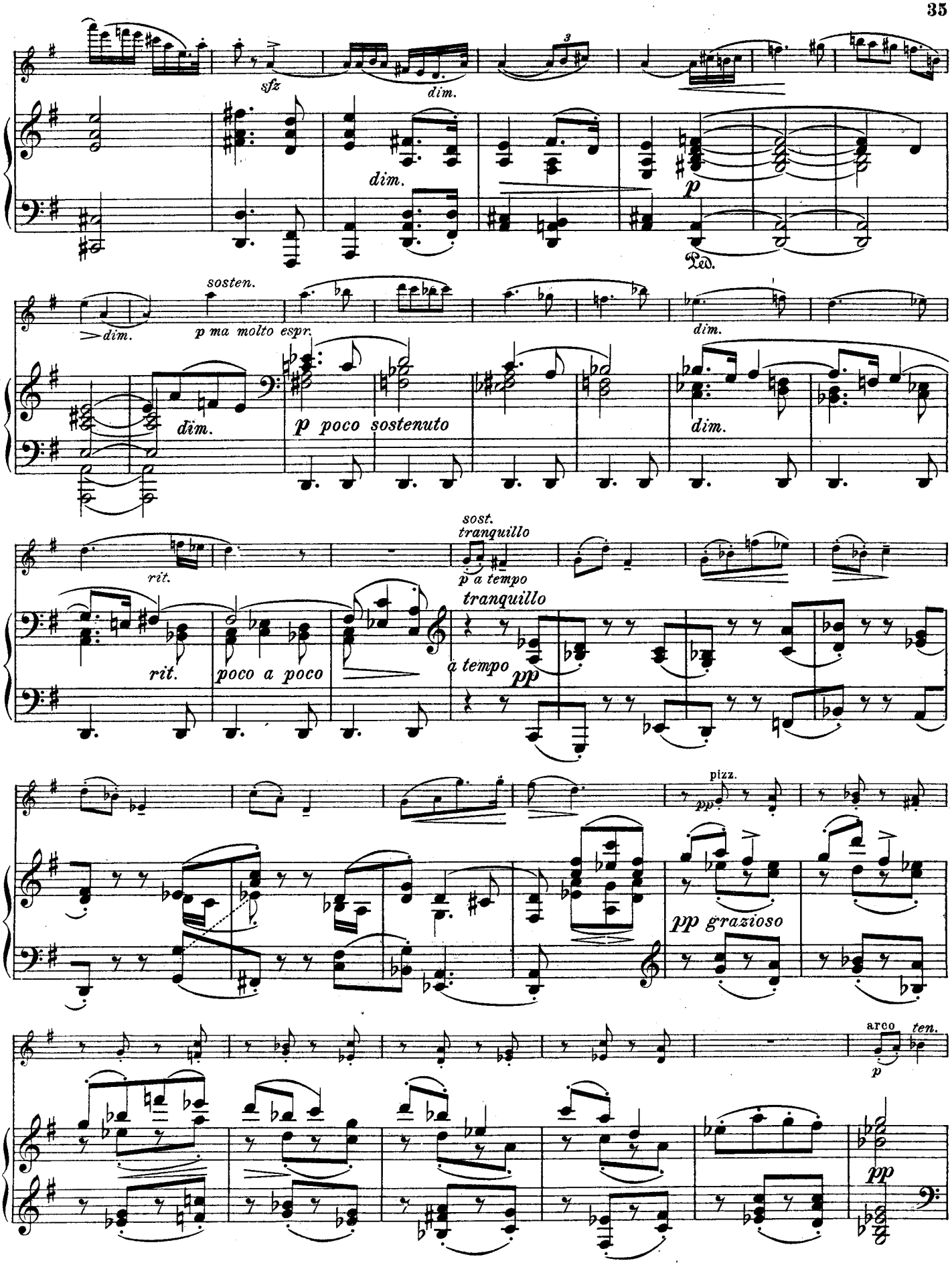
sfz
dim.
dim.
p
Ped.
sosten.
dim.
p ma molto espr.
dim.
dim.
p poco sostenuto
dim.
sost.
tranquillo
rit.
p a tempo
tranquillo
rit.
poco a poco
a tempo
pp
pizz.
pp
pp grazioso
arco
ten.
p
pp

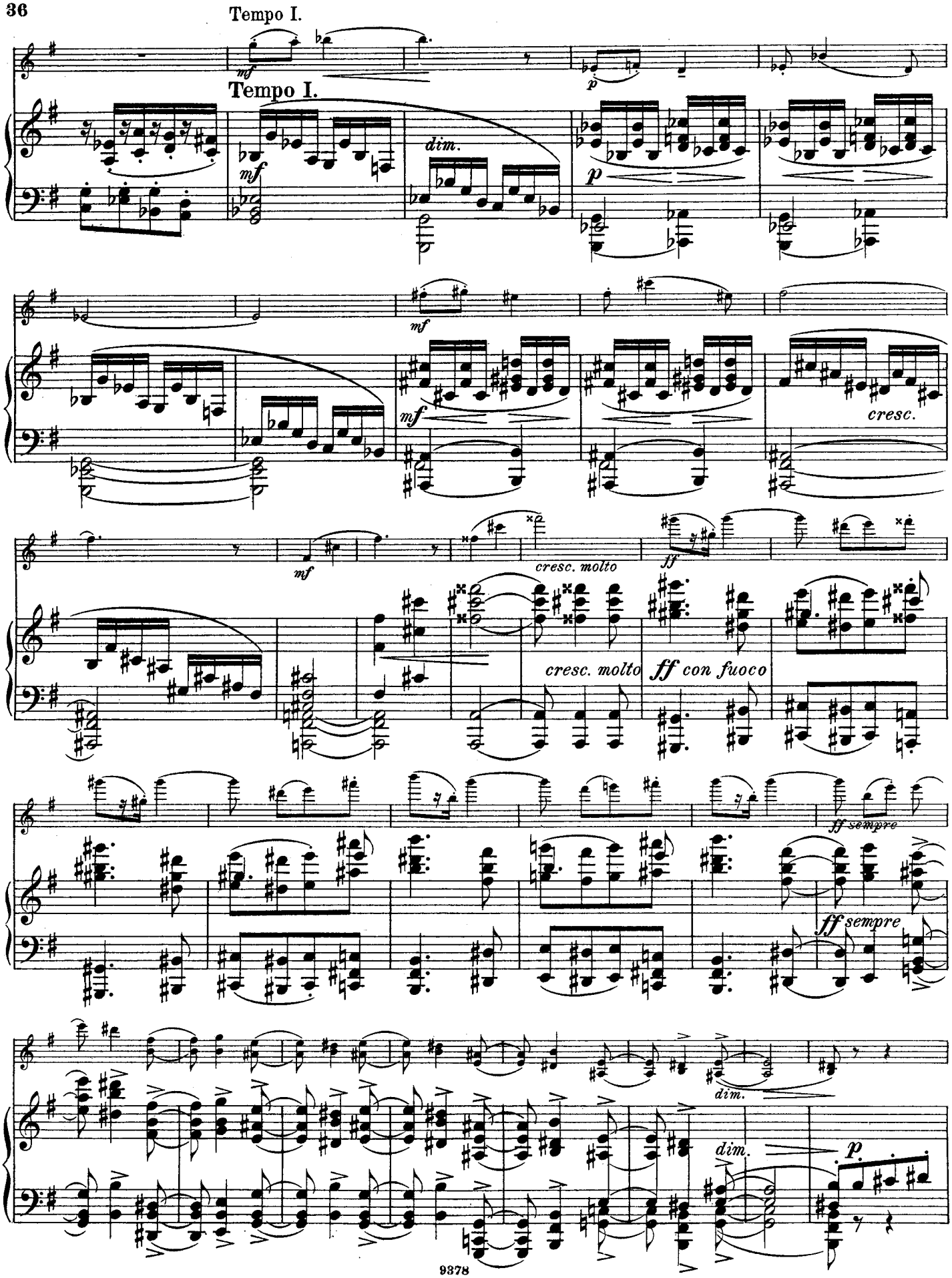
Tempo I.
mf
p
Tempo I.
mf
dim.
p
mf
mf
cresc.
mf
cresc. molto
ff
cresc. molto
ff con fuoco
ff sempre
ff sempre
dim.
dim.
p

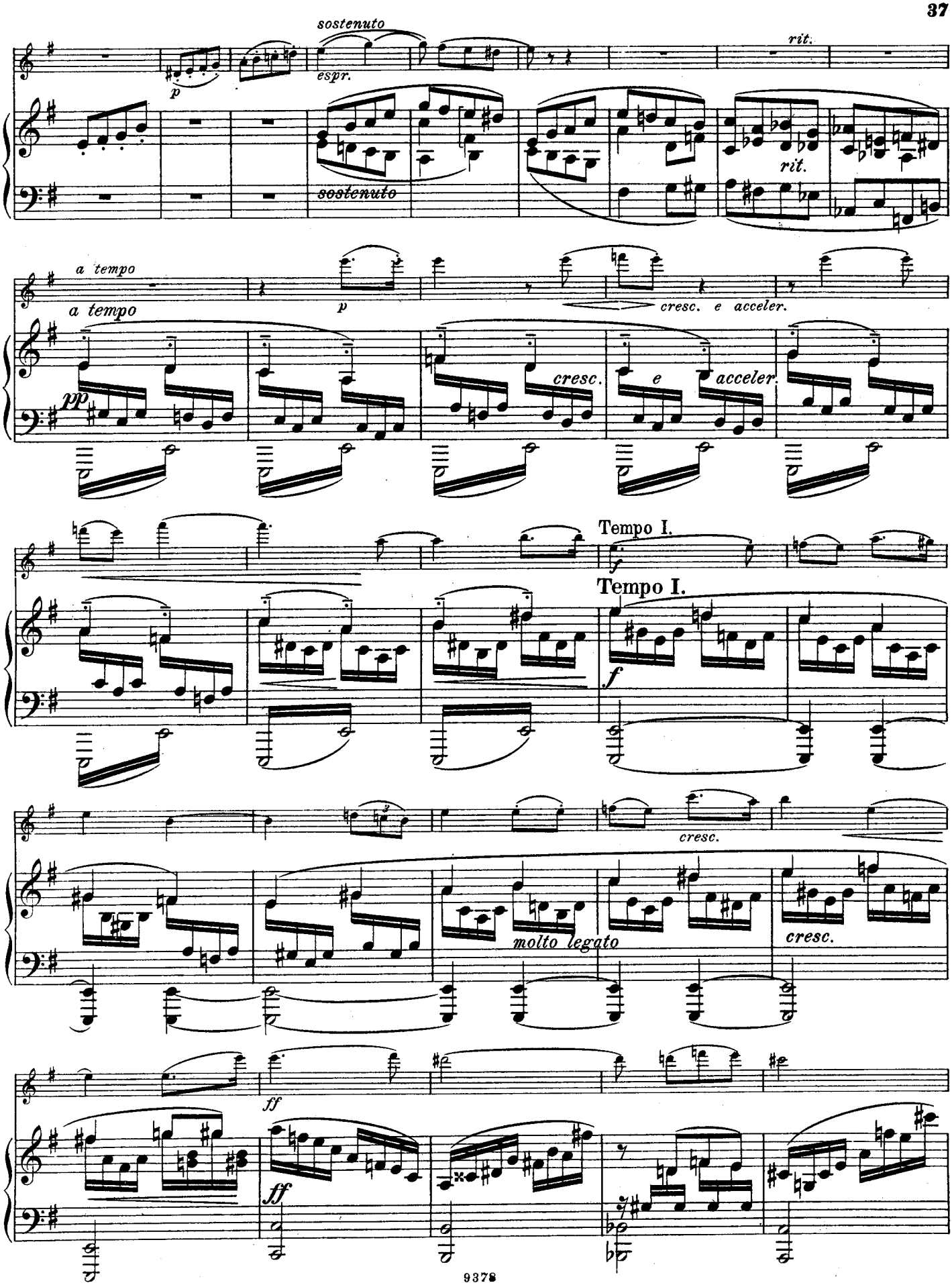
sostenuto
espr.
p
rit.
sostenuto
rit.
a tempo
a tempo
p
cresc. e acceler.
pp
cresc.
e
acceler.
Tempo I.
Tempo I.
f
cresc.
molto legato
cresc.
ff
ff

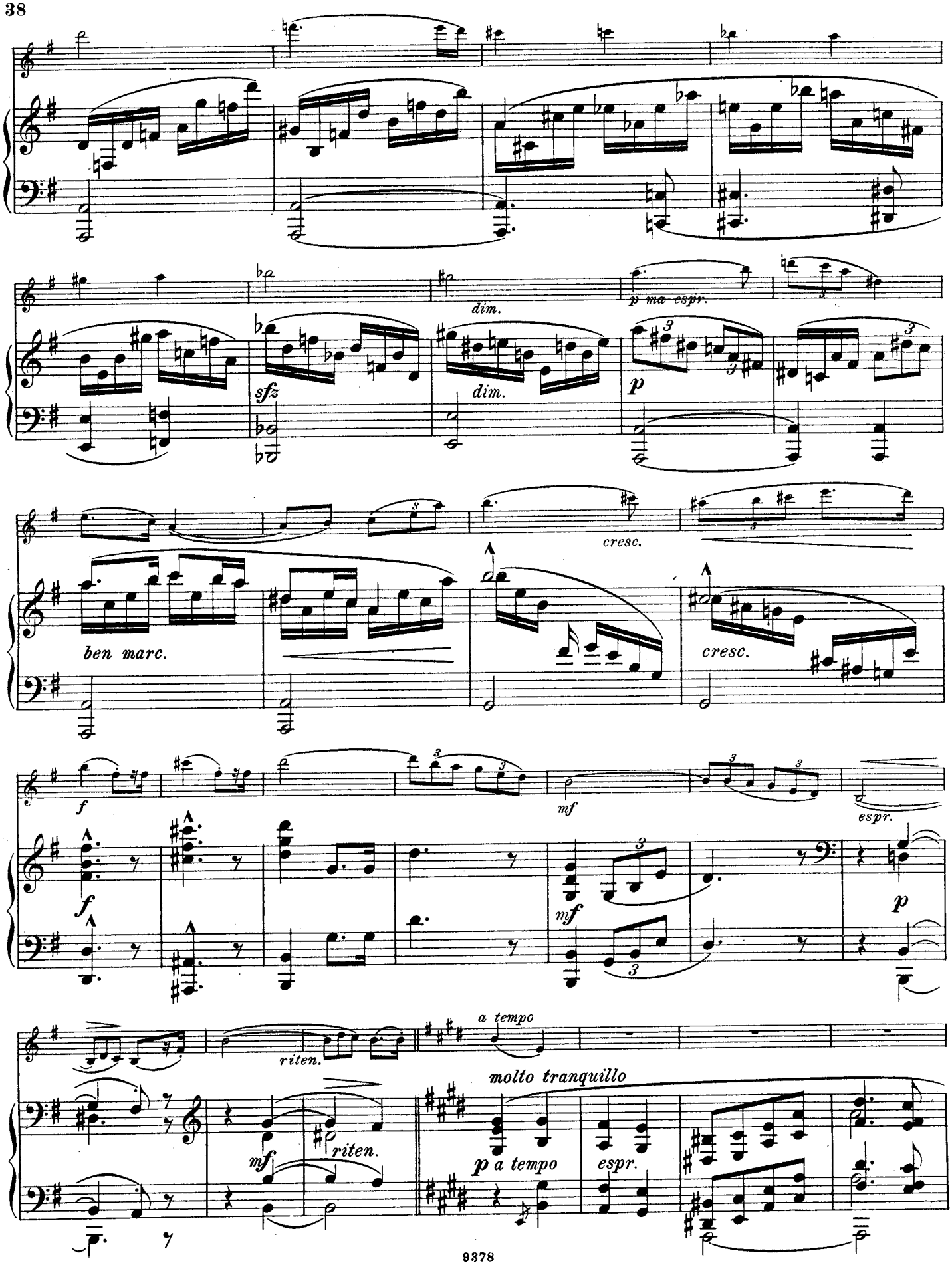
dim.
p ma espr.
sfz
dim.
p
cresc.
ben marc.
cresc.
f
mf
espr.
f
mf
p
riten.
a tempo
molto tranquillo
mf
riten.
p a tempo
espr.

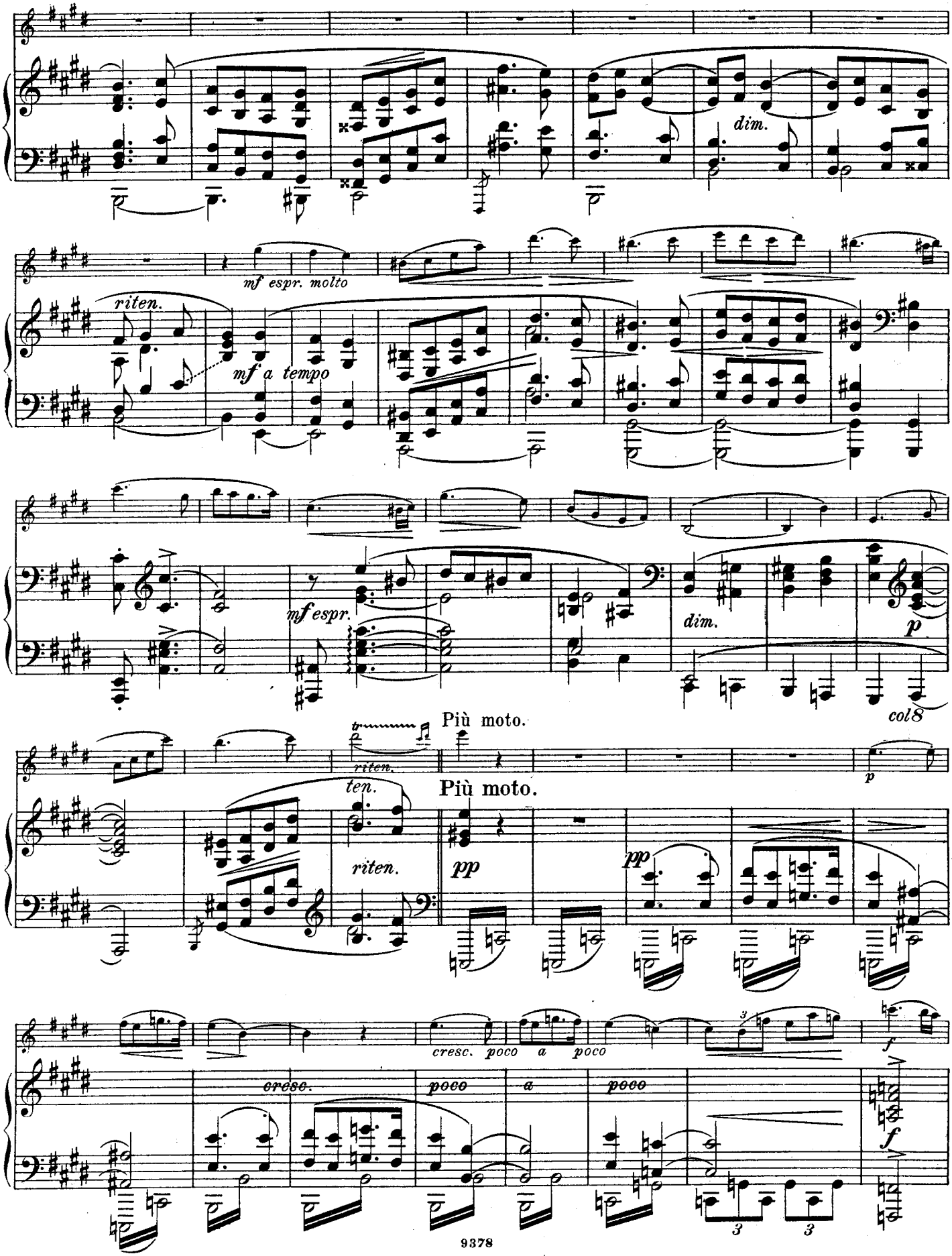
dim.
mf espr. molto
riten.
mf a tempo
mf espr.
dim.
p
col 8
Più moto.
riten.
ten.
Più moto.
p
riten.
pp
pp
cresc. poco a poco
f
cresc.
poco
a
poco
f

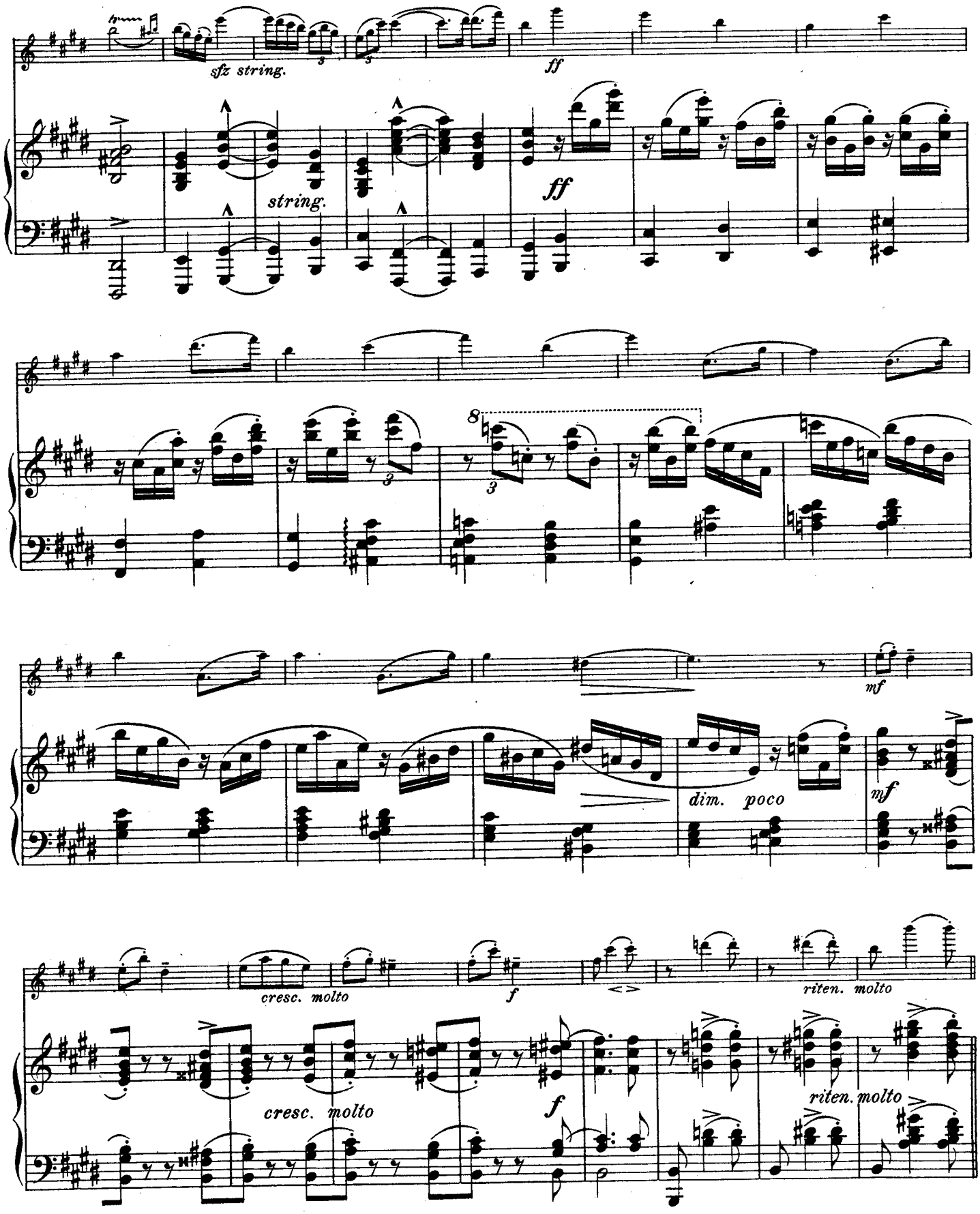
sfz string.
ff
string.
ff
mf
dim. poco
mf
cresc. molto
f
riten. molto
cresc. molto
f
riten. molto

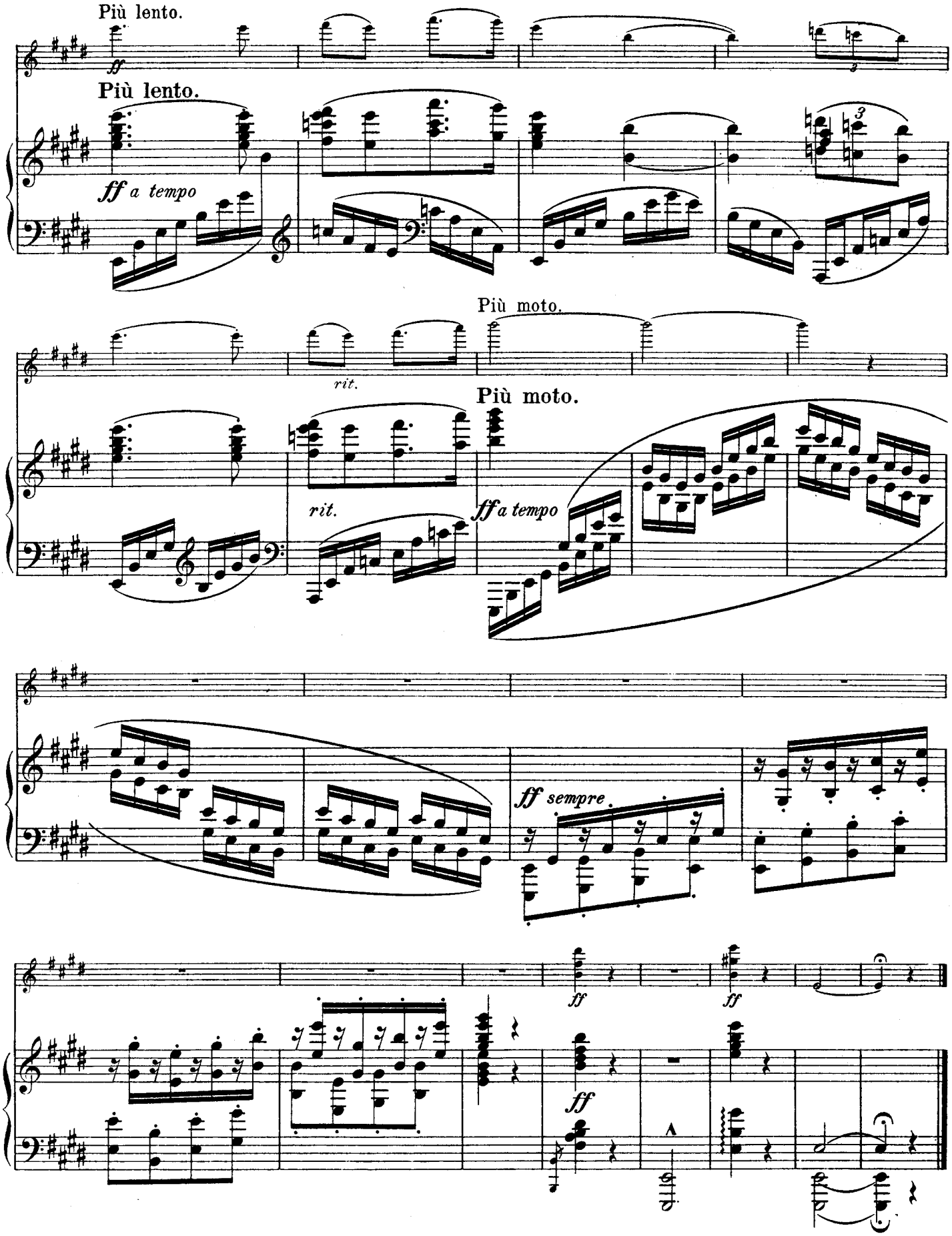




Stich und Druck von C. G. Röder, Leipzig.

# STUDIENWERKE FÜR VIOLINE.

## Leicht.

### a. Für Violine allein.

Eberhardt, G., Op. 84. Tägliche Violin-Uebungen f. Anfänger 1 50
— Op. 89. Materialien für den Anfangsunterricht im Violinspiel . . . . . 2 —
Hofmann, R., Op. 25. Die ersten Etuden.
Heft I. Der Anfänger . 2 50
Heft II. Der Fortgeschrittene . . . . . 2 —
Heft III. Der Geübtere . 2 50
— Op. 63 b. 10 Praeludien . 1 50

### b. Für 2 Violinen.

Violin-Duette aus den Werken älterer Meister, für Anfänger als ergänzendes Material zu jeder Violinschule herausgegeben von Richard Hofmann.
Band I (No. 1—45) . . 2 —
Band II (No. 46—86) . . 2 —

### c. Für 3 Violinen.

Schröder, H., Op. 13. Kleine Trios.
No. 1. C dur . . . . . 3 —
No. 2. G dur . . . . . 3 —
No. 3. F dur . . . . . 3 —

### d. Für Violine und Pianoforte.

Hofmann, R., Op. 63. 10 Stücke mit vorangehenden kleinen Praeludien.
No. 1 C, No. 2 Am., No. 3 G, No 4 Em., No. 5 F, No. 6 Dm., No. 7 D, No. 8 Hm., No. 9 B, No. 10 Gm. . je 1 —
Schumacher, P., Op. 28 No. 1. Sonatine G. . . . . 1 50

## Mittelschwer.

### a. Für Violine allein.

Hofmann, R., Op. 51. 24 Etuden.
Heft I (No. 1—8) . . . 2 —
Heft II (No. 9—16) . . 2 50
Heft III (No. 17—24) . . 2 50
Schwendemann, W., Lagenwechsel-Uebungen — Exercises in Changes of Position 3 —

### b. Für 2 Violinen.

Meves, W., Op. 19. 3 Duetten 3 50
Schradieck, H., Op. 2. Der junge Violinspieler . . . . 3 —
Violin-Duette aus den Werken älterer Meister, für Anfänger als ergänzendes Material zu jeder Violinschule herausgegeben von Richard Hofmann.
Band III (No. 87—110) . 2 50
Band IV (No. 111—128) . 2 50

### c. Für 3 Violinen.

Schröder, H., Op. 14. Kleine Trios.
No. 1. D . . . . . 3 —
No. 2. Am . . . . . 3 —
No. 3. B . . . . . 3 —
Hermann, Fr., Op. 9. Busleske 2 —

### d. Für Violine und Pianoforte.

Bach, J. S., Sarabanden (F. David).
Heft I (No. 1—3) . . . 2 50
Heft II (No. 4—6) . . . 2 —
Corelli, A., Sonate (F. O. Dessoff und J. Hellmesberger) . 3 —
Hofmann, R., Op. 64. Suite . 3 —
Schradieck, H., Perpetuum mobile . . . . . 1 50
Schumacher, P., Op. 28. Sonatinen.
No. 2. F . . . . . 2 —
No. 3. A . . . . . 2 50
No. 4. C . . . . . 3 50

## Schwer.

### a. Für Violine allein.

David, F., Op. 9. 6 Caprices 3 —
— Op. 20. 6 Caprices . . . 3 50
Eberhardt, G., Op. 92. Tägliche Violin-Uebungen für die Verbindung schwieriger Doppelgriffe . . . . . 2 —
Hofmann, R., Op. 52. 32 Special-Etuden.
Heft I (No. 1—8) . . 2 50
Heft II (No. 9—16) . . 2 50
Heft III (No. 17—24) . . 2 50
Heft IV (No. 25—32) . . 2 50
Kontski, Ap. de, Op. 5. L'Echo. Caprice-Etude . . . . . 1 50
Kreutzer, R., 42 Etuden. (Herm. Schröder) . . . 3 —
Sauret, E., Op. 24. 20 grandes Etudes.
Livre I (No. 1—7) . . 3 50
Livre II (No. 8—13) . . 4 —
Livre III (No. 14—20) . . 4 50
Schradieck, H., Op. 1. 25 Studien.
Heft I (No. 1—13) . . 5 50
Heft II (No. 14—25) . . 5 —
— Anleitung zum Studium der Accorde . . . . . 2 —
— Tonleiterstudien . . . . 3 —
Schubert, Fr. (de Dresde), Op. 3. 9 Etudes . . . . 1 —
Singer, E., Op. 8. L'Arpeggio. Etude de Concert . . . . 1 —
Sitt, H., Nachtrag zu H. Schradieck's Tonleiterstudien . 2 —

### b. Für 2 Violinen.

Hermann, Fr., Op. 7. 3 Caprices brillants . . . . . 3 —
Wieniawski, H., Op. 18. Etudes-Caprices.
Livre I (No. 1—4) . . . 3 —
Livre II (No. 5—8) . . 3 —

### c. Für 3 Violinen.

Hermann, Fr., Op. 17. Suite Dm. . . . . 5 50
Mikuli, C., Op. 25. Scherzino. Cm. . . . . 2 50

### d. Für Violine und Pianoforte.

David, F., Op 20. 6 Caprices.
Livre I (No. 1—3) . . . 3 50
Livre II (No. 4—6) . . . 3 50
Kontski, Ap. de, Op. 16. 6 Caprices-Etudes artistiques.
Livre I (No. 1—3) . . . 5 —
Schröder, H., Op. 10. 2 Concert-Etuden.
No. 1. Die Biene. (Eine Bearbeitung v. R. Kreutzer's Etude No. 9) . . . . . 1 50
No 2. Mückentanz. (Original-Etude f. hohe Lagen u. Arpeggio im springenden Bogen) . . . . . 1 50
Sitt, H., Op. 24. 2 Etuden zum Concert-Gebrauch.
No. 1. Am. . . . . 2 50
No. 2. Dm. . . . . 2 50
Tartini, G., Le Trille du Diable. Sonate (Rob. Volkmann) . 3 —

## Sehr Schwer.

### a. Für Violine allein.

Bach, J. S., 6 Sonaten (F. David).
Heft I No. 1 Gm., No. 2 Hm. 3 —
Heft II No. 3 Am., No. 4 Dm. 3 —
Heft III No. 5 C, No. 6 E . . 3 —
— Neue von Hans Sitt revidirte Ausgabe. . . . . 3 —
Lipinski, C., Op. 10. 3 Capricci 1 —
Lubin, L. de St., Op. 42. Hommage aux Artistes. 6 grands Caprices brillants . . . . 2 50
Moscheles, I., 20 Studien für vorgerückte Spieler, nach den Pianoforte-Studien Op. 70 bearbeitet von Ferd. David.
Heft I (No. 1—10) . . 3 —
Heft II (No. 11—20) . . 3 —
Sauret, E., Op. 38. 12 Etudes artistiques.
Cah. I (No. 1—4) . . 4 —
Cah. II (No. 5—9) . . . 4 —
Cah. III (No. 10—12) . . 4 —
Singer, E., Op. 5. Prélude (Impromptu) . . . . . 1 —
— Cadenzen zu Beethoven's Violin-Concert . . . . . 1 —

### b. Für Violine und Pianoforte.

Kontski, Ap. de, Op. 16. 6 Caprices-Etudes artistiques.
Livre II (No. 4—6) . . . 6 —
Moscheles, I., 20 Studien für vorgerückte Spieler, nach den Pianoforte-Studien Op. 70 bearbeitet von Ferd. David. Pianofortebegleitung von I. Moscheles.
Heft I (No. 1—10) . . . 7 50
Heft II (No. 11—20) . . 7 50
Singer, E., Op. 9. Les Octaves — Le Spiccato — Le Staccato. 3 Caprices . . . . 2 50
— Op. 23. 3 Caprices . . . 4 —

## Schulen.

Hofmann, R., Op. 31. Violin-Schule. Theoretisch-praktischer Lehrgang zur Erlernung des Violinspiels, in 2 Theilen. — Violin School. Theoretic-practical Course for the Study of the Violin, in 2 Parts, edited and revised by W. E. Heimendahl.
Theil I. Der Anfangs-Unterricht. — (Part. I. Elementary Instruction) no. 3 —
Theil II. Schule der Technik. — (Part. II. School of Technic) . . . no. 3 —
— Op. 84. Elementar-Violin-Schule. Eine leichtfassliche Anleitung zur Erlernung des Violinspiels mit zahlreichen melodischen, Lust und Fleiss anregenden Musikstücken für 1 und 2 Violinen und vielen fördernden technischen Studien. —

Escuela elemental de Violín. Método fácil para aprender á tocar el Violín con numerosas piezas mélodicas y recreativas para 1 y 2 violines que estimulan al entuciasmo y á la aplicación y muchos ejercicios técnicos que favorecen el estudio. —

Elementary Violin-Tutor. An easy method for learning to play the Violin, with numerous melodious, study-inciting and recreative music-pieces for 1 and 2 Violins and many technical exercises designed to facilitate the Study thereof . . . . no. 3 —

Verlag von Fr. Kistner in Leipzig.

No. 117.

C. G. Röder, Leipzig.

*Meinem lieben Schwager ROBERT STEINER.*

# Variationen

über ein Thema
von
FRANZ SCHUBERT

für
Violine und Pianoforte

komponiert
von


## Richard Wickenhausser.


OP. 15.

Pr. M. 2. 50.


Aufführungsrecht vorbehalten.



LEIPZIG, FR. KISTNER.

9761.

*Lith. Anst. v. C. G. Röder, Leipzig.*