Tenor Viol

Fantasia a 3

John Coprario (c.1575-1626)

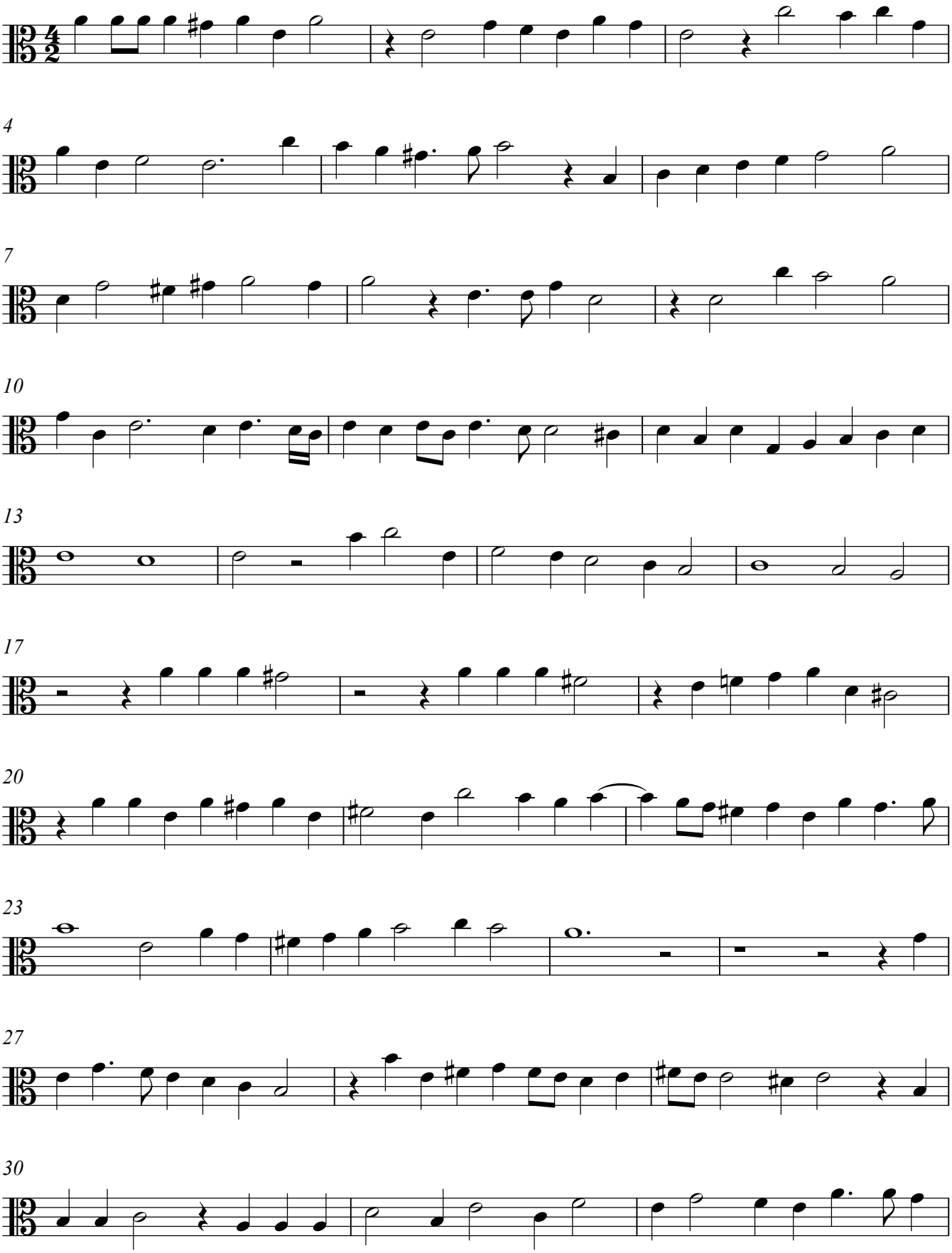

V.S.

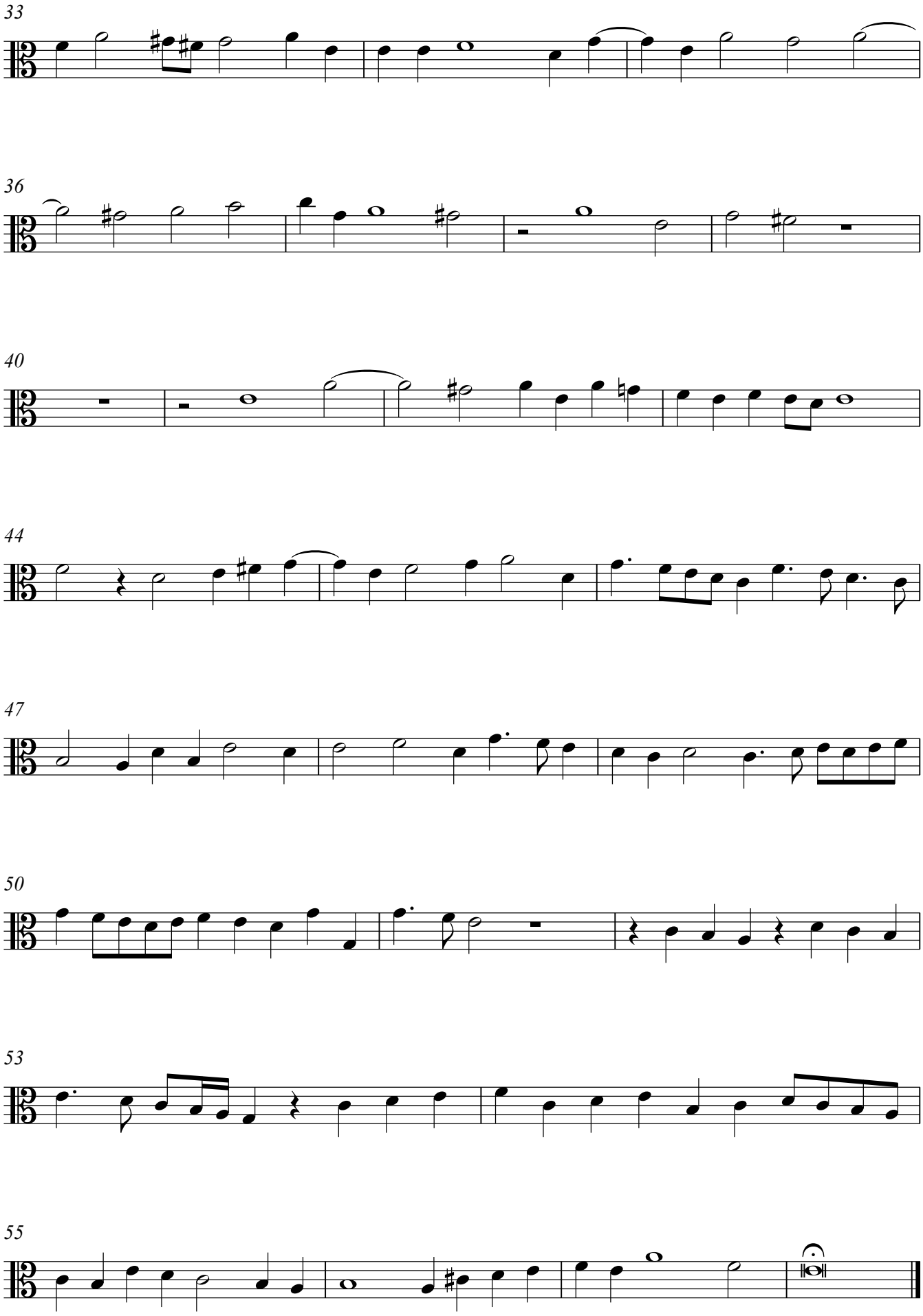
33
36
40
44
47
50
53
55