Canzon prima

Recercari et Canzoni franceze fatte sopra diverse oblighi in partitura, libro primo(1615,1626)

Intavolierung - Anton Höger

Girolamo Frescobaldi

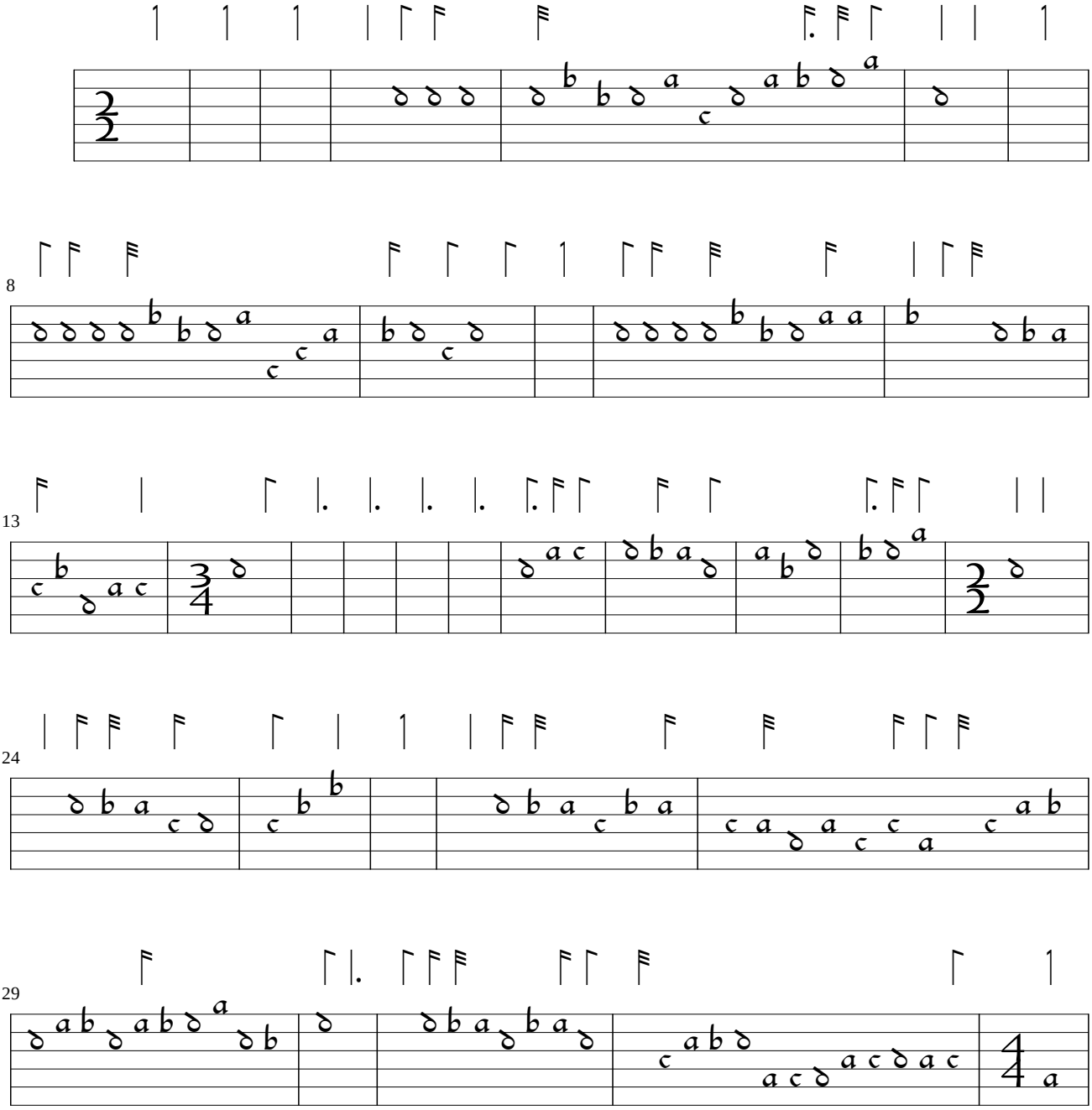

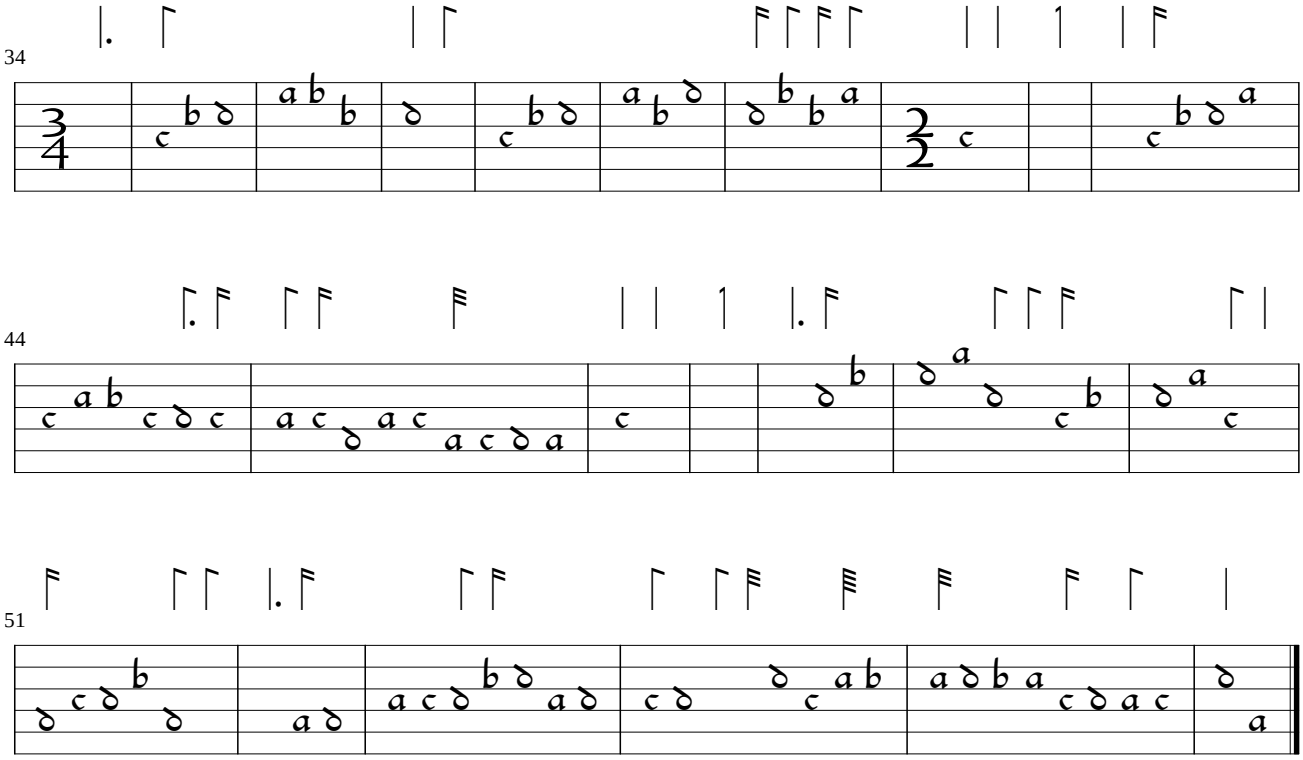
34
44
51