

*Præfatio.*

*Le Récitant.*

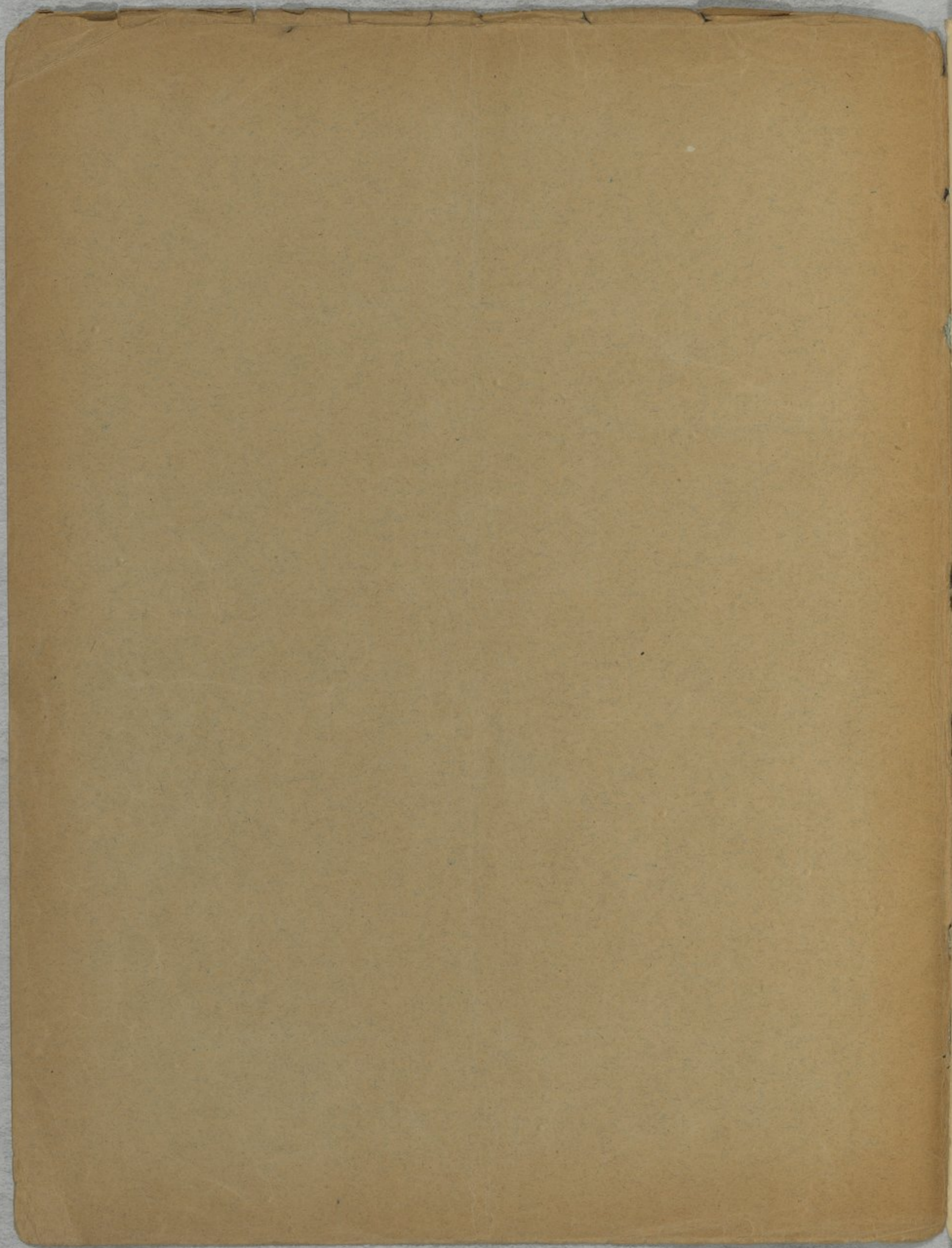

V

# Praxinoe.

L. Fierne

## I Partie

( Divers mouvements tacet )

Poco più lento

Le Récitant.

Piano

Piano accompaniment for the first system. It features a *Temp.* marking and includes various chordal textures and melodic lines in both hands.

- bien <sup>tu</sup> ~~ten~~-es, Le trou-beau des cap-tifs re-joint les som-bres

14

dim e cede  
ten-tes Seul bruit n'af-fair-se

plus la ma-jes-té rit du ciel.

*La - hant*

*sur la blanche ter - ras*

*Do - mi - mant*

les cri-neaux en tri- fle du se- rail La fil- le

du Lou- dan re- se pense et las

*calando*

se Sous l'om- bel- le des é- ven- tails

*piu animato*

Comme un lo-

mus e-dos dans les sa-bles a-ri-des Au mi-lien

*Du*  
des pa-rens la Princesse a gran-di Et-le

(18)

-son-ge

Le

sont au xient Des Py-ra-mi-des Ca-res

The fourth system concludes the page with the lyrics "sont au xient Des Py-ra-mi-des Ca-res". The piano accompaniment includes several double bar lines and complex rhythmic patterns.

rall p. a p.

se ses che - veux de son

piu largamente

souffle at - tie - di

Rit mp 20

Des fleurs, des

amp. I

flaux en - cor, par touf - fes, par bras si - es, Ca - tis -

— sent la ter - rasse et jou - drent les cour - surs

Où son beau corps sou - lant les ro - ses en - tas -

(21) *p* *cresc*  
— se — es Em - pri - me dans leur chair

*mf*  
la com - pe de ses seins Em - pri - me

*rit* *largo rit-*

*dam leur chair* *la* *con - te* *de ses seins*

*mf* *rit p* **22** *f.*

*piu vivo* *piu vivo*

*mf*

Fie - res de la ser - vice des sui - van - tes char - mé - es

qu'elle aime à ser - vir d'un sou - ri - re de soeur, Mour -

**23** *dim p. à p.*

- ment en pei - gnant ses tresses par fu - mé - es Un chant tres doux, scan -

*cède* *atamp.* (Les suivantes)

- dé par un rythmes - seur

*allegro ma non troppo*

Largo

tempo mp

Puis el-le s'en-dor-mit d'un sommeil pur e-

tempo

-nil

ad piacere

mf

Tout s'é-tai-

39

-quit Et seule, au loin Phœbé la blan - de

*mf* *rit molto*

Mé-la ses lar-mes d'or aux flots

*p* *rit molto*

*Larghetto*

mon-rants du Soil!

*pp* etc

(40) (41) (42) (43)

11 8 9 10

Fin de la I<sup>re</sup> Partie.

J. P.

# I Partie.

*St Baissno*

①      ②      ③      ④

6      11      6      13      7

*Le Récitant*

*p*      *f*

*f*      *p*

⑤

*f*      *p*

*Allegretto*

*mf*

En - xi - no - i n'a - rait pas man - ti, La Pui - ce

*piu rit*

ruit comme elle a - rait dit! ...

*Allegretto*

*f*  
*p*

*Moderato*

*Moderato*  
Le jour a-rait pe-sé lon-gue-ment sur la

ter - re E - cra - sant de cha -

- leur et lourd d'i-ci-qui-tés;  
*f* *p* *cresc* *molto*

7

Et sur le vil char-

-gé de mis-mes dé-lé-té-tes Le Si-moun

mais dra-beau si-mis-tre a-sait flot-té

8

*Allergo agitato*

*allegro agitato*

9

Si - braient en - cor par - fois sous le ciel bas et

10

noir OÙ la hu - lu - le - ment sa - rou - ches des

hye - nes mon - tail comme un ac -

- cent de son - bre de - ses - pair

triste à mon - ir sans en avoir - la can - se

12

Parais - é lan - quit

*mf*  
et son cœur al - té - ré que mentrit la ri -

*sempre p*

13

- queur des hom - mes et des cho - ses ap - pelle en sou - pi -

*poco cres*

*cresce poco a poco*

- rant l'i-de-al es-pe-re L'i-lu deson-desir, le-he-ros a-do-

*cresce poco a poco*

*cres molto*

- re L'i-lu deson-desir, le-he-ros a-do-re

*cresce molto*

1 2 3mf 4  
La Prin-cesse des Ro- ses!

*allegro*

14 *a piacere*

La Prin-cesse des Ro- ses!

*a piacere*

Wärestoss

15

Allegro molto

16

17

18

Le sé- rail - resplen- dit et des ger -

- bes sur - gis - sent sef- feuil - tant à tra -

19

- vers les murs in- ca- di- es, Ce sont des

ro - ses d'or, Des myr - tes qui fleu - ris - sent

*cresc poco a poco*  
Ce sont Des ro - ses d'or, Des myr - tes

*cresc poco a poco*

qui fleu - ris - sent, Et des li - las, et des jas - mins,

*f*

*f* *poubis*

et des ail - lets ! Et, par - mi les par -

*dim*

- fums de - bout dans la lu - mière - re,

*cresc poco a poco*

(21) *cresc* In - di - nant vers son front sa tête calme et *rit molto*

*rit molto*

fi - sa - re, Le Prince est *mf*

*f*

*ne peut nul* la, pou - ri - ant et danse *dim a piacere* Et Pra - xi - no -

*mf* *dim* a piacere

The score includes the following elements:

- Key Signature:** Two sharps (F# and C#).
- Time Signature:** 6/8.
- Notes:** The vocal line features a melodic phrase with a fermata over the final note. The piano accompaniment consists of chords and moving lines in both hands.
- Performance Markings:** *etc.* is written at the end of the piano part.

