

POESIE LIRICHE

DI

FERR. BEN. ^{to} **BUSONI**

57539 N.° 1. Fr. 7.-

57540 " 2. " 7.-

Op. 40

57544 N.° 3. Fr. 8.-

57542 " 4. " 7.-

57543 *In un sol libro Fr. 20.-*

EDIZIONI RICORDI

Z. Lochmann

ALL' ILLUSTRISSIMO
SIGNORE

DISTINTO PIETRO BINI
DILETTANTE DI CANTO

P RIMAVERA
E STATE A UTUNNO
INVERNO

P OESIE **4** LIRICHE

POSTE IN MUSICA

Per Assoli e Coro d' uomini
Con Accomp. d' Orchestra o Piano Forte

DA

FER. BEN. BUSONI

Op. 40

- 37041 Primavera F. 7.
- 37042 Estate " 7.
- 37043 Autunno " 8.
- 37044 Inverno " 7.
- 37045 In un sol libro " 20

Proprietà
dell'Editore

Milano Stabilimento Musicale *F. Succi*

Beste

M
1538
B9779p

523463

PRIMAVERA

Nel primo giorno di calen di Maggio
T'ho veduta passar da casa mia;
A destra e a manca, ti faceva omaggio
Qualunque in petto ha fior di cortesia.
E tu modesta andavi a tuo viaggio
Qual rondinella per l'aerea via.

E tu passavi come fior di rosa
Lasciando dietro a te l'aura odorosa;
E tu passavi come acqua che sorge
E fa fiorir la terra e non s'accorge.
E tu passavi e mi rapivi il core...
E da quel giorno so che cos'è amore.

57539

PRIMAVERA

F. B. BUSONI
Op. 40. N.º 1.

ALLEGRETTO GRAZIOSO

FLAUTI

OBOI

CLARINETTI in *Sib*

FAGOTTI

CORNI in *DO* { 1. e 2.
3. e 4.

TROMBE in *DO*

TIMPANI *DO SOL* *f* sempre

TENORI I!

TENORI II!

BASSI I!

BASSI II!

VIOLINI I!

VIOLINI II!

VIOLE

VIOLONCELLI *PIZZ.*

CONTRABASSI *PIZZ.*

PIANO-FORTE

ALLEGRETTO GRAZIOSO

Proprietà G. RICORDI e C. Milano.

57539-45

*) La parte di piano forte si eseguisce solamente in mancanza dell'Orchestra.

Tutti i diritti d'esecuzione, riproduzione,
traduzione e trascrizione sono riservati.

A TEMPO

f *pp*

poco rall:

Nel pri-mo gior-no di calen-di
 Nel pri-mo gior-no di calen-di
 Nel pri-mo gior-no di calen-di
 Nel pri-mo gior-no di calen-di

poco rall: *f*

A TEMPO

mag - gio T'ho ve - du ta pas_sar da ca - sa mi - a

mag - gio T'ho ve - du ta pas_sar da ca - sa mi - a

mag - gio T'ho ve - du ta pas_sar

mag - gio T'ho ve - du ta pas_sar da ca - sa mi - a

ARCO

ARCO

a 2.

Musical score for a vocal and instrumental ensemble. The score includes vocal lines with lyrics, piano accompaniment, and a double bass line. The lyrics are: "A destra e a manca ti fa-ce - va o - mag - gio qualun - que in pet-to a fior di cor-te -".

The piano accompaniment includes a section marked *PIZZ.* (pizzicato) and another marked *ARCO* (arco). The double bass line also includes a *PIZZ.* section.

 - si - a
 - si - a
 - si - a
 - si - a
 In the third system, the vocal parts continue with:
 E tu mo - desta andavi a tuo vi -
 Tu mo - desta andavi a tuo vi -
 E tu mo - desta andavi a tuo vi -
 Tu mo - desta andavi a tuo vi -
 The piano accompaniment features various textures, including chords, arpeggios, and melodic lines. Dynamics range from *f* (forte) to *mf* (mezzo-forte) and *p* (piano). Performance instructions include **PIZZ** (pizzicato) for the piano parts. The score concludes with a final piano flourish.

Musical score for a choral and instrumental ensemble. The score includes vocal parts with lyrics, piano accompaniment, and a grand piano section. The lyrics are: "gio Qualron-di nel-la per l'a-e-re a vi - - -" and "UNITE". The score features various musical notations such as dynamics (*f*, *p*), accents (>), and articulation marks.

mf
mf
pp
pp
pp
pp
f
f
f
f ARCO
mf ARCO
mf
f

a E tu mo - de - sta anda - vi A tuo vi -
 a E tu mo - de - sta anda - vi A tuo vi -
 a E tu mo - de - sta anda - vi A tuo vi -
 la E tu mo - de - sta anda - vi A tuo vi -

 -ag - gio
 -ag - gio
 -ag - gio
 -ag - gio
 Qualron - di - nel - la
 Qualron - di - nel - la
 Qualron - di - nel - la
 Qualron - di - nel - la
 per l'a - e - rea
 per l'a - e - rea
 per l'a - e - rea
 per l'a - e - rea

- sa Lascian - do die - - - tro a te l'au - ra o - do -

largamente

largamente

DIVISE

largamente

A TEMPO

42

f *pp* *f* *f*

Nel pri-mo gior-no di calen-di mag-gio t'ho ve-

Nel pri-mo gior-no di calen-di mag-gio t'ho ve-

Nel pri-mo gior-no di calen-di mag-gio t'ho ve-

Nel pri-mo gior-no di calen-di mag-gio t'ho ve-

57559 - 43

- du - ta pas - sar da ca - sa mi - - a
- du - ta pas - sar da ca - sa mi - - a
- du - ta pas - sar
- du - ta pas - sar da ca - sa mi - - a

Musical score for a choral and piano piece, page 18. The score includes vocal parts with lyrics, a piano accompaniment, and various performance markings such as *f*, *mf*, *Pizz.*, *divisi*, and *unite*.

Vocal Parts (Soprano, Alto, Tenor, Bass):
 Lyrics: *E tu pas sa - vie mi ra - pi - vil co - re E tu pas*
Tu pas sa - vie mi ra - pi - vil co - re E tu pas
E tu pas sa - vie mi ra - pi - vil co - re E tu pas
Tu pas sa - vie mi ra - pi - vil co - re

Piano Accompaniment:
 Includes markings: *Pizz.*, *f*, *mf*, *divisi*, *unite*, *a 2.*

4^o

4^o

f *cres:*

f *cres:*

f *cres:*

f *cres:*

mf *cres:*

f *cres:*

sa - vie mi ra - pi - vi'l co - re

sa - vie mi ra - pi - vi'l co - re

sa - vie mi ra - pi - vi'l co - re

E mi ra - pi - vi'l co - re

a 2. *mf* *f*

a 2. *mf* *f*

uniti

ARCO *mf* *f* *cres:*

cres:

Che co-sa è amo
 Che co-sa è amo
 Che co-sa è amo
 Che co-sa è amo

ESTATE

Dal giorno che ti vidi e che ti amai
Senti 'l cuore acquetarsi ogni sua voglia;
Compresi tutti i suoni e tutti i lai,
Il parlar della foglia all'altra foglia.
So perchè l'erba è verde e i fiori gai,
So perchè l'onda mormora e gorgoglia.

So che vuol dir cantando l'usignuolo,
E la calandra quando spicca il volo:
Quel giorno appresi a celebrar col canto
Quanto nel mondo v'è di grande e santo;
Quel giorno appresi a modular col verso
L'infinita beltà dell'universo!

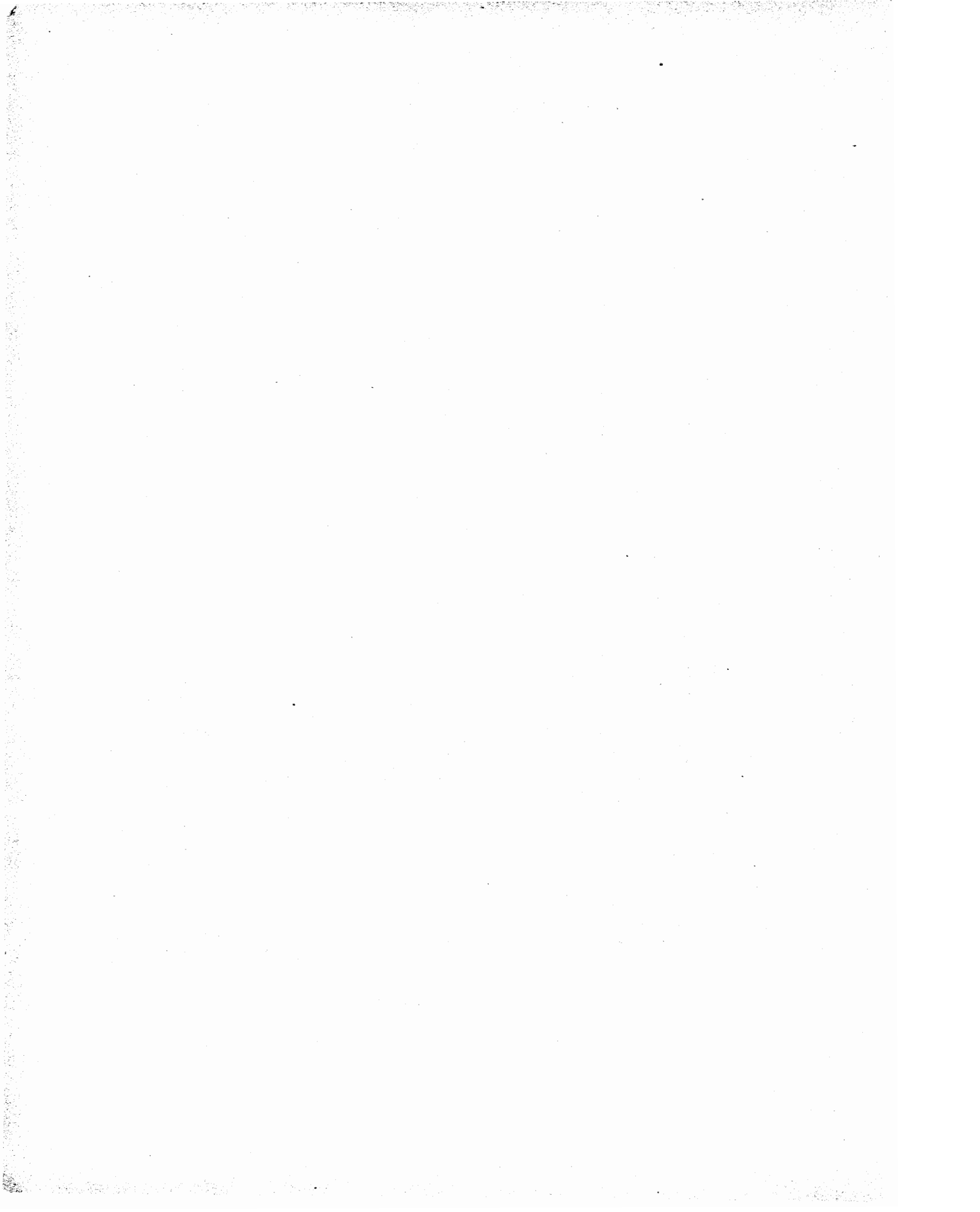

F. B. BUSONI

Op. 40. N. 2.

MODERATO MOLTO

FLAUTI

OBOE

CORNO INGLESE

CLARINETTI in *S¹ b*

FAGOTTI

CORNI in *FA* { 1.^a e 2.^a
3.^a e 4.^a

TIMPANI in *FA. DO.*

TENORI I. C O R O

TENORI II.

BASSI

VIOLINI I.

VIOLINI II.

VIOLE

VIOLONCELLI

CONTRABASSI

PIANO-FORTE

MODERATO MOLTO

Proprietà G. RICORDI e C. Milano.

(*) La parte del Pianoforte si eseguisce solo in mancanza dell'orchestra.

575-40-44

Tutti i diritti d'esecuzione, riproduzione, traduzione e concessione sono riservati.

1^o Solo
espres:

f Dal gior-no che ti vi-di e che t'a-mai
f Dal gior-no che ti vi-di e che t'a-mai
f Dal gior-no che ti vi-di e che t'a-mai

f *p* *pp* *pp*

Solo espressivo

pp

sen - ti'l cuo - re acque - tar - - si ogni sua vo - glia Compre - si

pp

sen - ti'l cuo - re acque - tar - - si ogni sua vo - glia Compre - si

pp

sen - ti'l cuo - re acque - tar - - si ogni sua vo - glia Compre - si

a 2.

1º

a 2.

f

f

tut - ti i suo - ni e tut - ti i lai il par - lar

tut - ti i suo - ni e tut - ti i lai il par - lar

tut - ti i suo - ni e tut - ti i lai il par - lar

PIZZ

PIZZ

del - la fo - glia al - l'al - tra fo - glia So per - chè l'er - ba è

del - la fo - glia al - l'al - tra fo - glia So per - chè l'er - ba è

del - la fo - glia al - l'al - tra fo - glia

Unite

57540-43

1^o Solo

1. Solo

4.º

f

f

f

f

Un Basso solo

f

So che vuol dir can - tan - do l'u - si - gnuo - lo.....

Divise

ARCO

ARCO

f

f

1^o Solo

f

Un Baritono solo

f

3

3

3

Quel giorno appresi a celebrare col can - - - - -

f

a. 2.

pp

ARCO

pp

ARCO

-to Quanto nel mon - do v'è di gran - de e san - to
metà dei VI. l'altra metà

f *1^o Solo* *f* *f*

A TEMPO

1. Solo

e che t'a - mai Sen - ti'l cuo - re acque -

e che t'a - mai Sen - ti'l cuo - re acque -

e che t'a - mai Sen - ti'l cuo - re acque -

a 2.

DIVISE

Violin I: *a 2.*

Violin II: *a 2.*

Viola: *all.*

Cello: *3*

Double Bass: *3*

Vocal 1: e tut - ti i lai / *f* il parlar / del - la fo - glia

Vocal 2: e tut - ti i lai / *f* il parlar / del - la fo - glia

Vocal 3: e tut - ti i lai / *f* il parlar / del - la fo - glia

Violin I: *f*

Violin II: *f*

Viola: *f*

Cello: *f*

Double Bass: *f* PIZZ. / *f* ARCO

Violin I: *f*

Violin II: *f*

Viola: *f*

Cello: *f*

Double Bass: *f*

Lyrics:
 ei fio - ri ga - i So per - chè l'on - da
 ei fio - ri ga - i So per - chè l'on - da
 ei fio - ri gai

Dynamic markings: *pp*, *f*, *pp*

Performance instructions: *pp*, *f*, *pp*

CLARINO I in SI \flat

CLARINO II in LA

allarg:

f

Un Tenore Solo

f Quel giorno appresi a

v'è di gran - de e san - - - to

allarg:

allarg:

a 2.

mo - du - lar col ver - so l'inf - ni - ta bel - tà l'inf - ni - ta bel -

57540-43

A TEMPO

Lyrics: *tà... dell'u_ni - ver - so Dal gior - no Dal gior - no Dal gior - no*

che ti vi - di e che t'a - mai *PP* Sen - ti'l cuo - re

che ti vi - di e che t'a - mai *PP* Sen - ti'l cuo - re

che ti vi - di e che t'a - mai Sen - ti'l cuo - re

SOLO

P

PP

PIZZ

PIZZ

P

ac_cue_tar - si o_gni sua vo - - glia
 ac_cue_tar - si o_gni sua vo - - glia *pp*
 metà dei V! II. *pp*
 ARCO *f*
 ARCO

Detailed description of the musical score: The score is for a string quartet and voice. It consists of 11 staves. The top two staves are for Violin I and Violin II. The next two staves are for Viola and Cello/Contrabass. The fifth and sixth staves are for the vocal line, with lyrics in Italian. The seventh and eighth staves are for Violin I and Violin II. The ninth and tenth staves are for Viola and Cello/Contrabass. The eleventh staff is for the piano accompaniment. The music is in a minor key, indicated by the key signature (one flat). The tempo is not explicitly stated, but the dynamics range from *pp* (pianissimo) to *f* (forte). The score includes various musical notations such as slurs, accents, and dynamic markings.

AUTUNNO

Chi mi dice onde vien la rondinella
Quando ritorna la stagion novella?
Chi mi sa dir la terra che l'accoglie
Quando l'autunno fa cader le foglie?
Ella sen va dove natura vuole
Fuggendo l'ombra e ricercando il sole!

Ella sen va dove la porta il vento,
Dove la piega il natural talento.
Ella sen va come la fiamma in alto,
Come il ruscello sull'erboso smalto.
Ella sen va come tu vieni e vai
Cercando amor dove fiorir lo fai!

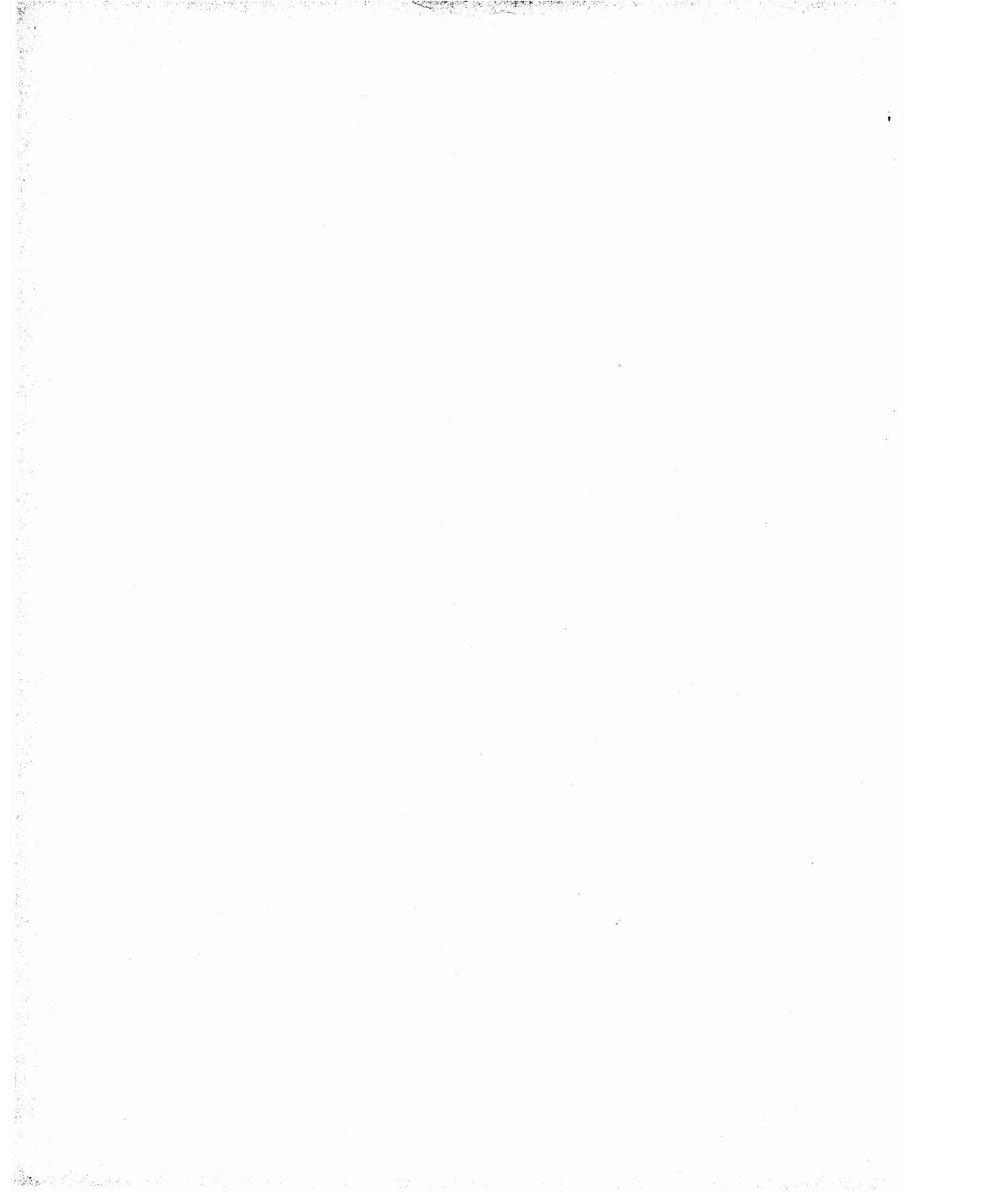

AUTUNNO

F. B. BUSONI

Op. 40 N.º 3.

ANDANTINO 4º

FLAUTI

OBOI

CLARINETTI in LA

FAGOTTI

CORNI in MI { 1.º e 2.º
3.º e 4.º

TIMPANI in MI SI

TENORI I

TENORI II

BASSI

VIOLINI I

VIOLINI II

VIOLE

VIOLONCELLI

CONTRABASSI

PIANO-FORTE

ANDANTINO

PIZZ.

PIZZ.

Proprietà G. RICORDI e C. Milano.

575-11-45

(*) La parte del pianoforte si eseguisce solamente in mancanza dell'orchestra.

Tutti i diritti d'esecuzione, riproduzione, traduzione e trascrizione sono riservati.

1^o Solo

A TEMPO

UN PÒ SOSTENUTO

ALLEGRETTO CON MOTO

1^o

Violin I: *p*, *f*, *fz*, *f*

Violin II: *p*, *f*, *f*

Viola: *p*, *f*, *f*

Cello/Double Bass: *p*, *f*, *f*, *ff*

Vocal: *f*

Lyrics:
 Chi mi di - ce on.de vien la rondi - nel - la
 Chi mi di - ce on.de vien la rondi - nel - la
 Chi mi di - ce on.de vien la rondi - nel - la

Violin I: *f* *staccato* *PIZZ.* *ff*

Violin II: *f* *staccato* *PIZZ.* *ARCO* *ff*

Viola: *f* *staccato* *PIZZ.* *ARCO* *ff*

Cello/Double Bass: *f* *staccato* *PIZZ.* *ARCO* *ff*

Piano: *p staccato* *ff*

ALLEGRETTO CON MOTO

Quando ritor - na la sta - gion no - vel - la

Quando ritor - na la sta - gion no - vel - la

Quando ritor - na la sta - gion no - vel - la

PIZZ

PIZZ

PIZZ

ARCO

ARCO

ARCO

ARCO

p

ff

1^o

p *f* *f*

p *f* *f*

p *f* *f*

p *f* *f*

p *f* *ff*

Chi mi sa dir... la ter - rache lac - co - glie

Chi mi sa dir... la ter - rache lac - co - glie

Chi mi sa dir... la ter - rache lac - co - glie

p *PIZZ* *ARCO* *ff*

p *PIZZ* *ARCO* *ff* *ff*

p *PIZZ* *ARCO* *ff* *ff*

p *ff*

Quando l'autun no fa ca der... le fo - glie
 Quando l'autun no fa ca der... le fo - glie
 Quando l'autun no fa ca der... le fo - glie

pizz. *ARCO* *ff*

p *ff*

1.^o *f*
 2.^o
 3.
 4.^o *f*
 5.^o
 6.^o
 7.^o *f*
 8.^o
 9.^o *f*
 10.^o
 11.^o *f*
 12.^o
 13.^o *ff*
 14.^o *f*
 15.^o *ff*
 16.^o *f*

Ellasenva dove na_tu_ravuo - - - le Fuggendol'om_bra e ricer_cando'l so - le
 Ellasenva dove na_tu_ravuo - - - le Fuggendol'om_bra e ricer_cando'l so - le
 Ellasenva dove na_tu_ravuo - - - le Fuggendol'om_bra e ricer_cando'l so - le

f PIZZ 3 ARCO *ff* PIZZ 3 a.2. ARCO
 PIZZ 3 ARCO *ff* PIZZ 3 a.2. 3
 ARCO *ff* PIZZ
 PIZZ PIZZ

(♩-♩)

mf 3

mf 3

f

f

f

f

f

f

Un Tenore Solo

El-la sen va

(♩-♩)

f

f

f

4^o di - mi - nuen - do

di - mi - nuen - do

di - mi - nuen - do

f

fai

fai

BASSI a coro

do - ve fio - rir lo fai.....

f

f

f

f

di - mi - nuen - do

Musical score for a piece, page 20. The score includes vocal lines and piano accompaniment. The lyrics are: "Chi mi di - ce on de vien la rondi -".
 Performance instructions include: *staccate*, *pp*, *staccate 3*, *1st 3*, *ARCO*, and *PIZZ*.
 There are also markings for "a 2" and "3".

- nel - la
 - nel - la
 - nel - la
 Quando ri - tor - - na la sta - gion..... no
 Quando ri - tor - - na la sta - gion..... no
 Quando ri - tor - - na la sta - gion..... no

ff **ARCO** **ff** **PIZZ**
ff **ARCO** **ff** **PIZZ**
ff **ARCO** **ff** **PIZZ**
ff **ARCO** **ff** **PIZZ**

1^o

1^o

ff

f

vel - la

Chi mi sa dir..... la ter - ra che l'ac -

vel - la

Chi mi sa dir..... la ter - ra che l'ac -

vel - la

Chi mi sa dir..... la ter - ra che l'ac -

ARCO

ff

PIZZ

ARCO

ff

PIZZ

ARCO

ff

PIZZ

ARCO

ff

PIZZ

ff

f

a 2. Uniti

 - co - glie
 Quando l'autun - no fa ca - der..... le
 - co - glie
 Quando l'autun - no fa ca - der..... le
 - co - glie
 Quando l'autun - no fa ca - der..... le
 The score includes various performance markings:
 - **ARCO**: Indicated for the string quartet parts in the middle section.
 - **PIZZ**: Pizzicato marking for the string quartet parts.
 - **p**: Piano dynamic marking.
 - **ff**: Fortissimo dynamic marking.
 - **a 2.**: Second ending marking for the vocal line.

42

pp *ff* *ff* *f* *ff*

ARCO PIZZ ARCO PIZZ ARCO PIZZ ARCO PIZZ

fog - glie El la sen va dove na tu - ra vuo - - - le

fo - glie El la sen va dove na tu - ra vuo - - - le

fo - glie El la sen va dove na tu - ra vuo - - - le

ARCO PIZZ ARCO PIZZ ARCO PIZZ ARCO PIZZ

pp *ff* *ff* *f* *ff*

ARCO PIZZ ARCO PIZZ ARCO PIZZ ARCO PIZZ

pp *ff* *f* *ff*

f

f

f

f

f

f

Fuggendol'om - brae ricer - cando il so - - - le

Fuggendol'om - brae ricer - cando il so - - - le

Fuggendol'om - brae ricer - cando il so - - - le

PIZZ *ARCO* *3*

PIZZ *ARCO* *3*

PIZZ *ARCO* *3* *f*

PIZZ *ARCO* *3* *f*

f *mf*

UN PO' SOSTENUTO

PIÙ LENTO

The musical score is arranged in systems. The first system includes a vocal line and piano accompaniment. The piano part features a melodic line in the right hand and a bass line in the left hand, with dynamics *pp* and *a tempo*. The second system continues the piano accompaniment. The third system introduces the vocal line with lyrics: "Ella' sen va..... come tu vie - ni e vai cercando amor..... dove fiorir lo'". The vocal line includes a triplet of eighth notes and a double bar line. The piano accompaniment continues with dynamics *pp* and *a tempo*. The fourth system shows the piano accompaniment with dynamics *a tempo*. The fifth system shows the piano accompaniment with dynamics *a tempo*.

INVERNO

Tu mi se' nato, o fiorellin d'amore,
Nel mese che si sguscia la castagna,
Tu sei venuto quando ogn'altro fiore
Se ne sparisce via dalla campagna;
Ma la terra che vede il tuo splendore
Della sua povertà più non si lagna.

La fredda brezza ha disseccato i fiori
Ma non dissecca il fior de' nostri cori,
L'affetto che ci scalda è sempre vivo,
Come la foglia del felice ulivo;
L'affetto che ci lega è sempre verde:
Il fior dell'amistà foglia non perde.

INVERNO

F. B. BUSONI
Op. 40. N.º 4.

ALLEGRO

FLAUTI

OBOI

CLARINETTI in LA

FAGOTTI

CORNI in DO
1.º e 2.º
3.º e 4.º

TIMPANI in LA MI

TENORI I

TENORI II

BASSI

VIOLINI I

VIOLINI II

VIOLE

VIOLONCELLI

CONTRABASSI

PIANO-FORTE

ALLEGRO

(*)

a 2.

f

p

Proprietà G. RICORDI e C. Milano.

(*) La parte di piano-forte si eseguisce solamente in mancanza dell'Orchestra 57542-43

Tutti i diritti d'esecuzione, riproduzione,
traduzione e trascrizione sono riservati.

1. Solo
espressivo

f *p*

PIZZ ARCO a 2

PIZZ

ARCO

PIZZ

MODERATO

Tu se' ve-nu-to quando ogn'altro fior Tu se' ve-nu-to quando ogn'altro fior sen spa-ri - scē'

Musical markings include *f* (forte), *ten* (tenuto), *1.^o*, *ARCO*, and *a 2*.

1^o *f* *ten*
 1^o *f* *ten*
 1^o *f* *ten*
f *ten*
f *ten*
 sen spa-ri-sce via dal-la cam-pa-gna Ma la
 sen spa-ri-sce via dal-la cam-pa-gna Ma la
 sen spa-ri-sce via dal-la cam-pa-gna Ma la
 ARCO *f*
 a 2^a
 ARCO *f*
 ARCO *f*
 ARCO *f*
ten
pp
pp
 DIVISE *f*
 PIZZ *f*
 PIZZ *f*
f
pp

ter - ra che ve - de'l tuo splen - do - re del - la sua po - ver -

ter - ra che ve - de'l tuo splen - do - re del - la sua po - ver -

ter - ra che ve - de'l tuo splen - do - re del - la sua po - ver -

5
12
a 2
a 2
pp

- tà pi ù non si la - - - gna di sua po - ver - tà non si la - gna
 - tà pi ù non si la - - - gna di sua po - ver - tà non si la - gna
 - tà pi ù non si la - - - gna di sua po - ver - tà non si la - gna

f *ff* *pp* *f* *pp*

a 2 *a 2*

ARCO PIZZ

ALLEGRO

Violin I: *f* *espressivo* *f*

Violin II: *f* *espressivo* *f*

Viola: *1.º f* *f*

Cello/Double Bass: *f* *PIZZ* *PIZZ* *ARCO*

MODERATO

fior dei no_stri cor non dis_sec - ca non dis_sec-ca il fior de' no_stri co -
 fior dei no_stri cor non dis_sec - ca non dis_sec-ca il fior de' no_stri co -
 fior dei no_stri cor non dis_sec - ca non dis_sec-ca il fior de' no_stri co -

The piano accompaniment includes a bass line and a treble line. The string section is marked "ARCO" and includes a double bass line. Dynamics include "f" (forte) and "ten" (tenu).

legato

p

pp

pp

- ri l'af - fet - to che ci scal - da è sempre vi - vo

- ri l'af - fet - to che ci scal - da è sempre vi - vo

- ri l'af - fet - to che ci scal - da è sempre vi - vo

f

a 2 PIZZ

a 2 PIZZ

p

Musical score for a vocal and instrumental ensemble. The score includes vocal lines with lyrics, piano accompaniment, and a grand piano part. Dynamics range from *ff* to *p*. The lyrics are: "Come la fo - glia del fe - li - ce u - li - vo".

Dynamics include *ff* (fortissimo), *f* (forte), *mf* (mezzo-forte), and *p* (piano). The lyrics are: "Come la fo - glia del fe - li - ce u - li - vo".

The musical score consists of the following parts and markings:

- Vocal Lines:** Four vocal parts with the lyrics "L'af - fet - to che ci".
- String Techniques:**
 - PIZZ:** Pizzicato markings for the Violoncello and Contrabasso.
 - ARCO:** Arco markings for the Violoncello and Contrabasso.
- Other Markings:** *pp* (pianissimo) and *p* (piano) dynamics are used throughout the score.

PIÙ LENTO

1^o
pp

rall: 2

rall: 3

ppp

ppp

Il fior dell'am-ni-stà fo-glia non per - - -

Il fior dell'am-ni-stà fo-glia non per - - -

fo-glia non per - - -

metà delle Viole

rall: 3

ppp

l'altra metà

ARCO

l'altra metà

ARCO

pp

PIÙ LENTO

I. TEMPO

1^o
#F#

1^o
#F#

1^o
#F#

1^o *pp*
pp

p

No!

No!

No!

PIZZ

PIZZ

Handwritten mark or signature in the bottom left corner.

Nuovissime Composizioni per Pianoforte

DI

GIO. RINALDI

MONDO PICCINO

VENTI SCHIZZI FACILISSIMI

Op. 138.

(Frontispizio illustrato).

97556 Fasc. 1.°	<i>A. E. I. O. U.</i>		(A) netti Fr.	1 50
97557 » 2.°	<i>Di buon umore - Primo Valzer - Cantando - Per ridere - Barcarola</i>		» »	1 50
97558 » 3.°	<i>Prima Polka - Il Cardellino è morto! - La piva - Minuetto - Il Tamburino</i>		» »	2 —
97559 » 4.°	<i>Lezione di ballo - In sogno - Pantalone! - Mistero - Per burla</i>		» »	2 50
97560	Completo		» »	5 —

FRAMMENTI...

SEI COMPOSIZIONI

(Elegante Edizione).

97561 N. 1.	<i>Calma di mare.</i> Op. 139	Fr. 3 50		97564 N. 4.	<i>Colle Montanino.</i> (Toscana). Op. 142	Fr. 3 —
97562 » 2.	<i>Non piangere!</i> Op. 140	2 50		97565 » 5.	<i>Tempo grigio.</i> Op. 143	2 50
97563 » 3.	<i>Minuetto.</i> Op. 141	4 —		97566 » 6.	<i>Mandolino e Chitarra.</i> Op. 144	3 50

Nelle Ore della Sera

DIECI BOZZETTI PIANISTICI

(Frontispizio illustrato da A. FORMIS).

96521 N. 1.	<i>Oh! montanine belle!</i> Op. 126.	Fr. 3 —		96526 N. 6.	<i>Ti ricordi?</i> Op. 131	Fr. 3 50
96522 » 2.	<i>Fissazione!</i> Op. 127	2 —		96527 » 7.	<i>Il povero suonatore d'organetto.</i>	
96523 » 3.	<i>Danza delle Schiave.</i> Op. 128	2 50			Op. 132	2 —
96524 » 4.	<i>A sbalzi.</i> Op. 129	2 —		96528 » 8.	<i>Vegliando.</i> Op. 133	2 —
96525 » 5.	<i>Passa un funerale.</i> Op. 130	2 50		96529 » 9.	<i>Alla Sorgente.</i> Op. 134	3 50
				96530 » 10.	<i>Festa al Villaggio.</i> Op. 135	4 —

BAGLIORI

TRE COMPOSIZIONI

(Frontispizio illustrato da A. FORMIS).

95617 N. 1.	<i>Sirimpellata notturna.</i> Op. 121	Fr. 4 —
95618 » 2.	<i>Momento sacro.</i> Op. 122	3 50
95619 » 3.	<i>Salendo un Monte.</i> Op. 123	4 —

OCTOBER

TRE COMPOSIZIONI

(Frontispizio illustrato da A. MONTALTI).

95071 N. 1.	<i>Nebulosa.</i> Op. 118	Fr. 5 —
95072 » 2.	<i>Sinfonia del bosco.</i> Op. 119	6 —
95073 » 3.	<i>Sprazzo.</i> Op. 120	6 —