

DRITTES QUARTETT.

No 23

VIOLA.

Georg Becker, Op. 6.

Allegro.

VIOLA.

- Staff 1: *p*, *cresc.*, *f*, *pp*
- Staff 2: *cresc.*, *f*, *p*
- Staff 3: *p*, *cresc.*
- Staff 4: *cresc.*, *f*, *f*
- Staff 5: *p*, *cresc.*
- Staff 6: *f*, *dim.*, *pp*, *cresc.*
- Staff 7: *f*, *f*, *p*, *f*, *p*
- Staff 8: *cresc.*, *f*, *f*, *f dim.*, *mf*
- Staff 9: *p*, *cresc.*, *sf > p*
- Staff 10: *sf*, *cresc.*, *f*
- Staff 11: *p*, *f*, *p*
- Staff 12: *f*, *f*, *pp*, *ff*
- Staff 13: *pp*, *f*

At the bottom center of the page, the number 5323 is printed.

VIOLA.

Andante con moto.

ff *ff*

p *sp* *fp* *pp* *f* *f* *p* *f*

p *cresc.* *f* *p* *f* *p* *pp* *pp*

cresc. *pp* *mf*

cresc. *ppp* *f* *dim.*

p *ff*

trem.

ff *dim.*

p *p*

cresc.

f *p*

VIOLA.

sf *pp* *f* *f* *p* *f* *p*

f *p* *f* *p* *pp* *p* *sf*

sf *f* *f* *p* *cresc.*

p *p* *rall.*

pp *ppp*

Tempo di Menuetto.

1^o p 2^o f

p *cresc.* *f*

pp

p *f*

TRIO.

p *p*

VIOLA.

Allegro.

RONDO.

VIOLA.

Solo

VIOLA.

VIOLA.

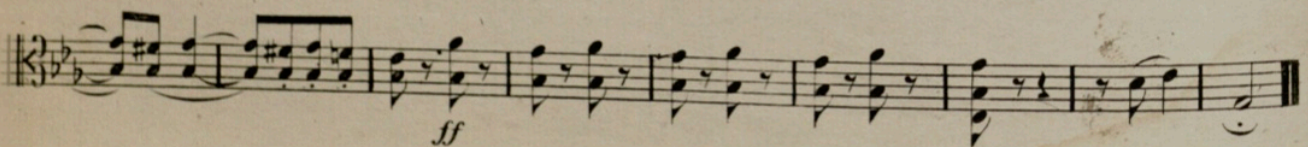
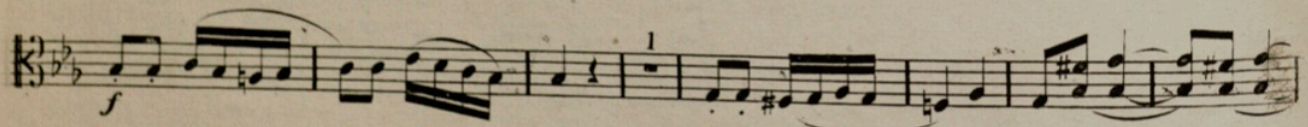
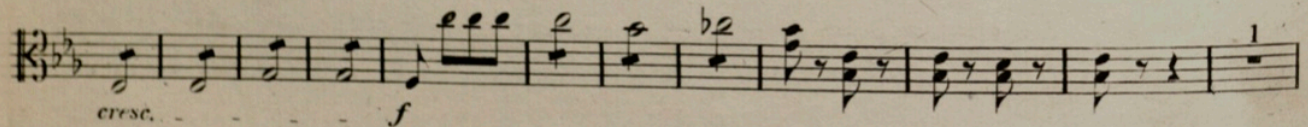
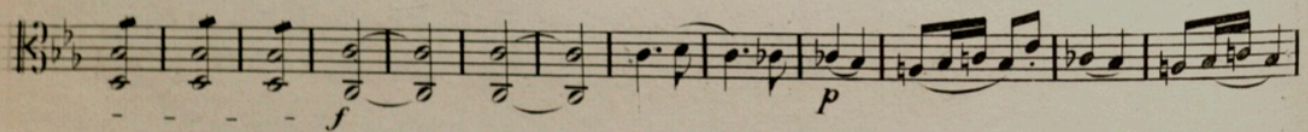
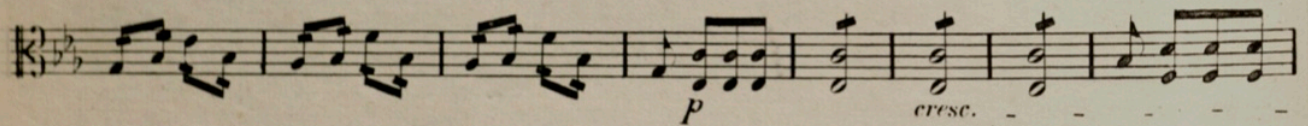
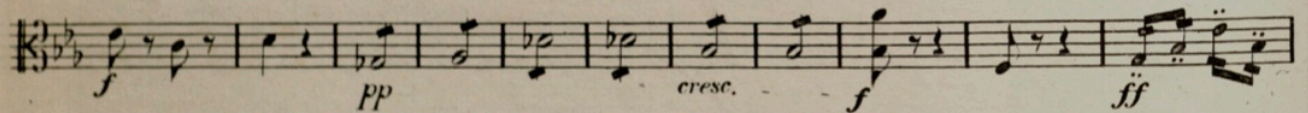
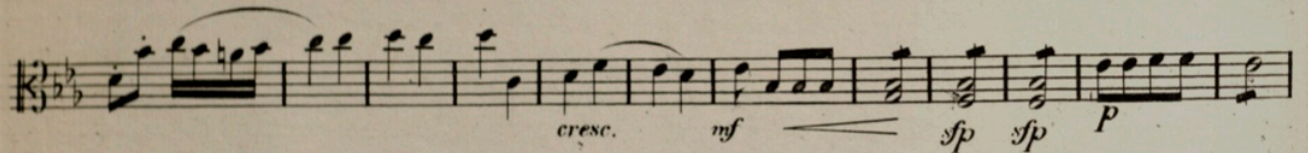
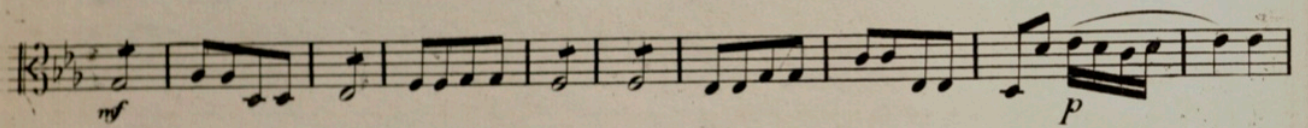
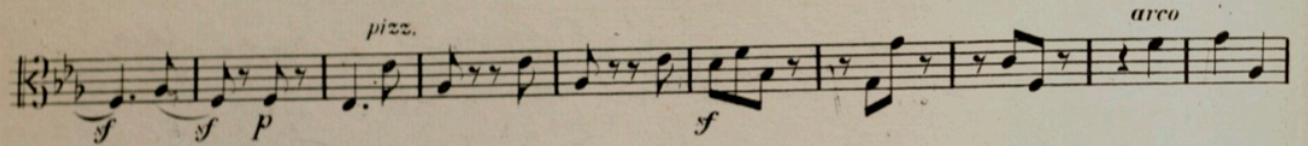
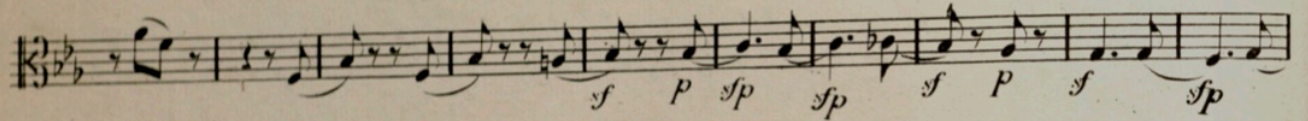

FINE.