

52885

# IMPRESSIONS d'ITALIE

Suite pour Orchestre

SÉRÉNADE. *p 71*

A LA FONTAINE. *p 23*

A MÛLES. *p 34*

SUR LES CIMES. *p 50*

NAPOLI. *p 71*

## G.<sup>VE</sup> CHARPENTIER

*Les N<sup>os</sup> 1.2.3.4. pour Piano seul, chaque, à 4 mains, 750.*

*Le N<sup>o</sup> 5, pour Piano seul, 70 C. à 4 mains, 125*

*Les cinq Numéros mis*

*pour Piano seul, 65 — à 4 m., 85 net, 85*

*Pour Piano d'Orchestre.*

*Pour Orchestre séparés.*

Reduction pour Piano à 4 mains par  
**ANDRÉ MESSAGER**

PARIS, H. TELLIER, ÉDITEUR,  
92, Rue Aubert, Boule Haussmann et 36, Rue Trinité

EN VENTE LA CARTE DE NAPLES

Édition de la Bibliothèque de la Ville de Paris, sous le patronage de la Société des Compositeurs et des Compositeurs de la Ville de Paris

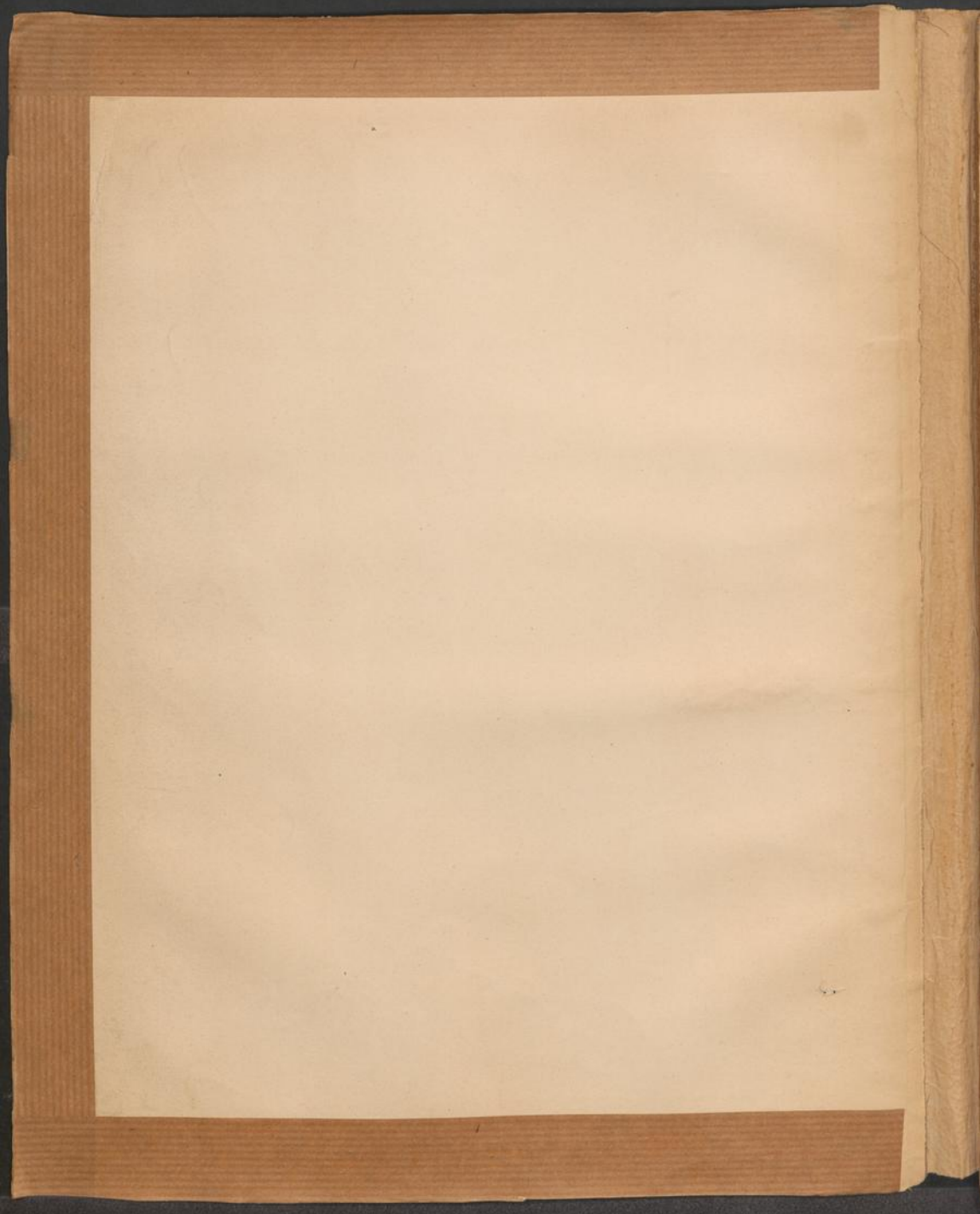

Toute reproduction  
par photographie ou la  
copie sera rigoureuse-  
ment poursuivie.

# SÉRÉNADE

IMPRESSIONS D'ITALIE

GUSTAVE CHARPENTIER

N° 1

Assez vite (69 = ♩)

1 Petite Flûte.

2 Grandes Flûtes.

2 Hautbois.

2 Clarinettes.  
en LA

2 Bassons.

2 en MI

4 Cors chromatiques  
2 en FA

2 Pistons en LA.

3 Trombones.

Une paire de  
Timbales MI LA

Triangle.

Grosse Caisse et  
Cymbales  
à exécutif.

1<sup>re</sup> Harpe.

2<sup>e</sup> Harpe.

Assez vite.

Violons.  
Avec sourdines.

Viols.  
Avec sourdines. En alto solo se place dans la coulisse.

Violoncelles  
(très nombreux).

Contrebasses

Solo  
f très décidé.

din.

(1) Dans les orchestres où les Violoncelles sont peu nombreux on peut leur joindre les Altos jusqu'à l'Allegretto.

①

②

Un peu plus lent.

3.

crédz.  
*pp*  
*très expressif.*

Un peu plus lent.

4

Animez.

*cresc.*  
*f*

5

Retenez.

Tempo.

*mf*  
*très*  
*très*  
*très*  
*rall.*  
*dimin.*

*bien marqué, avec abandon.*

6

élargissez.

*ff*  
*glissz.*  
*cresc.*  
*rubato.*  
*tr:*  
*tr:*

Violin I (Viol. I) and Violin II (Viol. II) parts are marked with *sec.* and *p*. The Viola part is marked with *p* and *sempre ppp*. The Cello (Cello) and Double Bass (Cont. B.) parts are marked with *p* and *ppp*. The Bassoon (Fagot) part is marked with *pp* and *ppp*. The Clarinet in B-flat (Clarin. Bb.) part is marked with *pp*. The Trumpet (Tromp.) part is marked with *mf*. The Trombone (Tromb.) part is marked with *mf*. The Percussion (Perc.) part is marked with *mf* and *ppp*. The Solo Violin (Vcl. solo.) part is marked with *mf* and *ppp*. The Violoncello (Vcllo) part is marked with *mf* and *ppp*. The Double Bass (Cont. B.) part is marked with *mf* and *ppp*. The score includes various performance instructions such as *à 2.*, *laissez vibrer*, *Div.*, *Pizz.*, and *Arco.*. The key signature is one sharp (F#) and the time signature is 3/4.

The musical score consists of the following parts and markings:

- Flutes (1st & 2nd):** Part 1 has a *sec.* marking.
- Clarinet:** Part 1 has a *sec.* marking.
- Bassoon:** Part 1 has a *sec.* marking.
- Trumpet:** Part 1 has a *sec.* marking.
- Trombone:** Part 1 has a *sec.* marking.
- Harps:** Part 1 has *mf* and *pp* markings; Part 2 has *mf* and *pp* markings.
- Percussion:** Part 1 has *mf* and *pp* markings.
- Violins:** Part 1 has *mf* and *pp* markings; Part 2 has *mf* and *pp* markings.
- Cellos/Double Basses:** Part 1 has *mf* and *pp* markings; Part 2 has *mf* and *pp* markings.
- Figured Bass:** Includes *Harm.*, *Uuis.*, and *Div.* markings.
- Other markings:** *Toujours bouché*, *pp*, *ppp*, *mf*, *pp*, *ppp*, *mf*, *ppp*, *mf*, *ppp*, *mf*, *ppp*, *mf*, *ppp*, *mf*, *ppp*.

G<sup>des</sup> Fl.

Hautb.

Cl.

B<sup>us</sup>

C<sup>on</sup>

Piccl.

1<sup>re</sup> V<sup>o</sup>

2<sup>e</sup> V<sup>o</sup>

Picc

10

**p subito.**  
**pp**

Fl. 1<sup>o</sup> *p cresc. mf*

Hautb. *p cresc. mf*

Cl. *p cresc. mf*

Bes. *p cresc. mf*

Cl. 2<sup>o</sup> *p cresc. mf*

Pist. *ppp cresc. p* **Bouché.** **pp**

1<sup>re</sup> Harpe. *mf* **Étauffez.** **pp**

2<sup>es</sup> Vcs *cresc. mf* **p subito.** **p**

Viol. *cresc. mf* **pp**

Vcllo solo. *p cresc. f* **p**

Vcllo div. *p cresc. f* **p**

C. B. *pp* **pp** **p subito.**

*Pizz. Arco. Arco.*

12

Fl.<sup>1</sup> *cresc.*

Bass. *p* *p cresc.*

Cl. *pp*

B<sup>1</sup> *p* *p cresc.*

G<sup>1</sup> *pp* *p cresc.* *p* *a 2.*

Pist. *a 2.*

Timb. *pp* *tr* *tr* *p* *p*

G. C. et Cymb. *ppp* *ppp*

1<sup>re</sup> Harpe. *pp*

Detailed description of the musical score: The score is for page 12 of a piece, marked with a circled '12' at the top. It features ten staves of music. The instruments are: Flute 1 (Fl.<sup>1</sup>), Bassoon (Bass.), Clarinet (Cl.), Basset Horn (B<sup>1</sup>), Trumpet 1 (G<sup>1</sup>), Percussion (Pist.), Timpani (Timb.), Gong and Cymbal (G. C. et Cymb.), and Harp (1<sup>re</sup> Harpe.). The key signature is one sharp (F#) and the time signature is 4/4. The score includes various dynamic markings: *p* (piano), *pp* (pianissimo), *ppp* (pianississimo), *cresc.* (crescendo), *tr* (trill), and *a 2.* (second ending). The Flute 1 part has a *cresc.* marking above it. The Bassoon part starts with *p* and has *p cresc.* later. The Clarinet part starts with *pp*. The Basset Horn part starts with *p* and has *p cresc.* later. The Trumpet 1 part starts with *pp* and has *p cresc.* and *p* markings, ending with a *a 2.* marking. The Percussion part has *a 2.* markings. The Timpani part starts with *pp* and has *tr* markings. The Gong and Cymbal part has *ppp* markings. The Harp part starts with *pp*. The score is written in a standard musical notation with various note values, rests, and articulation marks.

This page of a musical score is for a full orchestra and strings. The instruments listed on the left are:

- 6<sup>tes</sup> Fl. à 2 (Sixth Flutes, two parts)
- Hautb. à 2 (Hautbois, two parts)
- Cl. (Clarinets)
- B<sup>ass</sup> (Bassoons)
- Cor. (Cor Anglais)
- Pist. (Piccolo)
- Tromb. (Trombones, 1<sup>re</sup> and 2<sup>e</sup>)
- Timb. (Timpani)
- tr. Harpe. (Trio Harpe)
- Unis. (Violins)
- V<sup>clles</sup> (Violas)
- C. B. (Celli)

⑭ Un peu ral. a Tempo.

6<sup>de</sup> Fl. *pp*

Cl. *pp* *très doux*

B<sup>es</sup> *pp* *ppp*

Cor en Ml. Bouchés. *pp*

Tromb. *pp*

Timb. *ppp* *tr* *tr*

1<sup>re</sup> Harpe. *pp*

2<sup>e</sup> Harpe. *pp*

Un peu ral. a Tempo. en s'éloignant.

*p dim. pp* *ppp*

*p dim. pp* *ppp* *Pizz. Div.*

Altos. *p dim. pp* *pp* *Pizz.*

Vl<sup>les</sup> div. *p dim. pp* *ppp* *Unis.*

C. B. *p dim. pp* *ppp* *Pizz.*

Un peu ral. a Tempo.

16

*très doux.*  
*pp*

Quarts. Solo. *pp* *voile.*

ppp

ppp

ppp

ppp

ppp

ppp

*morendo.*

*en s'éloignant toujours.*

pp

pp

ppp

*morendo.*

ppp

ppp

ppp

Loinain, en ralentissant.

dimin.

Lent.

6<sup>tes</sup> Fl.  
Cl.  
B<sup>es</sup> à 2.  
C<sup>or</sup>.  
Pist.  
Tromb.  
2<sup>e</sup> Harpe.

Bouchés. Très lointain.

Bouchés.

Loinain, en ralentissant.

Lent.

Div.  
Violon.  
Alto solo placé dans la confidence.  
2<sup>e</sup> Altos.  
1<sup>er</sup> autres div.  
Vios div.  
C. B.

Unis. *dim.* Div. *pp*

Unis. *dim.* Div. *pp*

Arco. *p* *dim.* *pp*

cresc. *p* *dim.*

Arco. *p* *dim.*

expressif. *p* *dim.* *pp*

*p* *dim.* *pp*

*p* *dim.* *pp*

en ralentissant.

Lent.

16 A Tempo 69 •

Fl. 1  
 Fl. 2  
 Timb.  
 1<sup>re</sup> Harpe.  
**A Tempo.**  
 Vlns.  
 Alto solo.  
 Arco. Sur la touche.  
 Vclon. Div. en 2 parties.  
 Pizz. pp  
 C. B. Accu.

17 A Tempo.

Timb.  
 1<sup>re</sup> Har.  
**A Tempo.**  
 Vlns.  
 Alto solo.  
 Vclon. Div.  
 C. B. Div.

18

Tmb.  
 1<sup>re</sup> Harpe.  
 Alto solo.  
 Vlos.  
 C. B.

19

Tmb.  
 1<sup>re</sup> Harpe.  
 Alto solo.  
 Vlos.  
 C. B.

## Un peu plus lent.

Timb. *tr*

Un voile sur la peau de la Timbale. *ppp*

1<sup>re</sup> Cor.

2<sup>e</sup> Cor.

3<sup>e</sup> Cor.

4<sup>e</sup> Cor.

5<sup>e</sup> Cor.

6<sup>e</sup> Cor.

Alto solo. *p*

Suivez le chant. *ppp*

Altos. Div. *ppp*

1<sup>er</sup> et 2<sup>e</sup> Violons *ppp*

3<sup>e</sup> Violons *ppp*

4<sup>e</sup> Violons *ppp*

5<sup>e</sup> Violons *ppp*

6<sup>e</sup> Violons *ppp*

7<sup>e</sup> Violons *ppp*

8<sup>e</sup> Violons *ppp*

9<sup>e</sup> Violons *ppp*

10<sup>e</sup> Violons *ppp*

11<sup>e</sup> Violons *ppp*

12<sup>e</sup> Violons *ppp*

C. B. Div. *ppp*

Les autres comptent.

## Un peu plus lent.

Timb. *tr*

Suivez le solo. *pp*

Casse. *ppp*

Alto solo. *pp*

expressif. a piacere. *pp*

Altos. Pois. *pp*

Suivez. *dimin.*

1<sup>er</sup> et 2<sup>e</sup> Violons *pp*

3<sup>e</sup> Violons *pp*

4<sup>e</sup> Violons *pp*

5<sup>e</sup> Violons *pp*

6<sup>e</sup> Violons *pp*

7<sup>e</sup> Violons *pp*

8<sup>e</sup> Violons *pp*

9<sup>e</sup> Violons *pp*

10<sup>e</sup> Violons *pp*

11<sup>e</sup> Violons *pp*

12<sup>e</sup> Violons *pp*

C. B. *pp*

Suivez. *dimin.*

1<sup>er</sup> et 2<sup>e</sup> C. B. *pp*

Suivez. *dimin.*

**Rallent.**

**Tempo.**

(Voix.)

*dim.*

Timp. *pp*  
 Vlns. *ppp*  
 Alto solo, *en s'effaçant* **Rallent.** *tr* **Tempo.** *p* *dimin.* *tr*  
 Vllns.  
 C. B. *Unis.* **Rallent.** **Tempo.**

*long.* **Tempo.**

Timp. *pp*  
 1<sup>re</sup> Harpe. *ppp* *morendo.*  
 Vlns.  
 Alto solo, *tr* *long.* **Tempo.** *tr* *morendo.*  
 Vllns. *Div.* *ppp* *Pizz.* *pp*  
 C. B. *Div.* *ppp* *Pizz.* *pp*  
**Tempo.**

## A LA FONTAINE

IMPRESSIONS D'ITALIE

GUSTAVE CHARPENTIER

Tranquille. 80-♩

X

3 Grandes Flûtes  
dont une prenant la 1<sup>re</sup> solo.

2 Hautbois.

Cor anglais.

2 Clarinettes sib.

Clarinete basse sib  
prenant la 6<sup>te</sup> Clar sib

Saxoph soprano sib  
ad libitum.

3 Bassons.

4 Cors chromatiques  
en FA.

2 Pistons sib.

Une paire de  
Timbales sib FA.

Harpes.

Violons.

Altos.

Violoncelles.

Contrebasses.

**Tranquille.**

**Tranquille.**

Echo.  
cédez.

**Tranquille.**

**ppp**

**ppp**

**ppp**

**ppp**

Div. Pizz. Arco. Une seule corde. Pizz. **ppp** Arco.

**pp** Pizz. **ppp** Arco. Pizz. **pp** **ppp** Arco.

**Un peu animé. en ralentissant. ① a Tempo.**

*soutenu.*

Hautb. *p cresc. mf dim. pp*

Cor ang. *pp cresc. ppp*

Cl. *1<sup>o</sup> pp cresc. ppp*

Cl. b. *2<sup>o</sup> pp ppp*

B<sup>as</sup>. *pp cresc. mf pp*

Cl<sup>o</sup>. *1<sup>o</sup> p mf pp*

Cl<sup>o</sup>. *2<sup>o</sup> p mf pp*

Cl<sup>o</sup>. *soutenu. Bouchés. p diminu. ppp*

Cl<sup>o</sup>. *Bouchés. ppp*

Timb. *ppp*

Harpes. *à 2 ppp*

**Un peu animé. en ralentissant. a Tempo.**

Flet Cors en dehors, religieusement. *Tranquille. ppp Div.*

*Tranquille. ppp Div.*

Div. *pp*

*pp*

*Pizz. pp*

**Un peu animé. en ralentissant. a Tempo.**

G<sup>4</sup><sup>va</sup> Fl. *mf* *cresc.*  
 Hautb. *mf* *cresc.*  
 Cor ang. *expressif.* *pp* *cresc.* *mf* *cresc.*  
 Cl. *pp* *soutenu.* *mf* *cresc.* *mf* *cresc.*  
 Cl. b. *mf* *cresc.* *mf* *cresc.*  
 Bass. *pp* *p* *mf* *cresc.* *f* *cresc.*  
 Tromb. *pp* *p* *mf* *cresc.* *f* *cresc.*  
 Cl. *pp* *Ouverts.* *Bouchés.* *mf* *cresc.*  
 Timb. *pp* *f* *mf* *cresc.*  
 Harpes. *mf* *p* *mf*  
 Div. *ppp* *pp* *cresc.* *mf* *cresc.*  
 Arco. *p* *pp* *cresc.* *mf* *cresc.*

*6<sup>tes</sup> Fl.* **élargi. Tempo.** **Plus vite.**

*Hautb.* **ff** **pp** **pp<sup>2</sup>** **mf** *Gai.*

*Cor ang.* **ff** **mf** *Gai.*

*Cl.* **ff** **pp** **mf** *Gai.*

*Cl. b.* **ff** **mf** *Gai.*

*B<sup>ns</sup>* **ff** **pp** **mf** *Gai.*

*C<sup>rs</sup>* **ff** **pp** **pp**

*F<sup>cl.</sup>* **pp** *f solo. très doux.* **pp**

*Timb.* *tr tr* **pp** *tr* **mf** *tr* **ppp** *Changez le SI en DO.*

**élargi. Tempo.** **Plus vite.**

*1<sup>re</sup> Viol.* **f** **pp** *f Papirre.* **pp** *Les autres div.*

*2<sup>es</sup> Viol.* **f** **pp** **Pizz.**

*Vlles.* **f** **ppp** **Pizz.**

*C. B.* **f** **ppp** **Pizz.**

**élargi. Tempo.** **Plus vite.**

*mf cresc.*

⑤ **Un peu animé.**

Hautb. long. *dimin.*

Cor ang. *dimin.*

Cl. *dimin.*

B<sup>ss</sup> 4<sup>e</sup> *dimin.*

C<sup>2</sup> *dimin.*

C<sup>1</sup> *dimin.*

Timb. *p* *tr* *tr* *dim.* *p*

**Un peu animé.**  
*très soutenu et rythmé.*

long. *pp* *dim.*

*très soutenu et rythmé.* *pp* *dim.* Div.

Unis. *très soutenu et rythmé.* *pp* *dim.* Div.

Arco. *très soutenu et rythmé.* *pp* *dim.*

Arco. *très soutenu et rythmé.* *pp* *dim.*

long. *pp* **Un peu animé.** *dim.*

Animez<sup>27</sup>  
peu à peu.

rit. ④ Tempo. 2<sup>e</sup> et 3<sup>e</sup>. *martelé.*

Fl. des Fl. *p* *martelé.*

Hautb. *p* *martelé.*

Cor. ang. *p* *martelé.*

Cl. f. *f* *p*

Cl. b. *p* *martelé.*

Bass. *f* *p* *à 2.* *martelé.*

Cra. *p* *martelé.*

Pist. *mf* *Bouchez et cuivres.*

Timb. *tr* *tr* *p*

Sans arpège. *pp* *étouffez.* *f* *laissez vibrer.*

Harpes *pp* *rit.* *Tempo.* *Co. In. expressif.* *pp* *Animez peu à peu.*

Unis. *ppp* *p* *mf* *dimin.* *pp*

*ppp* *p* *mf* *dimin.* *pp*

*ppp* *p* *mf* *dimin.* *pp*

*ppp* *p* *mf* *dimin.* *pp*

*ppp* *p* *mf* *dimin.* *pp*

*ppp* *rit.* *Tempo.* *pp* *Animez peu à peu.*

1<sup>o</sup> Fl. *mf* à 3 *f* *Segno*  
 Hautb. *mf* à 2 *f* *Segno*  
 Cor ang. *mf* *f* *Segno*  
 Cl. C. *cresc.* *mf* à 2 *f* *Segno*  
 Cl. B. *mf* *f* *Segno*  
 Sax. *mf* *f* *Segno*  
 Tr. *mf* *f* *Segno*  
 Tr. *p* *f* *Segno*  
 Cl. F. *mf* *f* *Segno*  
 Pist. *p* *mf* *f* *Segno*  
 Timb. *mf* *cresc.* *mf* *à 2* *Sans cuivres* *f* *cresc.*  
 Vcllo *cresc.*  
 Vcllo div. *cresc.*  
 Cb. *cresc.* *f*

**Elarg.**

**⑥ rall.**

3<sup>e</sup> 4<sup>e</sup> et 2<sup>e</sup>

Hautb. *ff*

Cor ang. *ff*

Cl. 3<sup>e</sup>2 *ff*

Cl. b. *ff*

Sax. *ff*

Tr. *ff*

Tbn. *ff*

Pict. *ff*

Timb. *mf*

Harpes. *ff*

(Un Clar. basse prend la 6<sup>e</sup> Clar. en Si b.)

**Elarg.**

**rall.**

Div. *ppp*

4<sup>e</sup> cord. *ff*

Div. *ppp*

**Elarg.**

**ppp rall.**

*G*<sup>des</sup> Fl. **Tempo 4<sup>o</sup>**

Hautb. *pp*

Cor ang. *pp*

Cl.

B<sup>as</sup>

C<sup>or</sup> Voitis. *ppp*

Pist. *ppp*

Timb. *tr ppp*

**Tempo 4<sup>o</sup>**

Harpes.

V<sup>les</sup> div. *ppp*

Vcllo *pp* Unis. *ppp* Pizz. *ppp* Arco. *ppp*

Pizz. *ppp* Arco. *ppp*

**Tempo 4<sup>o</sup>**

*Solo.*

**Animez.** *mf* **retenez.** **Tempo.** *lontain.*

6<sup>tes</sup> Fl. *pp*  
Hautb. *mf*  
Cor ang. *pp*  
Cl. *pp* *d/m.*  
B<sup>as</sup> *pp*  
C<sup>on</sup>tr. *pp* Solo. *pp* Bouche. Solo. *pp*  
très doux.  
Harpes. *pp*  
**Animez.** **retenez.** **Tempo.** Div. *ppp*  
4<sup>es</sup> V<sup>ns</sup> soli *ppp* Mettez la sourdine.  
1<sup>re</sup> V<sup>ns</sup> *ppp*  
2<sup>de</sup> V<sup>ns</sup> *ppp* Mettez la sourdine.  
V<sup>lles</sup> div. *ppp* Mettez la sourdine.  
V<sup>llns</sup> div. *ppp* Pizz. *pp*  
**Animez.** **retenez.** **Tempo.** *ppp* Pizz.

6<sup>de</sup> Fl. (S) **Plus vite.** **Tempo.**

Hautb. *f<sup>o</sup>* *cresc.* *à 2.* *f* *dim.* La 3<sup>e</sup> Flûte prend la 1<sup>re</sup> Flûte

Cor ang. *mf* *dim.* *ff* *dim.*

Cor ang. *mf* *dim.* *2<sup>e</sup>* *pp* *cresc.* *ff* *dim.* *p*

Sax. *pp* *cresc.* *ff* *dim.* *p*

B<sup>as</sup> *mf* *dim.* *mf* *dim.* *Unis.*

B<sup>as</sup> *p* *dim.* *p*

C<sup>or</sup> Bouchés *pp* *cresc.* *mf* *dim.* *pp*

C<sup>or</sup> Ouverts *pp* *cresc.* *mf* *dim.* *pp*

Pist. Bouchés *ppp* *Solo.* *mf* *dim.*

Pist. *ppp* *à 2.* *dim.*

Harpes *Sans arpegg.* *ff*

4<sup>es</sup> V<sup>ols</sup> *pp* *cresc.* **Plus vite.** **Tempo.**

3<sup>es</sup> V<sup>ols</sup> *pp* *cresc.* *mf* *mf*

2<sup>es</sup> V<sup>ols</sup> *pp* *cresc.* *mf* *mf*

1<sup>er</sup> V<sup>ols</sup> *pp* *cresc.* *mf* *mf*

Alt. *p* *cresc.* *p* *mf*

V<sup>cl</sup> *p* *cresc.* *mf* *mf*

Pizz. Unis. *pp* *cresc.* *mf* *mf*

Pizz. Unis. *pp* *cresc.* *mf* *mf*

**Plus vite.** **Tempo.**

1<sup>re</sup> Fl. *élarg.* *serrez.* *lent.*

6<sup>de</sup> Fl. *ff*

Hautb. *cresc.* *ff* *dimin.* *pp*

Cor ang. *ff* *dimin.* *pp* *dimin.*

Cl. *p* *ff* *dimin.* *pp* *dimin.*

Cl. b. *cresc.* *ff* *dimin.* *pp* *dimin.*

Sax. *cresc.* *ff* *dimin.* *pp*

Bass. *p* *cresc.* *ff* *dimin.* *pp* *dimin.*

Tr. *p* *cresc.* *ff* *dimin.* *pp*

Cl. *p* *cresc.* *ff* *dimin.* *pp*

Bist. *pp* *cresc.* *ff* *dimin.* *pp*

Timb. *p* *cresc.* *ff* *dimin.* *pp*

Harpes. *ff*

*élarg.* *serrez.* *lent.*

Doubles cordes *ff*

Unis. *ppp* *dimin.*

Doubles cordes *ff*

Unis. *ppp* *dimin.*

Doubles cordes *ff*

Unis. *ppp* *dimin.*

Doubles cordes *ff*

Unis. *ppp* *dimin.*

Arcu. *ff* *ppp* *dimin.*

Arcu. *élarg.* *serrez.* *lent.* *ppp* *dimin.*

H. T. 1052

①

Hautb. 4<sup>e</sup> et 2<sup>e</sup>

Cl.

Sax. d'un accent rude et sauvage.

B<sup>us</sup>

Cr.

4<sup>e</sup>

Timb.

*martelé.*  
Tous peu d'archet.  
*pp* Segno. *cresc.*

Div. *dimin.*

Les 2<sup>e</sup> Pizz. *mf*

*cresc.*

*cresc.*

②  
 avec énergie.

Hautb. *mf* *f*

Cl. *cresc.* *cresc.*

Sax. *ff* *ff* avec énergie.

Bass. *cresc.*

Cl. *mf* *p* *f* *cresc.*

Cl. *mf* *mf* *f* *cresc.*

Timb. *p* *cresc.*

*mf* *cresc.*

*mf* *dimin.* *ff*

*mf* *cresc.*

*mf* *cresc.*

*cresc.*

Bien marqué.

(5)

Fl. 1<sup>re</sup> 2<sup>o</sup> *ff* *dim.* *p* *morendo.*

Bautb. 2<sup>o</sup> et 3<sup>o</sup> *ff* *dimin.* *p* *morendo.*

Cl. 2<sup>o</sup> *f* *dimin.* *p* *morendo.*

Sax. *f* *dimin.* *pp* *morendo.*

B<sup>es</sup> *f* *mf dimin.* *pp* *morendo.*

Cl<sup>es</sup> *f* *p dimin.* *pp* *morendo.*

Tomb. *mf* *p dimin.* *pp* *morendo.*

Vcl. *f* *mf* *dimin.* *pp* *Très peu d'archet.* *Segue.*

Violon. *f* *mf* *dimin.* *pp* *Très peu d'archet.* *Segue.*

Violoncelle. *f* *mf* *dimin.* *pp* *Très peu d'archet.* *Segue.*

B<sup>es</sup> *mf* *mf* *Pizz. dimin.* *pp* *2<sup>e</sup> sempre arco.* *pp* *2<sup>e</sup> sempre pizz.*

6<sup>tes</sup> Fl. *mf* *f*

Banjo. *mf* *f*

Cl. *mf* *f*

Sax. *mf* *f*

B<sup>es</sup> *ff* *dimin.* *ff* *dimin.* *ff*

*ff* *dimin.* *ff* *dimin.* *ff*

*mf* *dimin.* *pp* *mf* *dimin.* *f*

Timb. *p* *cresc.*

*mf* *dimin.* *f* *dimin.* *ff*

*cresc.*

*cresc.*

*cresc.*

*cresc.*

*cresc.*

④

Fl. *ff* *dimin.* *p*

1<sup>re</sup> et 2<sup>e</sup> *ff* *ff* *dimin.* *p*

Hautb. 3<sup>e</sup> *ff* *ff* *dimin.* *p*

Cl. à 2. *ff* *ff* *dimin.* *p*

Sax. *f* *f* *dimin.* *p*

Bass. à 2. *dimin.* *f* *dimin.* *p*

à 2. *f* *f*

CS *dimin.* *f*

Tomb. *mf* *f*

*f* *mf* *dimin.* *p* *bis.* *pp*

*f* *mf* *dimin.* *p* *bis.* *pp*

*f* *mf* *dimin.* *p* *bis.* *pp*

Unis. *f* *mf* *dimin.* *p* *bis.* *pp*

Arcen. *f* *mf* *dimin.* *p* *bis.* *pp*

*f* *dimin.* *p* *pp*

5)

*leger.*

C<sup>es</sup> Fl.

*pp*

Bass. 1<sup>re</sup> et 2<sup>e</sup>

*pp*

Cl.

*leger.*

*pp*

B<sup>es</sup>

*lie et expressif.*

*f*

*dim.*

1<sup>re</sup> et 2<sup>e</sup> C<sup>es</sup>

*pp*

*mf*

*lie et expressif.*

*dim.*

G<sup>es</sup> clots.

*p*

1<sup>re</sup> V<sup>ns</sup> div.

*pp*

2<sup>es</sup> V<sup>ns</sup> div.

*pp*

*marcato.*  
Très peu d'archet.

*pp*

*marcato.*  
Très peu d'archet.

*pp*

B<sup>ux.</sup>  
Pizz.

*pp*

*lie et expressif.*

*f*

*Plus.  
Arco.*

*Pizz.*

*pp*

⑥

Cad. Fl.  
Hautb.  
Cl.  
Sax.  
B<sup>or</sup>.  
1<sup>r</sup> Cor.  
fir-lots.  
1<sup>re</sup> V<sup>cs</sup>.  
2<sup>de</sup> V<sup>cs</sup>.  
Alt.  
B<sup>or</sup>.  
B<sup>or</sup>.

lontain.  
Solo. pp

lontain.  
Solo. p

*f*

*mf*

*dimin.*

*p*

*mf*

*p*

*pp*

*dimin.*

*f*

*dimin.*

Fl.<sup>1</sup>

Bass.

Cl.

*lié et expressif.*

B<sup>1</sup>

*f* *dimin.* *f*

1<sup>er</sup> Cor.

*mf* *dimin.* *mf*

Cymb.

1<sup>re</sup> V<sup>ns</sup>

2<sup>de</sup> V<sup>ns</sup>

Al.

*lié et expressif.*

*f* *dimin.* *f*

Pizz. *pp*

6<sup>des</sup> F.

Hautb. *cresc.* *mf* *energique.*

Cl. *mf* *à 3.* *à 2.* *ff* *energique.*

Sax. *cresc.* *mf* *ff* *energique.*

B<sup>ss</sup> *p* *ff*

1<sup>re</sup> CT. *p* *cresc.* *mf*

2<sup>de</sup> CT. *p* *ff* *ouvert.*

Timb. *ppp* *cresc. peu à peu.*

Grotes. *pp*

1<sup>re</sup> Vns. *cresc. peu à peu.* *Unis.*

2<sup>de</sup> Vns. *cresc. peu à peu.*

3<sup>es</sup> Vns. *Unis.* *Arco* *pp* *cresc. peu à peu.*

B<sup>ss</sup> *Div.* *Pizz.* *p* *mf Pizz.*

B<sup>ss</sup> *Pizz.* *pp* *p* *mf*

Fl. <sup>1<sup>re</sup> et 2<sup>e</sup></sup> **ral. peu à peu.** *long.* **Andantino. 152 =  $\text{♩}$**  *tranquill.*

Hautb. *ff* *dimin.* *p dim.* *pp* *lointain.*

Cl. <sup>à 2.</sup> *ff* *dimin.* *p dim.* *pp*

Sax. *ff* *dimin.* *p dim.* *pp*

B<sup>as</sup> *ff* *f* *mf* *p dim.* *pp*

C<sup>or</sup> *mf* *p* *pp* *pp*

Timb. *mf* *p* *pp* *pp*

Unis. **ral. peu à peu.** *f* *mf* *p* *pp* *long.* **Andantino.**

Unis. *f* *mf* *p* *pp* *Pizz.* *pp*

Unis. *f* *mf* *p* *pp* *pppp*

Unis. *f* *mf* *p* *pp* *Sempre pizz ppp* *pppp*

Arco. *f* *mf* *p* *pp long.* *pppp* *Arco.* **Andantino.**

Fl.<sup>1</sup> et Fl.<sup>2</sup> Soli. *très doux.* Bouches. *pp*

4<sup>e</sup> corde, Harm. *ppp* *dimin.*

Div. *ppp*

Les autres complent.

Fl.<sup>1</sup> et Fl.<sup>2</sup> *pp*

Cl. *pp*

B<sup>as</sup> *pp*

4<sup>e</sup> corde, Harm. *ppp*

violés. *ppp* *couverts peu à peu.*

CPENC. *pp*

Unis. *pp* *p décidé.*

Pizz. *pp* Arco.

*pp*

10

**Tempo 4:**Plus piano que la 1<sup>re</sup> fois.

Hautb. 1<sup>re</sup> et 2<sup>e</sup> *leger.*

Cl. *très leger.*  
*pp*

Bass. 1<sup>re</sup>  
*pp* *avec tristesse.*

C<sup>ra</sup>

Timb. *p*

Grotes. *ppp*

**Tempo 4:**Plus piano que la 1<sup>re</sup> fois.

1<sup>re</sup> vns *pp*

2<sup>de</sup> vns *pp*

3<sup>e</sup> vns *pp*

4<sup>e</sup> vns *pp*

Pizz. *pp*

Dix. *pp*

1<sup>re</sup> corde. *pp* *mf* *avec tristesse.*

2<sup>e</sup> corde.

**Tempo 4:**

6<sup>4</sup> Fl. (11) **rall.** **Andantino.**  
*tranquille.*

Hautb.

Cl.

B<sup>as</sup> *en trainant. dimin.*

F<sup>1</sup> et 2<sup>e</sup> C<sup>1</sup>

**rall.** **Andantino.** **ppp**

1<sup>re</sup> V<sup>ns</sup> *Mettez les sourdines.* Harm. 0 0 **ppp**

2<sup>es</sup> V<sup>ns</sup> *Mettez les sourdines.* Harm. 0 0 **ppp**

3<sup>es</sup> V<sup>ns</sup> *Mettez les sourdines.*

A Unis **rall.** **ppp** *en trainant.* **ppp** *ppp*

Dis. **ppp** *p dim.*

**rall.** **Andantino.**

12 **Plus vite. Tempo.** Très lointain. 15

6<sup>tes</sup> Fl. *ppp* *ppp*

B<sup>ns</sup> *mf* *dim. pp*

1<sup>re</sup> et 2<sup>e</sup> Cl<sup>es</sup> *pp* *pp*

Timb. *tr* *ppp*

1<sup>re</sup> V<sup>les</sup> *ppp* *pppp*

2<sup>es</sup> V<sup>les</sup> *ppp* *pppp*

Mettez les sourdines. *ppp* *pppp* *Expressif. p*

Div. *pppp*

Mettez les sourdines. *pppp*

V<sup>les</sup> *pppp* *Arco. pppp*

Div. *ppp* *Fizz. ppp*

C.-B. *ppp* *pppp*

**Plus vite. Tempo. pppp**

6<sup>te</sup> Fl. **rall.** **lent.**

*p cresc.* *f* *pp* *ppp*

*Bourbés.* *Bourbés.* *Bourbés.* *pp* *ppp*

*tr* *tr* *tr* *tr* *tr* *pp* *ppp* *ppp*

**Fall.** **Morendo.** **Morendo.** **Morendo.** **Morendo.** **Morendo.** **Morendo.** **Morendo.** **Morendo.**

*cresc.* *mf* *dim.* *pp* *mf* *mf* *p* *ppp*

**rall.** **lent.**

## SUR LES CIMES

IMPRESSIONS D'ITALIE

-N° 4- Moderato.

GUSTAVE CHARPENTIER

3 Grandes Flûtes. *Très calme* *pp* *Sequo.*

2 Hautbois. *pp* *Sequo.*

Cor anglais.

2 Clarinettes en LA *Très doux.* *pp* *Sequo.*

Clarinette basse en LA *pp* *Sequo.*  
Un Saxophone alto peut doubler la Clarinette basse N° 4 ou N° 14 incl.

4 Bassons. *ppp*

4 Cors chromatiques en FA. *p*

2 Trompettes chromatiques en FA.

3 Trombones et Tuba.

Une paire de Timbales LA MI *p*

Triangle.

Cymbales et Grosse Caisse.

1<sup>re</sup> Harpe. *p*

2<sup>e</sup> Harpe. *p*

**Moderate.**

*Très calme.* *pp* *Div.*

Violons. *pp* *Div.*

Altos. *pp* *Div.*

Violoncelles. *pp*

Contrebasses. *pp*

**Moderato.**

①

Fl. div. *ppp*

Cl. *ppp*

Cl. b. *ppp*

B<sup>s</sup>. *ppp*

V. I. *dim.* *pp*

V. II. *pp*

Harpes *pp*

*ppp*

*ppp*

*expressif*

*p* *f* *mf*

*Glissez.* *ppp*

*Glissez.* *mf très expressif.* *f* *mf*

*ppp*

*ppp*

Il faut les orchestres et les altos seraient peu nombreux ou supprimer la division et faire jouer le chant.

Fl.

Clarinet

Bassoon

1<sup>st</sup> Tr.

2<sup>nd</sup> Tr.

Harpes.

Alto sax.

*dimin.*

*dimin.*

*p*

*dimin.*

*dimin.*

*tr*

*tr*

*pp*

*dimin.*

*dimin.*

*cresc.*

*f*

*3*

*dimin.*

*dimin.*

*cresc.*

*f*

*3*

*dimin.*

Fl.  
Hautb.  
Cl.  
B<sup>♭</sup>  
P.  
Basses.  
Alto div.  
Vlles

Toujours bouchés et cuivrés.

*p*  
*pp*  
*ppp*  
*ppp*  
*p*  
*pp*  
*pp*  
*mf*  
*mf*

*cresc.*  
*cresc.*  
*cresc.*  
*cresc.*  
*cresc.*  
*cresc.*  
*cresc.*  
*cresc.*  
*cresc.*  
*cresc.*  
*cresc.*  
*cresc.*  
*cresc.*  
*cresc.*  
*cresc.*  
*cresc.*  
*cresc.*

Animez un peu.

élargissez.

Animez un peu.

élargissez.

Animez un peu.

élargissez.

## Grandioso.

Fl. *ff*  
 Clarinet *ff*  
 Oboe *ff*  
 Bassoon *ff*  
 Bass *ff*  
 Trumpet *ff*  
 Trombone *ff*  
 Timb. *f*  
 6<sup>ve</sup> C<sup>ss</sup> et Cymb. *f*  
 Violins *mf* *Laissez vibrer.*  
 Harpes *f*

**Grandioso.**  
**Grandioso.**

⑤ **Un peu agité.** rall. ⑥ **a Tempo.**

Fl. *p. cresc.* *mf* *f* *dim.*  
 Hautb. *mf* *f* *dim.*  
 Cor ang. *p* *cresc.* *f* *dim.*  
 Cl. *pp* *p cresc.* *f* *dim.*  
 F. b. *pp* *p cresc.* *ff* *dim.*  
 B. *p* *cresc.* *ff* *dim.*  
 Cor. *pp* *cresc.* *mf* *f* *dim.*  
 Tromp. *mf* *f* *dim.*  
 Timb. *mf* *f* *dim.*  
 Harpes *mf* *ff* *dim.*  
 Basses *mf* *ff* *dim.*

Changez très vite LA en SI b et MI en MI b.

**Un peu agité.** rall. **a Tempo.**

Pizz. *pp* *cresc.* *f* *dim.*  
 Arcs. *pp* *cresc.* *sf* *dim.*

**Un peu agité.** rall. **a Tempo.**

*sf* *dim.*

Fl. F. p

Horn B. p

Clarinet ang. pp

Oboe pp

Bassoon *a 2.* pp dim.

Trumpet mf pp

Trombone dim. pp

Timpani pp

Harp pp dim.

Violins mf dim. p

Violas mf dim. p

Celli pp pp

Basses pp

7 Agité.

retenez.

8 Tempo.

59

Fl.  
 Hautb.  
 Cor ang.  
 Cl.  
 Cl. b.  
 Bassons.  
 Cors.  
 Tromp.  
 Timb.  
 Harpes.  
 Agité.

*pp* *p cresc.* *p cresc.* *p cresc.*  
*pp* *p* *mf* *f*  
*pp* *p* *mf* *f*  
*pp* *p* *mf* *f*  
*pp* *p* *mf* *f*  
*pp* *p* *mf* *f*  
*pp* *p* *mf* *f*

*Banchez et entree.*  
*Changez Mib en Mi.*  
*6*  
*1<sup>re</sup> corde.* *dim.*  
*div.* *Uis.* *f* *p*  
*Arc.* *f* *p*  
*pizz.* *pp* *cresc.* *cresc.*  
*pp* *cresc.*

Agité. **retenez.** **Tempo.**

Fl. *ff* *pp* *ff* *ff* *mf* *mf*

Clar. *pp* *pp* *pp* *pp* *pp* *pp*

Bass. *pp* *pp* *pp* *pp* *pp* *pp*

Cor ang. *pp* *pp* *pp* *pp* *pp* *pp*

Horn. *sf* *sf* *sf* *sf* *sf* *pp*

Trpt. *pp* *sf* *sf* *sf* *mf* *pp*

Tromb. *pp* *sf* *sf* *sf* *pp* *mf*

Tympani *pp* *pp* *pp* *pp* *pp* *pp*

Cymb. *pp* *pp* *pp* *pp* *pp* *pp*

*Bouchez et ouvrez.*

*Laissez vibrer.*

Harpes *sempre p* *pp* *pp* *pp* *pp* *pp* *pp*

*Rubato*

*Etouffez* *p* *pp* *pp* *pp* *pp* *pp*

*Expressif* *Solo* *mf* *2<sup>e</sup> corde.* *pp* *pp* *pp* *pp* *pp* *pp*

**Animez peu a peu.** **sempre animato.**

Fl. *pp*  
 Hautb. *mf*  
 Cor ang. *mf*  
 Cl. *mf*  
 Cl. b. *pp*  
 Trpt. *mf*  
 Trbn. *mf*  
 Timp. *pp*  
 Tmb. *pp*

**Animez peu a peu.** **sempre animato.**

Div. *pp*  
 2<sup>e</sup> corde *pp*  
 Accu. *pp*

Sur la touche en laissant flatter l'archet.  
*cresc peu a peu.*  
 Changez vite le SI5 en SI2.  
*mf*

**Animez peu a peu.** **sempre animato.**

10

élargissez. Grandioso.

un peu plus vite. rit. 11 A tempo Grandioso.

63  
un peu plus vite.

Fl. *dim.*  
Hautb. *dim.*  
Cor ang. *dim.*  
Cl. *dim.*  
Cl. b. *dim.*  
Bass. *ff*  
Cra. *p* *cresc.*  
Tromp. *dim.* *p* *cresc.*  
Tromb. *ff*  
Tuba *dim.*  
Tomb. *mf*  
Cymb. et G. C. *f* *tr* *mf*  
Harpes. *ff*

un peu plus vite. rit. A tempo Grandioso.

un peu plus vite.

Fl. *dim.*  
Hautb. *dim.*  
Cl. *dim.*  
Cl. b. *dim.*  
Bass. *ff*  
Cra. *pp*  
Tromp. *dim.*  
Tromb. *ff*  
Tuba *dim.*  
Tomb. *mf*  
Cymb. et G. C. *f* *tr* *mf*  
Harpes. *ff*

un peu plus vite.

A tempo Grandioso

un peu plus vite.

rit. **12.** a Tempo.

un peu plus vite.

a Tempo.

Tempo markings are: **rit.** (ritardando), **a Tempo.** (return to tempo), **un peu plus vite.** (a little faster), and **a Tempo.** (return to tempo).

Dynamic markings include **ff** (fortissimo), **f** (forte), **mf** (mezzo-forte), **pp** (pianissimo), and **cresc.** (crescendo).

Rehearsal mark **12.** is indicated at the beginning of the section.

15 Plus vite,

Animez.

**Instrument List:** Fl., Hautb., Cor ang., Cl., B. h., B. b., Tromp. h 2., Tromb., Tuba, Triang., V., V., B.

**Section 1: Plus vite,** (measures 1-10)

- Flute: *pp*
- Clarinet: *pp*
- Bassoon: *pp*
- Trumpet: *pp*
- Trombone: *pp*
- Double Bass: *pp*

**Section 2: Animez.** (measures 11-15)

- Flute: *cresc.*
- Clarinet: *cresc.*
- Bassoon: *cresc.*
- Trumpet: *cresc.*
- Trombone: *cresc.*
- Double Bass: *cresc.*

**Section 3: Plus vite.** (measures 16-20)

- Violin: *mf*
- Viola: *mf*
- Double Bass: *mf*

**Section 4: Animez.** (measures 21-25)

- Violin: *f*
- Viola: *f*
- Double Bass: *f*

**Annotations:**

- Change le SI en LA. (under Trombone staff, measure 11)
- Doubles cordes. (under Violin staff, measure 16)
- Unis. (under Double Bass staff, measure 16)

Plus vite.

Animez.

Tres anime.

elarg. (1)

Fl. *cresc.* *ff*

Bath. *cresc.* *ff* Unis.

Cor ang. *cresc.* *ff* Unis.

Cl. *a 2.* *cresc.* *ff* Unis.

Cl. b. *cresc.* *ff* Unis.

Bass. *f* *cresc.* *ff* Unis.

Viol. *mf* *cresc.* *ff*

Violon. *mf* *cresc.* *ff*

Tromp. *a 2.* *mf cresc.* *ff*

Tromb. *ff*

Tuba. *ff* *dim.*

Timb. *ff*

Gymb. et G. C. *ff*

Harpes. *ff* See.

Tres anime.

elargissez.

*ff* *ff* *ff* *ff*

*ff* *ff* *ff* *ff*

*ff* *ff* *ff* *ff*

*ff* *ff* *ff* *ff*

Tres anime.

elargissez.

**rall.**                      **Tempo 4.**

(b)

**rall.**                      **Tempo 4.**

*Fl.* *mf* *dim.* *32*

*Obois.* *p* *dim.* *Solo.* *p*

*Cl.* *pp dim.* *mf* *p*

*Bass.* *pp dim.* *ppp* *p* *Bouché.* *pp* *Expressif* *pp*

*Tromb.* *pp dim.* *ppp* *Bouché p* *pp*

*Tromb.* *pp dim.* *ppp* *Bouché* *pp*

*Timp.* *ppp* *pp*

*Casse* *ppp* *pp*

*Viol.* *pp* *dim.*

*Viois.* *pp* *dim.*

*Vcllo.* *pp* *dim.*

**rall.**                      **Tempo 4.**

*Fl.* *mf* *dim.* *p* *dim.* *pp*

*Obois.* *mf* *dim.* *p* *dim.* *pp*

*Cl.* *mf* *dim.* *p* *dim.* *pp*

*Bass.* *f* *dim.* *p* *dim.* *pp*

*Vcllo.* *f* *dim.* *p* *dim.* *pp*

*Fl.* *mf* *dim.* *p* *dim.* *pp*

*Cl.* *mf* *dim.* *p* *dim.* *pp*

*Vcllo.* *f* *dim.* *p* *dim.* *pp*

**rall.**                      **Tempo 4.**

*Fl.* *mf* *dim.* *p* *dim.* *pp*

*Obois.* *mf* *dim.* *p* *dim.* *pp*

*Cl.* *mf* *dim.* *p* *dim.* *pp*

*Bass.* *f* *dim.* *p* *dim.* *pp*

*Vcllo.* *f* *dim.* *p* *dim.* *pp*

*Fl.* *mf* *dim.* *p* *dim.* *pp*

*Cl.* *mf* *dim.* *p* *dim.* *pp*

*Vcllo.* *f* *dim.* *p* *dim.* *pp*

*Fl.* *mf* *dim.* *p* *dim.* *pp*

*Obois.* *mf* *dim.* *p* *dim.* *pp*

*Cl.* *mf* *dim.* *p* *dim.* *pp*

*Bass.* *f* *dim.* *p* *dim.* *pp*

*Vcllo.* *f* *dim.* *p* *dim.* *pp*

*Fl.* *mf* *dim.* *p* *dim.* *pp*

*Obois.* *mf* *dim.* *p* *dim.* *pp*

*Cl.* *mf* *dim.* *p* *dim.* *pp*

*Bass.* *f* *dim.* *p* *dim.* *pp*

*Vcllo.* *f* *dim.* *p* *dim.* *pp*

*Fl.* *mf* *dim.* *p* *dim.* *pp*

*Obois.* *mf* *dim.* *p* *dim.* *pp*

*Cl.* *mf* *dim.* *p* *dim.* *pp*

*Bass.* *f* *dim.* *p* *dim.* *pp*

*Vcllo.* *f* *dim.* *p* *dim.* *pp*

*Fl.* *mf* *dim.* *p* *dim.* *pp*

*Obois.* *mf* *dim.* *p* *dim.* *pp*

*Cl.* *mf* *dim.* *p* *dim.* *pp*

*Bass.* *f* *dim.* *p* *dim.* *pp*

*Vcllo.* *f* *dim.* *p* *dim.* *pp*

*Fl.* *mf* *dim.* *p* *dim.* *pp*

*Obois.* *mf* *dim.* *p* *dim.* *pp*

*Cl.* *mf* *dim.* *p* *dim.* *pp*

*Bass.* *f* *dim.* *p* *dim.* *pp*

*Vcllo.* *f* *dim.* *p* *dim.* *pp*

*Fl.* *mf* *dim.* *p* *dim.* *pp*

*Obois.* *mf* *dim.* *p* *dim.* *pp*

*Cl.* *mf* *dim.* *p* *dim.* *pp*

*Bass.* *f* *dim.* *p* *dim.* *pp*

*Vcllo.* *f* *dim.* *p* *dim.* *pp*

*Fl.* *mf* *dim.* *p* *dim.* *pp*

*Obois.* *mf* *dim.* *p* *dim.* *pp*

*Cl.* *mf* *dim.* *p* *dim.* *pp*

*Bass.* *f* *dim.* *p* *dim.* *pp*

*Vcllo.* *f* *dim.* *p* *dim.* *pp*

(16)

rall.

a Tempo.

1. 2. *Tantato.*

The musical score is arranged in a standard orchestral layout. The instruments and their parts are as follows:

- Fl.**: Flute, with dynamics *ppp* and *pp*.
- Clarinet**: Clarinet in B-flat, with dynamics *ppp* and *pp*.
- Bassoon**: Bassoon, with dynamics *ppp* and *pp*.
- Oboe**: Oboe, with dynamics *ppp* and *pp*.
- Trumpet**: Trumpet, with dynamics *ppp* and *pp*.
- Trombone**: Trombone, with dynamics *ppp* and *pp*.
- Percussion**: Includes Timpani (*ppp*), Gong (*pp*), and Triangle (*pppp*).
- Harp**: Harp, with dynamics *ppp* and *ppp*.
- Violin**: Violin I and II, with dynamics *ppp* and *ppp*. Includes a *Solo. Espressif.* section.
- Viola**: Viola, with dynamics *ppp* and *ppp*.

Tempo markings *rall.* and *a Tempo.* are placed above and below the staves. Performance directions such as *ppp*, *pp*, *pppp*, *Solo.*, *Espressif.*, *Div.*, *Pizz.*, and *Arco.* are interspersed throughout the score. The first ending is marked with '1. 2.' and *Tantato.*

rall.

a Tempo.

Fl. (17) *Morndo.*

Cl. b. *ppp*

B<sup>7</sup> *ppp*

Cor. *Ouverts* *ppp*

Tromp. *ppp* *très doux.*

Tromb. et Tuba. *pp*

Timb. *ppp* *tr* *ppp*

Harpes. *pp*

4<sup>e</sup> corde. *mf*

3<sup>e</sup> corde. *ppp*

Unis. *mf*

*En écho.* *Sur 2 cordes.* *Morndo.*

18 **ralenti.** **Plus lent.**

1<sup>o</sup> Solo. *p* *En echo*

2<sup>o</sup> Solo *p*

4<sup>te</sup> Harpe. *mf* *p*

**ralenti.** **Plus lent.**

Tranquille.

Tranquille.

**ralenti.** **Plus lent.**

Cl. b. 19

En s'éloignant. *ppp*

En s'éloignant. *ppp*

Sans cuivre. *pp*

2<sup>o</sup> ouvert. *p*

Serrez. *mf* *acc.*

Laissez vibrer. *mf* *acc.*

*ppp*

*ppp*

*ppp*

*Morndo.*

*Morndo.*

# NAPOLI

71

## IMPRESSIONS D'ITALIE - N° 5 -

GUSTAVE CHARPENTIER

All<sup>o</sup> non troppo. 110 = ♩

|                                                                |  |
|----------------------------------------------------------------|--|
| Petite Flûte.<br>Prenant la 6 <sup>e</sup> Flûte.              |  |
| 2 Grandes Flûtes.                                              |  |
| 2 Hautbois.                                                    |  |
| Cor anglais.                                                   |  |
| 2 Clarinettes<br>en LA.                                        |  |
| Saxophone alto<br>en MIb.                                      |  |
| Clarinette basse<br>en LA.                                     |  |
| 4 Bassons.                                                     |  |
| 2 en MI                                                        |  |
| 4 Cors<br>chromatiques.                                        |  |
| 2 en FA.                                                       |  |
| 2 Pistons<br>en LA.                                            |  |
| 2 Trompettes<br>en FA.                                         |  |
| 3 Trombones.                                                   |  |
| Tuba. — (A partir du N° 48<br>il peut être doublé à l'aparte.) |  |
| Paire de Timbales.                                             |  |
| Tambour.                                                       |  |
| Tambour de basque,<br>joué au Triangle.                        |  |
| Cymbales.                                                      |  |
| Grosse Caisse.                                                 |  |
| 1 <sup>re</sup> Harpe.                                         |  |
| 2 <sup>e</sup> Harpe.                                          |  |
| Violons.                                                       |  |
| Altos.                                                         |  |
| Violoncelles.                                                  |  |
| Contre-Basses.                                                 |  |

The instruments are listed on the left side of the page:

- 1<sup>re</sup> Fl.
- 6<sup>de</sup> Fl.
- Hautb.
- Cor ang.
- Cl.
- Sax.
- Cl. basse
- B<sup>ass</sup>
- T<sup>r</sup>
- P<sup>erc</sup>.
- Str.

1

Picc. Fl. *ff*  
 1<sup>te</sup> Fl. *ff*  
 Hornb. à 2.  
 Cor ang.  
 Cl.  
 Sax.  
 Cl. basson.  
 B<sup>asson</sup>. *ff*  
 Cors. mi. *p*  
 Perc. *pp*  
 Timpani  
 Trombones  
 Trumpets *ff*

Fl.  
Fl.  
Hautb.  
Cor ang.  
Cl.  
Sax.  
Cl. basso  
Bass.  
Corns  
Fied.  
Timp.  
Tromb.  
Tromb.  
Tromb.

**11**

Pic Fl.  
 Fl.  
 Hautb.  
 Clar. aug.  
 Cl.  
 Sax.  
 Cl. basse.  
 Bass.  
 Cors.  
 Tr. a 2.  
 Tromp.  
 Tmb.  
 Perc.  
 Arco.

cresc.  
 ff  
 cresc.  
 ff  
 ff  
 cresc.  
 ff  
 ff  
 ff  
 ff  
 ff  
 ff  
 ff  
 ff

(Bouffées d'orgue)  
 Arco.

(Prenez la grande flûte.)

Fl. Fl. (Prenez la grande flûte.)

Grosse Fl.

Hautb.

Cor ang.

Cl.

Sax.

Cl. basse.

Bass.

Cors.

Pist.

Tromp.

Tamb.

C.

4e Corde.

B.

*ff*

*dimin.*

3

6<sup>tes</sup> Fl. Flûte en dehors. Solo.

Timb. (Bambettes d'éponge.) *mf*

Triang. *ppp*

2<sup>es</sup> V<sup>es</sup> div. *ppp*

3<sup>es</sup> V<sup>es</sup> div. *ppp*

(Etablir les Harns, sur les Cordes.) *pp* *Effet fort,*

4<sup>es</sup> V<sup>es</sup> div. *pp* *Pizz*

5<sup>es</sup> V<sup>es</sup> div. *pp* *Pizz*

6<sup>es</sup> V<sup>es</sup> div. *pp*

6<sup>tes</sup> Fl.

Timb.

Triang.

1<sup>re</sup> V<sup>es</sup>

2<sup>es</sup> V<sup>es</sup> Div.

3<sup>es</sup> V<sup>es</sup> Div.

4<sup>es</sup> V<sup>es</sup> Div.

5<sup>es</sup> V<sup>es</sup> Div.

6<sup>es</sup> V<sup>es</sup> Div.

Arco *p*

Fl. 1<sup>re</sup> Fl. 2<sup>e</sup> à 2.

Cors mi. Ronche

Flûte

Clarin. 2.

Div.

*pp* tranquille.

Pizz.

Fl. 1<sup>re</sup> Fl. 2<sup>e</sup> Buis.

Cors mi

Flûte

Clarin. 2.

Div.

*sempre pp*

*cresc.*

*f*

*pp*

*qui s'2*

*Umorts.*

Restez à la position.

*cresc.*

*(Beaucoup d'archet)*

Fl. <sup>1<sup>re</sup></sup> *à 2.*  
 Fl. *à 2.*  
 Sax. *mf*  
 Bous. *ff*  
 Bous. *ff*  
 Cors. *ff*  
 Cors. *ff*  
 Timp. *cresc.*  
 Timp. *mf*  
 Triang. *mf*  
 Triang. *mf*  
 Cymb. *pp*  
 Dis. *cresc.*  
 Dis. *cresc.*  
 Dis. *cresc.*  
 Dis. *cresc.*  
 Dis. *cresc.*  
 Dis. *cord.*  
 Dis. *ff*  
 Dis. *ff*  
 Dis. *ff*  
 Dis. *ff*  
 Dis. *ff*  
 Dis. *ff*

Fl. 1  
Fl. 2  
Booth.  
Cor ang.  
Cl. 2.  
Bass  
Cor.  
F. 1  
Tromp.  
Tuba. Charles FN 51.  
Lomb.  
Tlong.  
Horn.  
Dix.  
W. I.  
W. II.  
Bis.

Prænez vite la 1<sup>re</sup> Fl.  
*ff*  
*p martele.*  
*p martele.*  
*p*  
*ff*  
*p*  
*p*  
*p*  
*p*  
*mf*  
*mf*  
*mf*  
*mf*  
*mf*  
*mf*  
*mf*  
*mf*  
*mf*  
*mf*  
*mf*  
*mf*  
*f*  
*mf*  
*mf*  
*p*

*Tres Sec.*

Picc.  
 Fl.  
 Hautb.  
 Cor ang.  
 Clar.  
 Bass.  
 Fag.  
 Tromp.  
 Timb.  
 Tamb.  
 Tromm.  
 Div.  
 Viola.  
 Violon.  
 Violon.

**p subito.**

(9)

6<sup>4</sup>-F1

Cl *pp* *dim.* **10**

Cl *pp* *dim.*

Cors. *morendo.* *dim.*

Pist. *morendo.*

Tromp. *morendo.*

Tromb. *a 3.* *morendo.* *f* *a 2.* *a 3.*

Tuba *morendo.*

Timb.

Cymb., et G.C. *pppp*

8 *f*

*f*

*f*

*f*

*pp*

*pp*

1<sup>re</sup> Fl. *pp*

2<sup>de</sup> Fl. *pp*

Cl. *pp*

Cl. b. *pp*

B<sup>ss</sup> *pp*

Cor. fa *pp*

Trimp. *p* *dim.*

Tromb. *p*

8

V<sup>l</sup> et C. B. *p*

1<sup>re</sup> Fl. *ppp* ⑪

2<sup>de</sup> Fl. *ppp*

Cl. *ppp*

Cl. b. *ppp*

B<sup>ss</sup> *ppp*

Cor. fa *ppp*

8 *du tout de l'orchestre*

V<sup>l</sup> et C. B. *ppp*

1<sup>re</sup> Fl.

2<sup>de</sup> Fl.

Cl.

Timb.

chancez le SI ou RE.

8

*morendo.*

*morendo.*

*morendo.*

Vl<sup>ln</sup>. C. B.

12

1<sup>re</sup> Fl.

2<sup>de</sup> Fl.

Cl.

Timb.

Timb. de B.

*ppp*

*tr*

*tr*

*tr*

*tr*

*tr*

*cresc.*

*cresc.*

*cresc.*

*cresc.*

*cresc.*

*cresc.*

*cresc.*

*f*

*f*

*f*

*f*

8

*morendo.*

*pp*

*pp*

*pp*

*pp*

*cresc.*

*cresc.*

*cresc.*

*cresc.*

*f*

Fl. Gal.

Hautb. 1. 2. *en musettes*

Cor. B. *mf*

Cl. *p*

B♭ *leger.*

B♭ 2 *leger.*

Cl. alt. *coups secs.* *tr* *sec.* *tr* *sec.*

Fl. *p*

Fl. *p*

Fl. *p*

Inv. *3 Allés*

Picc. *p*

les autres comptent.

Hautb.

Cor. a.

Cl.

B♭

B♭ 2

Cl. alt. *leger.*

Cl. alt. B *pp*

Cl. alt. B *dim.*

15

Suarez: **Un peu plus lent**

*1<sup>re</sup> Fl.*  
*2<sup>e</sup> Fl.*  
*Hautb. à 2*  
*Cor Ang.*  
*Cl.*  
*Sax.*  
*B<sup>nc</sup>.*  
*Cors m<sup>l</sup>*  
*Tromb.*  
*Tromb. de b.*

*ff*  
*f*  
*f*  
*f*  
*mf*  
*mf*  
*mf*  
*mf*  
*mf*  
*ff*  
*ff*  
*ff*  
*ff*  
*ff*

*pp*  
*Solo.*  
*pp*  
*pp*  
*Leger*  
*Sullongez*  
*ff*  
**Suarez:** **Un peu plus lent**

*Biv.*  
*Biv.*  
*Pizz.*  
*Suarez.* **pp** **Un peu plus lent**

16

Tempo.

suivez.

Un peu plus lent.

Dynamic markings include *f*, *pp*, and *ppp*. Performance instructions include *2<sup>e</sup>*, *4<sup>e</sup> Solo*, *Solo*, *Allongez.*, and *sec*.

Tempo.

suivez.

Un peu plus lent.

Dynamic markings include *f*, *pp*, and *f*. Performance instructions include *Ensemble*, *Arco*, *Pizz.*, *4<sup>e</sup> corde*, and *Arco*.

Tempo.

suivez.

Un peu plus lent.

(B)

**Fl. Tempo.**

Fl. Solo. *p* *pp*

Clar. *mf* *pp*

Bass. *mf* *pp*

Cors. in. *f* *ff*

Arco. *pp*

**Tempo.**

4<sup>a</sup> Corde. *f* *ff*

3<sup>a</sup> Corde. *ff*

**H. Tempo.**

H. Solo. *p* *mf*

Clar. ang. *ff*

Cl. *p* *ff*

Bass. *p* *ff*

Cors. *pp* *ff*

4<sup>a</sup> Corde. *ff*

3<sup>a</sup> Corde. *ff*

Fl.  
 Bass.  
 Cor ang.  
 Cl.  
 Bass.  
 Cor.  
 Tromp.  
 Div.  
 Bass.

*p* *pp* *mf* *ff* *p* *dim.* *mf* *pp* *ff* *pp* *ff* *p dim.*

*a 2* *a 2*

1<sup>o</sup> et 2<sup>o</sup> *leger.*

Fl. 1<sup>o</sup> et 2<sup>o</sup> *leger.*  
 Fl. 2<sup>o</sup>  
 Ob.  
 Cor ang.  
 Clar.  
 Bass.  
 Tromb.  
 Tromp.  
 Timb.  
 4<sup>te</sup> Harpe.  
 2<sup>e</sup> Harpe.  
 1<sup>re</sup> 4<sup>e</sup> corde.  
 ff

Flute

Clarinet

Bassoon

Cor Anglais

Piccolo

Trombone

Trumpet

Timpani

1<sup>re</sup> Harpe

2<sup>e</sup> Harpe

Violin I

Violin II

Viola

Cello

Double Bass

3<sup>e</sup> 2. *tr.*

3<sup>e</sup> Solo.

2<sup>e</sup> C<sup>1</sup> F<sup>1</sup> S<sup>1</sup> C.

1.

*p*, *mf*, *f*, *ff*, *sec.*, *tr.*

3 2 3 3

*ff*

*ff*

17

Fl.

Le 3<sup>e</sup> Flute reprend la pte Fl.

Fl. *f*  
 Hautb. *f*  
 Cl. *f*  
 B<sup>ss</sup>. *f*  
 Cors. *mf*  
 Pist. *mf* la 4<sup>e</sup> met la sourdine.  
 Tromb. *mf*  
 Timb. *mf*  
 1<sup>re</sup> Horn. *f sec.*  
 2<sup>e</sup> Horn. *f sec.*  
 Pizz. *p*  
 Arco. *pp*  
 Arco. Div. *pp*  
 Arco. *pp*  
 Arco. Div. *pp*  
 Arco. *pp*  
 Arco. *pp*

- Horn II (H. II.)
- Trumpet I (1<sup>re</sup> Trompette)
- Trumpet II (2<sup>e</sup> Trompette)
- Cor Anglais (Cor. fa.)
- Flute I (1<sup>re</sup> Fl. avec sordine.)
- Timpani (Timp.)
- First Harp (1<sup>re</sup> Harpe.)
- Second Harp (2<sup>e</sup> Harpe.)
- Violin I (Div.)
- Violin II (Div.)
- Viola (Div.)
- Violoncello (Div.)
- Double Bass (Div.)
- Unison (Unis.)
- Pizzicato (Pizz.)

*pp* *a crescendo.* *tr* *pp* *mf* *p* *mf* *pp* *mf* *pp* *mf* *pp* *mf* *pp* *mf* *pp* *mf* *pp* *mf* *pp* *mf* *pp* *mf* *pp* *mf*

*1<sup>er</sup> Solo.* *4<sup>er</sup> Harpes.* *2<sup>e</sup> Harpes.* *Div.* *Div.* *Arco.* *Pizz.* *Arco.*

*a* *3* *5* *4* *3* *4* *3* *2* *1* *2* *3* *4* *5* *6* *7* *8*

*1<sup>er</sup> Fl.*  
*2<sup>es</sup> Fl.*  
*Cl.*  
*Bas.*  
*Corn.* *1<sup>er</sup> bouche.*  
*Pist.* *1<sup>er</sup>*  
*Timb.*  
*1<sup>er</sup> Harpes.*  
*2<sup>e</sup> Harpes.*  
*Div.*  
*Div.*  
*Arco.*  
*Pizz.*  
*Arco.*

Picc.<sup>o</sup> Fl. *mf* *f*  
 Cor.<sup>o</sup> Fl. *mf* *f*  
 Hautb. *mf* *f*  
 Cl. *mf* *f*  
 Bass. *mf* *f* 1<sup>o</sup> Solo. *p*  
 Cors. ouvert. *f* *f*  
 Pist. *f* 1<sup>o</sup> et la sourdine.  
 Timb. *f* *f*  
 Unis. *f* *ff*  
 Unis. *f* *ff*

20

6<sup>te</sup> Fl.

Cl. *doux et léger.*

1<sup>re</sup> a 2<sup>e</sup> B<sup>es</sup>

C<sup>ra</sup> en MI.

6<sup>es</sup> C<sup>sur</sup>

1<sup>re</sup> Harpe.

2<sup>e</sup> Harpe.

Div.

Pizz.

1<sup>re</sup> Fl.  
 2<sup>e</sup> Fl.  
 Hautb. 1 & 2.  
 Cor ang.  
 Cl.  
 Sax.  
 Fag.  
 B<sup>1</sup>.  
 B<sup>2</sup>.  
 Pst.  
 Tromp.  
 Tromb.  
 Tuba.  
 Timb.  
 Vib.  
 C. B.

1<sup>re</sup> Fl. *mf*  
 2<sup>des</sup> Fl. *mf*  
 Hautb. *mf*  
 Cor ang. *mf*  
 Cl. à 2. *mf*  
 Bass. *mf*  
 Cor. *mf*  
 Tromp. *mf*  
 Tromb. *mf*  
 Timb. *mf*  
*leger.*  
*segue.*  
*segue.*

25

1<sup>re</sup> Fl.  
 2<sup>de</sup> Fl.  
 Hautb.  
 Cor ang.  
 Cl.  
 Bass.  
 Cor.  
 Trpt.  
 Tronb.  
 Tuba.  
 Timb.  
 Cymb. et G. C.

Fl. *pp* *(Cristallin.)* *dim.*

Cl.

Cor fa.

Timb. *ppp* *ppp*

Vcll et C. B. *ppp*

(24)

Fl. *pp*

Hautb.

Cl.

Cor. *pp* *bourchi. 1<sup>re</sup>*

Timb. *ppp*

1<sup>re</sup> Harpe. *pp*

2<sup>e</sup> Harpe. *pp*

Vcll et C. B.

Fl.  
 Fl.  
 Hautb.  
 Cl.  
 Bass.  
 Cors.  
 Timb.  
 1<sup>re</sup> Harpe, contreb.  
 2<sup>e</sup> Harpe  
 Violon.  
 C. B.

Même mouv'

1<sup>re</sup> Fl. *pp*

2<sup>e</sup> Fl. *pp*

3<sup>e</sup> Fl. *pp* *gai.*

Hautb. *pp* *gai.*

Cl. 1<sup>re</sup> *pp*

Cl. 2<sup>e</sup> *ppp*

Fag. *ppp*

Gors. *Solo. p* *très lié* *ppp*

Pi-1 *ppp*

Pi-2 *ppp*

Viol. *pp*

Viola *pp*

Tribun. *mf*

1<sup>re</sup> Harpe. *pp* *6*

2<sup>e</sup> Harpe. *pp*

Pupitres impairs. Div. *ppp* *Même mouv'*

Pupitres pairs. *pppp*

Pupitres impairs. Div. *ppp*

Pupitres pairs. Div. *pppp*

Uuis. *ppp* *Arco. 1* *ppp*

Uuis. *ppp* *Arco. 2* *ppp*

Uuis. *ppp* *Arco. 3* *ppp*

Uuis. *ppp* *Arco. 4* *ppp*

*pp* *Même mouv'* *ppp*

Flaut.

Cl.

2<sup>es</sup> Bass.

Cl. B.

Cor.

Bass.

Tromp. solo.

Tromb.

Tuba.

1<sup>re</sup> Harpe.

2<sup>de</sup> Harpe.

1<sup>rs</sup> Viol.

2<sup>ds</sup> Viol.

Cel. & B.

*ppp*

*ppp*

*pp*

*ppp*

*pp*

*Très douc et lié.*

solo.

3

6

6

6

6

6

6

3

3

3

3

**Ral peu à peu.**

Fl.

Cl. b.

Corn.

Pist.

Tromp.

Tromb.

Tuba.

Triangle.

1<sup>re</sup> Harpe.

2<sup>de</sup> Harpe.

1<sup>re</sup> Vols.

2<sup>de</sup> Vols.

div.

**Ral peu à peu.**

**Ral peu à peu.**

*pp solo.*

*pp.*

*pp solo.*

*p.*

*b. acc.*

*c. acc.*

*pp.*

*pp.*

*pp.*

*pp.*

*pp.*

*pp.*

Un peu plus lent.

Ci.  
ppp

Cors.

1<sup>re</sup> Harpe.  
ppp

2<sup>e</sup> Harpe.  
ppp

Un peu plus lent.

Arco.  
1<sup>rs</sup> Viol.  
pp

Pizz.  
Arco.  
pp

2<sup>ds</sup> Viol.  
pp

All. div.

Vclle solo.  
mf

avec emphase sans passion

div. Sur la touche.  
pp

C. B. solo.  
pp

Un peu plus lent.

Le 1<sup>er</sup> Fl. prend la 6<sup>th</sup> Fl.

Fl.

Cl.

1<sup>re</sup> Harpe.

2<sup>e</sup> Harpe.

1<sup>es</sup> Vols.

2<sup>es</sup> Vols.

Alt.

Vclle solo.

C. B. Solo. *pp*

arco. mis.

arco. mis.

Lointain

*morendo.*

*a Tempo.*

- Flute (Fl.)**: Melodic line with *pp* dynamics.
- Clarinet (Cl.)**: Melodic line with *pp* dynamics.
- Bassoon (Bsn.)**: Melodic line with *pp* dynamics.
- Oboe (Obs.)**: Melodic line with *pp* dynamics.
- Horns (Corns.)**: Harmonic support with *pp* dynamics.
- Trumpets (Timp.)**: Harmonic support with *pp* dynamics.
- Timpani (Timp.)**: Percussion part with *ppp* dynamics.
- 1st Harp (1<sup>re</sup> Harpe)**: Arpeggiated accompaniment with *ppp* dynamics.
- 2nd Harp (2<sup>e</sup> Harpe)**: Arpeggiated accompaniment with *ppp* dynamics.
- Violins (Vns.)**: Melodic line with *ppp* dynamics.
- Viola (Vn.)**: Melodic line with *pp* dynamics.
- Violoncello (Vcllo)**: Melodic line with *pp* dynamics.
- Double Bass (Cb.)**: Melodic line with *pp* dynamics.

Key performance instructions include:

- très légèrement martelé dans un doux balancement.* (for Violins)
- ripourusement* (for Viola)
- Pizz. mus.* (for Cello and Double Bass)

The score concludes with the instruction *pp a Tempo.*

Un peu animé.

suivent.

Corn mi.

pp  
fou-lux.

G. C.

pp  
ppp  
dimin.

1<sup>re</sup> Harpe.

2<sup>e</sup> Harpe.

Un peu animé.

suivent.

Arco.

1<sup>re</sup> Violon. ppp  
Pizz.  
arco.

2<sup>e</sup> Violon.

Violoncelle.

Viola solo. 3 3

rubato.  
gracieux.

C. B. solo.  
arco.  
dim.

Un peu animé.

suivent.

## Revenez au Tempo.

(21)

Fl. *ppp*

Cl. *ppp*

Corn. ni. *ppp*

G.C. *ppp*

1<sup>re</sup> Harpe. *ppp* Etelgnez.

2<sup>e</sup> Harpe. *ppp*

1<sup>rs</sup> Vons. *ppp* *unis.* *Arco.* *ppp* *morendo.*

2<sup>ds</sup> Vons. *ppp*

All. *ppp*

V<sup>clle</sup> solo. *f* *ff*

*ppp* *pp*

arco. *pp*

Revenez au Tempo.

a Tempo.

*suivrez.*

Fl.

Cl.

Col 2<sup>no</sup>

Cor. ang.

ppp.

1<sup>o</sup>

2<sup>o</sup>

3<sup>o</sup>

4<sup>o</sup>

5<sup>o</sup>

6. Cl.

ppp.

ppp.

Harp. 1

Harp. 2

a Tempo.

*suivrez.*

1<sup>o</sup> Viol.

2<sup>o</sup> Viol.

ppp.

ppp.

ppp.

ppp.

Alto

ppp.

Vcllo solo.

ff

avec passion.

long.

pp

pp

a Tempo.

*suivrez.*

Cl.

Cors. *mf*

Timb. *ppp*

G.C. *ppp*

1<sup>re</sup> Harpe. *ppp*

2<sup>e</sup> Harpe. *ppp*

1<sup>rs</sup> Vons

2<sup>es</sup> Vons

Alt.

Vcllo solo.

1<sup>rs</sup>

50

Fl. *pp* *très doux.*  
*pp*

Cl. *pp*

Viol. Vi. *pp* *très lié.*

1<sup>re</sup> Harpe. *très doux.*

2<sup>e</sup> Harpe.

1<sup>rs</sup> Viol. *pp*  
*très doux.*

2<sup>es</sup> Viol. *très doux.*  
*très doux.*

Viola. *très doux.*

Cello solo. *pp*  
*très doux.*

Bass. *pp*  
*très doux.*

*pp* *arco.* *ppp* *dim.*

*ppp* *arco.* *ppp* *dim.*

Pizz. *ppp*

Un peu ralenti.  
En écho. **Tempo.**

Cor ang. *ppp*

Cl. *ppp*

Cors Mi. *ppp* *Bouchés.*

G.C. *pp*

1<sup>re</sup> Harpe.

2<sup>e</sup> Harpe. *Sans arpéger.*

1<sup>ers</sup> Violons. *Un peu ralenti.*  
*Mettez les sourdines.* **Tempo.**

2<sup>es</sup> Violons. *ppp*

Viola. *ppp*

Violoncelles. *ppp*

Contrebasses. *ppp*

Ch. B. solo. *ppp*

Violon solo. *en traçant*  
*p très doux, et triste*

Un peu ralenti. **Tempo.**

Un peu  
retenu.

Fl.

Cor ang. *morendo.* *pp*

Cl.

Cor. ni. *pp*

C. C. *pp* *ppp*

1<sup>re</sup> Harpe. *morendo.*

Violon. *morendo.*  
Mettre les sourdines.

Violoncelle. *morendo.*

C. B. solo *pp*

Un peu  
retenu.

Un peu  
retenu.

Tranquille. (Un peu plus vite)

Fl. *p*

Cor ang. *pp*

Cl. *pp*

Cl. B. *ppp*

Horn *pp* Le 4<sup>e</sup> compte.

Cors. ni. *pp* Bouchés.

Tramb. *ppp* *très doux*

Timb. *ppp*

Tranquille. (Un peu plus vite)

Vons. *pp* *Avec sourdines.* *ppp* *4 vous ôtez la sourdine.* *p*

Vons. *pp* *Avec sourdines.* *pp* *5<sup>e</sup> Cuide.* *p* *cresc.*

*pp* *Da bout de l'archet.* *pp* *cresc.*

*pp* *Mettez la sourdine.*

*ppp* *unis.* *ppp* *cresc.*

*ppp* *Aspo.* *ppp* *cresc.* *La C.B. solo compte.*

Tranquille. (Un peu plus vite)

754 Mouv<sup>t</sup> de la Sérénade. (All<sup>to</sup>)

*lontain.*

Fl. *pp*

Hautb. *pp*

Cl. *ppp*

Basses *ppp*

Cors. *p*

Pi-t. *pp*

Tamb. *p*

Triang. *pp*

G.C. *ppp*

1<sup>re</sup> Harpe. *pp*

2<sup>e</sup> Harpe. *pp*

Changer Ré en Mi.

Mouv<sup>t</sup> de la Sérénade. (All<sup>to</sup>)

by 4<sup>e</sup> U<sup>e</sup> remettre la sourdine.

Violons sans sourdines. *pp*

Violons *ppp* *div.*

Eois. *ppp*

Violoncelles solo. Harmon. *ppp*

Contrebasses solo. Harmon. *pp*

Mettre les sourdines.

En élargissant.

Fl.  
Hautb.  
Cor ang.  
Cl.  
Cl B.  
B<sup>on</sup>.  
Bouches<sup>a</sup>.  
1<sup>re</sup> Bouches.  
Pist.  
Triang.  
C. I.  
Harpe pp  
2<sup>e</sup> Harpe pp  
La moitié des 1<sup>rs</sup>.  
4<sup>e</sup> Cord.  
Les autres.  
Dans la moitié.  
La moitié des Alt.  
Les autres.  
Tenor.  
C. I.  
Les autres.  
Tenor.  
Les autres.  
Pizz.

En élargissant.

*morendo.* **Ralenti. Tranquille.**

The musical score is arranged in systems. The top system includes Flute (Fl.), Clarinet in A (Cl. ang.), Clarinet in Bb (Cl. Bb), Bassoon (Bass.), and Contrabass (Cous.). The middle system includes Piccolo (Pic.), Trombone (Tomb.), Horn (G.C.), and Harp (1<sup>re</sup> Harpe.). The bottom system includes Horns (Corns.), Trumpets (2<sup>es</sup> Trompes), Trombones (2<sup>es</sup> Trombones), and Cymbals (2<sup>es</sup> Cymbales).  
Dynamic markings include *pp*, *ppp*, *dim.*, *cresc.*, *ppp*, *p*, and *pp*.  
Performance instructions include "Le 1<sup>er</sup> mot la surdine." and "Loin, surrez.".  
The tempo and mood are indicated as "Ralenti. Tranquille." and "Très lointain.".

**Ralenti. Tranquille.**

55

**Lent.**

Cl.

Cors.

Fimb.

1<sup>re</sup> Harpe.

2 Vns solo. *suiv.*

2 Vles solo. *relenez.*

2 Vles *unis.*

2 Pupitres C.B. *div.*

Banches *ppp*

Banches *ppp*

*tr* *ppp*

Solo. *pp*

*div.* *ppp*

Otez les Sourdines.

Otez les Sourdines.

Otez les Sourdines.

*la moitié* Otez les Sourdines.

*Pizz.* Tutti. *ppp*

*suiv.* **Rall.** **Lent.**

37

Tempo 1°

*1<sup>re</sup>* Fl. solo. *En dehors.* *Tempo.*  
Cor aug. *En dehors.*  
*solo.*  
*p expressif.*  
Cl. *p*  
F. *pp*  
F. *pp*  
T. *pp*  
C. *pp*  
Harp. *Éloignez le son.* *Éloignez le son*  
V. *Tempo 1°* *Pizz.* *pp* *Tempo.* *Pizz.* *pp*  
V. *pp* *pp*  
V. *pp* *pp*  
V. *pp* *pp* *Arc.* *p*  
V. *pp* *pp* *pp* *pp*  
V. *pp* *pp* *pp* *pp* *pp*  
V. *pp* *pp* *pp* *pp* *pp* *pp*  
V. *pp* *pp* *pp* *pp* *pp* *pp*  
V. *pp* *pp* *pp* *pp* *pp* *pp*  
V. *pp* *pp* *pp* *pp* *pp* *pp*

This musical score page includes the following parts and markings:

- Flute (Fl.)**: Part 1, marked *p*.
- Clarinet (Cl.)**: Part 1, marked *pp* and *mf*.
- Saxophone (Sax.)**: Part 1, marked *pp* and *solo*.
- Piano (P)**: Marked *pp* and *p*.
- Harpe (Harp)**: Marked *pp* and *p*, with the instruction "Éloigner le son."
- Vins (Violins)**: Marked *pp* and *p*. Includes *Pizz.* (Pizzicato) and *Arco.* (Arcato) markings.
- Viola**: Marked *pp*.
- Cello (C)**: Marked *pp*.
- Bass**: Marked *pp*.

Tempo. Le 5<sup>e</sup> 6<sup>e</sup> Fl. reprend la 1<sup>re</sup> Fl.

Fl.

Oub.

Ct.

Sax.

Bass.

Cor. fa.

*pp*, *p*, *mf*

Tempo.

Viol.

Vclla.

Bass.

*p*, *mf*

Qui aux Villes

En dehors.

Tempo.

*pp*

*p*

Fl. 1.

Hautbois

Cl.

Bass.

Cor.

Vcl. 1.

Vcl. 2.

Triang.

1<sup>re</sup> Harpe.

2<sup>e</sup> Harpe.

Vln. 1.

Vln. 2.

Vla.

Vcl. 3.

Vcl. 4.

Vcl. 5.

Vcl. 6.

Vcl. 7.

Vcl. 8.

Vcl. 9.

Vcl. 10.

Vcl. 11.

Vcl. 12.

Vcl. 13.

Vcl. 14.

Vcl. 15.

Vcl. 16.

Vcl. 17.

Vcl. 18.

Vcl. 19.

Vcl. 20.

Vcl. 21.

Vcl. 22.

Vcl. 23.

Vcl. 24.

Vcl. 25.

Vcl. 26.

Arco.

Rizz.

*p*, *mf*, *f*, *pp*, *pp-p*

*p* avec sourdine.

sans sourdine.

Changez SI en Ut.

152

40

Fl. *mf*  
 Hautbois *f*  
 Cor ang. *mf*  
 Cl. *f*  
 Bass. *f*  
 Cors. *mf*  
 Pist. *pp*  
 Temp. *mf*  
 Tromb. *p*  
 Toub. *p*  
 Tromp. *mf*  
 Tamb. *mf*  
 C. C. *pp*  
 Harpe. *mf*  
 Harpe. *mf*  
 Pizz. *mf*  
 arco *mf*

*mf* **Elargissez.** *f* **Tempo grandioso.**  
 Fl.  
 Hautb.  
 Cor ang.  
 Cl.  
 Sax.  
 Cl. B.  
*mf* *cresc.*  
 Bass.  
 Tpos.  
 Cors.  
*cresc.*  
 Pist.  
 Tromp.  
*mf*  
 (2<sup>e</sup>) Tromb.  
 5<sup>e</sup> Trombet plus.  
 Tamb.  
 Triang. *mf*  
 Tamb.  
 Cymbet G.  
*f* *cresc.*  
 1<sup>re</sup> Harpe.  
 2<sup>e</sup> Harpe.  
**Elargissez.** **Tempo grandioso.**  
**Elargissez.** **Tempo grandioso.**

Fl. 1<sup>re</sup> & 2<sup>de</sup>  
Ob. 1<sup>re</sup> & 2<sup>de</sup>  
Cl. 1<sup>re</sup> & 2<sup>de</sup>  
Cl. 3<sup>e</sup>  
Bass.  
Cor.  
B<sup>1-1</sup>  
Trump.  
Tromb.  
Tuba.  
Tymb.  
Triangle & Tamb.  
Cymb. et G. C. *Sempre martello*  
1<sup>re</sup> Harpe.  
2<sup>e</sup> Harpe.  
3<sup>e</sup>

*f* *ff* *ff* *f*

1<sup>re</sup> In 1<sup>re</sup> à 18<sup>e</sup>

Hautb.

Cor ang.

Cl.

Cl. B.

Fas.

Cor.

Tr. b.

Trump.

Tr. b. *ff*

Tuba. *p ff*

Timb.

Triang. et Tamb.

Cymb. et G.C.

1<sup>re</sup> Harpe.

2<sup>e</sup> Harpe.

Retenez.

Agile

The musical score is arranged in systems. The first system includes parts for Flute (Fl.), Clarinet (Cl.), Saxophone (Sax.), Clarinet in B-flat (Cl. B.), Bassoon (Fag.), Trombone (Tromb.), Trumpet (Tromp.), Tuba, and Timpani (Tymb.). The second system adds Triangle and Tambourine (Triang. et Tamb.), Cymbal (Cymbet C. C.), and Harp. The third system includes two Harp parts and strings (Violins I & II, Violas, Cellos, Double Basses). The score features tempo markings 'Retenez.' and 'Agile'. Dynamic markings include 'ppp' (pianissimo) and 'pp' (piano). Performance instructions include 'Changez SOL en LA.' and 'Du bout de l'archet.'.

Retenez.

sf - sf - sf

H.T. 1083

Cors en FA.

Bouchés.

pp

ppp

3<sup>e</sup> corde.

ppp

soutenu.

Cl.

B<sup>ass</sup>.

Cors en FA.

Tromb.

pp

4<sup>e</sup>

pp

Tempo I<sup>o</sup>.

445

H. T. 1002

Tempo I<sup>o</sup>.

Fl. *cresc.*  
 Hornb. *cresc.*  
 Cor ang. *cresc.*  
 Cl. I *cresc.*  
 Cl. II  
 B♭ *cresc.*  
 Cors. *p*  
 Pi-t. *p*  
 Tromp. *p*  
 Tromb. *p*  
 Tuba  
 Tamb. *cresc.*

Un peu animé.

56 Animé.

143

Fl.

Hautb.

Cor ang.

Cl. à 2.

Sax.

Cl. B.

F.

B.

Cor.

Pi-cé.

Tromp.

Tromb. 1<sup>re</sup> et 2<sup>e</sup>.

Tuba.

Tomb.

G.C.

Un peu animé.

Un peu animé.

Un peu animé.

**Animé.**  
Martelets.

**f** avec fru.

**mf** Animé.

Fl.

Hautb.

Cor. ang.

Cl.

Sax.

Cl. B.

B<sup>ous</sup>

Cors.

Pi.<sup>ce</sup> 1<sup>re</sup> 2<sup>o</sup>

Tromp.

1<sup>er</sup> et 2<sup>e</sup> Tromb.

3<sup>e</sup> Tr. et Tuba.

Timb.

Tamb. Basq.

unis.

*cresc.*

*mf*

*ff* *strident.*

*cresc.*

*cresc.*

Fl. *cresc.*

Haut. *cresc.*

Cor Ang. *cresc.*

Cl. *cresc.*

Sax. *cresc.*

Cl. B. *cresc.*

B<sup>ens</sup> *cresc.*

Cors. *cresc.*

Pist. *cresc.*

Tromp. à 2. *cresc.*

Tromb. *cresc.*

Tuba *mf* *cresc.*

Tamb. *mf* *cresc.*

Tamb. et Tamb. Basq. *mf* *cresc.*

Cymb. et G. C. *pp* *cresc.*

8

Les Villes *cresc.*

2<sup>es</sup> Villes *cresc.*

Doubles cordes *mf*

*ff* Plus animé.

*ff* Plus animé.

Fl. *ff*  
 Hautb. *ff*  
 Cor Ang. *ff*  
 Cl. *ff*  
 Sax *ff*  
 Cl. B. *f*  
 Bous. *f*  
 Cors. *f*  
 Pict. *f*  
 Tromp. *f*  
 1<sup>re</sup> Tromb. *f*  
 3<sup>e</sup> Tr. Tuba *f*  
 Timb. *f*  
 Tamb. et *f*  
 Tamb. bas-q. *mf*  
 4<sup>e</sup> Harpe. *ff*  
 2<sup>e</sup> Harpe. *f*  
 B. *mf*  
 1<sup>re</sup> Vlies. *mf*  
 2<sup>e</sup> Vlies. *mf*  
 Pizz. *mf*  
 Acco. *ff*  
 Pizz. *mf*  
 Acco. *ff*  
*ff*

Fl.

Hautb. 2

Cor. Ang.

Cl.

Sax. (Cl. B.)

Horns

Col. P. 25

Cor.

Pist.

Tromp. *mf*

1<sup>re</sup> Tromb.

3<sup>e</sup> Tr. Tuba

Timb.

Tomb. cl. *mf*

Tomb. basq. *mf*

1<sup>re</sup> Harpe. *ff*

2<sup>e</sup> Harpe. *ff*

1<sup>re</sup> Viol. *mf*

2<sup>e</sup> Viol. *mf*

Violoncello *mf*

Contrebasse *mf*

Arco. *ff*

Pizz. *mf*

Pressez.

The musical score is arranged in a standard orchestral format. The instruments listed on the left side of the page are:

- Fl.
- Hautb.
- Cor Ang.
- Cl.
- Sax.
- Cl. B.
- Bass.
- Viol. I & II
- Cors.
- Pist.
- Tromp.
- 1<sup>re</sup> Tronb.
- 3<sup>e</sup> Tr. Tuba.
- Timb.
- Tamb. et Tamb. basq.
- Cymb. et G. C.
- 1<sup>re</sup> Harp.
- 2<sup>e</sup> Harp.
- Violoncelles
- 2<sup>e</sup> Violoncelles
- Violas
- 2<sup>e</sup> Violas
- Arco.
- Arco.

- ff** (fortissimo) in the beginning of several staves.
- dim.** (diminuendo) in the Trompe and 1<sup>re</sup> Tronb. parts.
- pp** (pianissimo) in the 1<sup>re</sup> Tronb. part.
- mf** (mezzo-forte) and **mf** (mezzo-forte) markings in the percussion and string parts.
- pp** (pianissimo) in the string parts.

Ces deux mesures: Plus vite.

Fl. à 2  
Hautb. à 2  
Cor Ang.  
Cl. à 2  
Sax.  
Cl. B.  
Bass.  
Corno.  
Pist.  
Tromb.  
Tuba  
Timb.  
Tambor.  
Tchob.  
Cymb.  
G.C.

Ces deux mesures: Plus vite.

Measures 51 and 52 for piano and strings. The piano part features a melodic line with grace notes and ornaments. The string part provides harmonic support with rhythmic patterns. Dynamics include *mf*.

Ces deux mesures: Plus vite.

Ces deux mesures:  
**Plus vite.**

Ces deux mesures:  
**Plus vite.**

Continuation of the musical score for various instruments including Flute (Fl.), Clarinet (Cl.), Bassoon (Bass.), Trumpet (Cors.), Trombone (Tromb.), Tuba (Tuba), Timpani (Timp.), and Percussion (Tambour, Cymbale, Tambourin). The score includes dynamic markings such as *mf*, *rit.*, and *dim.*, and articulation markings like accents and slurs. The tempo instruction **Plus vite.** is repeated at the beginning of the section.

Ces deux mesures:  
**Plus vite.**

55

2

1<sup>o</sup> Fl.

Mouth.

Cor. Ang.

Cl.

Sax.

Cl. B.

Bass.

Cor.

Pist.

Trump.

Trumb.

Tab.

Timb.

Tamb. et Tamb. basq.

Cymbel comp. mod.

G.C.

1<sup>re</sup> Harpe.

2<sup>e</sup> Harpe.

*p* *mf* *ff* *cresc.* *f* *mf* *ff* *cresc.*

Fl.

Hautb.

Cor Ang.

Cl.

Sax.

Cl. B.

Horn.

Tromp.

Tromb.

Tuba.

Timb.

Tamb. et Tamb. basq.

Cymb. et G.C.

1<sup>re</sup> Harpe.

2<sup>e</sup> Harpe.

55

Fl.

Hautb.

Cor. Ang.

Cl.

Fag.

Cl. B.

Bass.

Horn

Tromb.

Tromp.

Tuba

Timb.

Tamb. et T. bass.

Cymb. et G.C.

1. Harpe.

2. Harpe.

**Pressez.**

The score is written for a full orchestra and strings. The instruments listed on the left are: Fl. (Flute), Hautb. (Oboe), Cor Ang. (English Horn), Cl. (Clarinet), Sax. (Saxophone), Cl. B. (Bassoon), Bons. (Trumpet), Cors. (Trombone), Fisl. (Tuba), Tromp. (Trumpet), Tromb. (Trombone), Tuba., Timb. (Timpani), Tamb. et T. basq. (Cymbals and Gong), Cymb. et G.C. (Cymbals and Gong), 1<sup>re</sup> Harpe. (Harp), 2<sup>e</sup> Harpe. (Harp), and a string section (Violins I and II, Violas, Cellos, and Double Basses). The score is marked with **Pressez.** at the beginning and **soutenu.** at the end of the first system. A *cresc.* marking is present in the timpani part. The music is in a 2/4 time signature.

**Pressez.**