

# Canzon Septimi Toni a 8 (Ch.172, 3rd Canzona of 1597)

(key signature modernised)

Giovanni Gabrieli (c1554-1612)

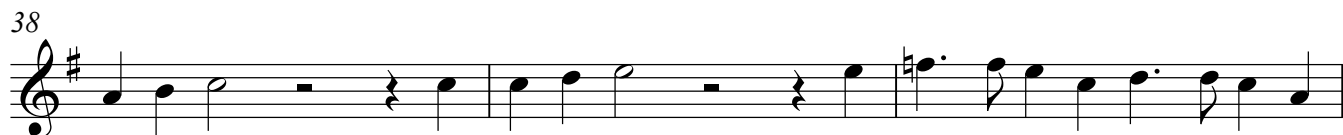

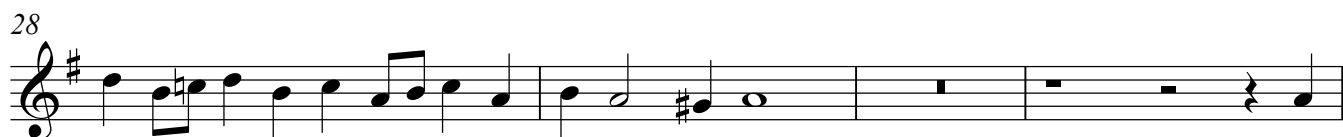
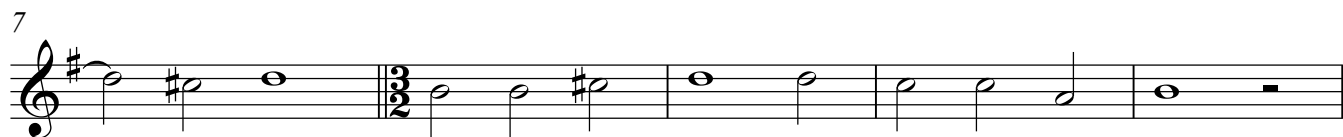
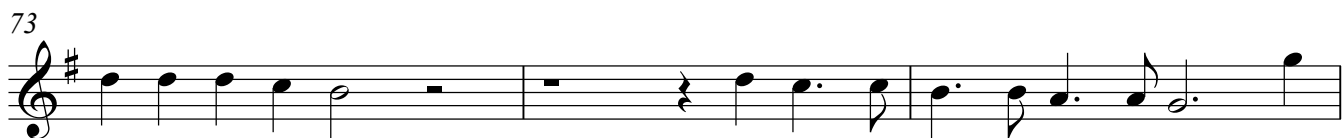
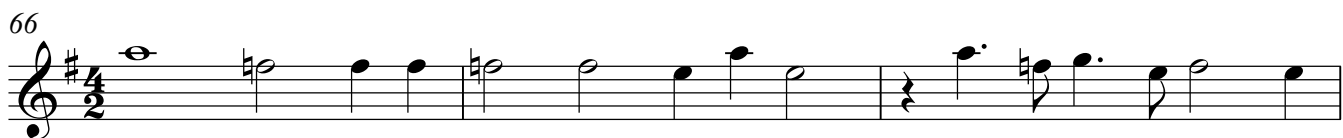
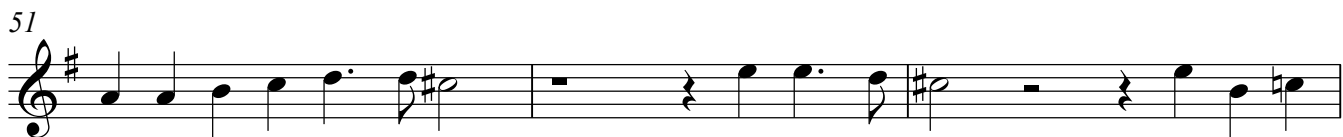
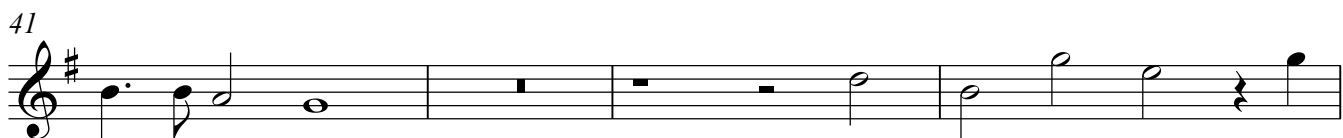

# Canzon Septimi Toni a 8 (Ch.172, 3rd Canzona of 1597) (key signature modernised)

Giovanni Gabrieli (c1554-1612)

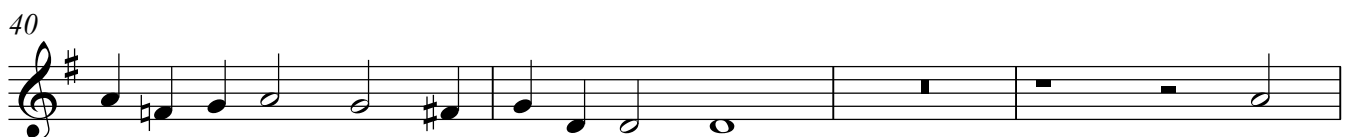
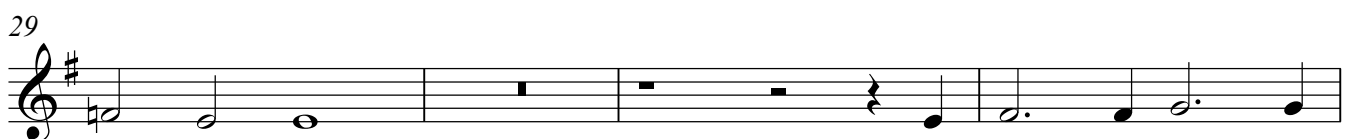
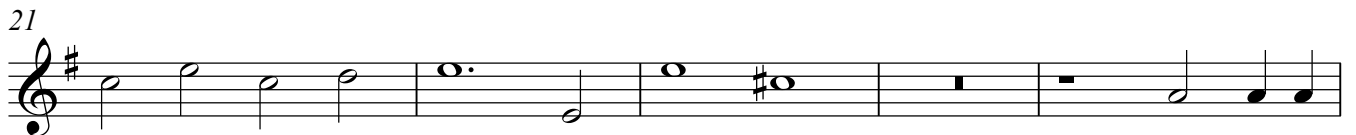
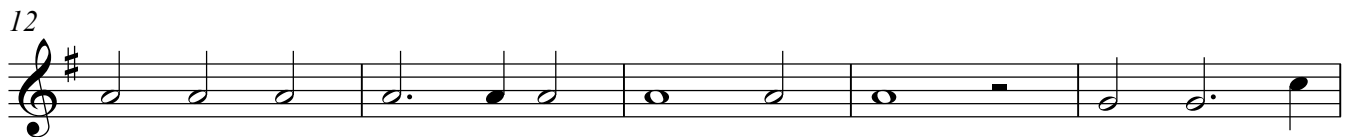
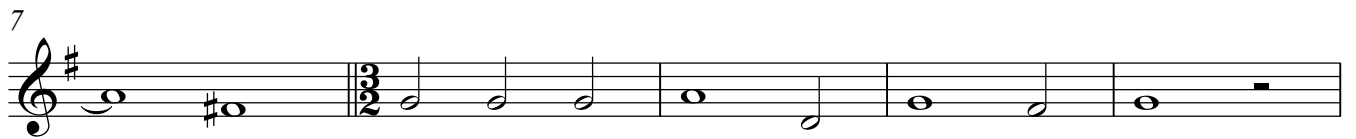

Viola 1.3

# Canzon Septimi Toni a 8 (Ch.172, 3rd Canzona of 1597)

(key signature modernised)

Giovanni Gabrieli (c1554-1612)

4

7

12

17

21

25

28

32

36

39

# Canzon Septimi Toni a 8 (Ch.172, 3rd Canzona of 1597)

(key signature modernised)

Giovanni Gabrieli (c1554-1612)

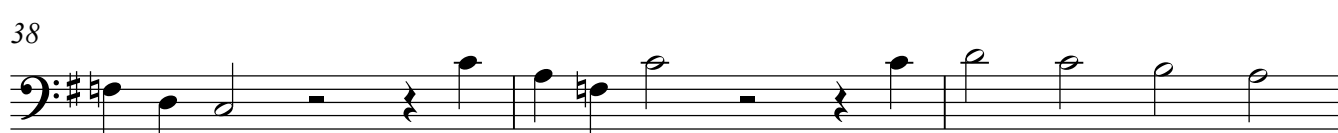
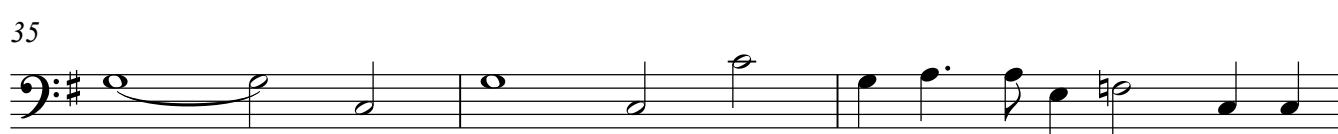
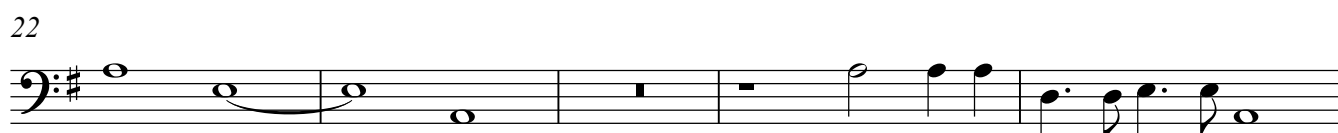
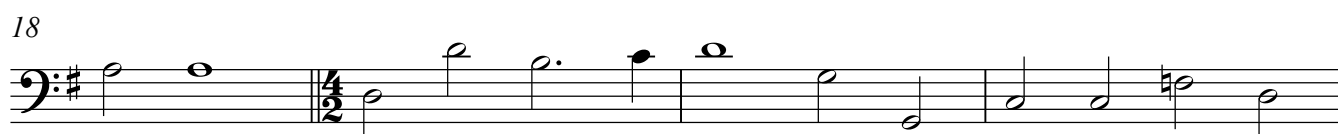
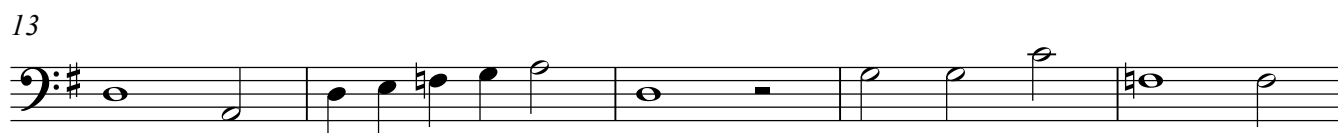

Violin 2.1

# Canzon Septimi Toni a 8 (Ch.172, 3rd Canzona of 1597)

(key signature modernised)

Giovanni Gabrieli (c1554-1612)

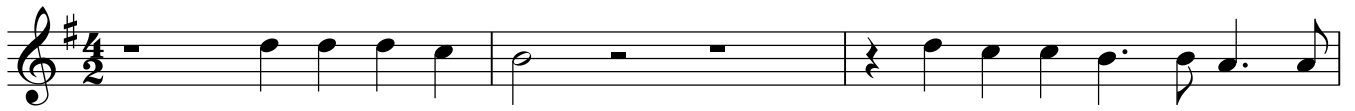

42

46

53

56

62

67

70

73

76

80

Violin 2.2

Canzon Septimi Toni a 8 (Ch.172, 3rd Canzona of 1597)  
(key signature modernised)

Giovanni Gabrieli (c1554-1612)

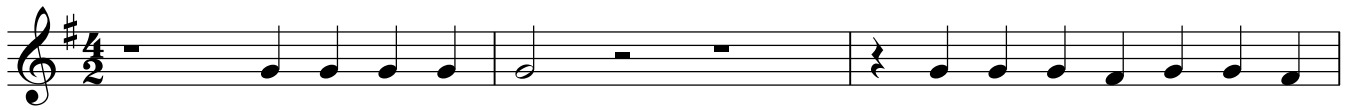

4

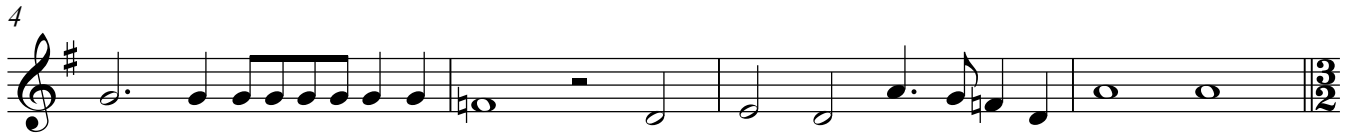

8

15

19

23

27

31

34

38

42

46

53

56

63

67

71

74

77

80

# Canzon Septimi Toni a 8 (Ch.172, 3rd Canzona of 1597)

(key signature modernised)

Giovanni Gabrieli (c1554-1612)

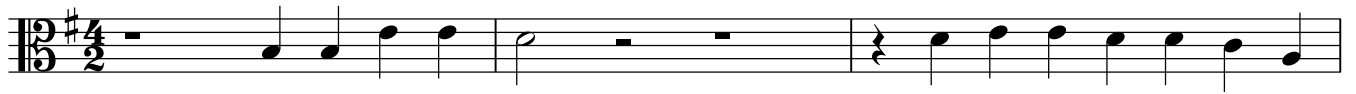

4

7

14

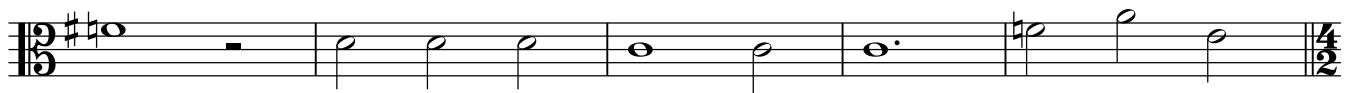

19

23

27

31

34

38

42

46

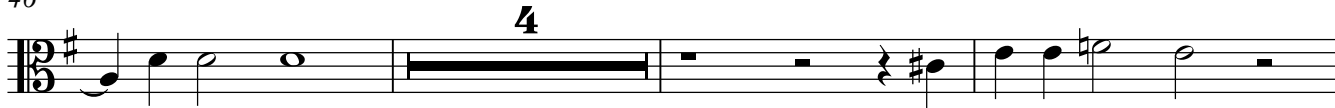

53

56

62

67

71

74

77

80

# Canzon Septimi Toni a 8 (Ch.172, 3rd Canzona of 1597)

(key signature modernised)

Giovanni Gabrieli (c1554-1612)

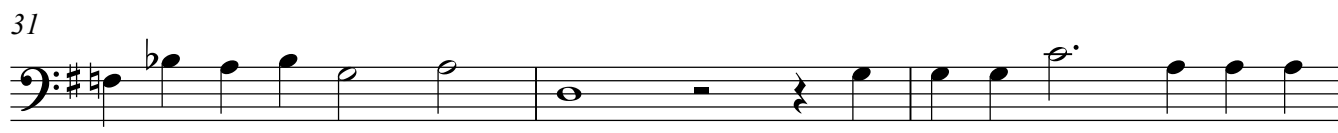
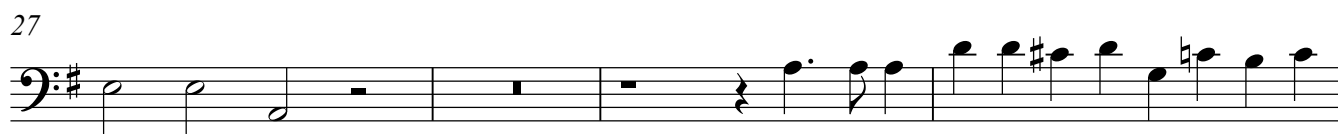
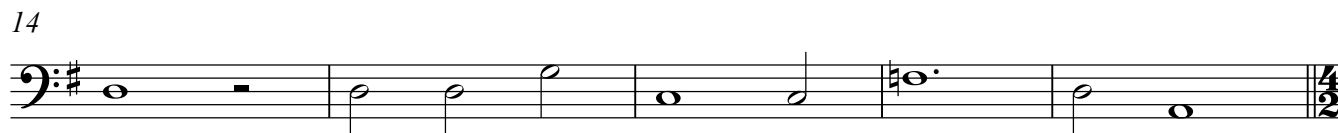
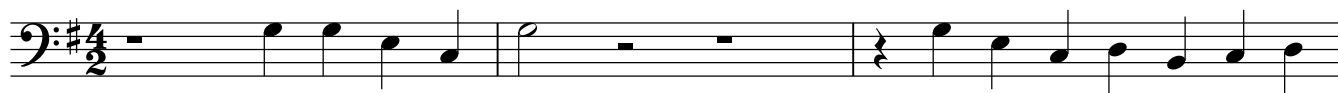

42

46

53

56

62

66

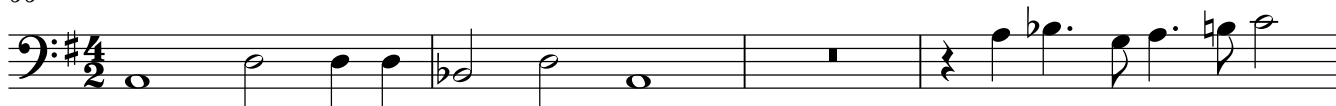

70

74

77

81

