

Henry Purcell - Sonata in 3 Parts - Nr. 6 - C-dur - Z. 795

Canon by twofold augmentation in the 5th and 8th above

Violine 2

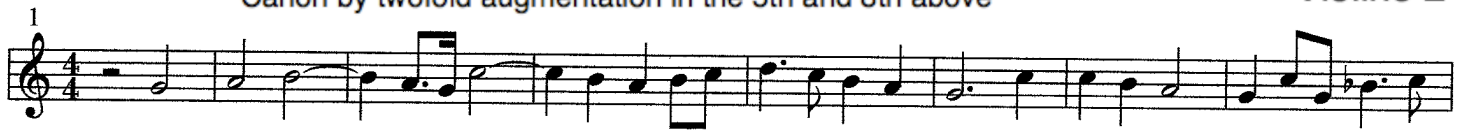

73

77

81

85

89

94 *Largo*

104

114

125

136 *Allegro*

148

159

168

