

Basso Continuo

Decima Sonata

A 3. Doi Violini, & Fagotto.

Alegra

adasio

allegro

adasio

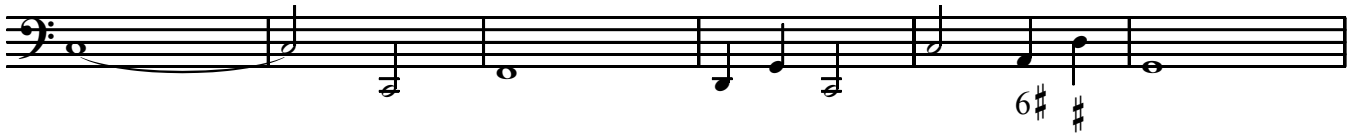

adasio

alegra

adasio

