

Manque une feuille au Viol.

Quatuor d'arches.

Eichner  
Les 6 quatuor sont pour violonelle obligé.

Eichner

Violino

Trio

Rondeau  
Allegretto  
Sempre P

A  
33.835

A. 33 835

*Violino*

II  
QUARTETTO

*All.<sup>o</sup> F Poco moderato PP*

Measures 1-10 of the first system. Dynamics include *F*, *PP*, *P*, *cres*, and *F*. There are also markings for *tr* (trills) and *3* (triplets).

*Adagio*  
*Sempre*

Violino

*Presto*

III  
QUARTETTO *Violino*  
*Allegro*

*Adagio*  
*Sempre p*

*Violino*

*Rondeau*  
*Allegro*

*D. C. al Maggiore*

*Violino*

IV  
QUARTETTO

*All.<sup>o</sup> moderato*

*Violino*

9

*Minuetto  
Moderato*

*Rondeau  
Allegro*

Violino

V  
QUARTETTO

All.<sup>o</sup> moderato

Violino

*Adagio*   
*Sempre P*

*Rondeau*   
*Allegro*

# VI QUARTETT O

## Violino

All<sup>o</sup> moderato

Violino

*Allegro Rondeau*

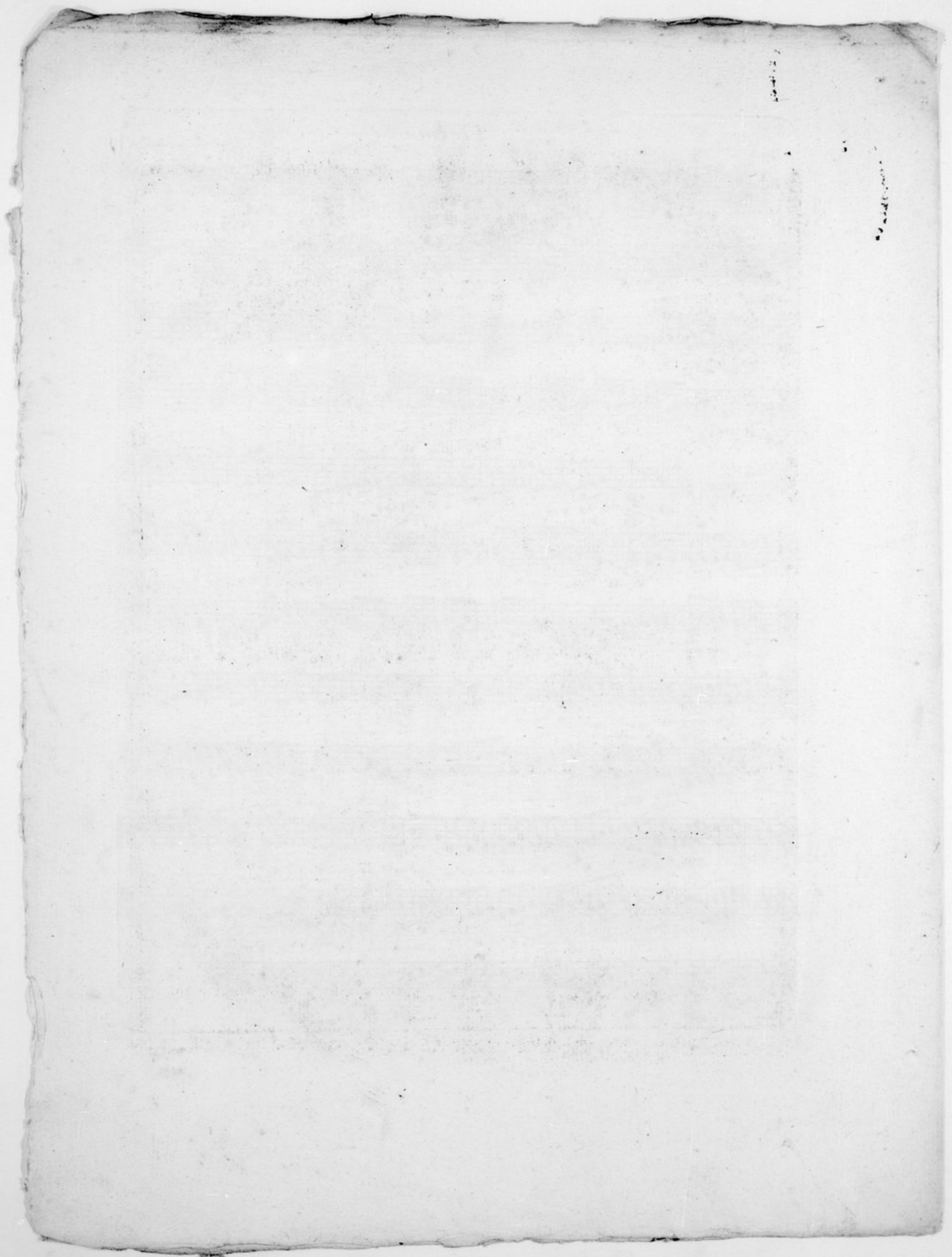

3

SIX

QUATUORS

Pour un Violon, un Violoncelle,  
un Alto, et une Basse.

COMPOSÉS

ER

ERNESTO EICHNER

ŒUVRE XII.

Mis au Jour par M.<sup>R</sup> BAILLEUX

Gravés par M.<sup>me</sup> Lobry.

Prix 9.<sup>th</sup>

A PARIS

Chez M.<sup>r</sup> Bailleux, M.<sup>d</sup> de Musique ordinaire des Menus-plaisirs du Roy,  
Rue S.<sup>t</sup> Honoré, à la Regle d'Or.

à Lyon, Chez M.<sup>r</sup> Castaud, à Bordeaux, à Bruxelles, et à Lille, Chez tous  
les Marchands de Musique.

*Violoncello obbligato*

I  
QUARTETTO

*Allegro*

*Minuetto*  
*Moderato*

*Violoncello obbligato*

*Trio*  

*Rondeau Allegretto*  

*Violoncello Obligato*

II  
QUARTETTO

*All<sup>o</sup> moderato*

*Adagio*

*Sempre piano*

*Violoncello Obligato*

*Presto*

*Violoncello Obligato*

III  
QUARTETTO

*Allegro*

*Violoncello Obligato*

*Rondeau*  
*Allegro*

*Au Major*

*Violoncello Obligato*

IV  
QUARTETTO

*All.<sup>o</sup> moderato*

*Violoncello Obligato*

*Menuetto*

*Rondeau Allegro*

*Violoncello Obligato*

V

*All.<sup>o</sup> Moderato*

QUARTETTO

*Violoncello Obligato*

*Adagio*

*Sempre p*

3

This section consists of six staves of music. The first staff is in bass clef with a 3/4 time signature and a key signature of two flats. It begins with a dynamic marking of *Sempre p*. The music features a mix of eighth and sixteenth notes, often beamed together. The second staff continues the melodic line. The third staff has a triplet of eighth notes marked with a '3'. The fourth and fifth staves continue the piece with various rhythmic patterns. The sixth staff concludes the section with a double bar line.

*Rondeau*  
*Allegro*

*P* *F* *P*

*fin*

*F* *P*

*D. C. al*

This section consists of four staves of music. The first staff is in treble clef with a common time signature and a key signature of two flats. It begins with a dynamic marking of *P*. The music is characterized by eighth-note patterns. The second staff has dynamic markings of *F* and *P*. The third staff has a *fin* marking above a double bar line, followed by *F* and *P* markings. The fourth staff concludes the section with a double bar line and the instruction *D. C. al*.

*Violoncello Obligato*

VI  
QUARTETTO

*All.<sup>o</sup> moderato*

*Violoncello Obligato*

*Allegro Rondeau*

*fin*

*D.C.*

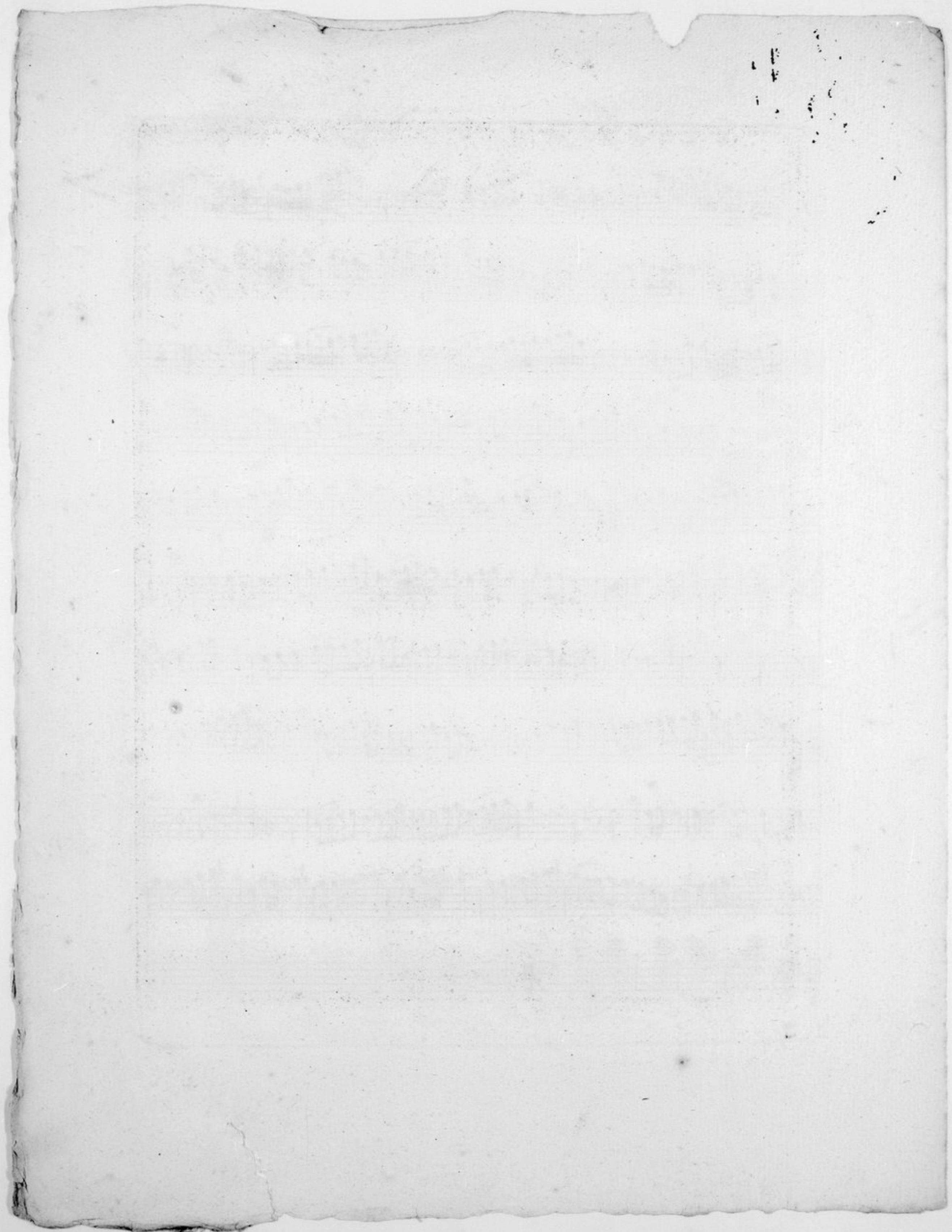

3

SIX

QUATUORS

Pour un Violon, un Violoncelle,  
un Alto, et une Basse.

COMPOSÉS

PAR

ERNESTO EICHLINER

ŒUVRE XII.

Mis au Jour par M.<sup>R</sup> BAILLEUX

Gravés par M.<sup>me</sup> Lobry.

Prix 9.<sup>th</sup>

A PARIS

Chez M.<sup>r</sup> Baillieux, M.<sup>d</sup> de Musique ordinaire des Menus-plaisirs du Roy,  
Rue S.<sup>t</sup> Honoré, à la Regle d'Or.  
à Troyon, Chez M.<sup>r</sup> Castaud, à Bordeaux, à Bruxelles, et à Lille, Chez tous  
les Marchands de Musique.

# I QUARTETTO

## Viola

*Allegro*

FP F F P F P P F P F P FP F FP FP FP F P F P

### *Menuetto Moderato*

F P PP F P F

Viola

Rondeau  
Allegretto

# II QUARTETTO

## Viola

*All.<sup>o</sup> poco mod.<sup>o</sup>*

*Adagio*

*Sempre*

Viola

*Presto*

The *Presto* section is marked with a 2/4 time signature and consists of ten staves of music. It features rapid sixteenth-note passages. The dynamic markings alternate between *P* and *F* throughout the section. The first staff starts with *P* and ends with *F*. The second staff starts with *P* and ends with *F*. The third staff starts with *P* and ends with *F*. The fourth staff starts with *P* and ends with *F*. The fifth staff starts with *P* and ends with *F*. The sixth staff starts with *P* and ends with *F*. The seventh staff starts with *F* and ends with *P*. The eighth staff starts with *F* and ends with *P*. The ninth staff starts with *F* and ends with *P*. The tenth staff starts with *P* and ends with *F*.

# III QUARTETTO

*Allegro* *Violin Viola*

Viola

Rondeau  
Allegro

IV  
QUARTETT O

Viola

Minuetto  
Moderato

Rondeau  
Allegro

V  
QUARTETTO

All.<sup>o</sup> moderato

Viola

*Adagio*

*Sempre*

Viola

Rondeau  
Allegro

VI  
QUARTETT O

Viola

Adagio

*Sempre p*

*p* *f* *p rinf* *p* *f* *p*

Allegro  
Rondeau

*p* *rinf* *fin* *f* *p* *p* *p* *D.C.*

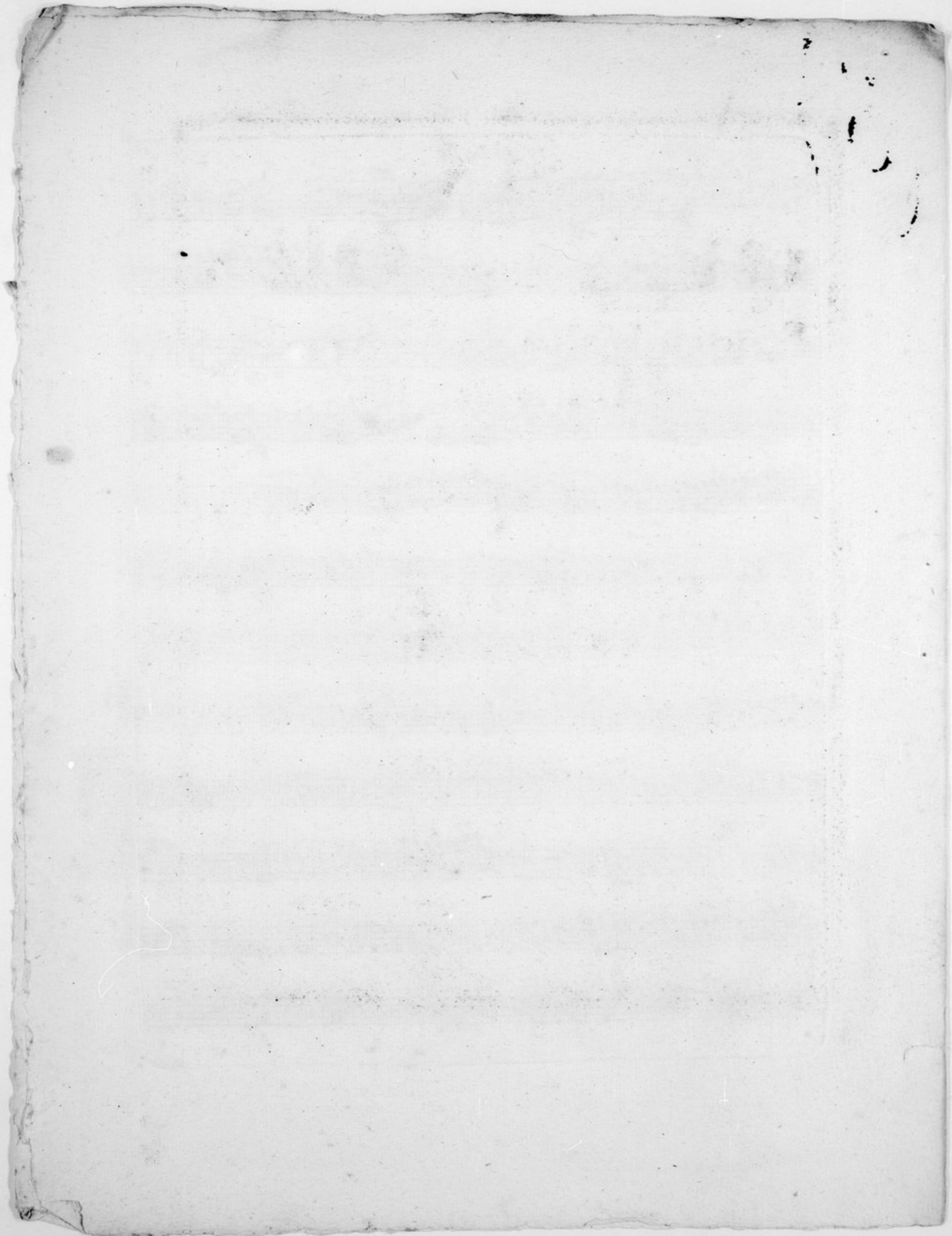

3

SIX  
QUATUORS

Pour un Violon, un Violoncelle,  
un Alto, et une Basse.

COMPOSÉS

ER

ERNESTO EICHNER

ŒUVRE XII.

Mis au Jour par M.<sup>R</sup> BAILLEUX

Gravés par M.<sup>me</sup> Lobry.

Prix 9.<sup>th</sup>

A PARIS

Chez M.<sup>r</sup> Bailleux, M.<sup>d</sup> de Musique ordinaire des Menus-plaisirs du Roy,  
Rue S.<sup>t</sup> Honoré, à la Regle d'Or.  
à Lyon, Chez M.<sup>r</sup> Castaud, à Bordeaux, à Bruxelles, et à Lille, Chez tous  
les Marchands de Musique.

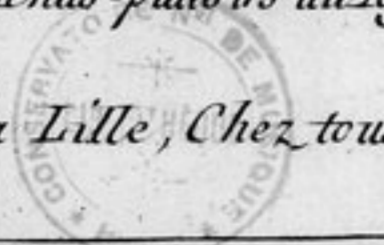

Basso

I  
QUARTETTO

*All.<sup>o</sup>*

*Minuetto  
Moderato*

*Trio*

*Rondeau  
Allegretto*

II  
QUARTETTO

Adagio

Basso

*Presto*

III  
QUARTETTO

Basso

*Adagio*   
*Sempre p*

*Rondeau*  
*Allegro*

Basso

IV  
QUARTETTO

All<sup>o</sup> Moderato

Minuetto  
Moderato

The Minuetto section is a single staff of music in 3/4 time, starting with piano (P) and ending with forte (F) and piano (P) dynamics.

Trio

The Trio section is a single staff of music in 3/4 time, starting with piano (P) dynamics.

Rondeau  
Allegro

The Rondeau section is a single staff of music in 3/4 time, starting with piano (P) dynamics and ending with piano (P) dynamics.

Basso

V  
QUARTETTO

All.<sup>o</sup> moderato

Adagio

Sempre

The Adagio section consists of three staves of music. The first staff has a dynamic marking of *P*. The second staff has *P*, *cres* (crescendo), *F*, and *P*. The third staff has a dynamic marking of *P*. The music is in a 3/4 time signature with a key signature of two flats.

Rondeau  
Allegro

fin

The Rondeau section consists of three staves of music. The first staff has dynamic markings of *P*, *F*, *P*, *F*, *P*, *F*, and *P*. The second staff has *P*, *F*, *P*, *F*, *P*, *F*, and *P*. The third staff has *F*, *P*, *F*, and a *w* (ritardando) marking. The music is in a 3/4 time signature with a key signature of two flats.

D.C. al

VI  
QUARTETTO

Basso

Adagio

Rondeau  
Allegro

Mineur

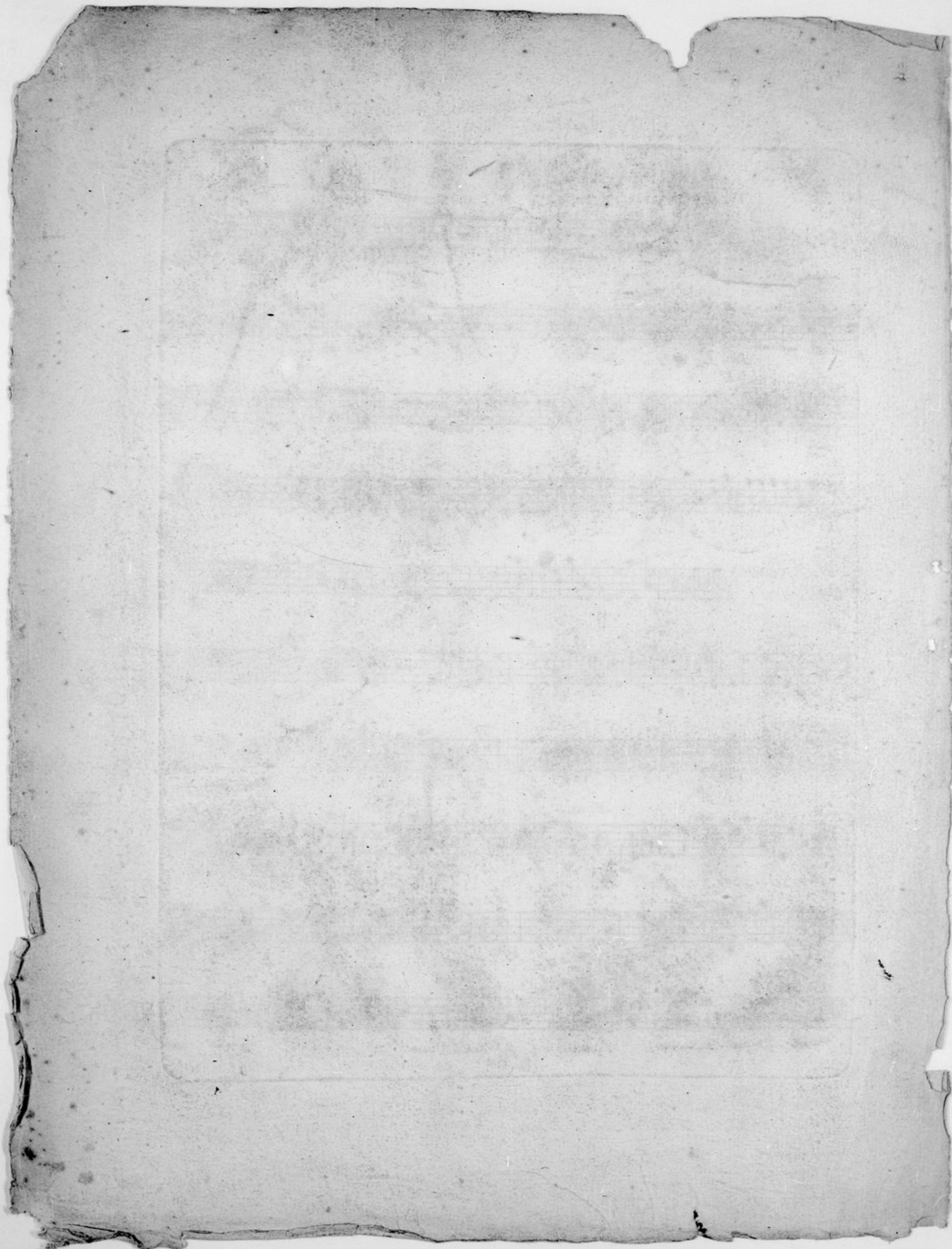

Allegro

Minuetto moderato

Star Nr. 19, 14 Systeme

A. 33835