

Schranex No: II.

4. Fach 14. Lage

No: 1.) *Sinfonia.*

co V. <sup>vi</sup> Corni, Viola e  
Basso.

7. St:

del Sig. *Falcari.*

Musica	
2721	
n	1

bx
160

# Sächsische Landesbibliothek in Dresden

Handschrift Nr. <sup>Wirt.</sup> 2721/N1

Die Benutzung dieser Handschrift ist nur unter der Bedingung gestattet, daß der Entleiher der hiesigen Bibliothek ein Stück seiner auf die Handschrift bezüglichen Veröffentlichung geschenkweise überläßt, sofern die Bibliotheksverwaltung nicht ausdrücklich auf die Überlassung verzichtet. Zum Durchzeichnen oder zur Herstellung von Lichtbildern ist besondere Erlaubnis einzuholen.

Belehrende Auskünfte oder Hinweise auf der Bibliotheksverwaltung unbekanntere Veröffentlichungen über diese Handschrift werden dankbar entgegengenommen.

## Benutzer der Handschrift

Datum	Name, Stand und Wohnung des Benutzers	Ort der Benutzung	Art der Benutzung (nur eingesehen? – ganz oder teilweise abgeschrieben? – verglichen? – abgesehen?)	Zweck der Benutzung (Ist Veröffentlichung beabsichtigt und in welcher Form?)

Violino primo

*Allegro*  $\text{E}$

*S. A. H. S.*

*H*

Mus. 2721-N-1

2001  
20-1

Violino Secondo

*Allegro*  $\text{6/8}$

*C. A. W.*

5

*Voltri*

Mus. 2721-N-1

*Allcore*  $\text{G}^b$   $\frac{5}{8}$

Seven empty musical staves on aged paper, showing horizontal lines and some faint ghosting of notes from the previous page.

Viola.

*Allegro*

*Carl Maria*

SLUB  
Dresden 6

*Volta*

Mus. 2724-N-1

91

Basso

*Allegro*  $\text{P} \cdot \flat$   $\text{C}$

*Grave Tace*

*C. A. A. C.*

*7*

Mus. 2724-N-1

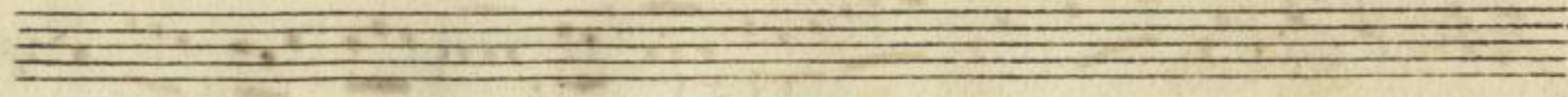
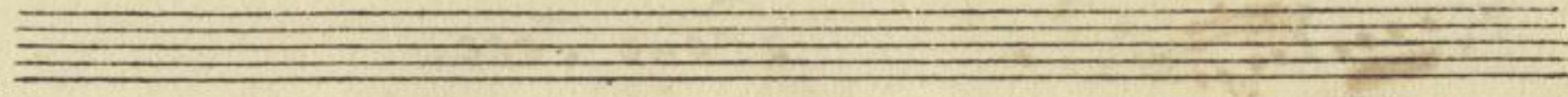
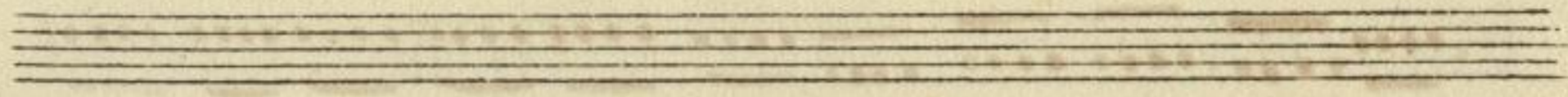
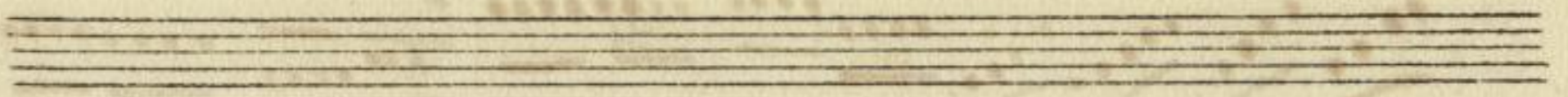
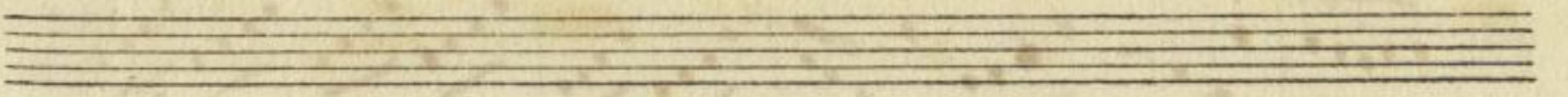
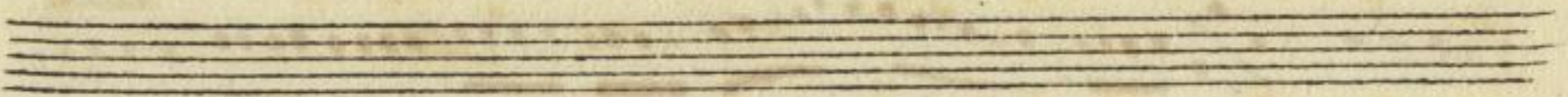
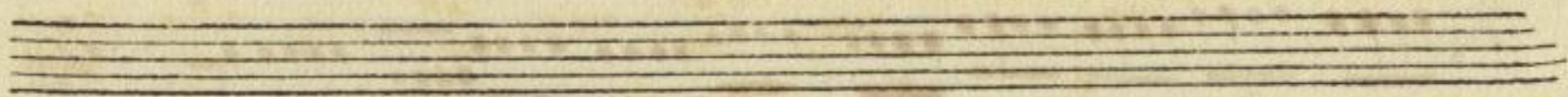
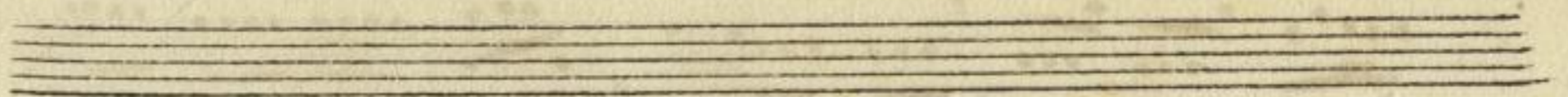
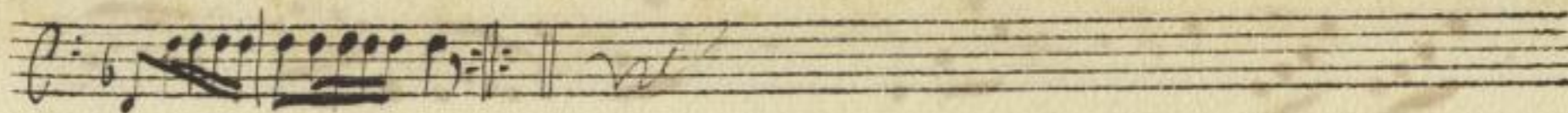

2567  
M 2

J.

OVERTURA

A: 7.

Del Sig:<sup>r</sup>

Abbate Ferdinando Falcari

Mus. 2721-N-1

*Allegro.*

A single staff of music containing a few notes and a double bar line with repeat dots, indicating the end of a section.

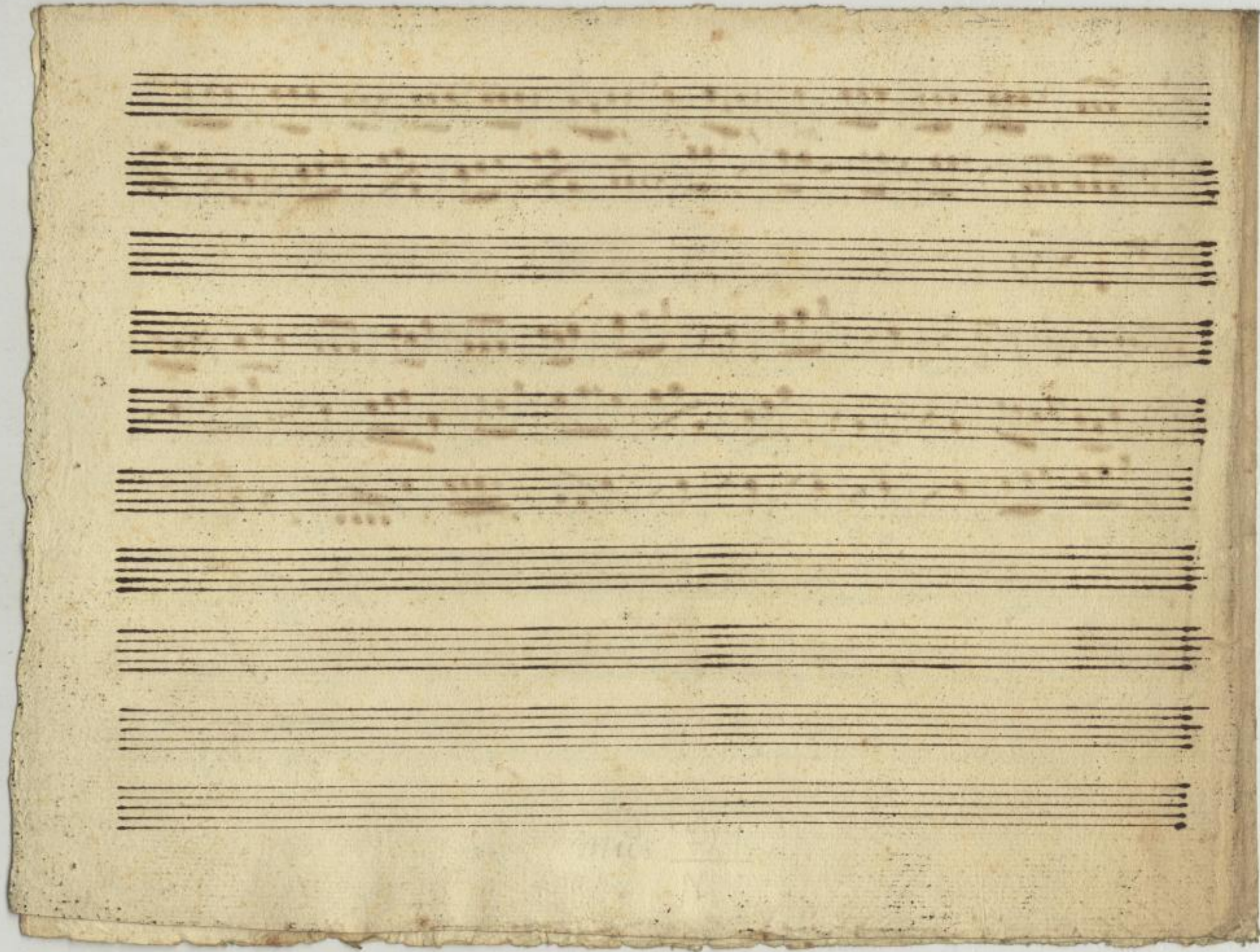

Corno Primo

*Allegro.*

*Trave Tace* ~

*Allegro*

*C. H. H.*

2

Mus. 2721-N-1

Handwritten markings at the bottom center of the page, possibly a signature or initials.

Corno Secondo

*Allegro*

*Allegro*

*Grave Pace*

~~C. 1160~~

3

Mus. 2721-N-1

Handwritten markings at the bottom center of the page, possibly a signature or page number, including a large '2' and a smaller '1'.

Corno Secondo

*Allegro* 

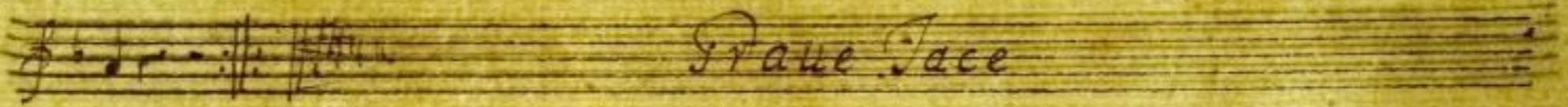
*Traue Tace* 

*Allegro* 

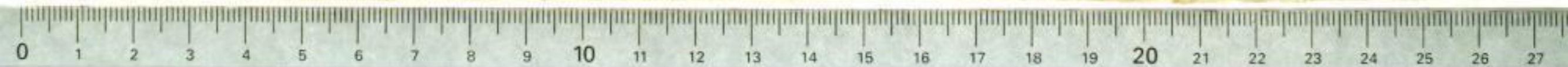

Corno Primo

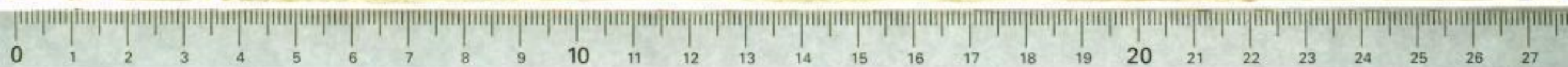
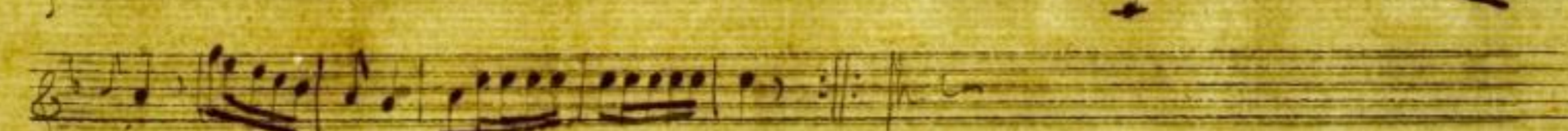
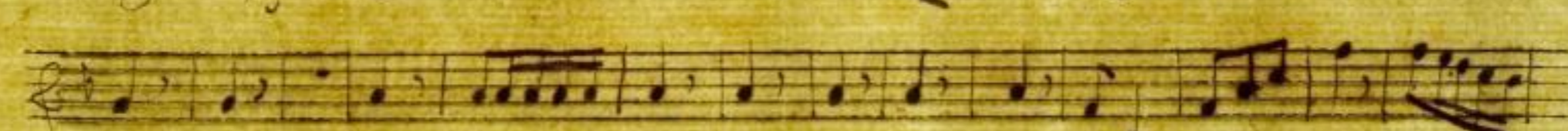
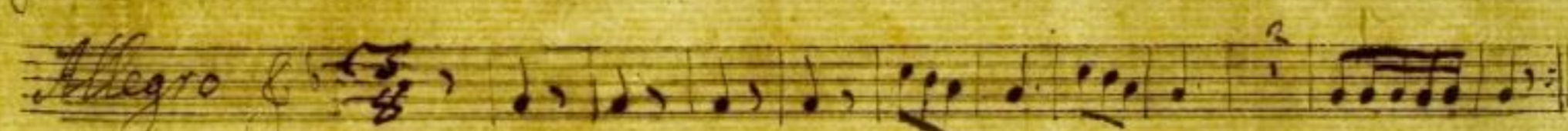
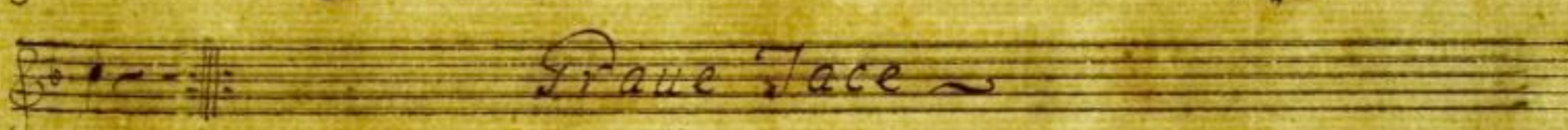

1700

Violino secondo

Violino primo

*Allegro*

SLUB  
Dresden

