HERMANN ZILCHER

QUINTETT IN CIS MOLL

FÜR KLAVIER, 2 VIOLINEN, BRATSCHE UND VIOLONCELL

Op. 42

HEDE BERBER-CREDNER GEWIDMET

Eigentum der Verleger für alle Länder

BREITKOPF & HÄRTEL

BERLIN :: BRÜSSEL — LEIPZIG — LONDON :: NEW YORK

E. B. 5121

Uraufführung in München
am 18. Oktober 1918

I. Violine: Felix Berber
II. Violine: Anton Huber
Bratsche: Ludwig Vollnhals
Violoncell: Johannes Hegar

Am Klavier: Der Komponist

NB. Im III. (letzten) Satz des Quintetts ist außer dem Choral: „Wenn ich einmal soll scheiden . .“ die Melodie meines Liedes „Österreichisches Reiterlied“ Dichtung von Hugo Zuckermann (erschienen bei F. E. C. Leuckart, Leipzig) verwendet. — H. Z.

Hede Berber-Credner gewidmet.

Quintett in Cis moll

für Klavier, 2 Violinen, Bratsche und Violoncell.

Hermann Zilcher, Op. 42.

I.

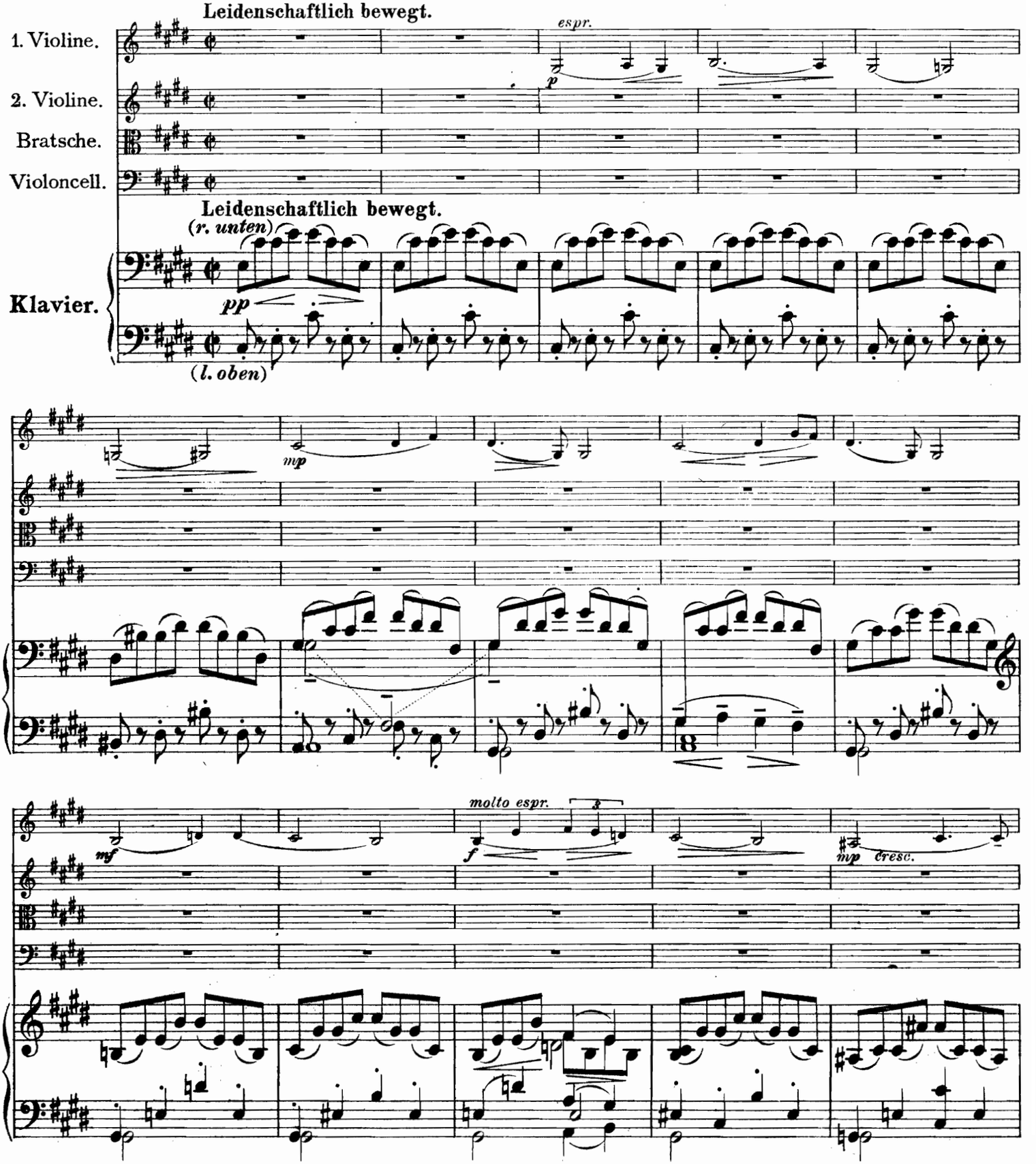

Stich und Druck von Breitkopf & Härtel in Leipzig.
Edition Breitkopf Nr. 5121.

Copyright 1919 by Breitkopf & Härtel, Leipzig.
Aufführungsrecht vorbehalten.

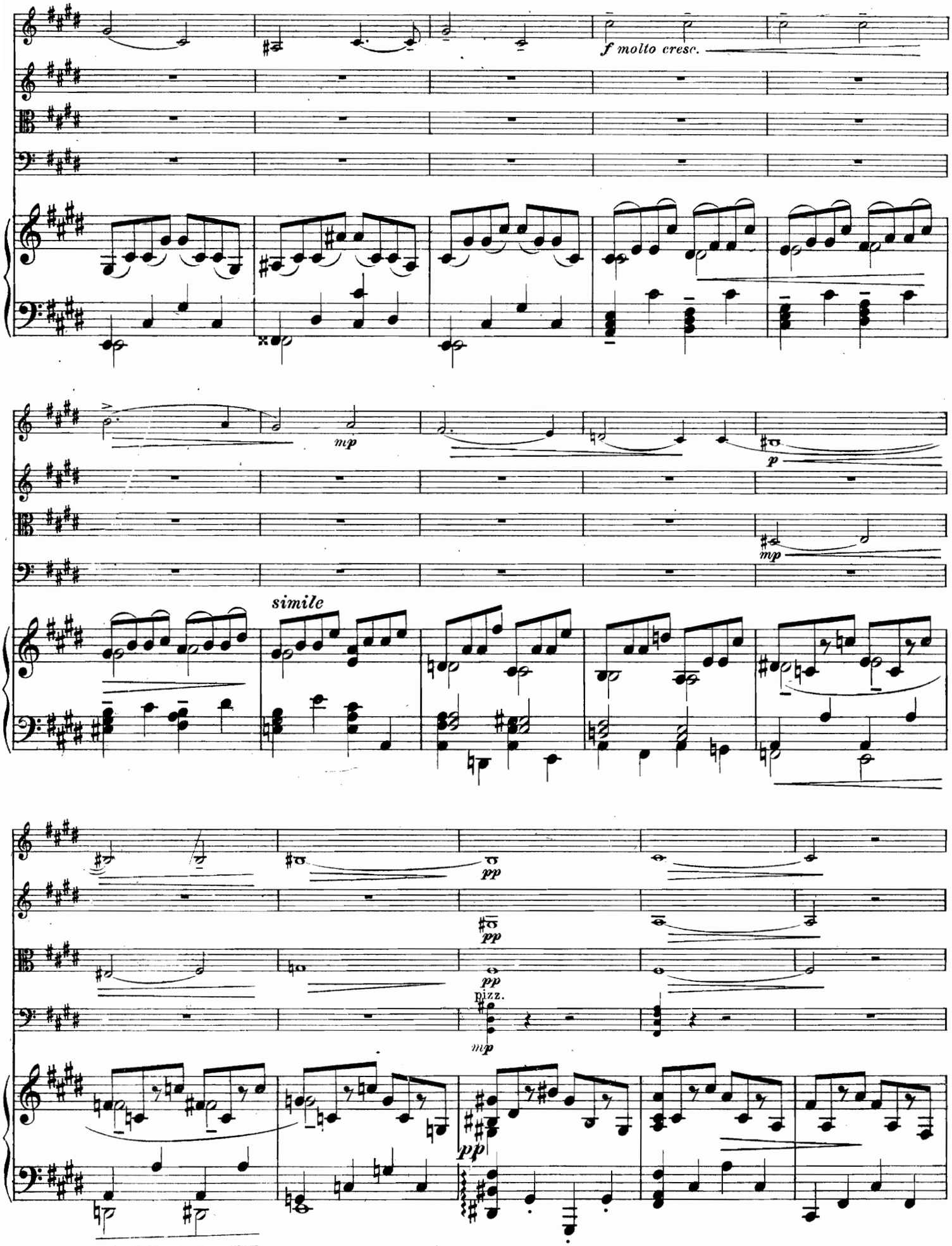
f molto cresc.
mp
p
mp
simile
pp
pp
pizz.
mp
pp

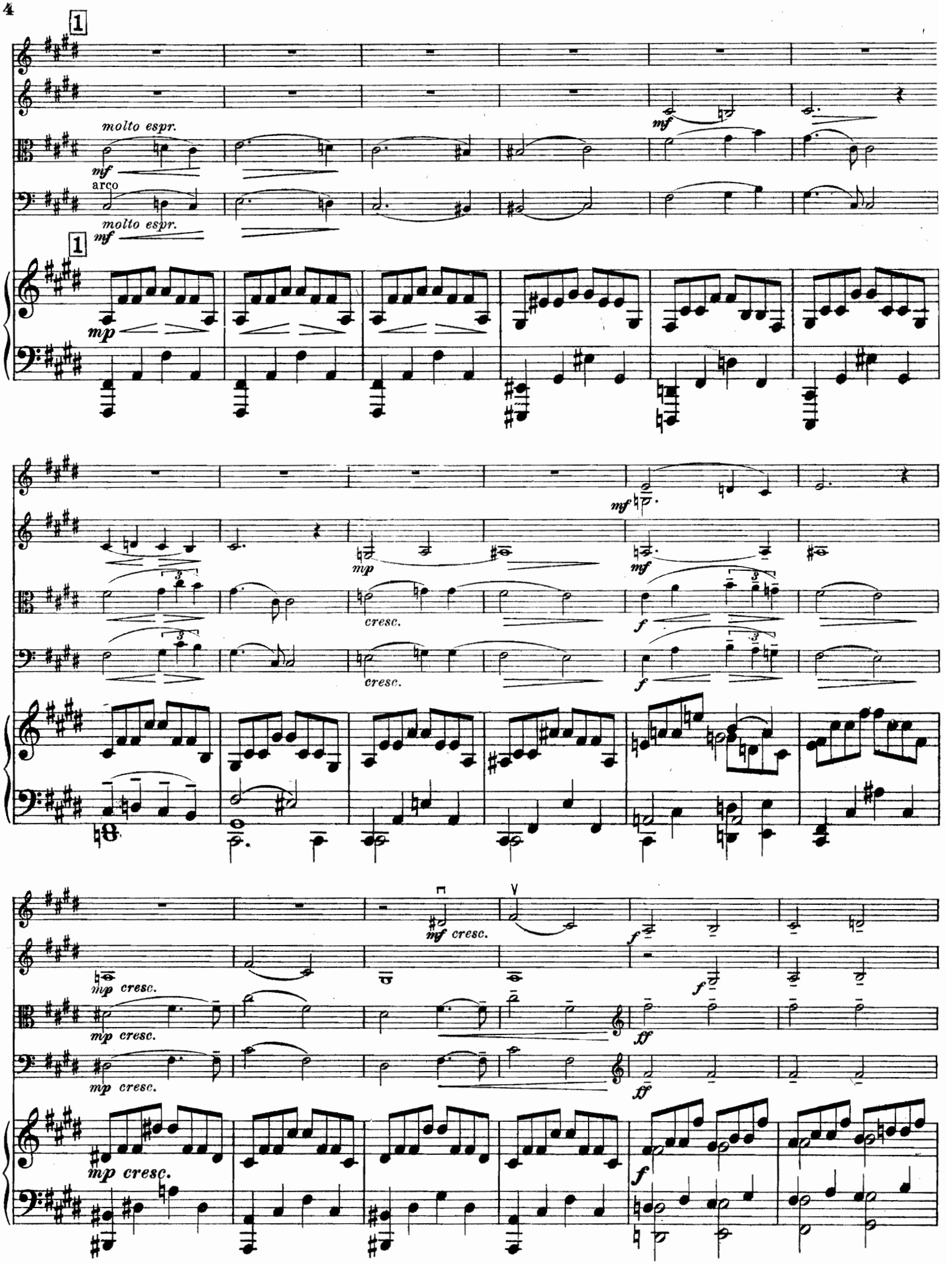
1
molto espr.
mf
arco
molto espr.
mf
1
mp
mf
mf
mp
cresc.
mf
cresc.
f
f
mf cresc.
f
f
mp cresc.
mp cresc.
ff
mp cresc.
ff
mp cresc.
f

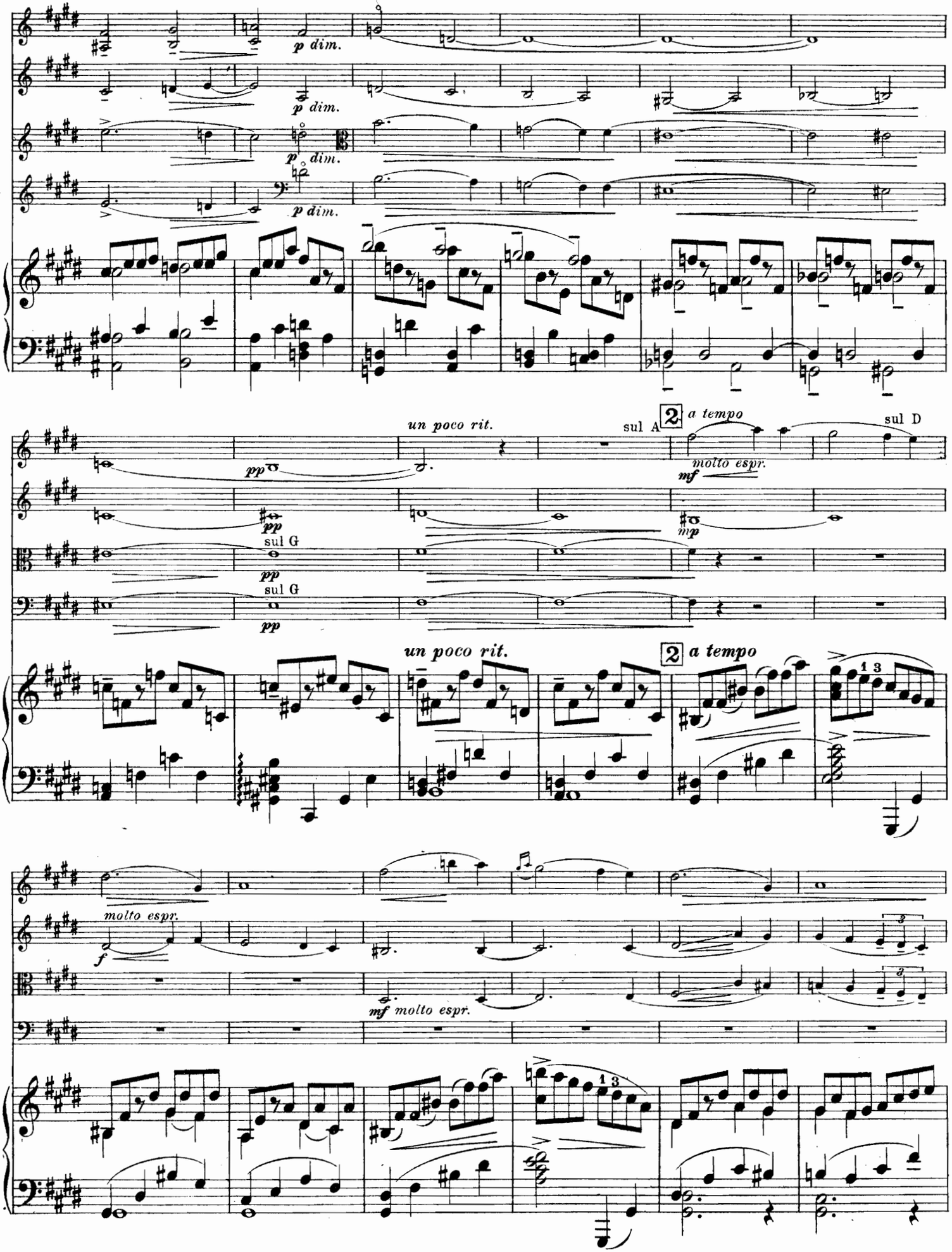
p dim.
p dim.
p dim.
p dim.
un poco rit.
sul A
2 a tempo
molto espr.
sul D
pp
pp
mp
sul G
pp
sul G
pp
un poco rit.
2 a tempo
molto espr.
f
mf molto espr.

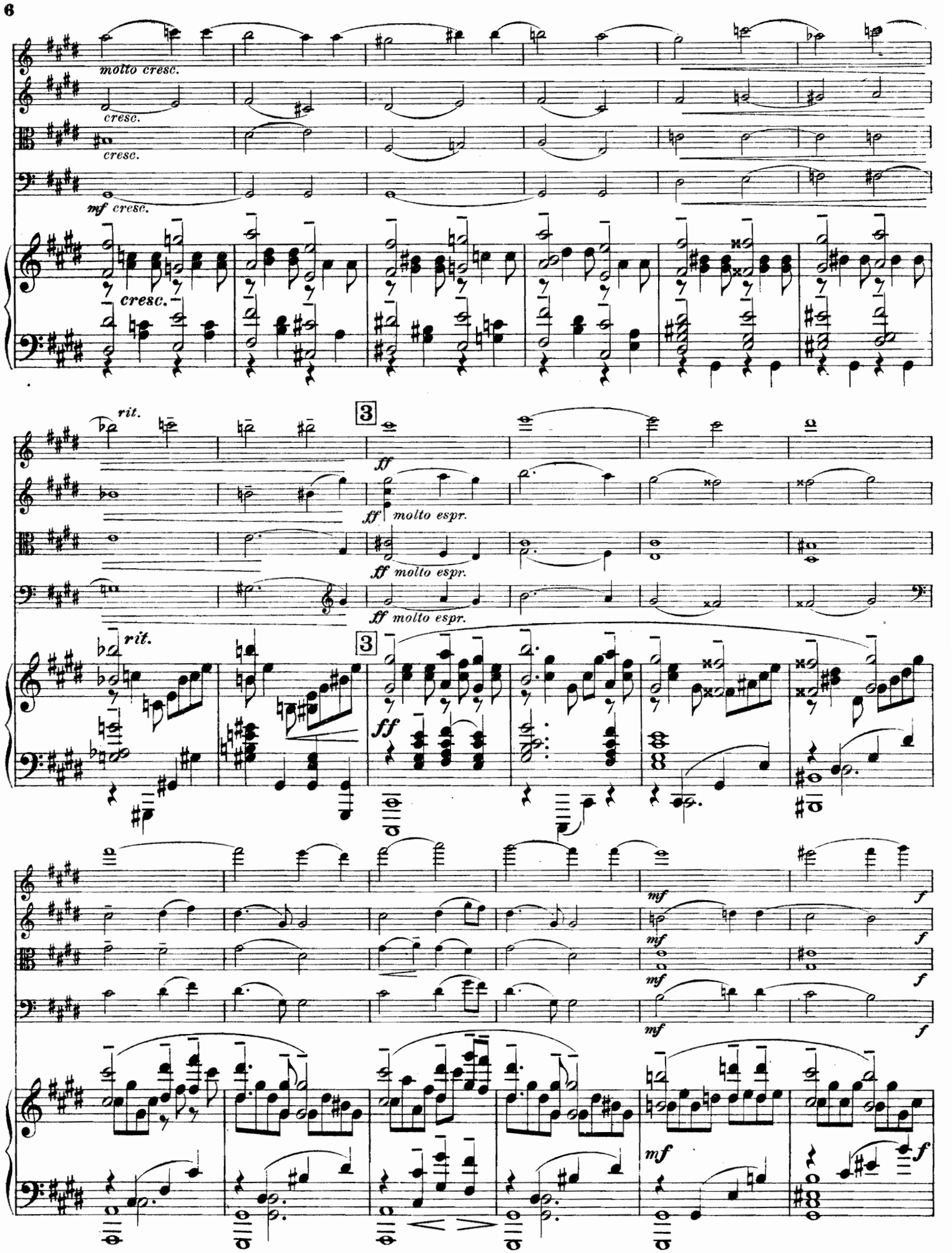
molto cresc.
cresc.
cresc.
mf cresc.
cresc.
rit.
3
ff
ff molto espr.
ff molto espr.
ff molto espr.
rit.
3
ff
mf
f
mf
f
mf
f
mf
f
mf
f

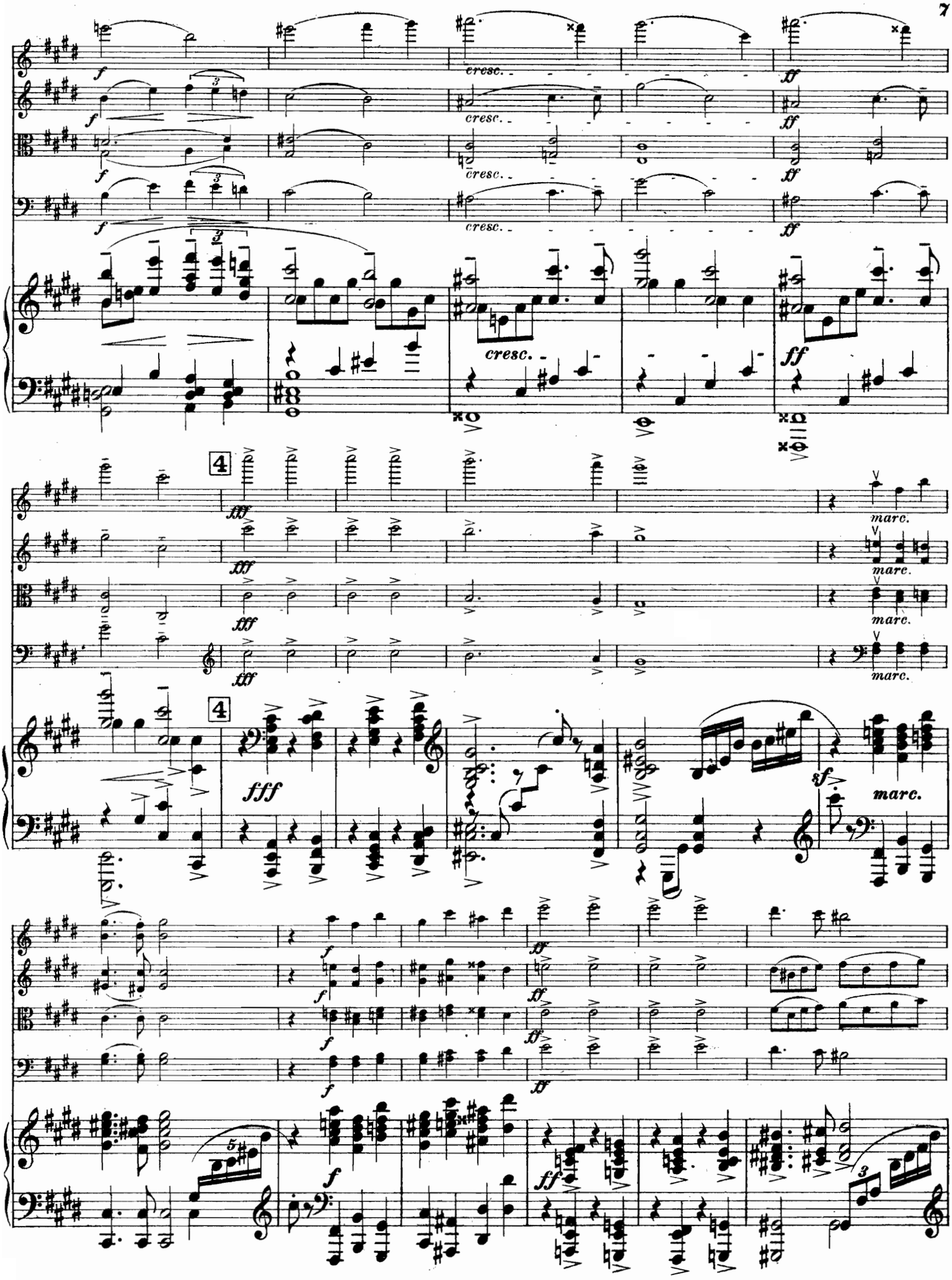
cresc.
ff
4
fff
marc.
sf

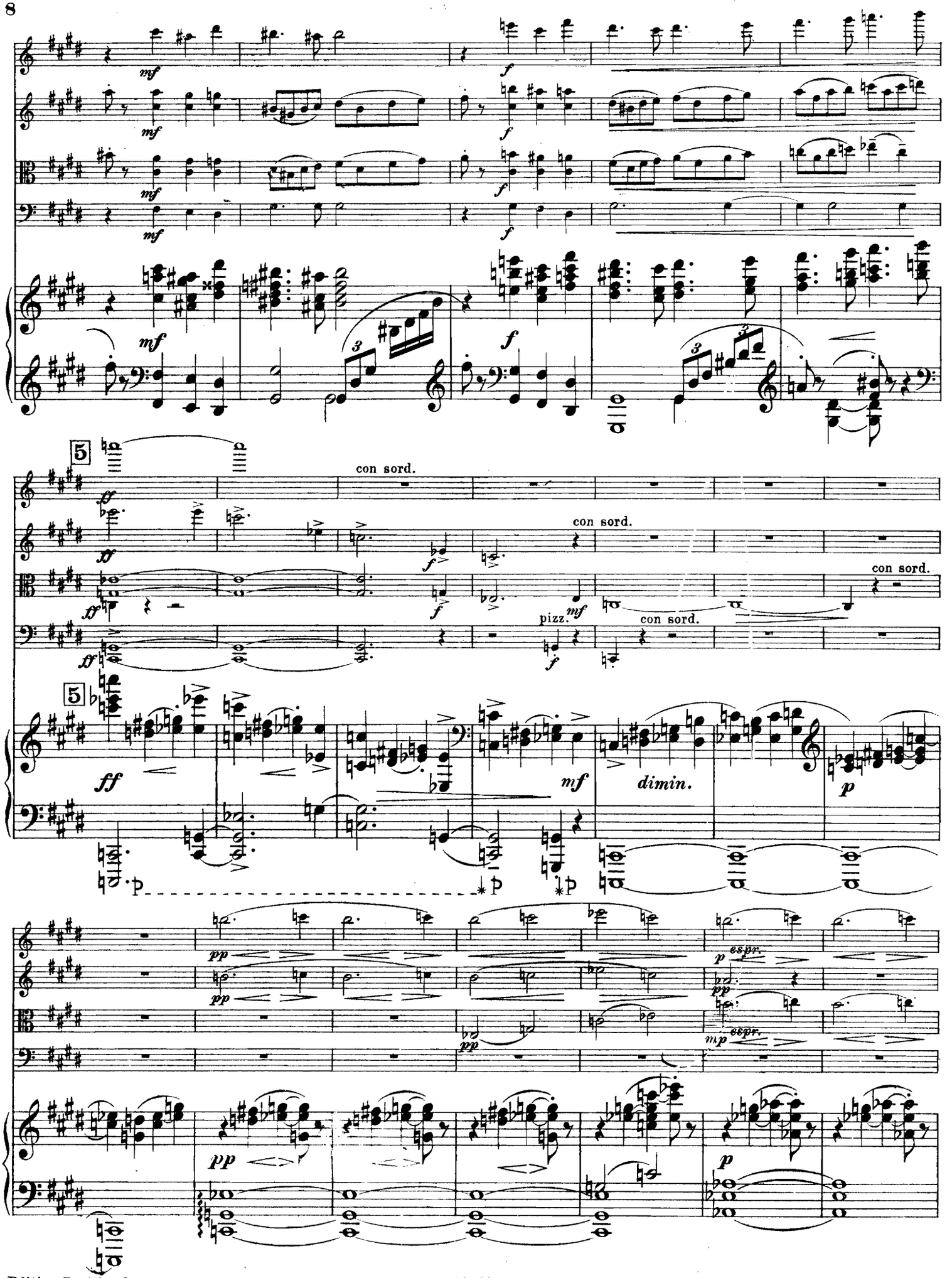
mf
f
5
con sord.
ff
pizz.
mf
dimin.
p
pp
esprr.
mp

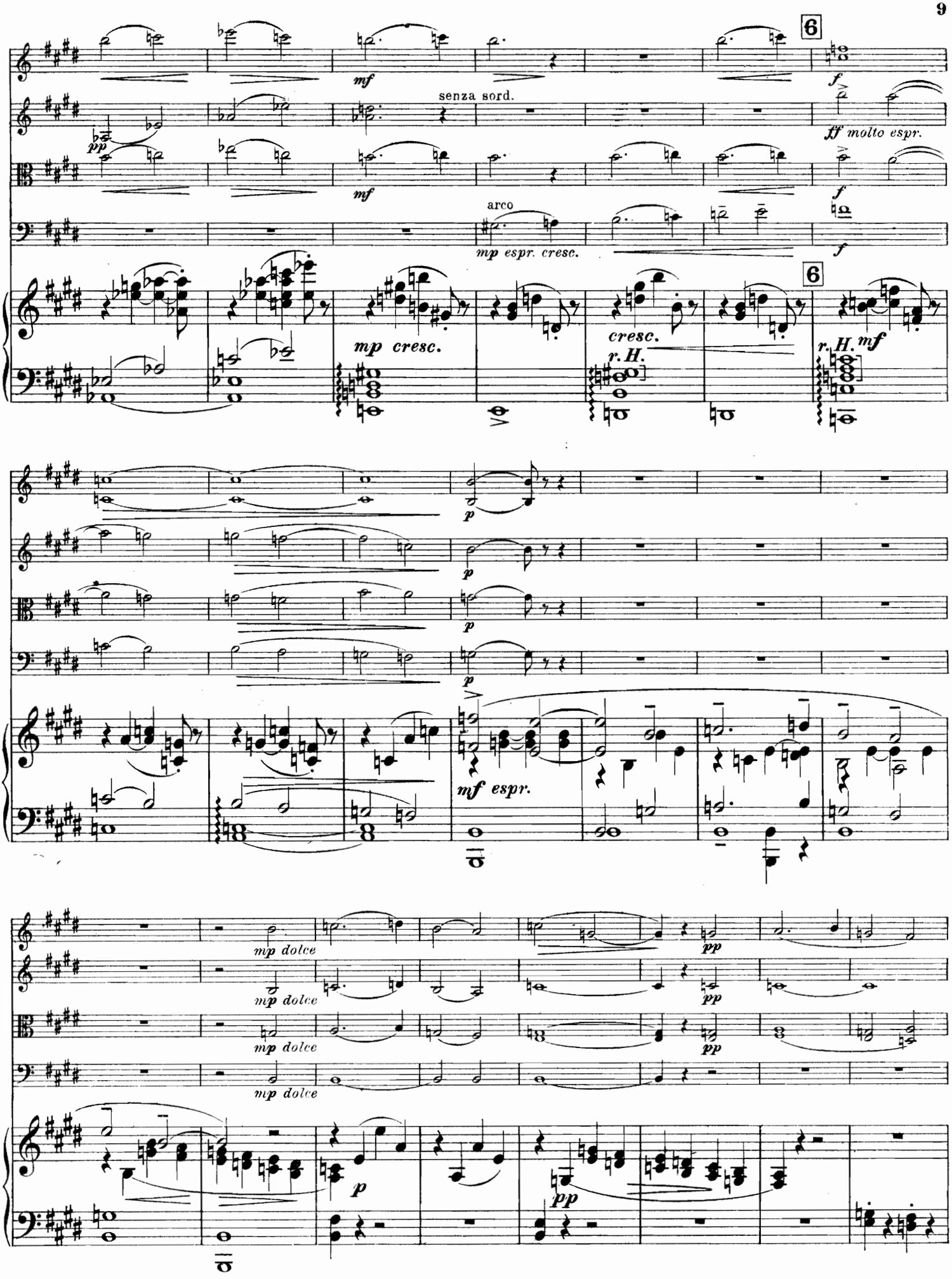
6
mf
senza sord.
pp
f
ff molto espr.
mf
f
arco
mp espr. cresc.
f
6
mp cresc.
cresc.
r. H.
r. H.
mf
p
p
p
p
mf espr.
mp dolce
mp dolce
mp dolce
mp dolce
pp
pp
pp
p
pp

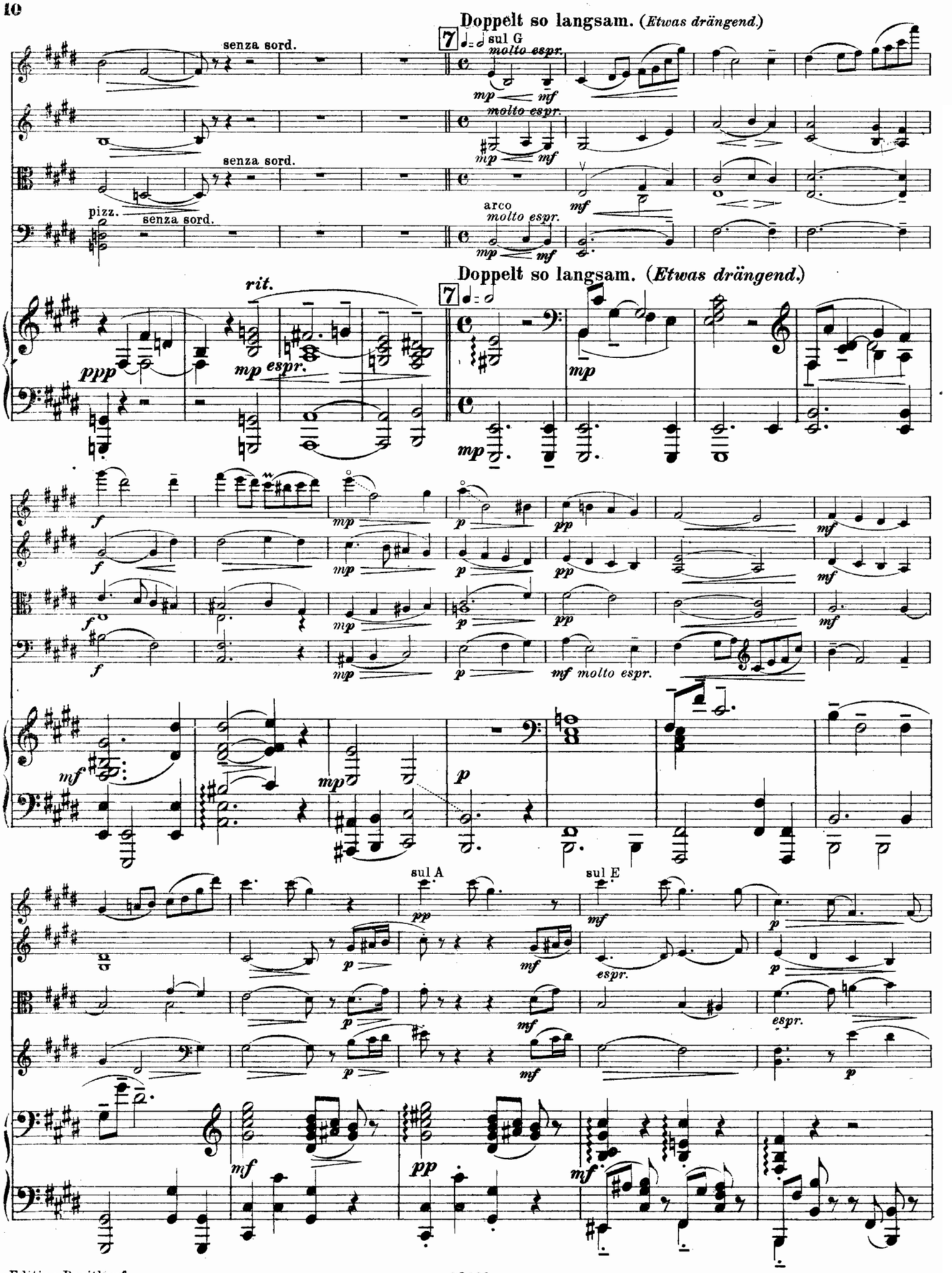
Doppelt so langsam. (Etwas drängend.)
senza sord.
sul G
molto espr.
mp
mf
senza sord.
pizz.
senza sord.
arco
molto espr.
rit.
ppp
mp espr.
Doppelt so langsam. (Etwas drängend.)
f
mp
p
pp
mf molto espr.
sul A
sul E
espr.

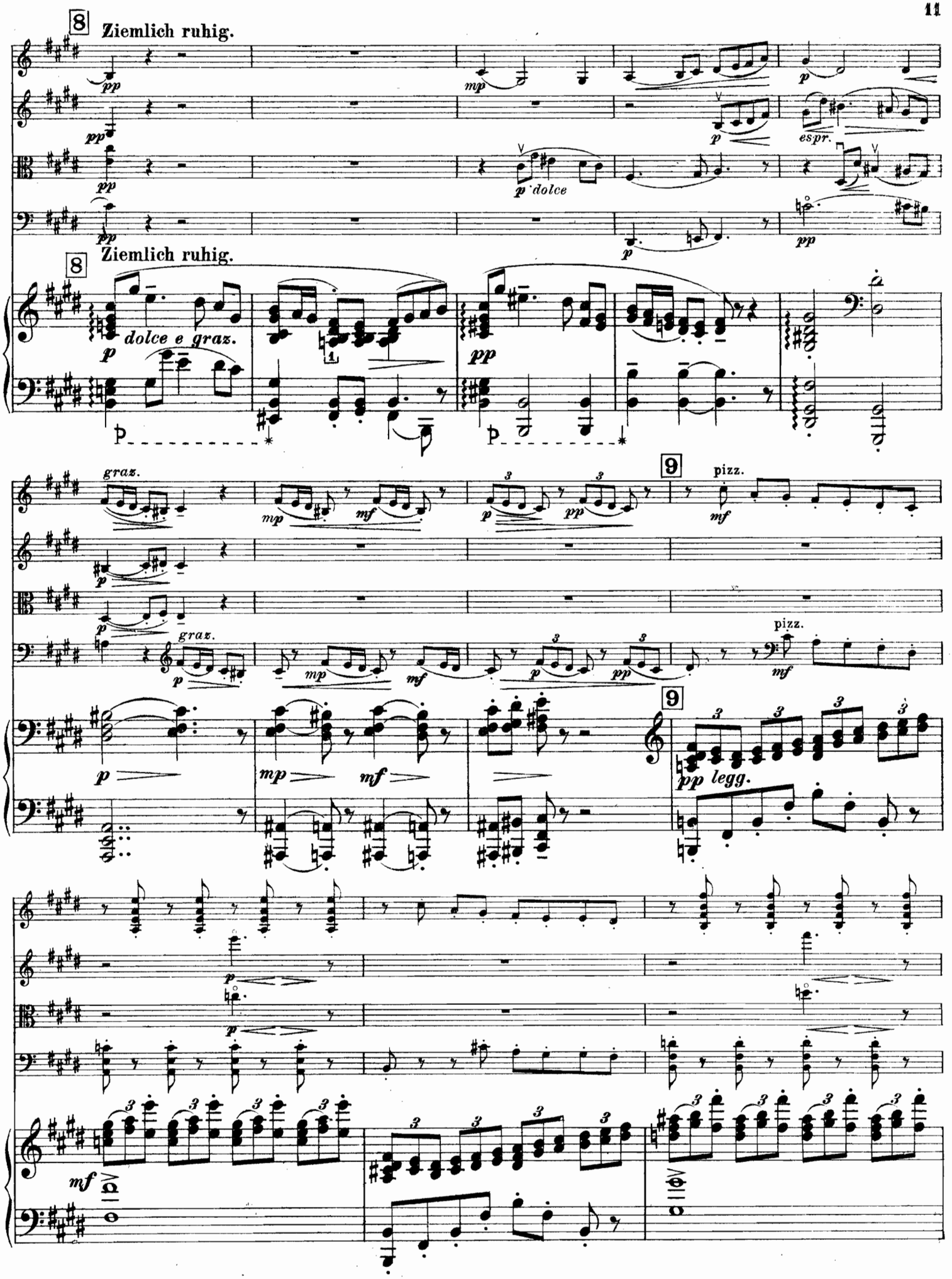
8
Ziemlich ruhig.
pp
mp
p
espr.
p dolce
Ziemlich ruhig.
dolce e graz.
graz.
mf
9
pizz.
pp legg.

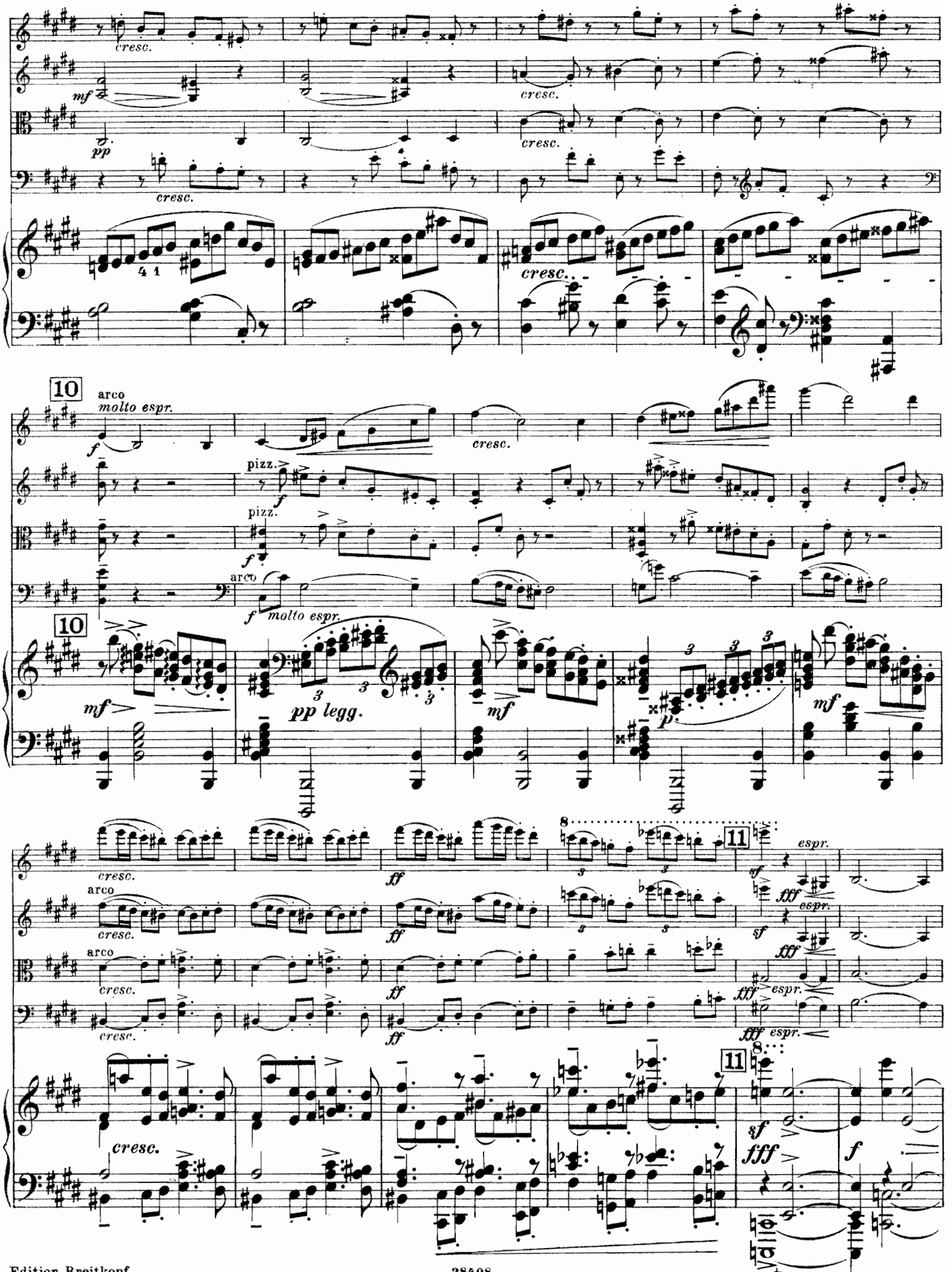
cresc.
mf
pp
cresc.
cresc.
cresc.
4 1
10
arco
molto espr.
f
cresc.
pizz.
f
pizz.
f
arco
f molto espr.
10
mf
pp legg.
mf
p
mf
cresc.
ff
8
11
sf
espr.
arco
cresc.
ff
fff
espr.
arco
cresc.
ff
fff
espr.
cresc.
fff espr.
11
8
sf
fff
f
p

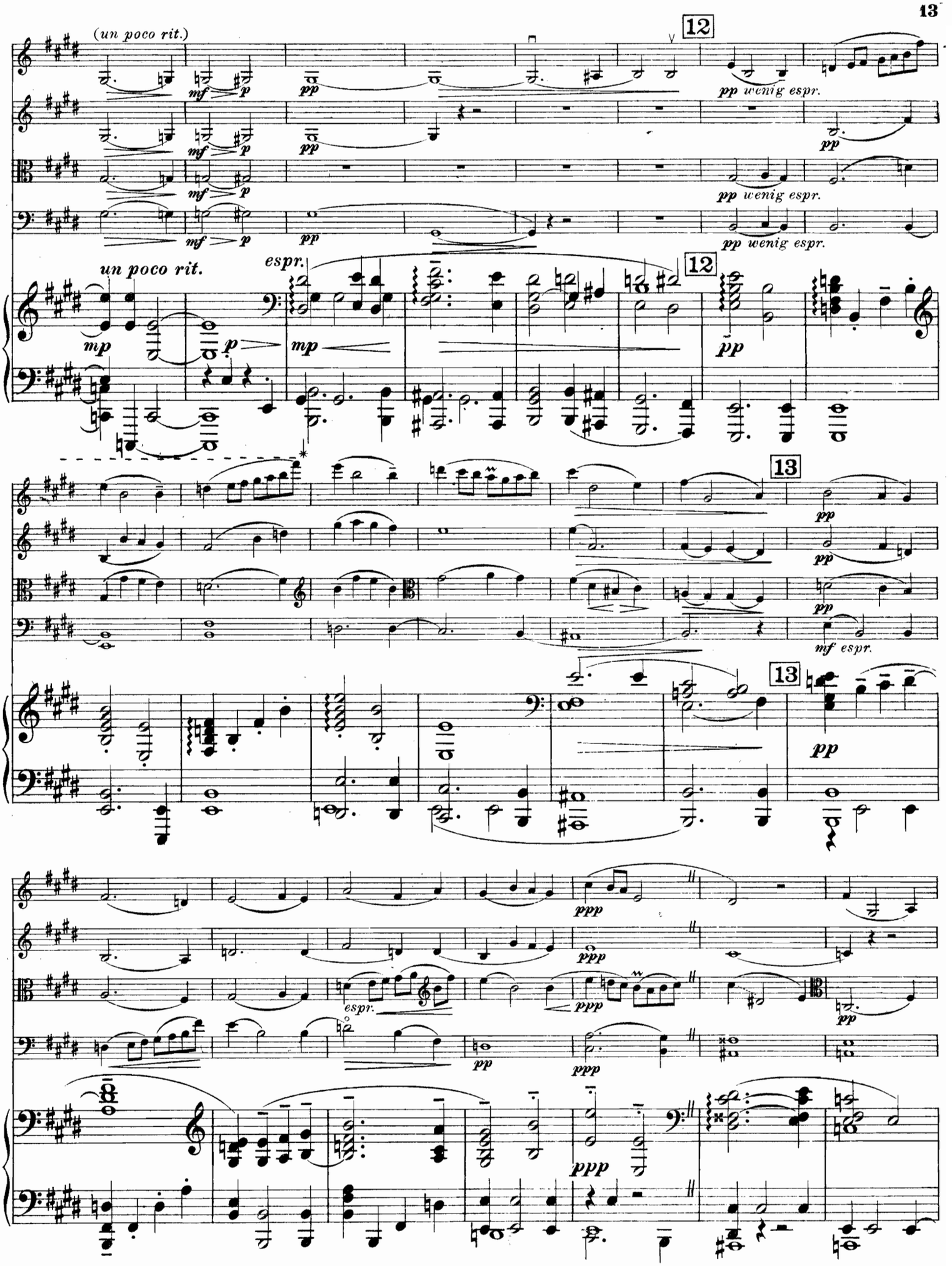
(un poco rit.)
12
pp wenig espr.
un poco rit.
espr.
13
mf espr.
ppp

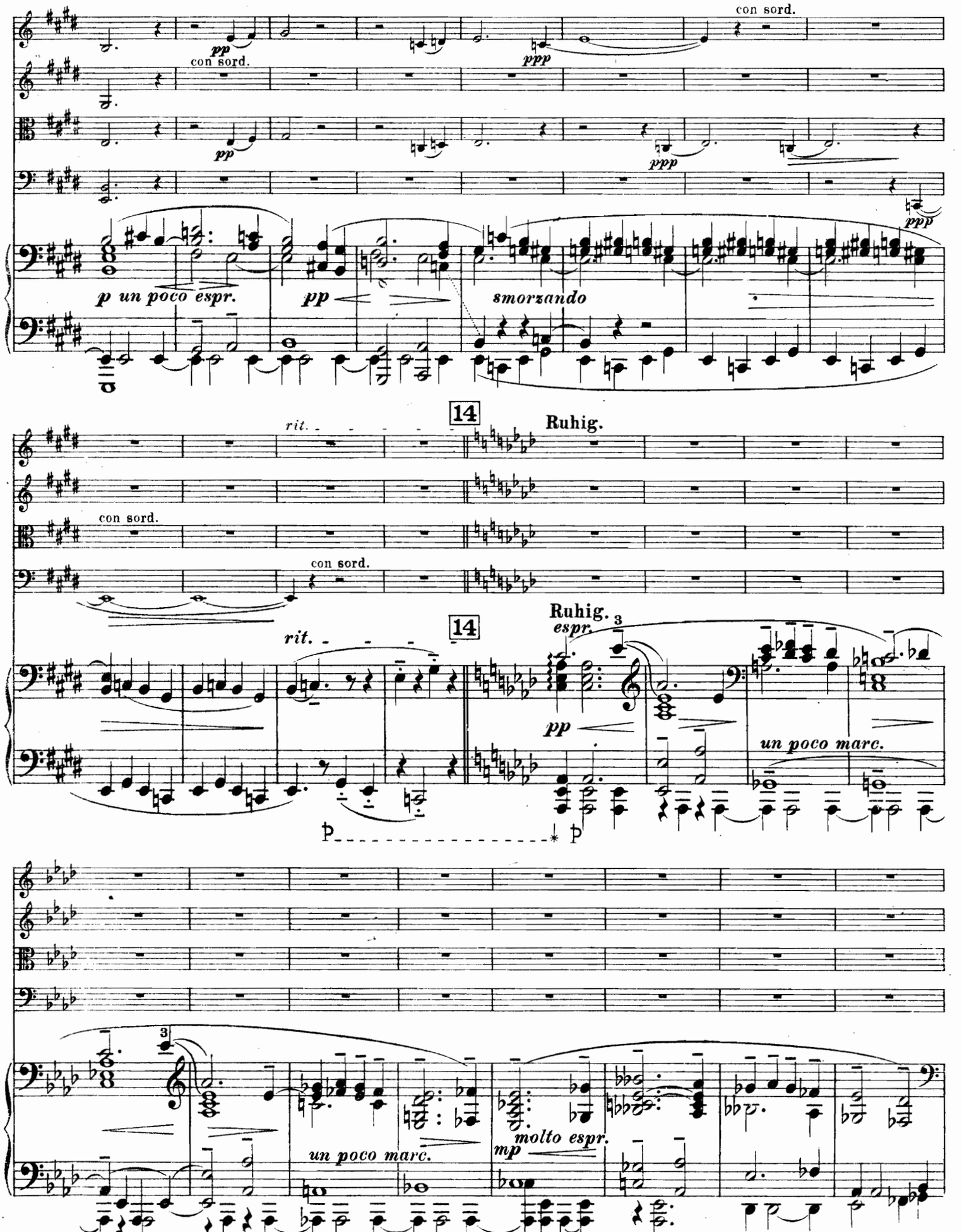
con sord.
pp
ppp
con sord.
pp
ppp
ppp
p un poco espr.
pp
smorzando
14
Ruhig.
rit.
con sord.
con sord.
14
Ruhig.
espr.
rit.
pp
un poco marc.
un poco marc.
molto espr.
mp

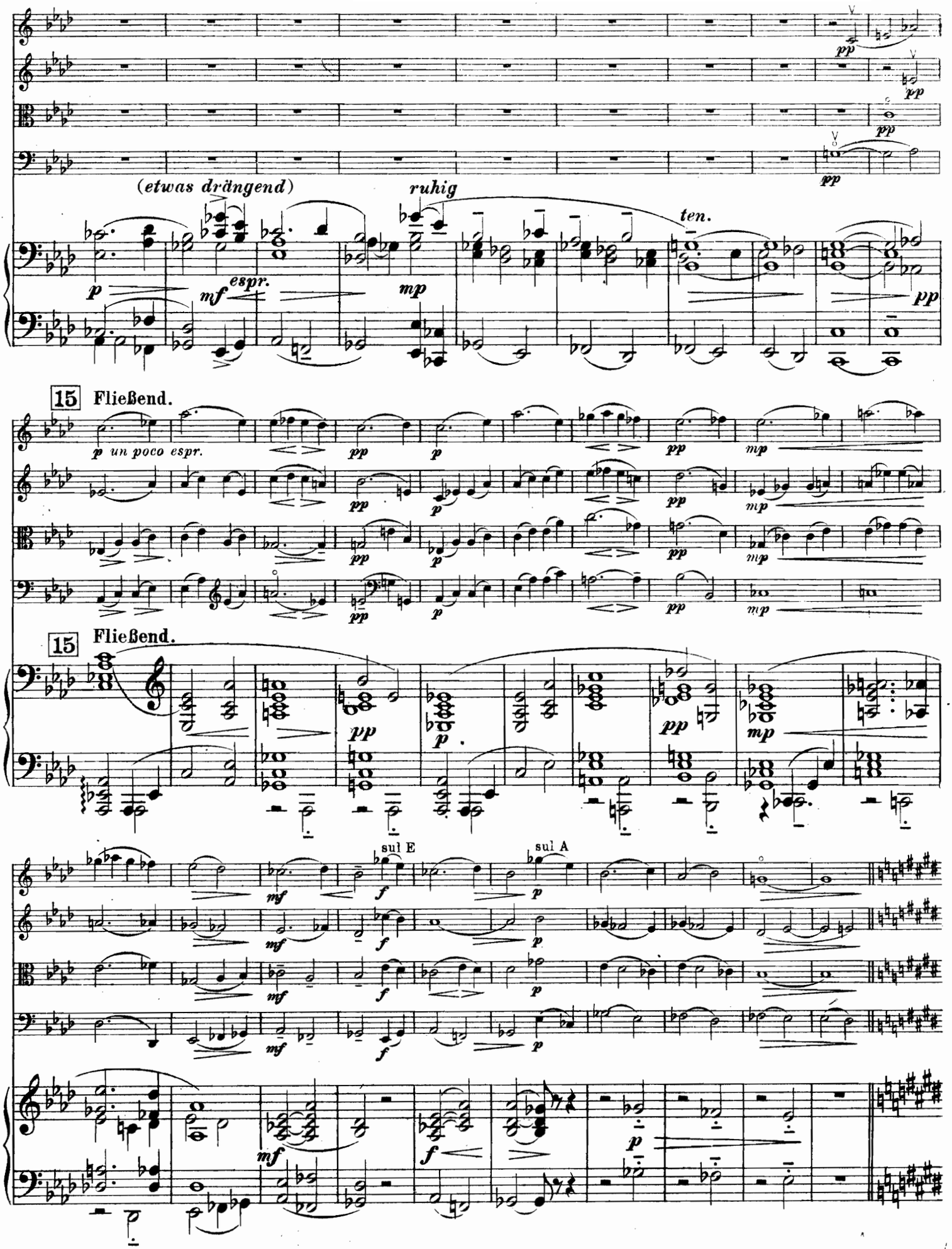
(etwas drängend)
ruhig
ten.
espr.
15 Fließend.
un poco espr.
15 Fließend.
sul E
sul A

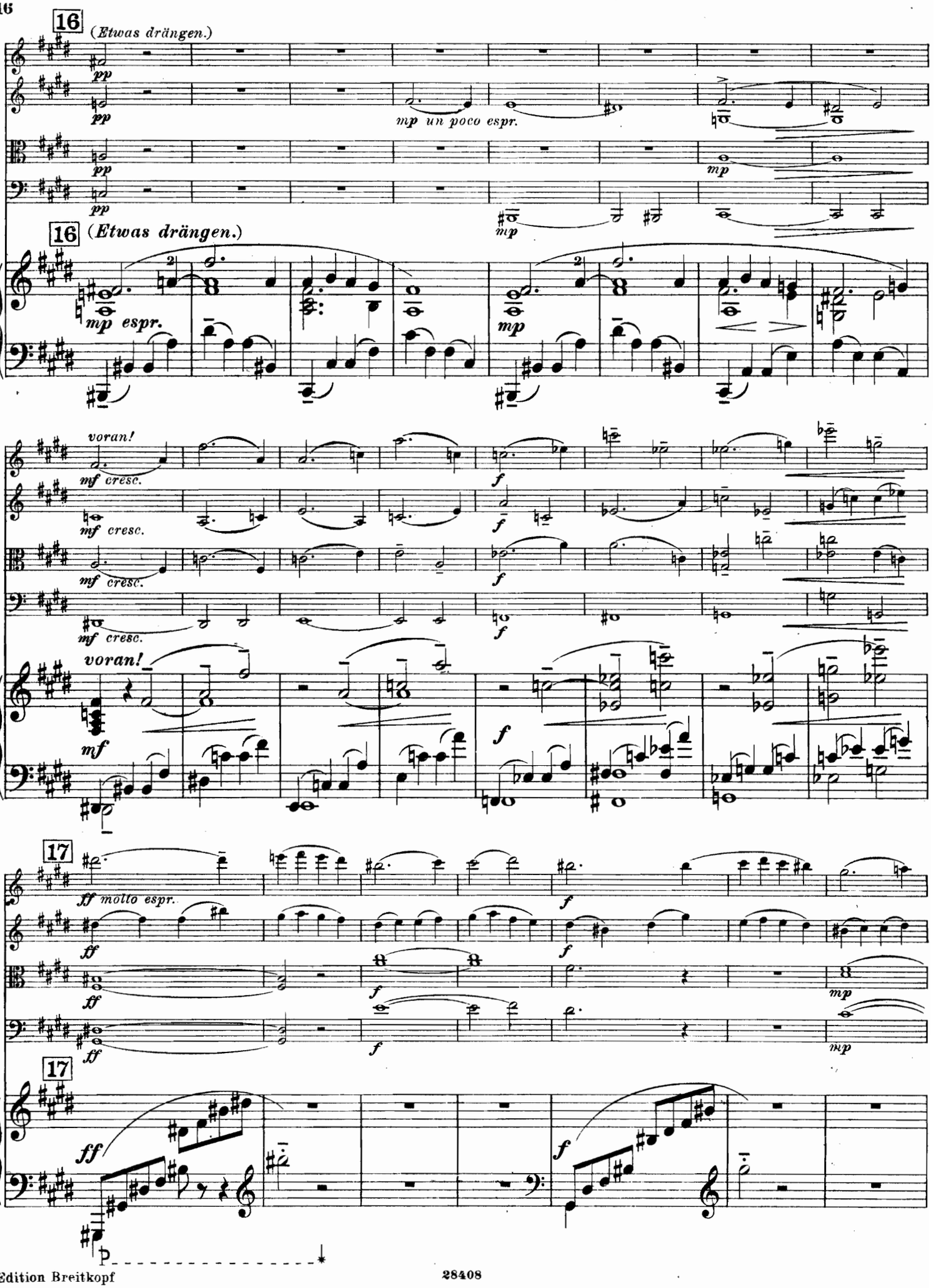
16
(Etwas drängen.)
pp
mp un poco espr.
mp
16
(Etwas drängen.)
mp espr.
mp
voran!
mf cresc.
f
voran!
mf
f
17
ff molto espr.
ff
f
mp
17
ff
f

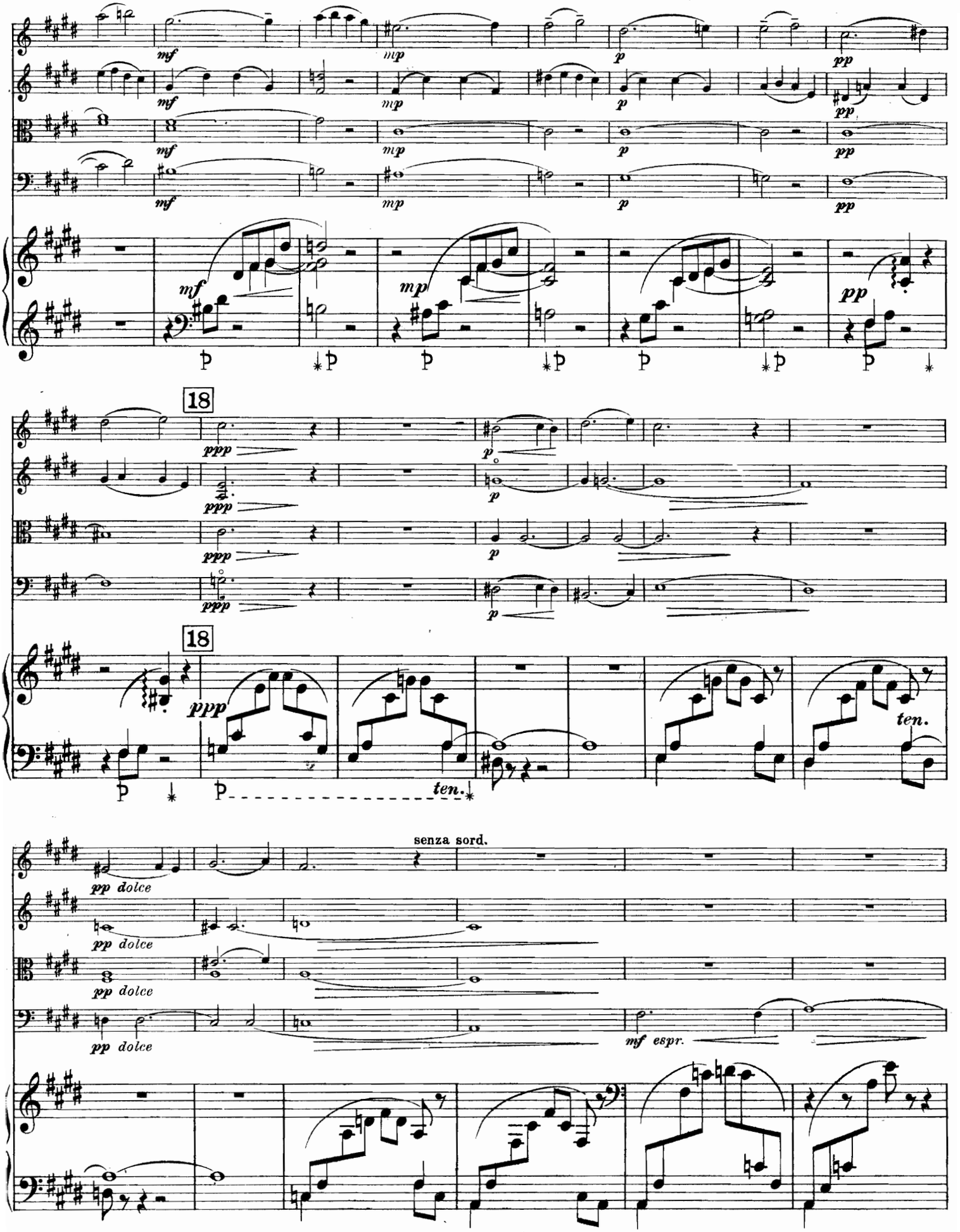
mf
mp
p
pp
18
ppp
ten.
senza sord.
pp dolce
mf espr.

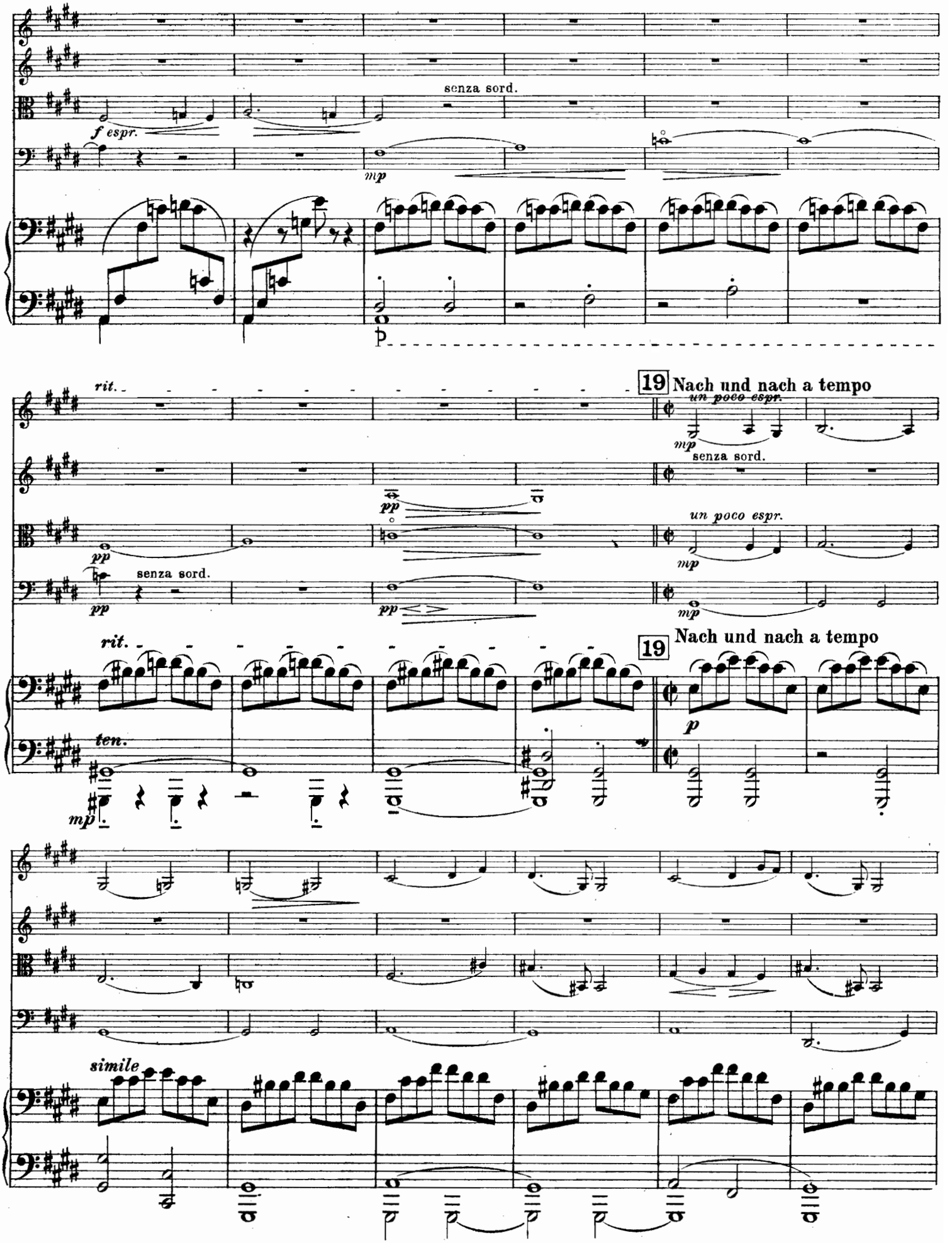
senza sord.
f espr.
mp
rit.
19 Nach und nach a tempo
un poco espr.
mp
senza sord.
pp
un poco espr.
mp
senza sord.
pp
pp
mp
rit.
19 Nach und nach a tempo
ten.
p
mp
simile

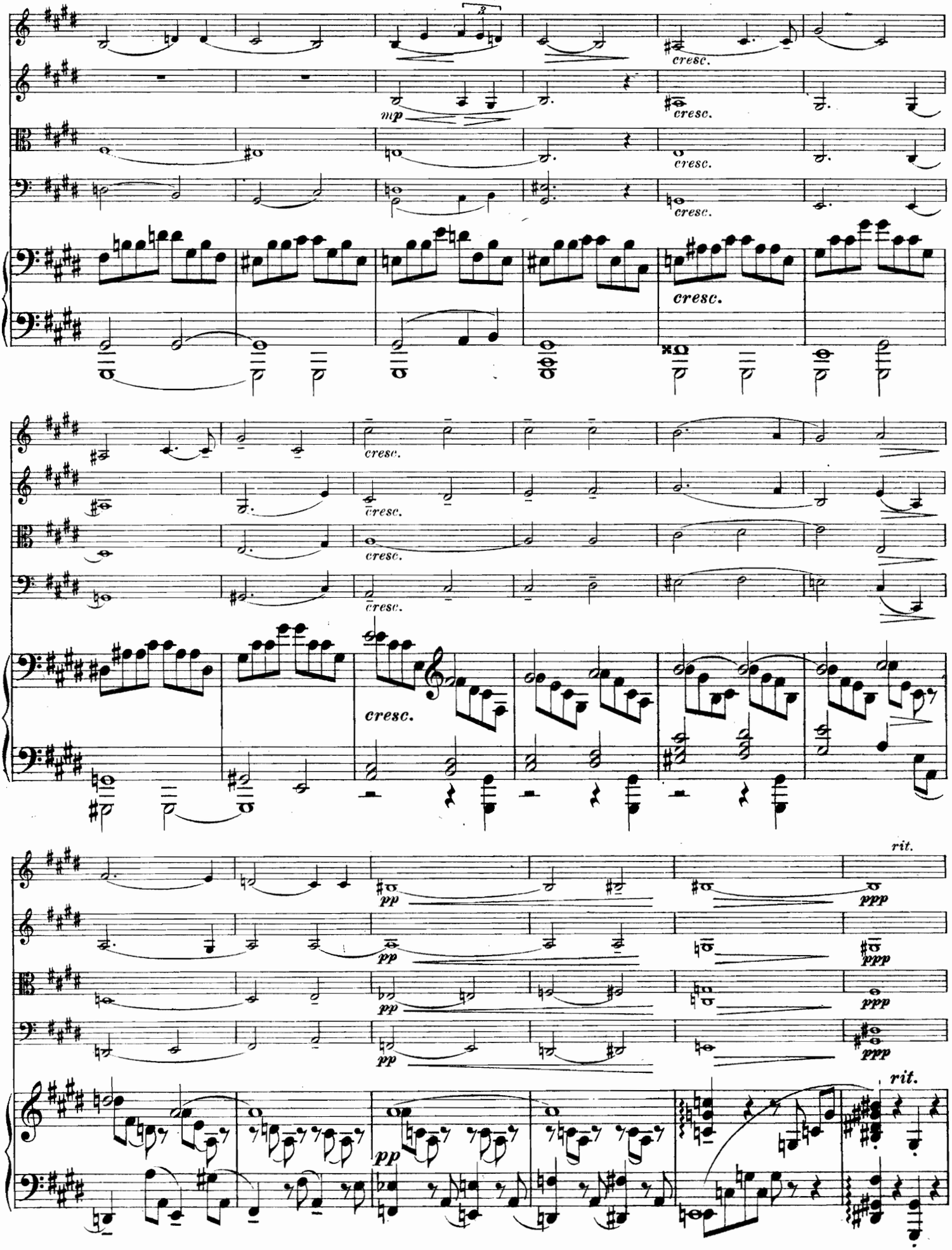
cresc.
mp
cresc.
cresc.
cresc.
cresc.
cresc.
cresc.
cresc.
cresc.
cresc.
pp
pp
pp
pp
ppp
ppp
ppp
ppp
rit.
rit.
pp

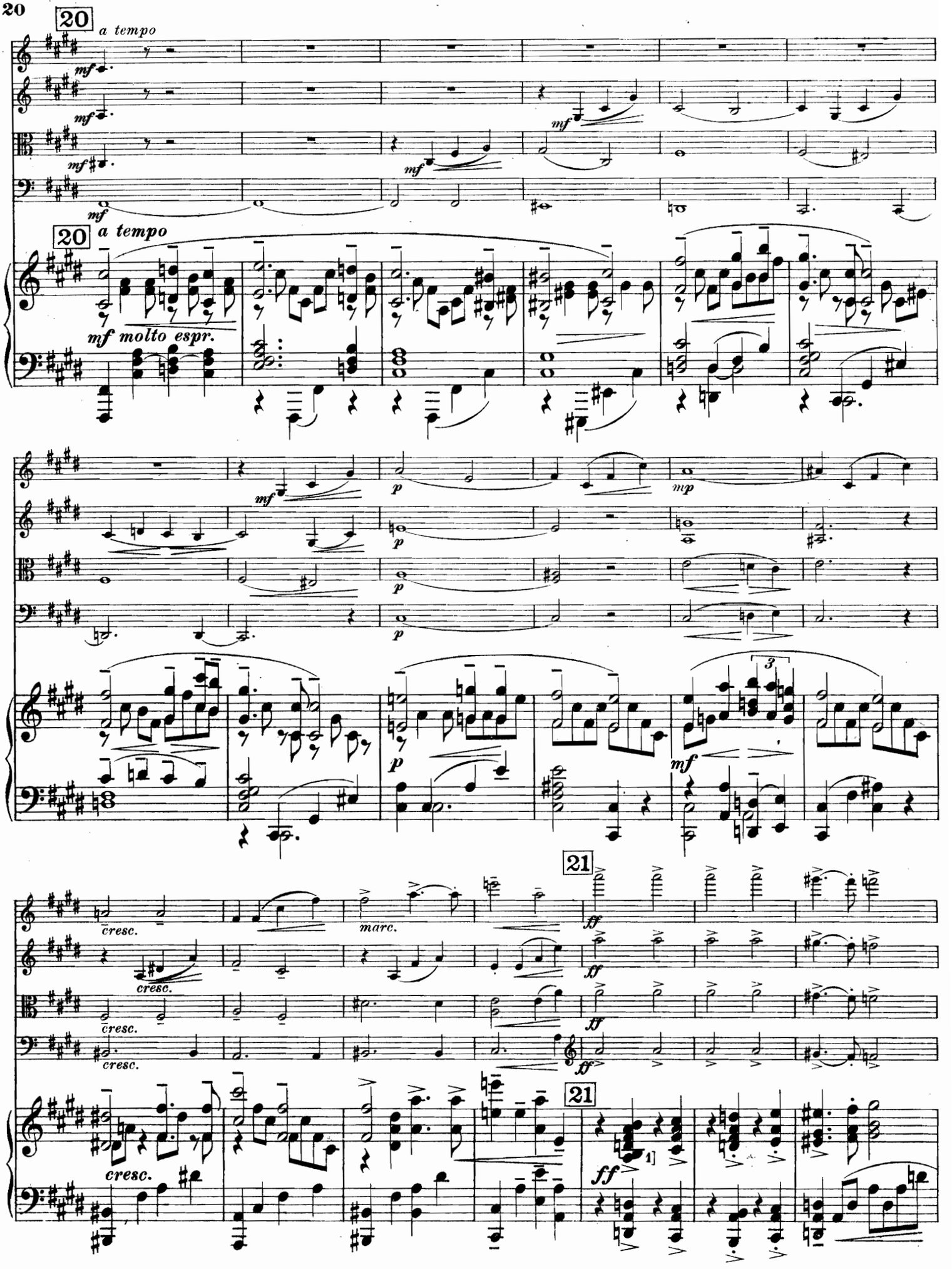
20
a tempo
mf
20
a tempo
mf molto espr.
p
mp
3
mf
cresc.
marc.
21
ff
cresc.
21
ff
1]

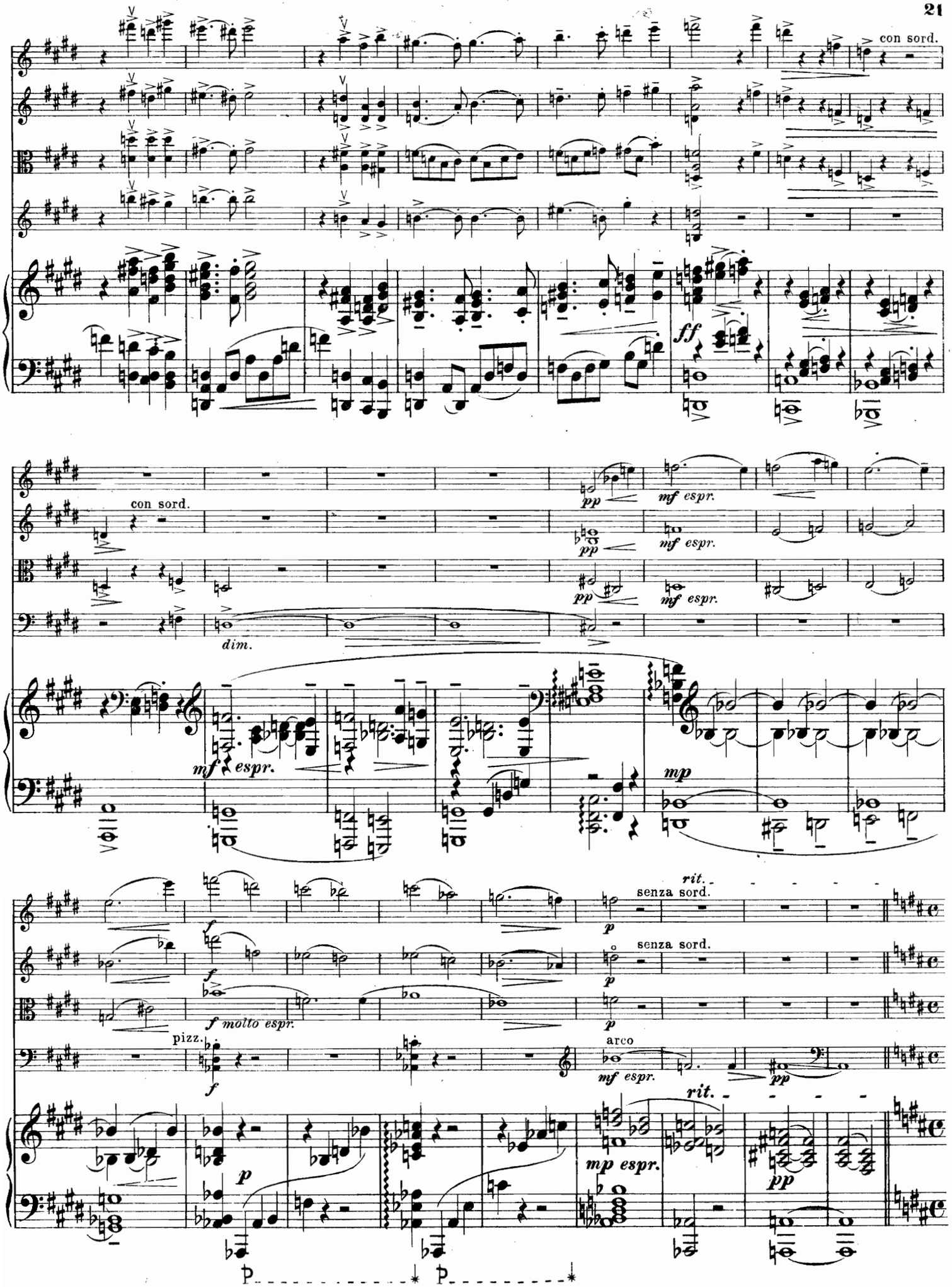
con sord.
ff
con sord.
pp
mf espr.
dim.
mf espr.
mp
rit.
senza sord.
f molto espr.
pizz.
arco
mp espr.
rit.

22 Doppelt so langsam. (♩ = ♩)

molto espr.

22 Doppelt so langsam. (♩ = ♩)

ten.

sul E

sul A

23 Ziemlich ruhig.

espr.

dolce

mf espr.

23 Ziemlich ruhig.

dolce e graz.

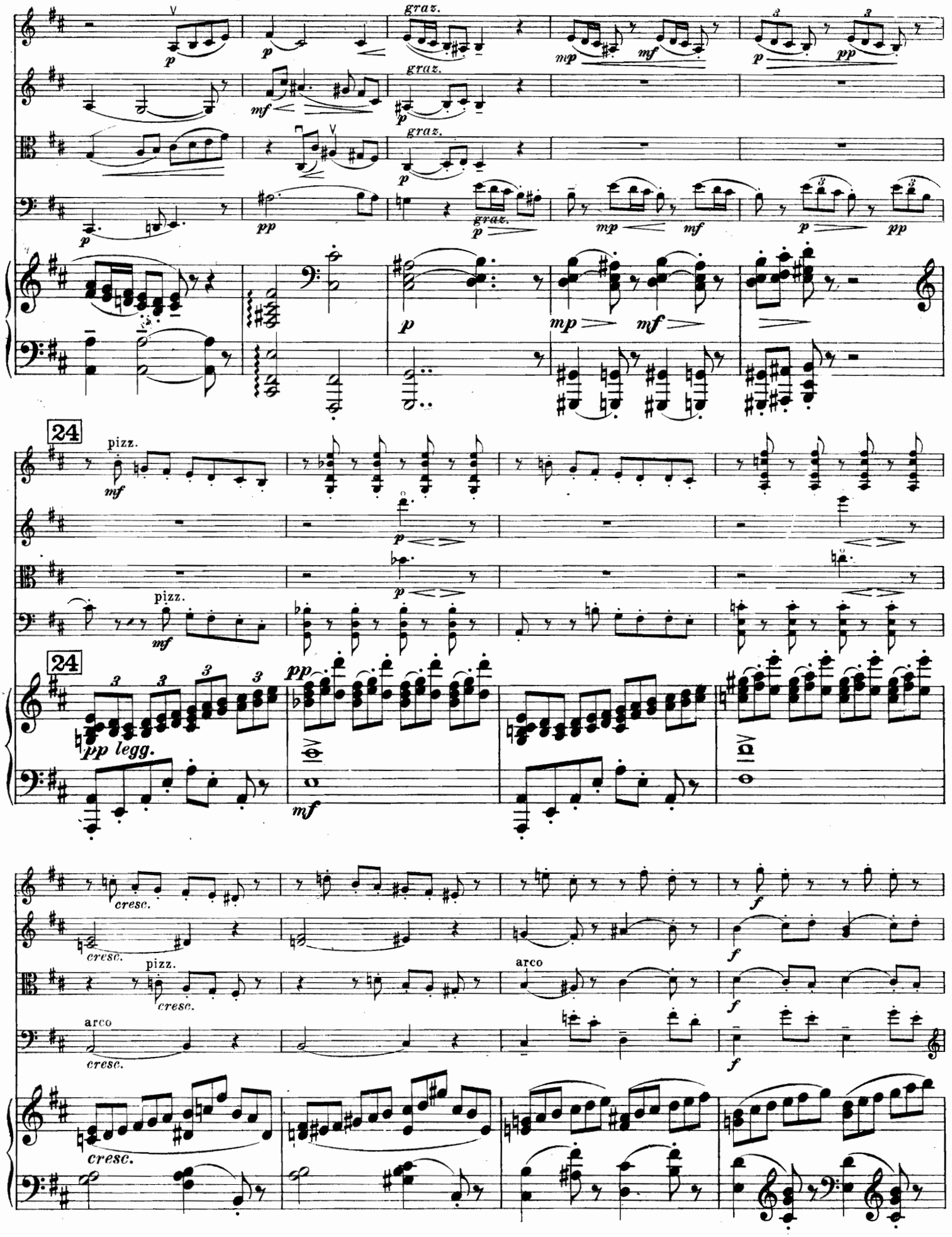
graz.
pizz.
arco
cresc.
24
pp legg.

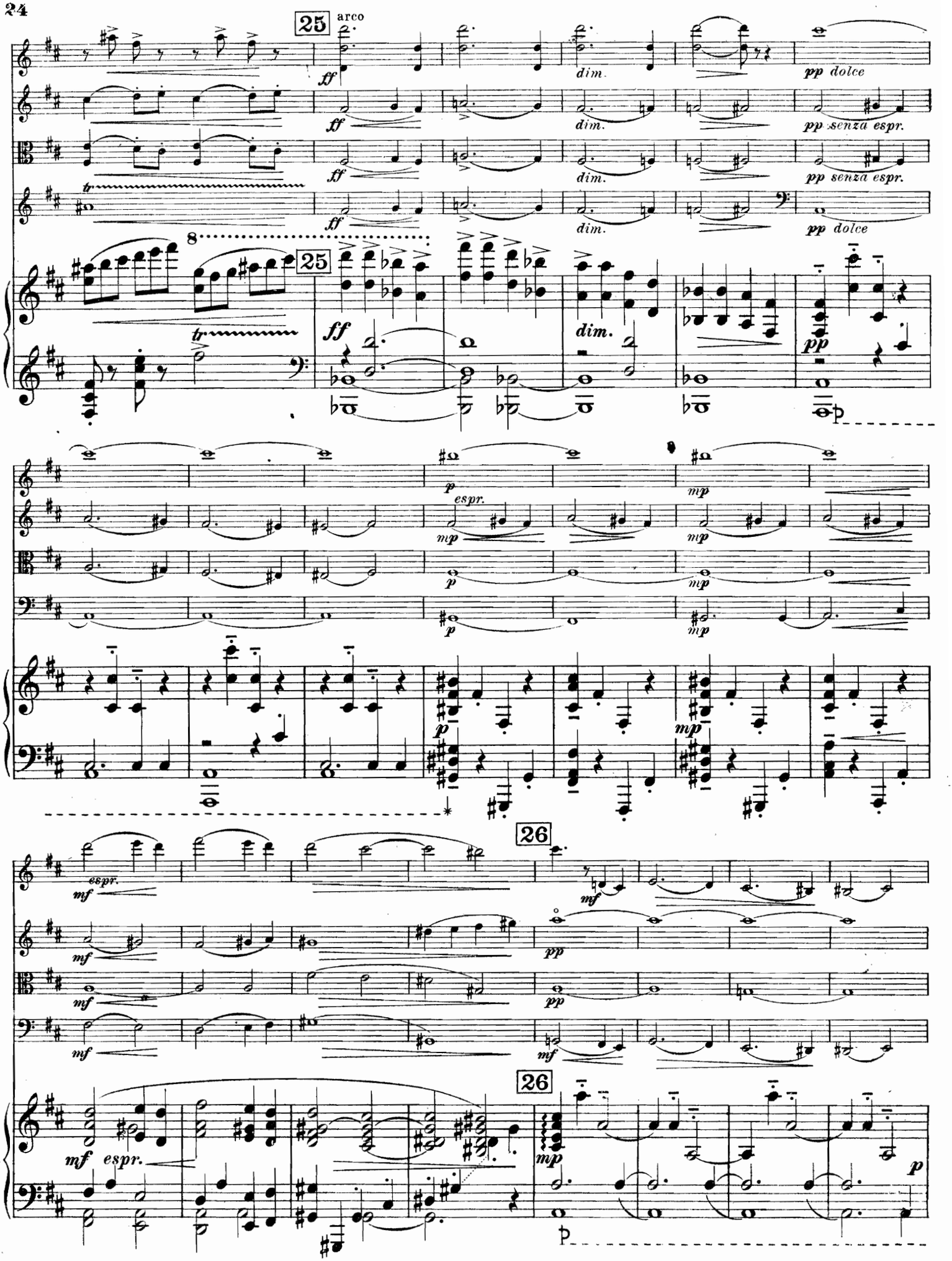
25
arco
ff
dim.
pp dolce
pp senza espr.
tr
8
25
ff
dim.
pp
p
espr.
mp
mp
p
mp
p
mp
espr.
mf
26
mf
pp
mf
pp
mf
mf
26
mf espr.
mp
p

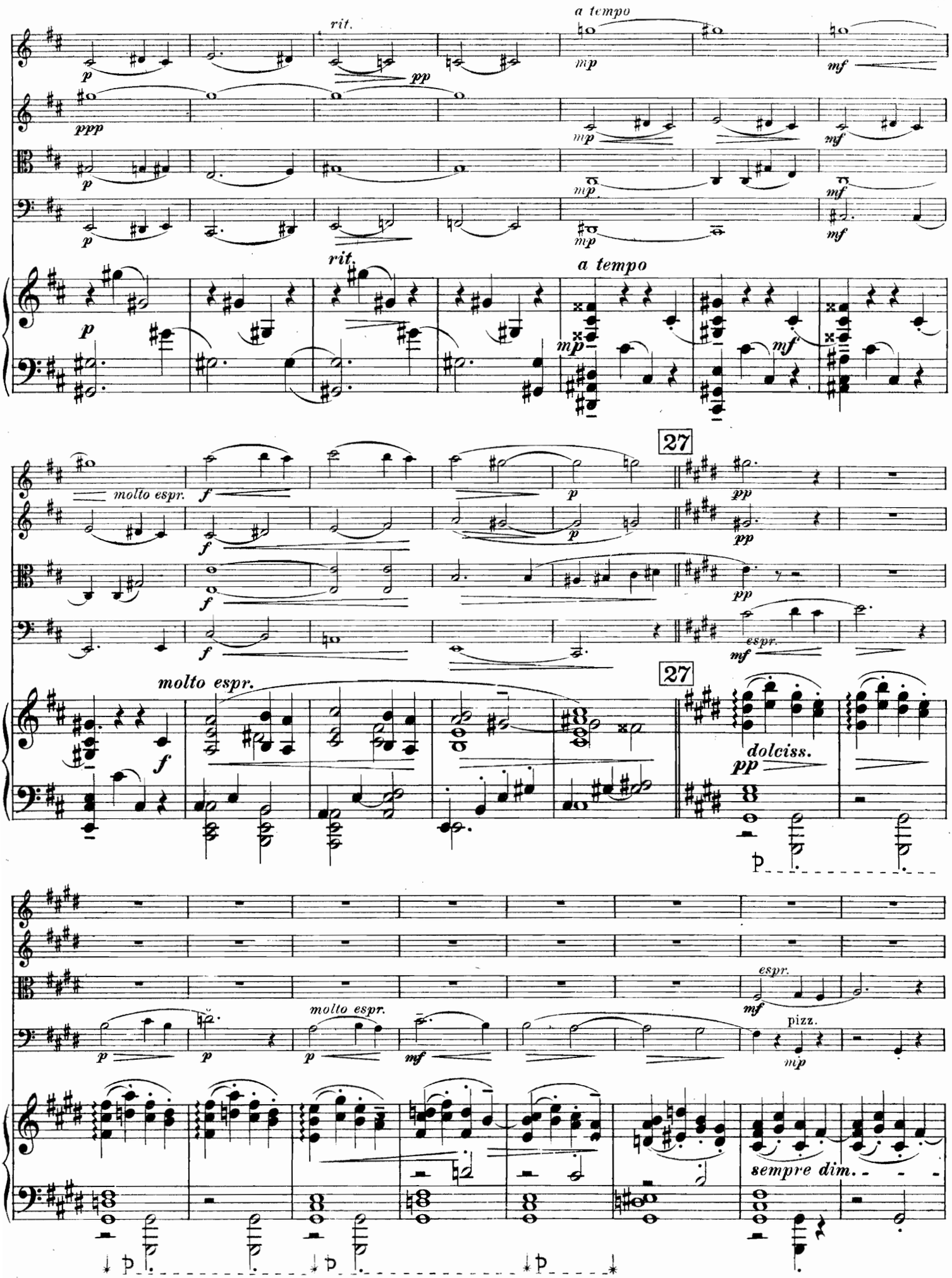
rit.
a tempo
molto espr.
27
dolciss.
espr.
pizz.
sempre dim.

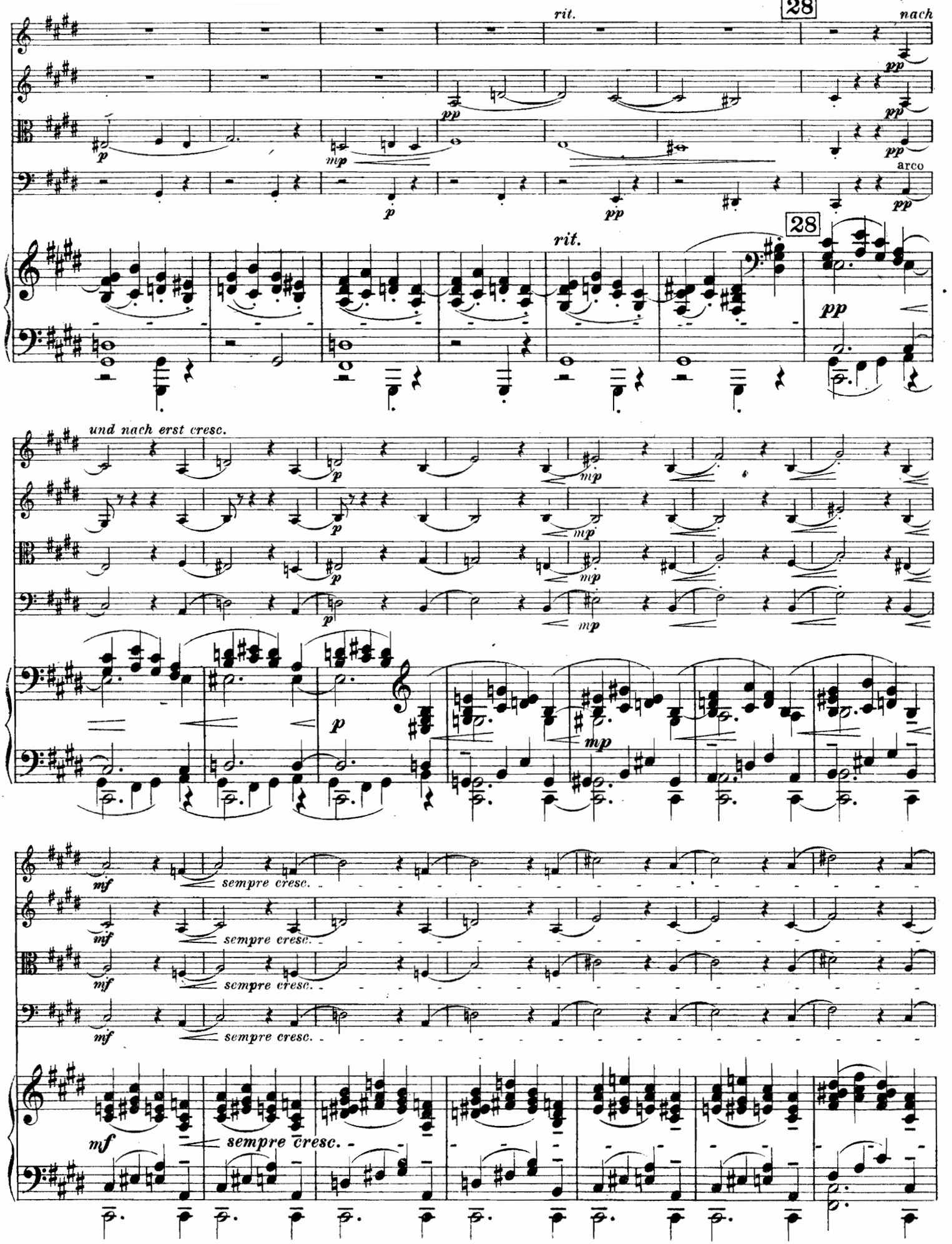
28
rit.
nach
arco
28
rit.
und nach erst cresc.
sempre cresc.
sempre cresc.
sempre cresc.
sempre cresc.

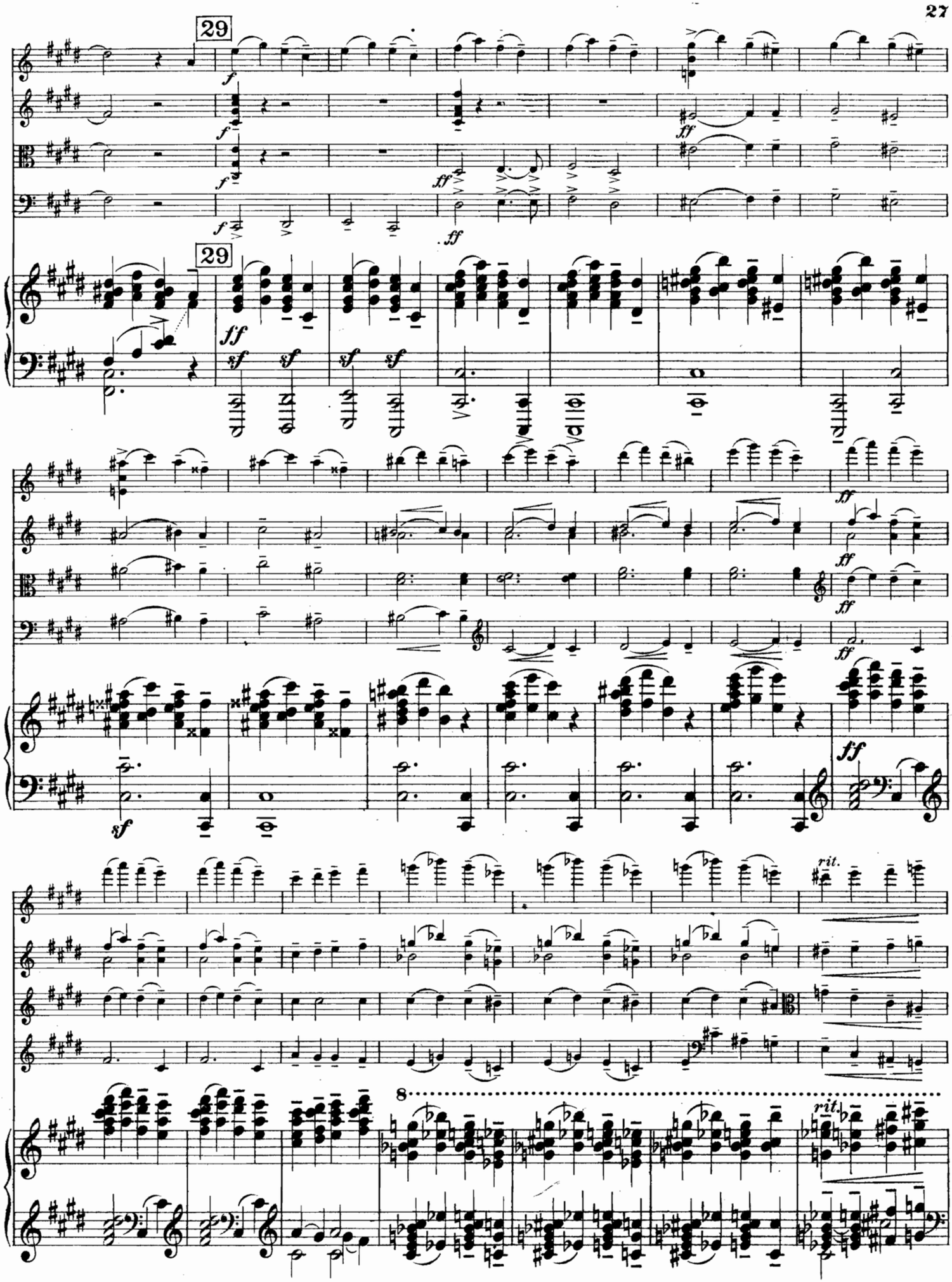
29
29
rit.
rit.
8

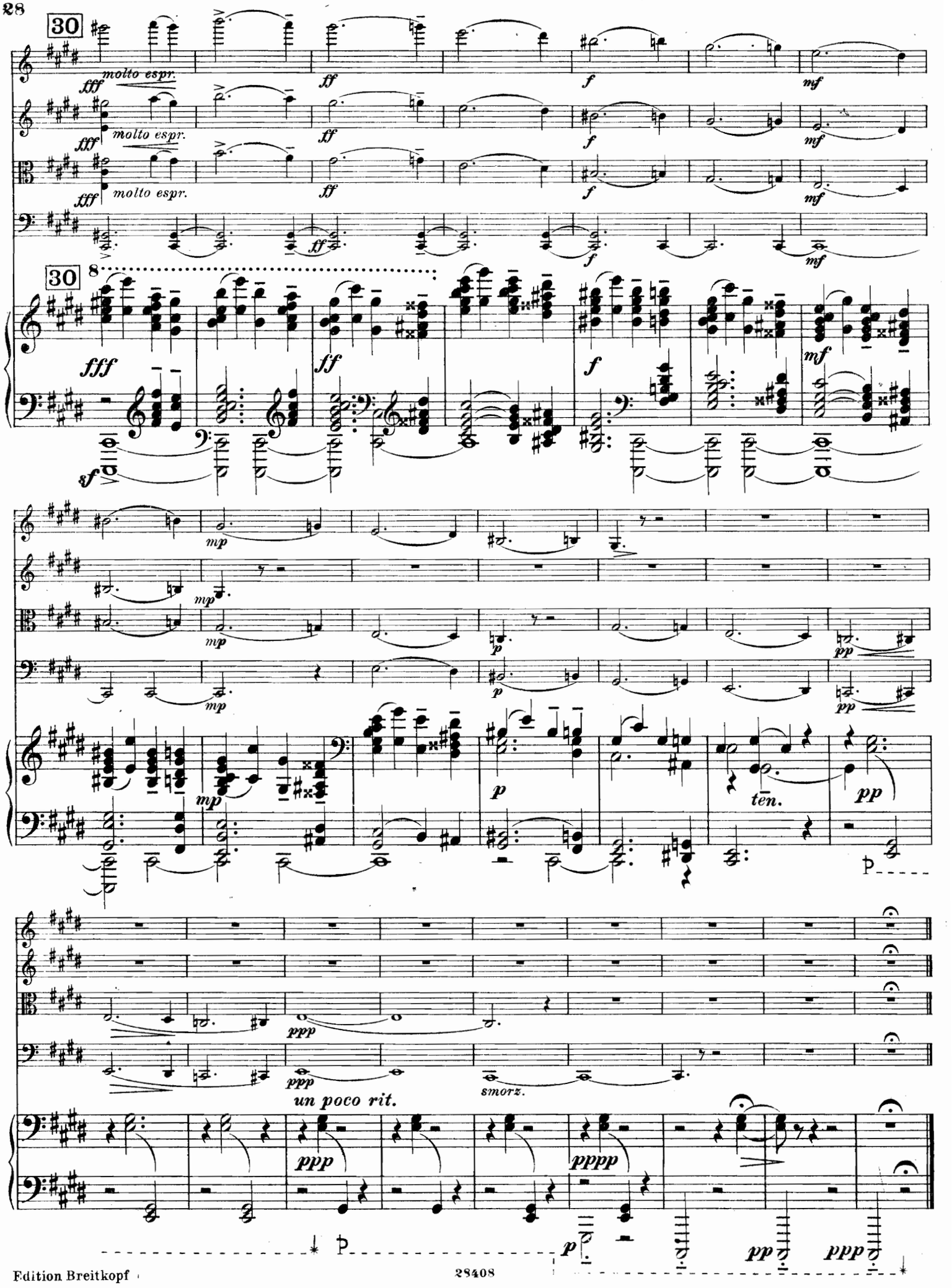
30
molto espr.
30
ten.
un poco rit.
smorz.

II.

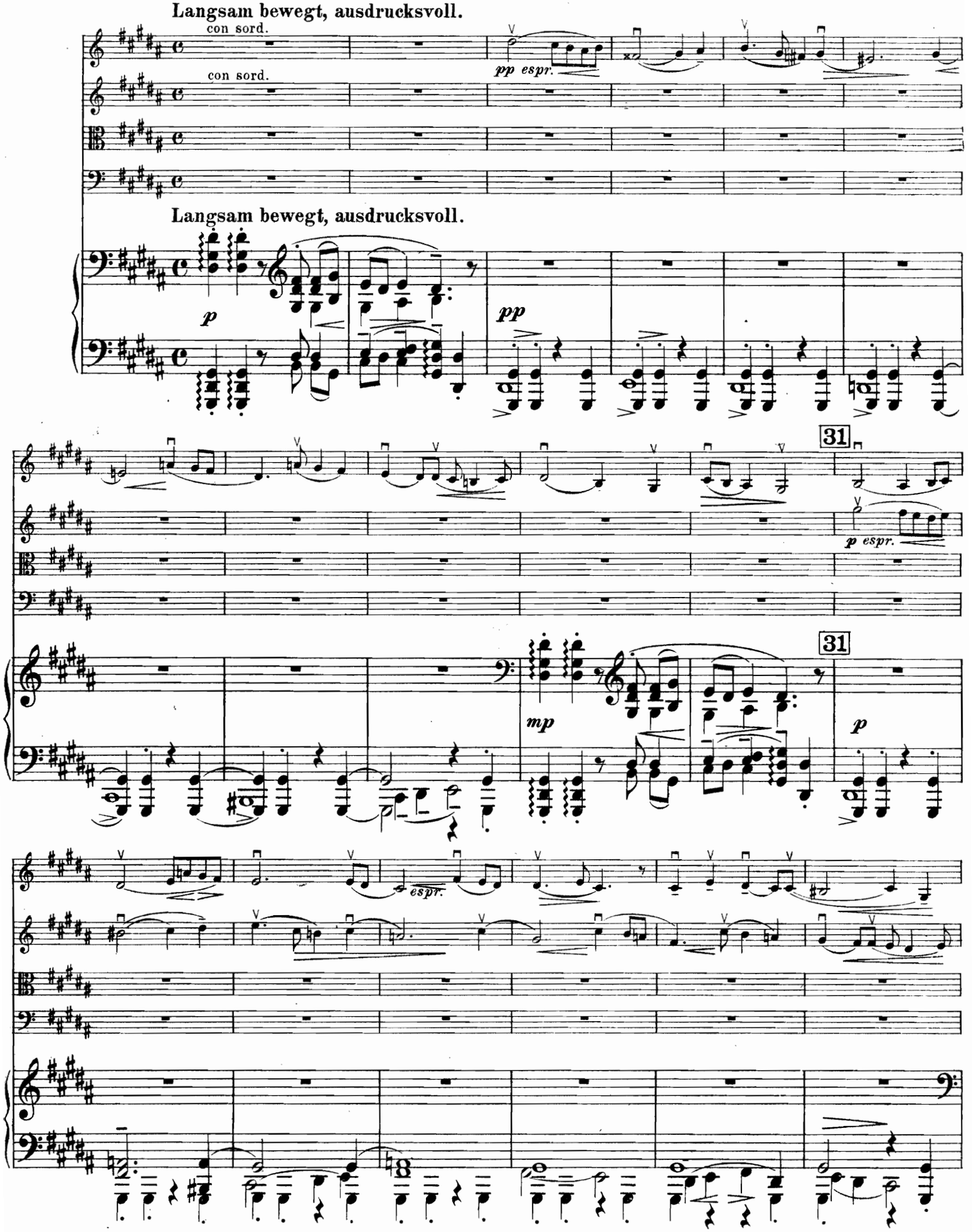
Langsam bewegt, ausdrucksvoll.
con sord.
con sord.
pp espr.
Langsam bewegt, ausdrucksvoll.
p
pp
31
p espr.
31
mp
p
espr.

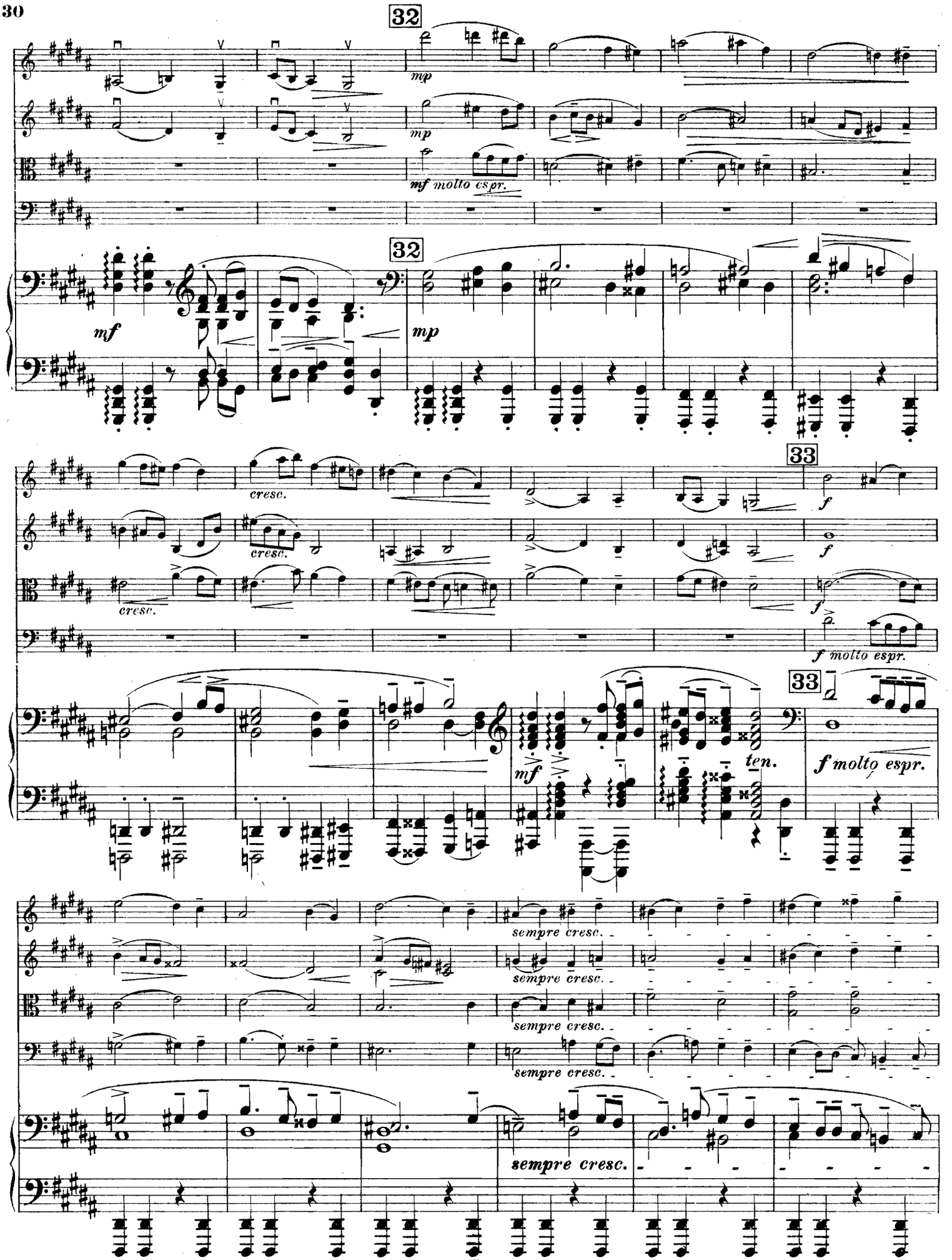
32
mp
mp
mf molto espr.
32
mf
mp
cresc.
cresc.
cresc.
33
f
f
f
f molto espr.
33
mf
ten.
f molto espr.
sempre cresc.
sempre cresc.
sempre cresc.
sempre cresc.

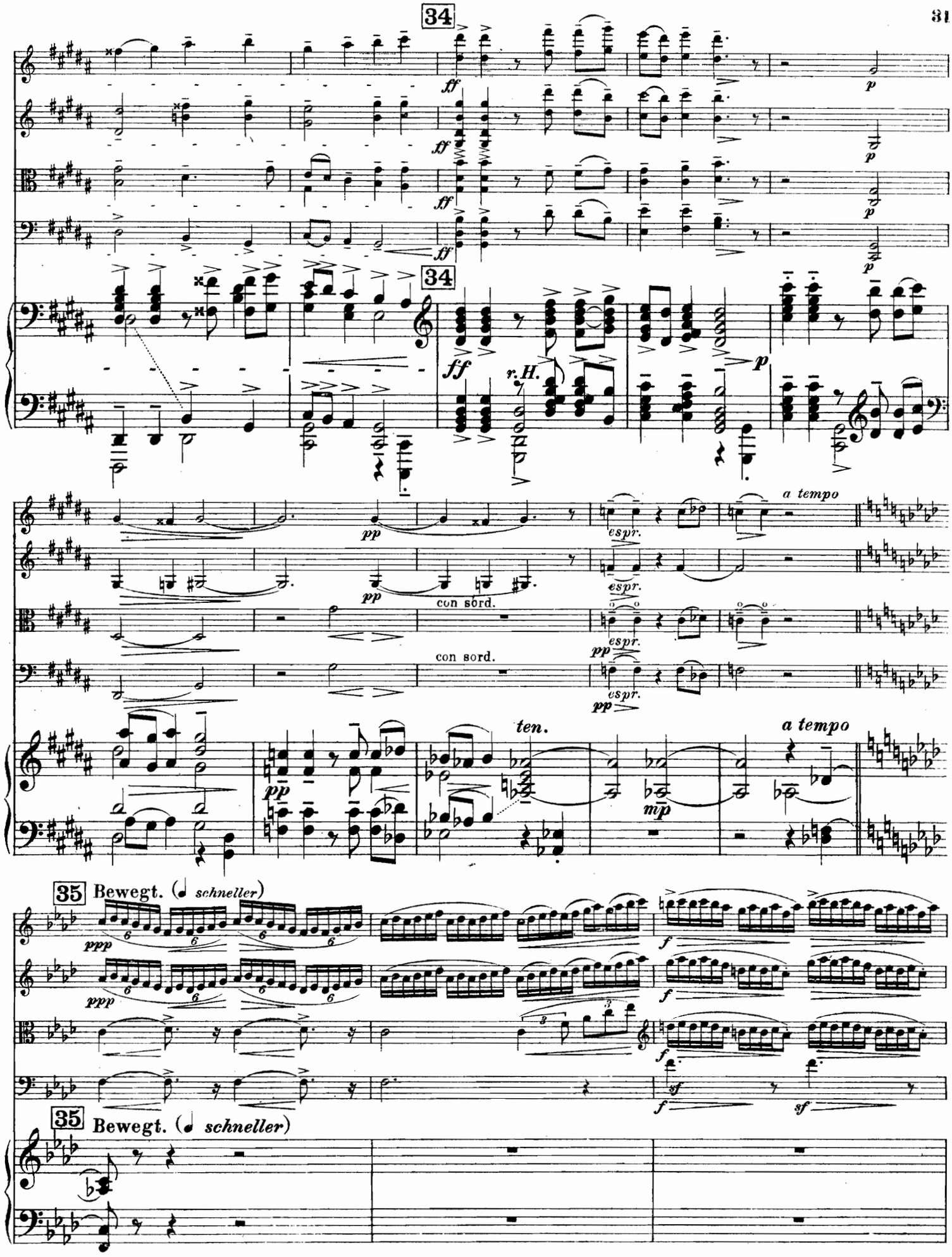
34
ff
p
34
ff
r.H.
p
pp
espr.
con sord.
a tempo
ten.
mp
35 Bewegt. (♩ schneller)
ppp
f
sf
35 Bewegt. (♩ schneller)

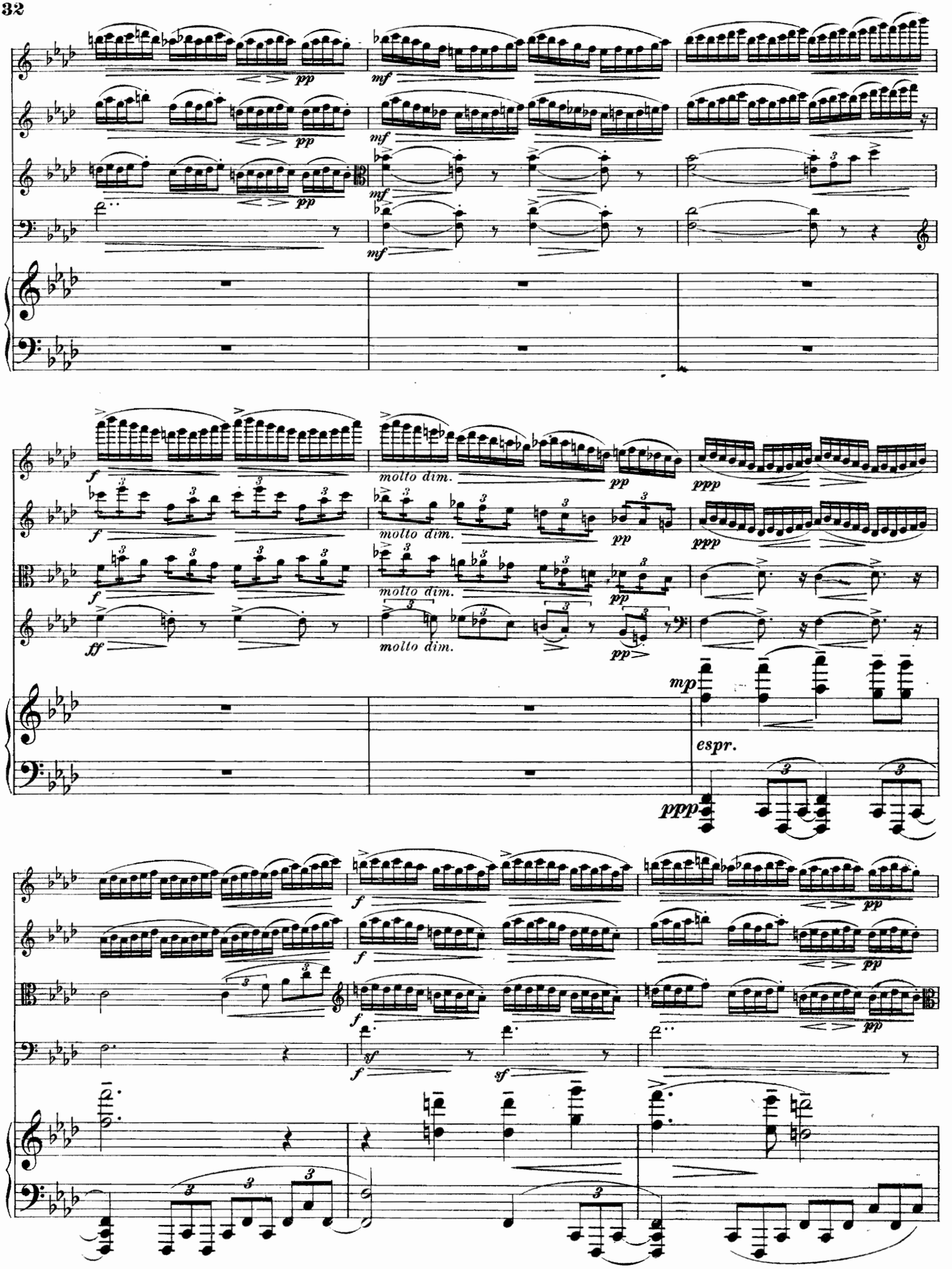
pp
mf
molto dim.
ppp
ff
mp
espr.
sf

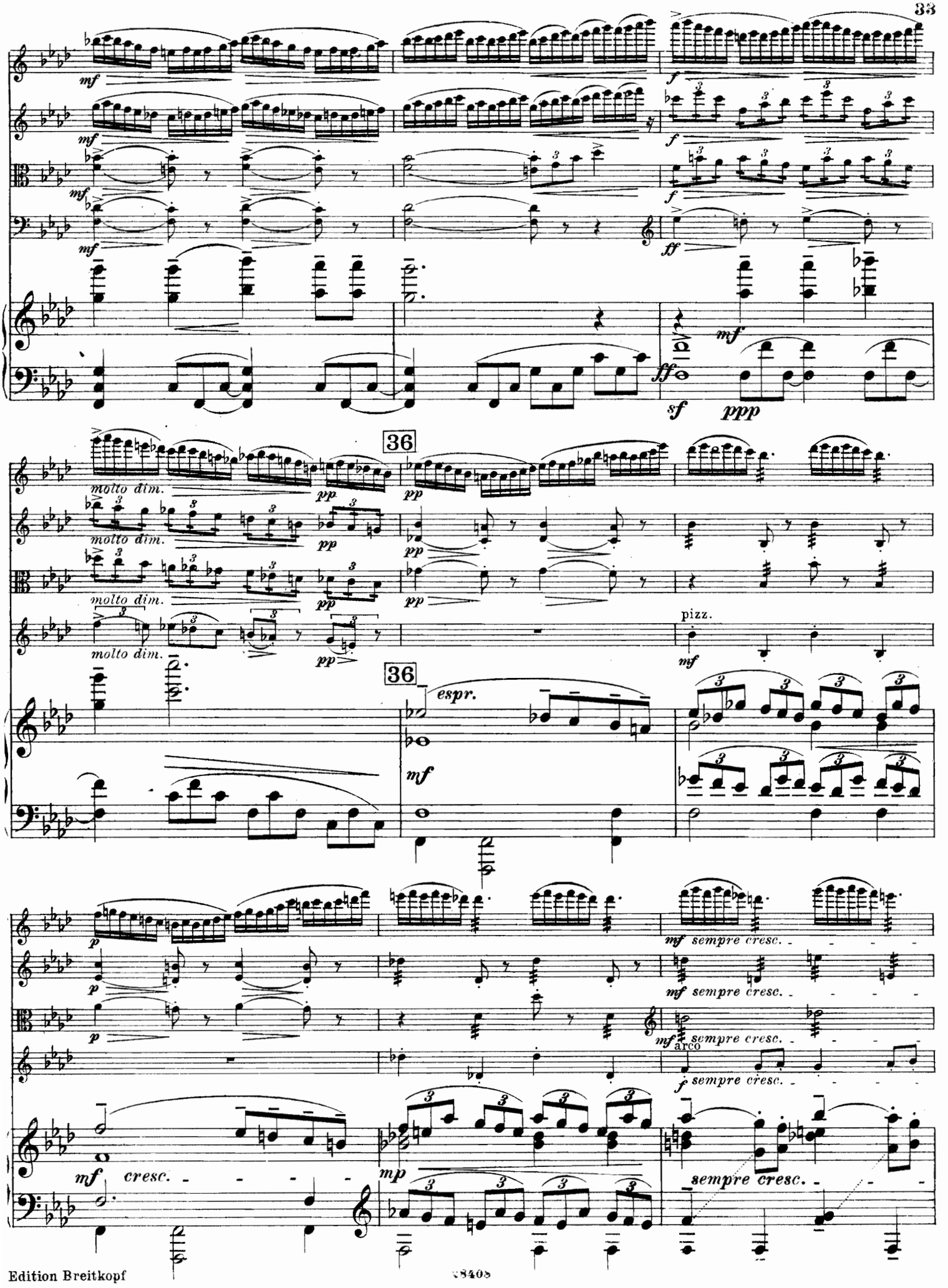
mf
f
ff
sf
ppp
molto dim.
pp
36
espr.
pizz.
sempre cresc.
arco
cresc.
mp

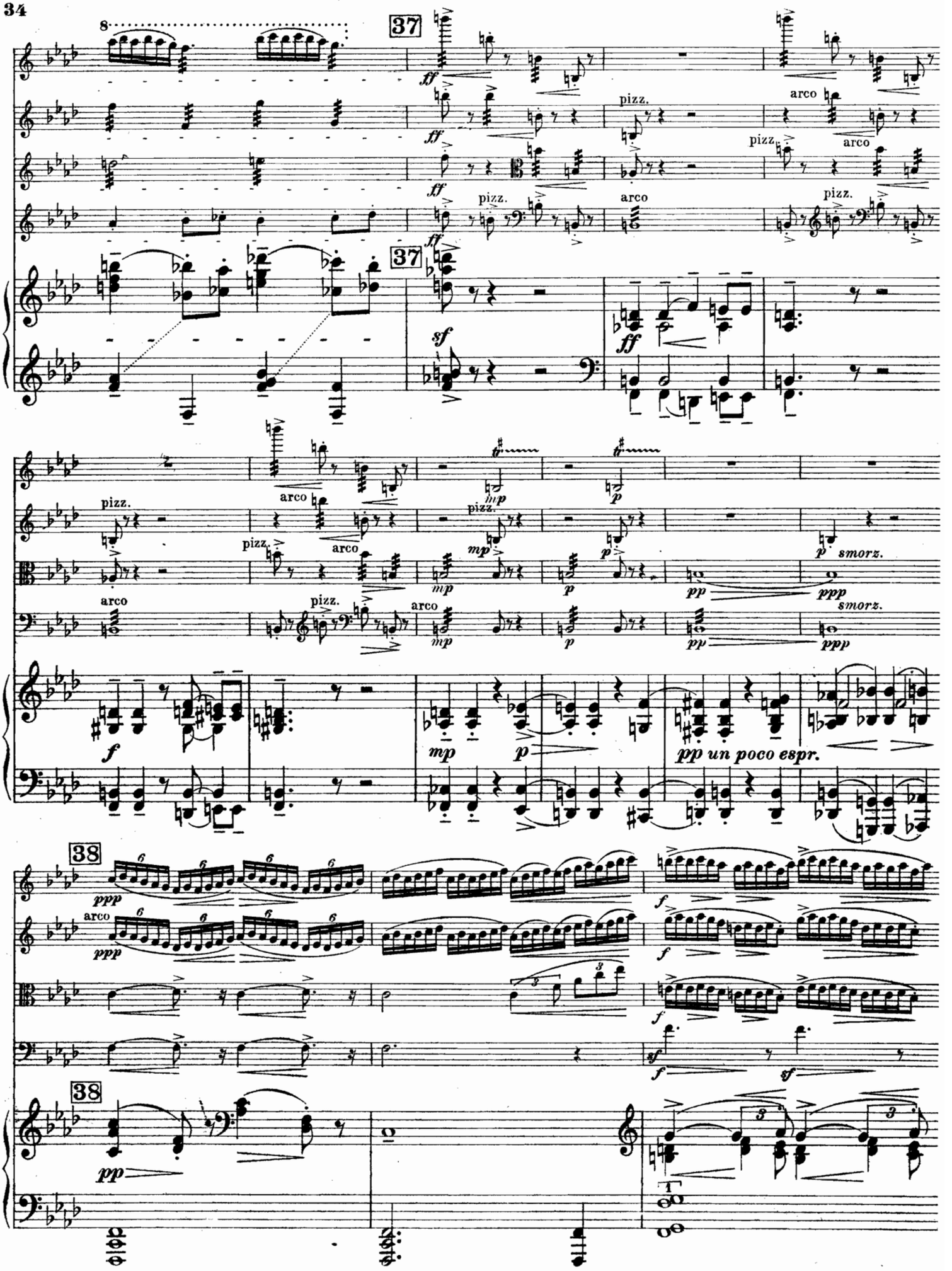
37
ff
pizz.
arco
sf
ff
mp
p
smorz.
pp
ppp
f
pp un poco espr.
38
ppp
pp

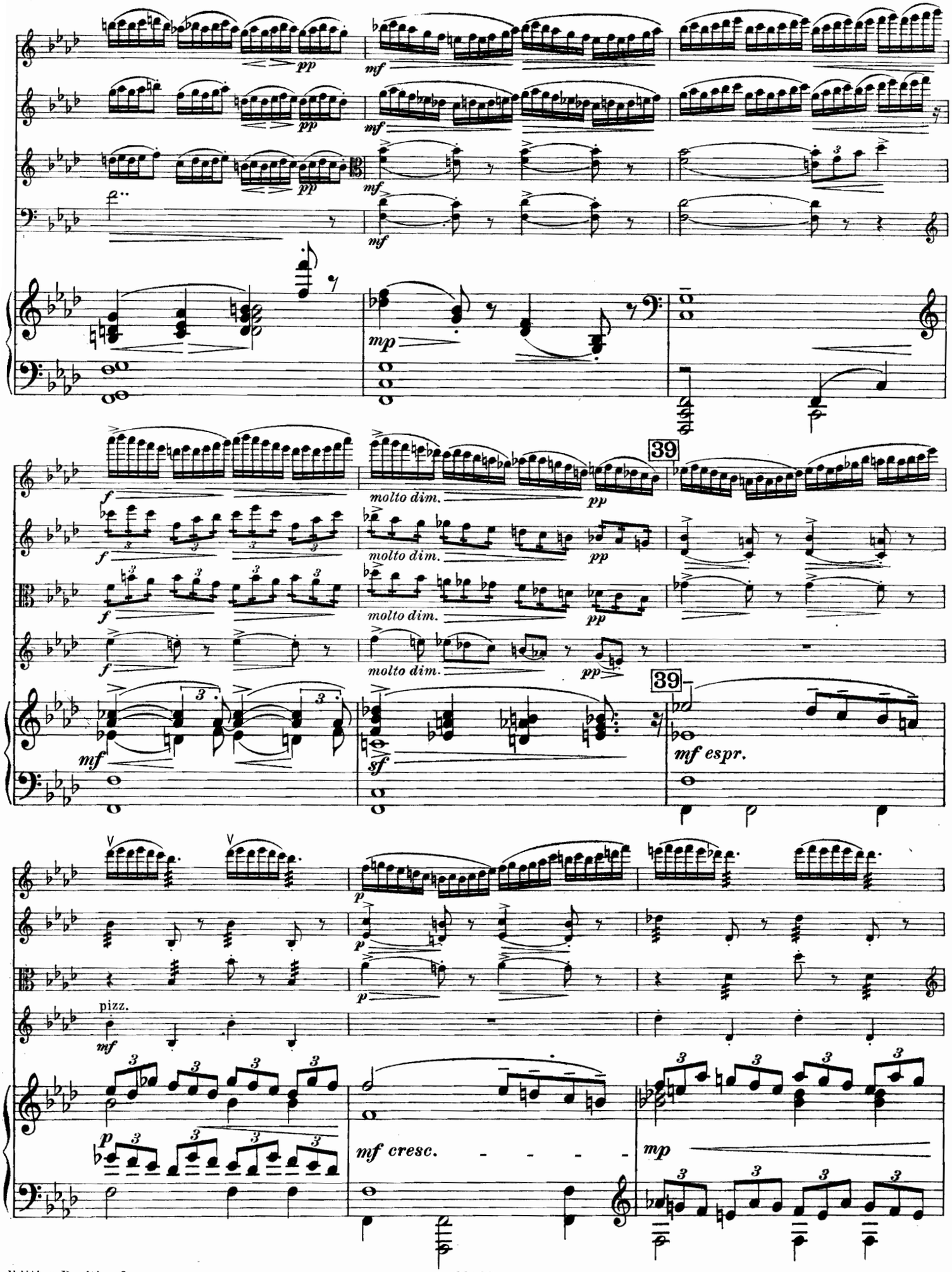
pp
mf
mp
f
molto dim.
pp
39
sf
mf espr.
p
pizz.
mf cresc.
mp

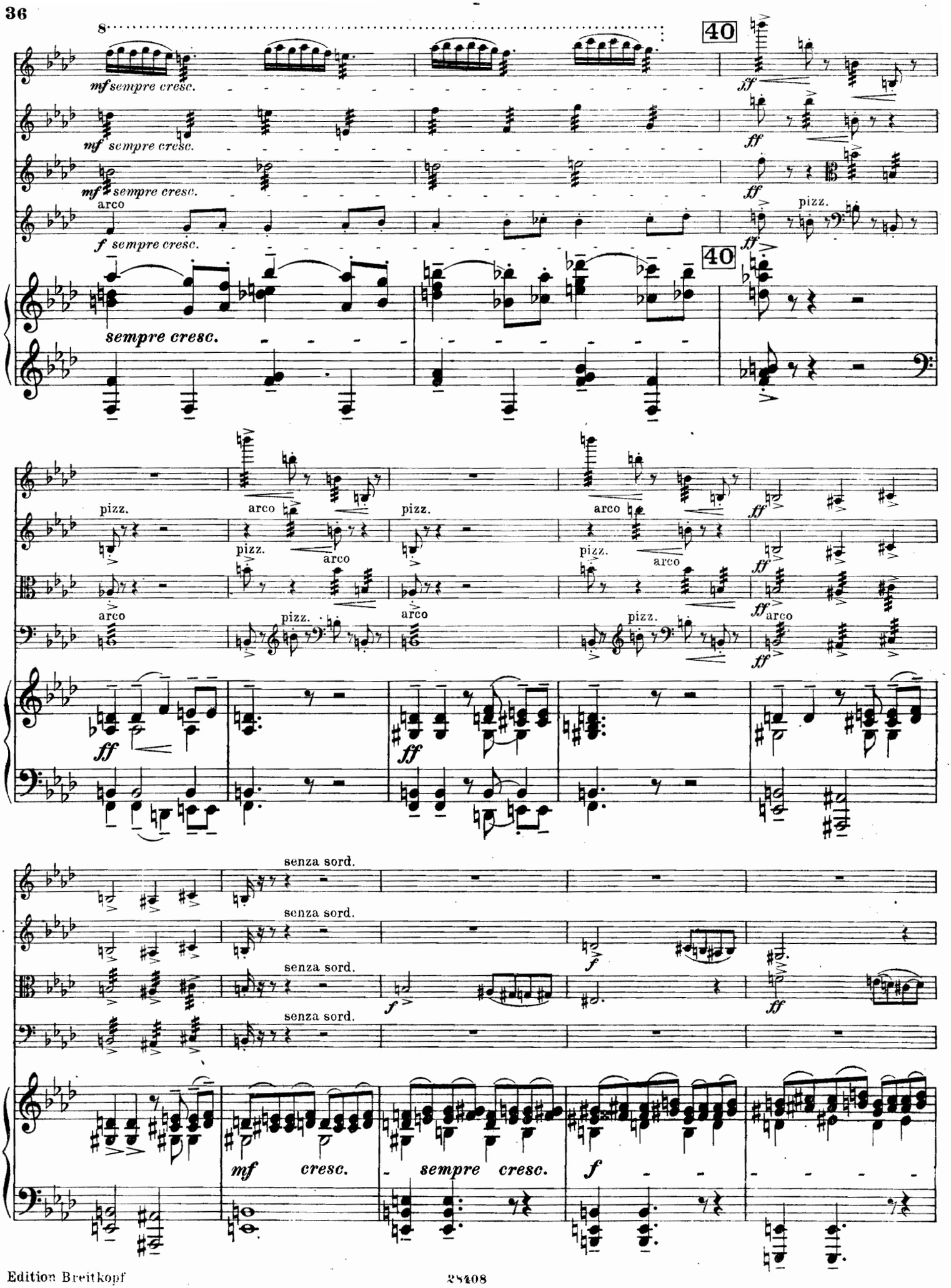
40
mf sempre cresc.
ff
arco
pizz.
f sempre cresc.
sempre cresc.
senza sord.
mf cresc.
sempre cresc.
f

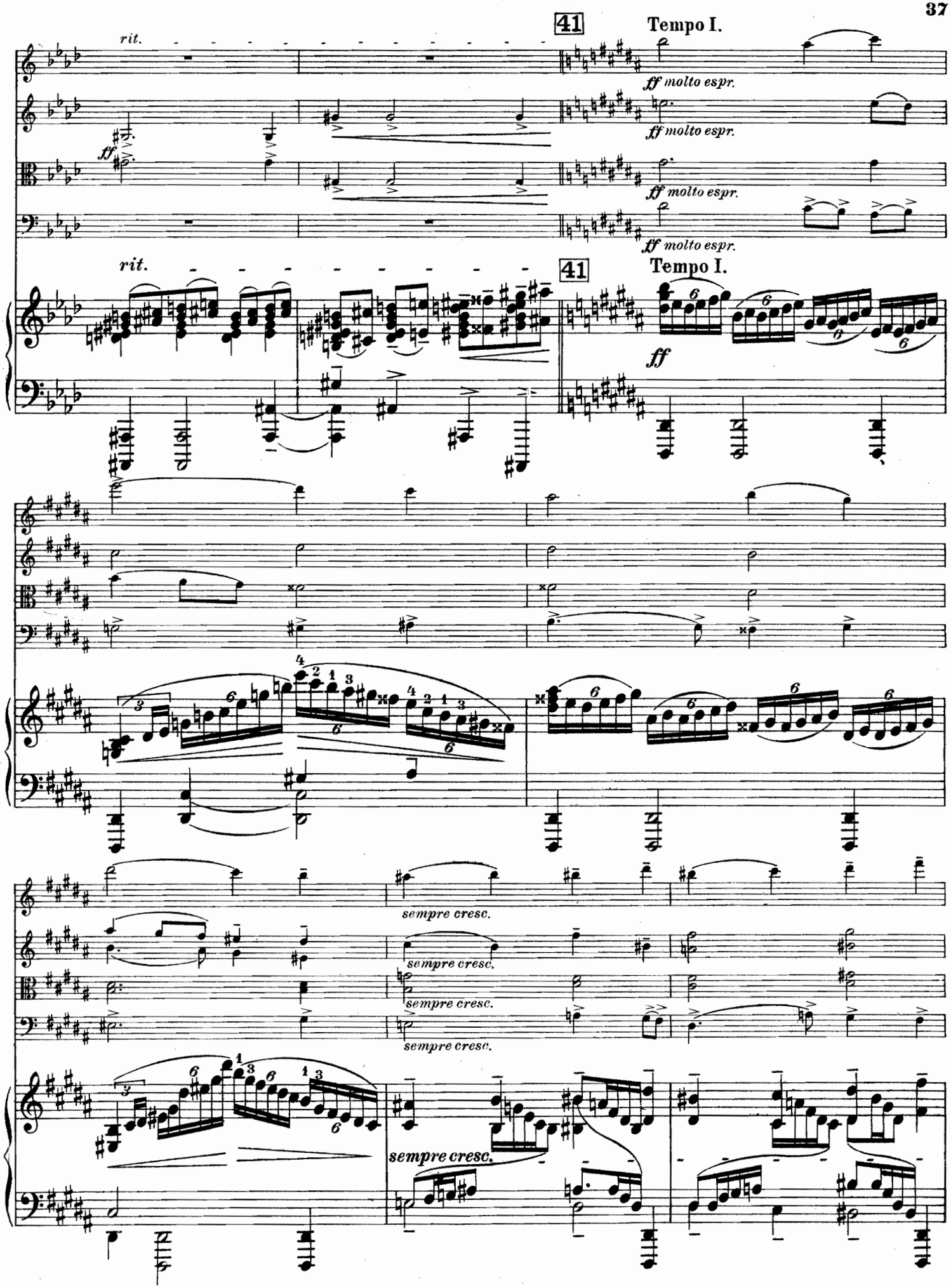
41
Tempo I.
rit.
ff molto espr.
ff molto espr.
ff molto espr.
ff molto espr.
rit.
41
Tempo I.
ff
sempre cresc.
sempre cresc.
sempre cresc.
sempre cresc.
sempre cresc.

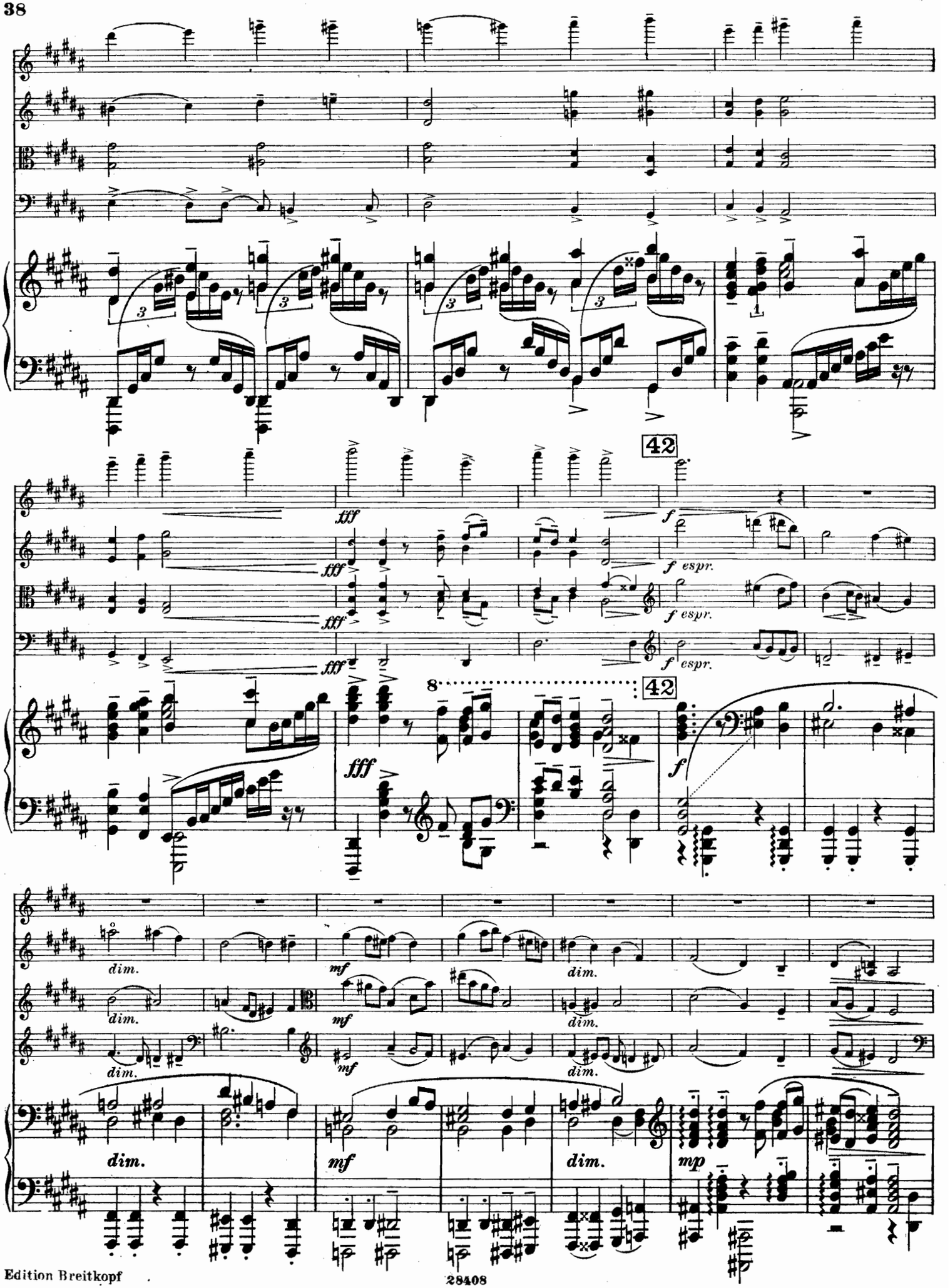
42
fff
f
f espr.
42
fff
f
dim.
mf
dim.
mp

43 *Immer leiser werden.*

mp espr. *dim.* *un poco* *p*

mp *dim.* *un poco* *p*

43 *Immer leiser werden.*

p (*weiches arpeggio*) *un poco* *pp dolce*

con sord. 44 *Immer leiser werden.*

pp ganz zartes espress. *pp*

pp *pp*

44

ppp

Langsamer. *rit.* senza sord.

ppp *smorz.*

pizz. *p* *vibrato* *pp*

pizz. *p* *vibrato* arco *pp*

pizz. *p* *vibrato* *pp* arco

Langsamer. *rit.*

ppp *dolciss.*

(attacca ad lib.)

III.

Frei im Zeitmaß; einleitend.

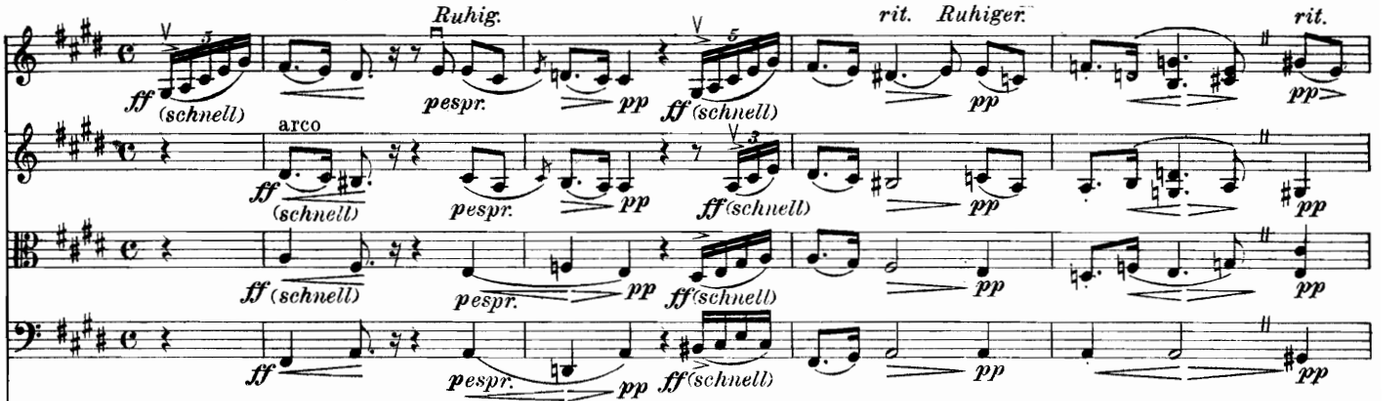

Frei im Zeitmaß; einleitend.

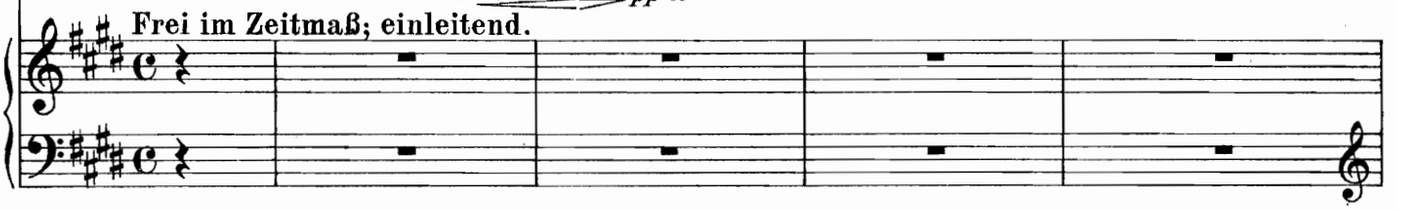

45 Fließend.

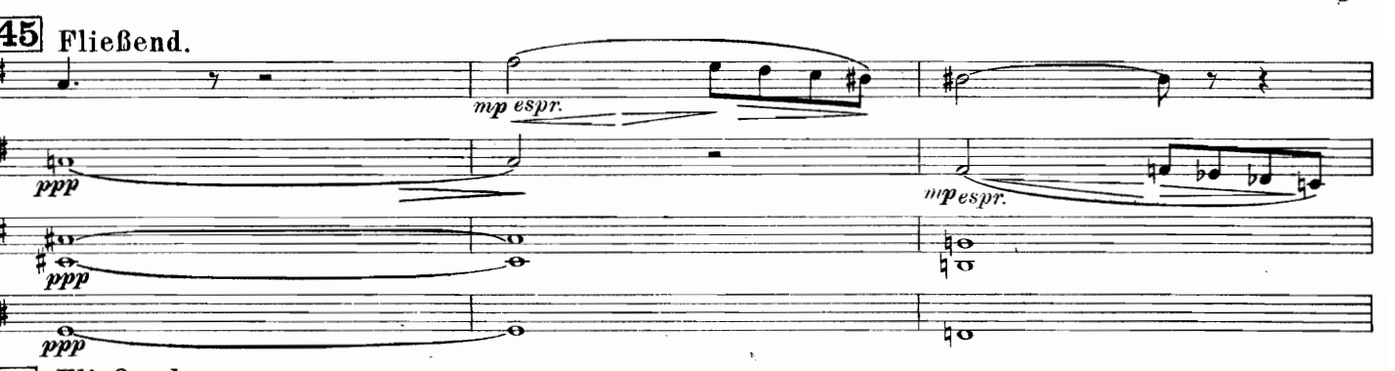

45 Fließend.
(r. oben)

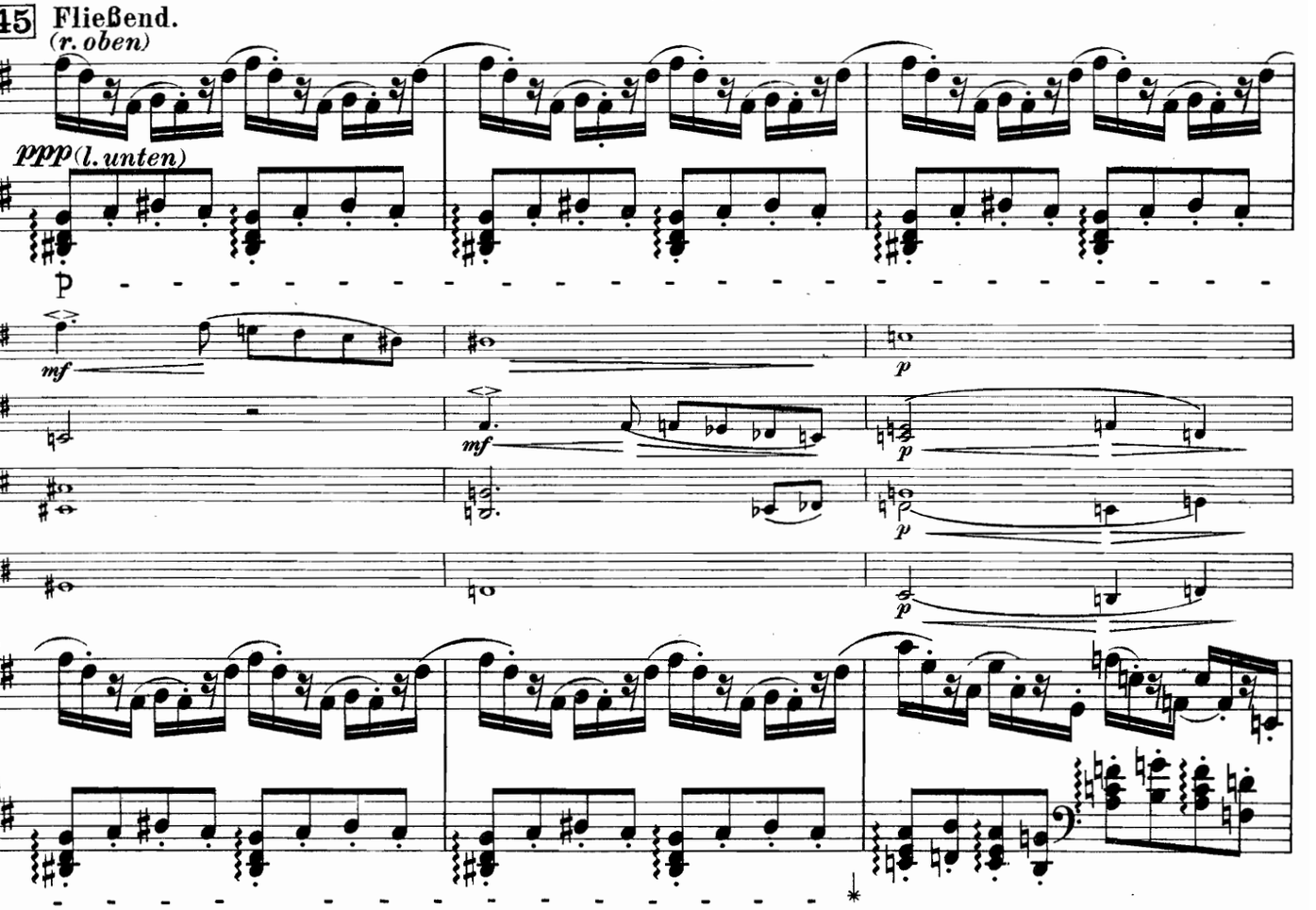

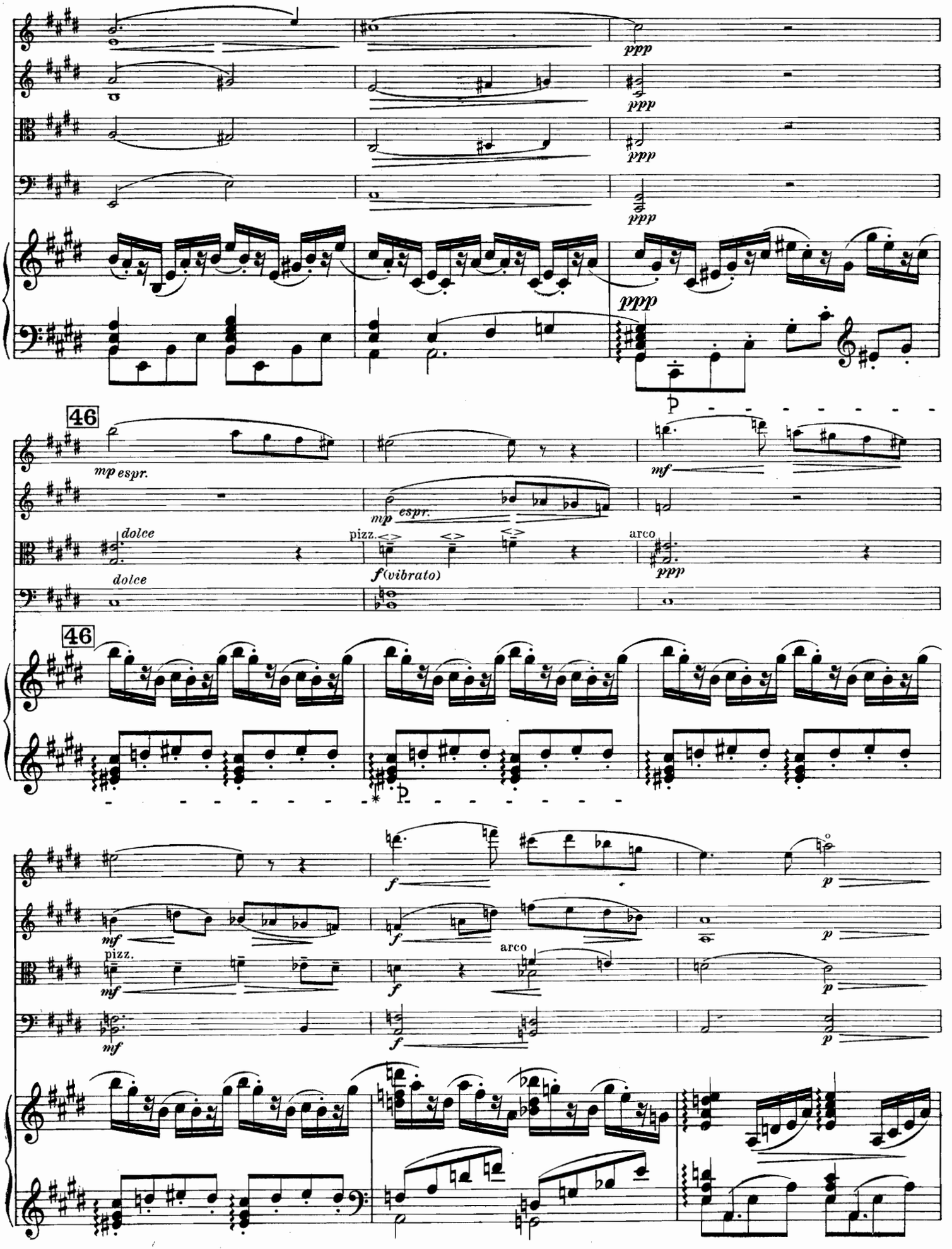
ppp
ppp
ppp
ppp
ppp
46
mp espr.
mf
mp espr.
dolce
dolce
pizz.
f (vibrato)
arco
ppp
46
f
p
mf
f
p
mf
pizz.
f
arco
p
mf
f
p

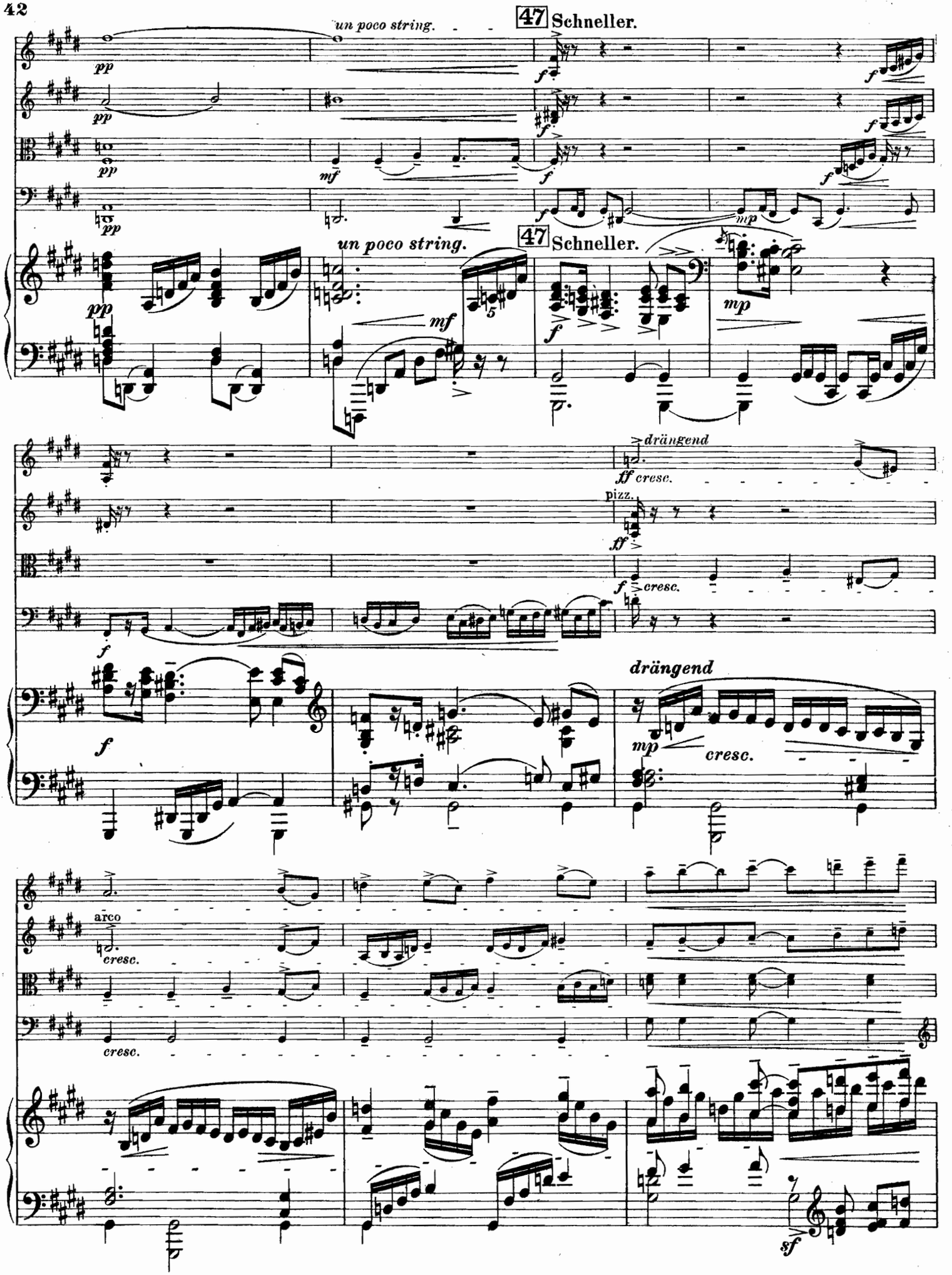
un poco string.
47 Schneller.
pp
mf
f
mp
un poco string.
47 Schneller.
drängend
ff cresc.
pizz.
ff
f cresc.
drängend
mp
cresc.
arco
cresc.
cresc.
sf

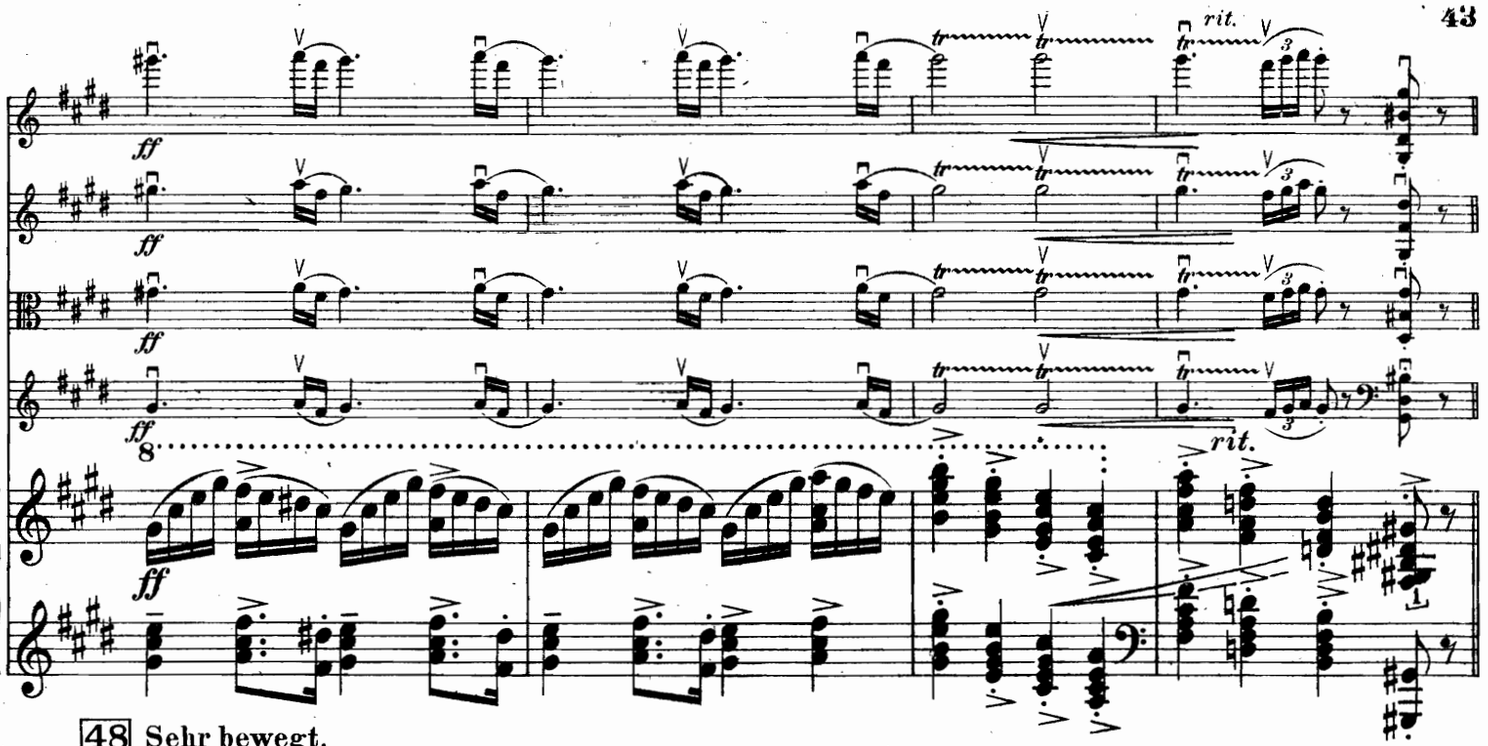

48 Sehr bewegt.

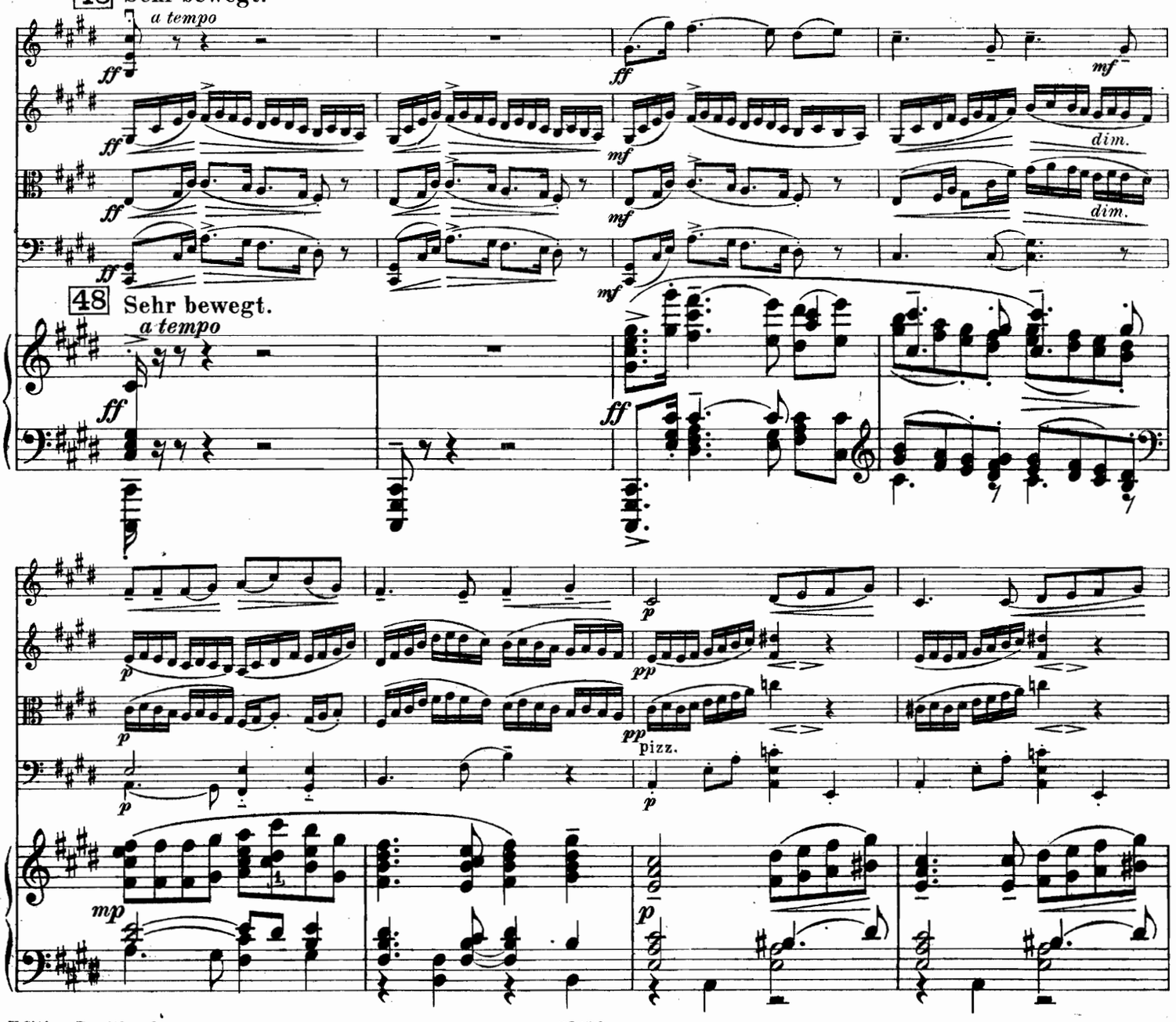

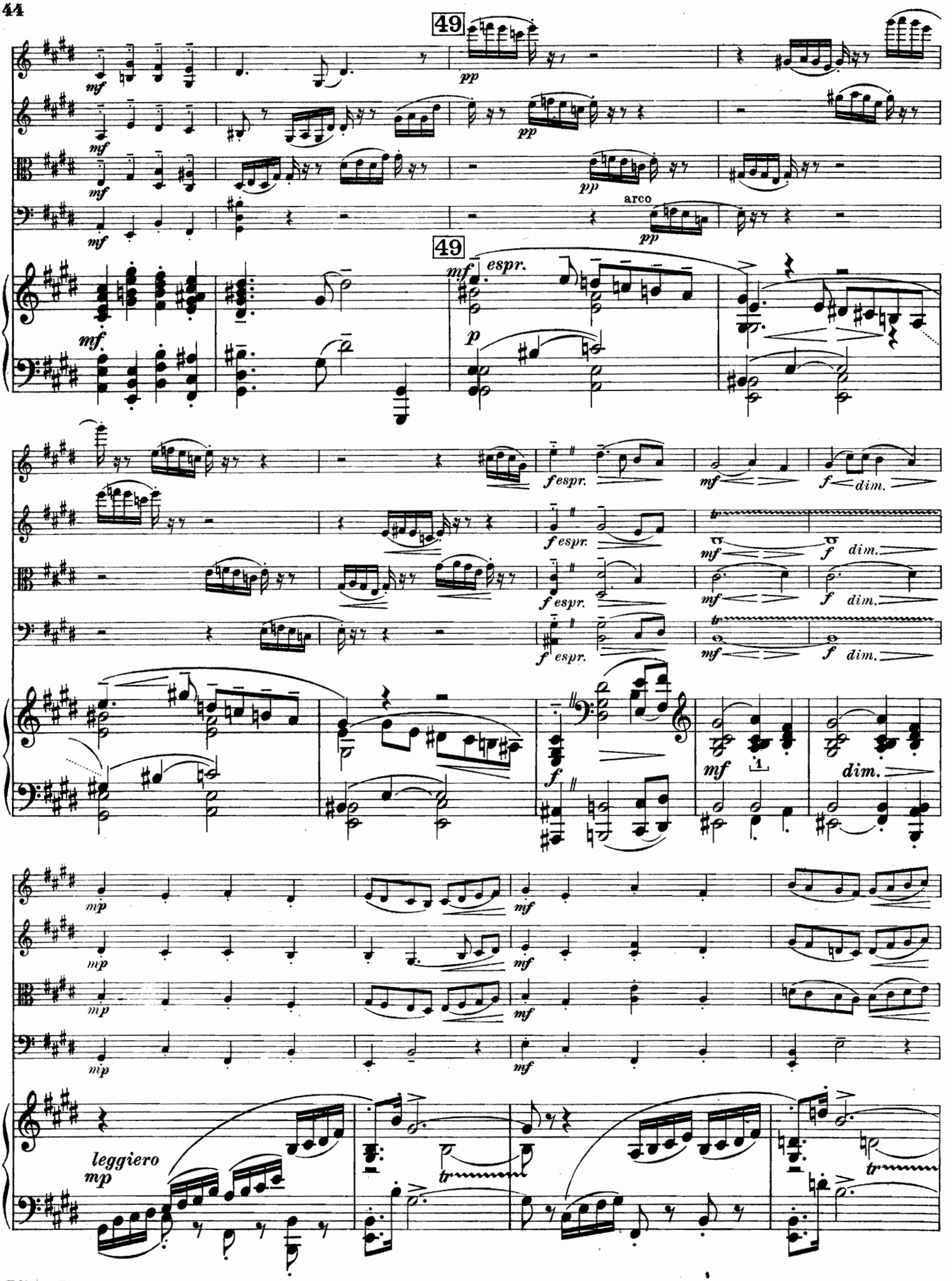
49
mf
pp
arco
49
mf espr.
p
f espr.
mf
f dim.
mp
leggiero
tr

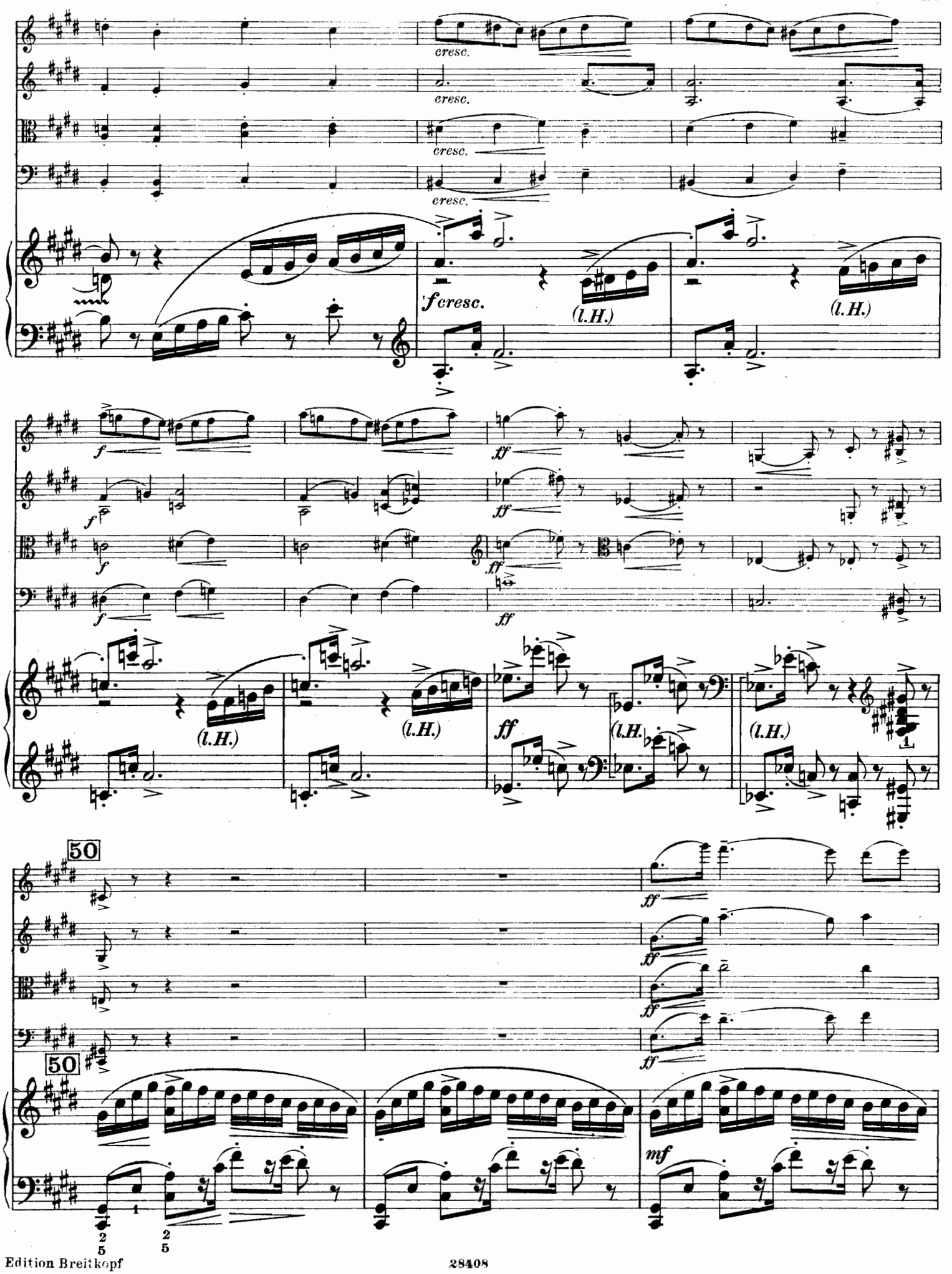
cresc.
cresc.
cresc.
cresc.
f cresc.
(l.H.)
(l.H.)
f
f
f
ff
ff
ff
(l.H.)
(l.H.)
ff
(l.H.)
(l.H.)
50
50
ff
ff
ff
ff
mf

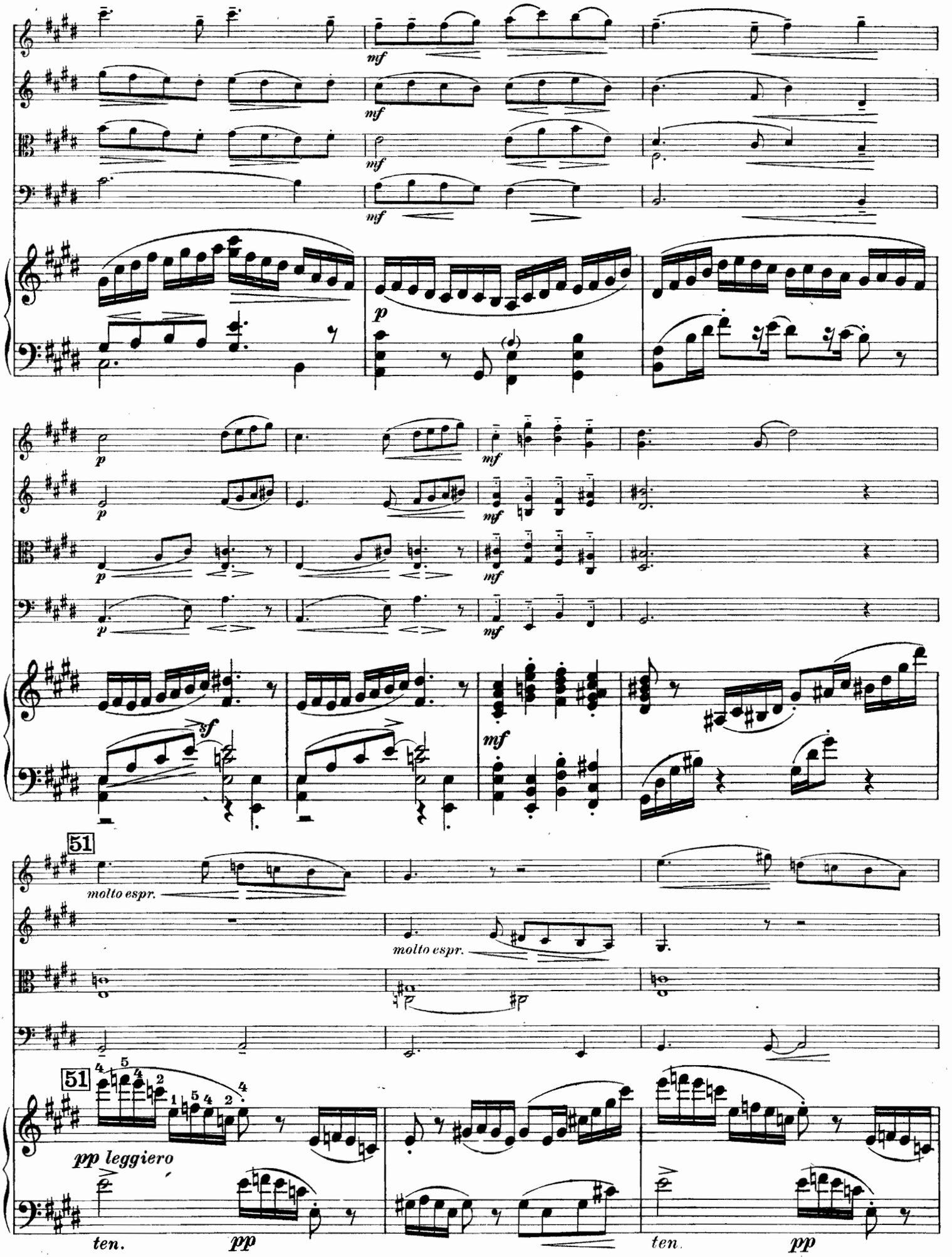
mf
p
mf
p
mf
sf
mf
51
molto espr.
molto espr.
51
pp leggiero
ten.
pp
ten.
pp

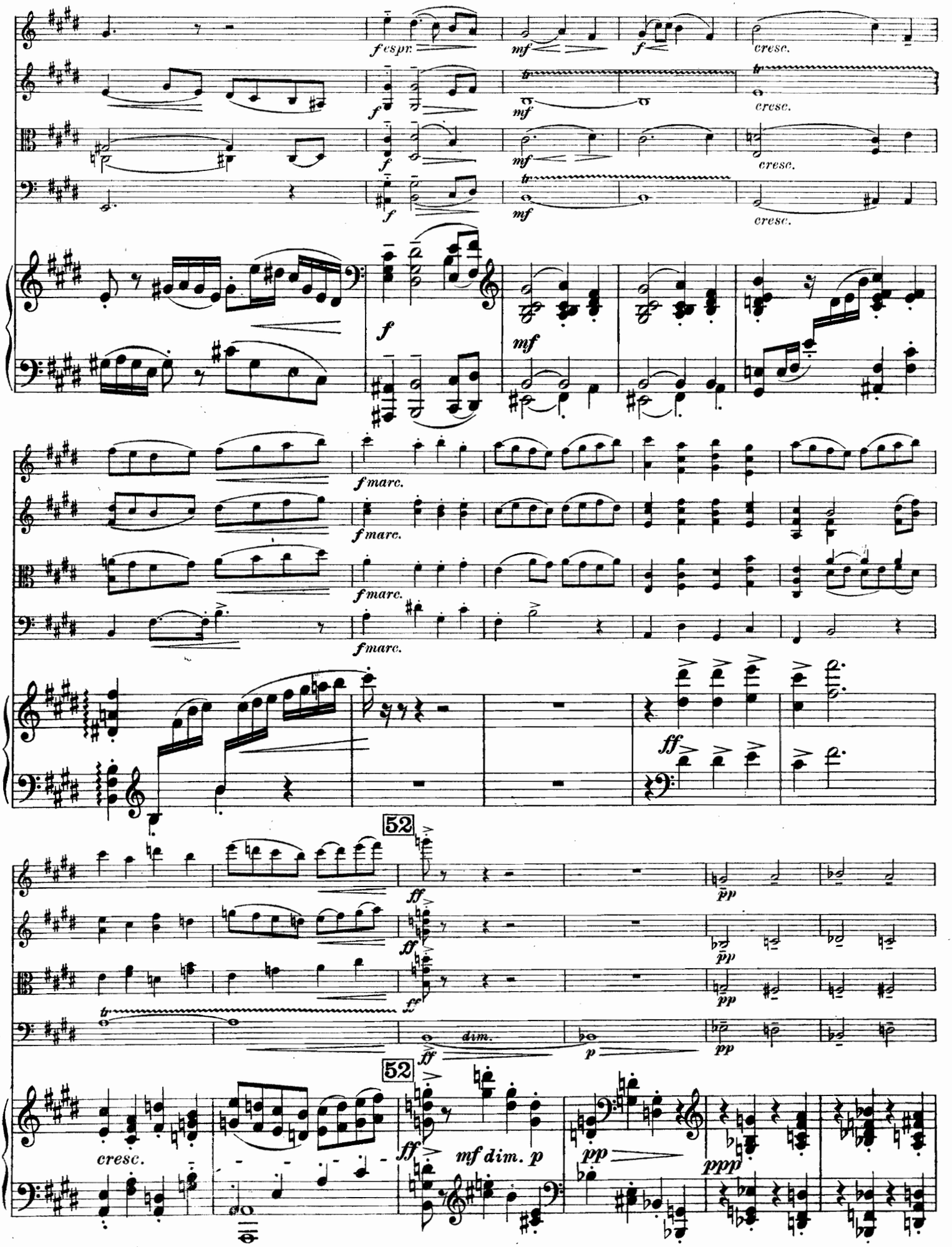
f espr.
mf
f
cresc.
f
mf
cresc.
f
mf
cresc.
f
mf
cresc.
f
mf
f marc.
f marc.
f marc.
f marc.
ff
52
ff
pp
ff
pp
ff
pp
dim.
ff
p
pp
52
cresc.
ff
mf dim. p
pp
ppp

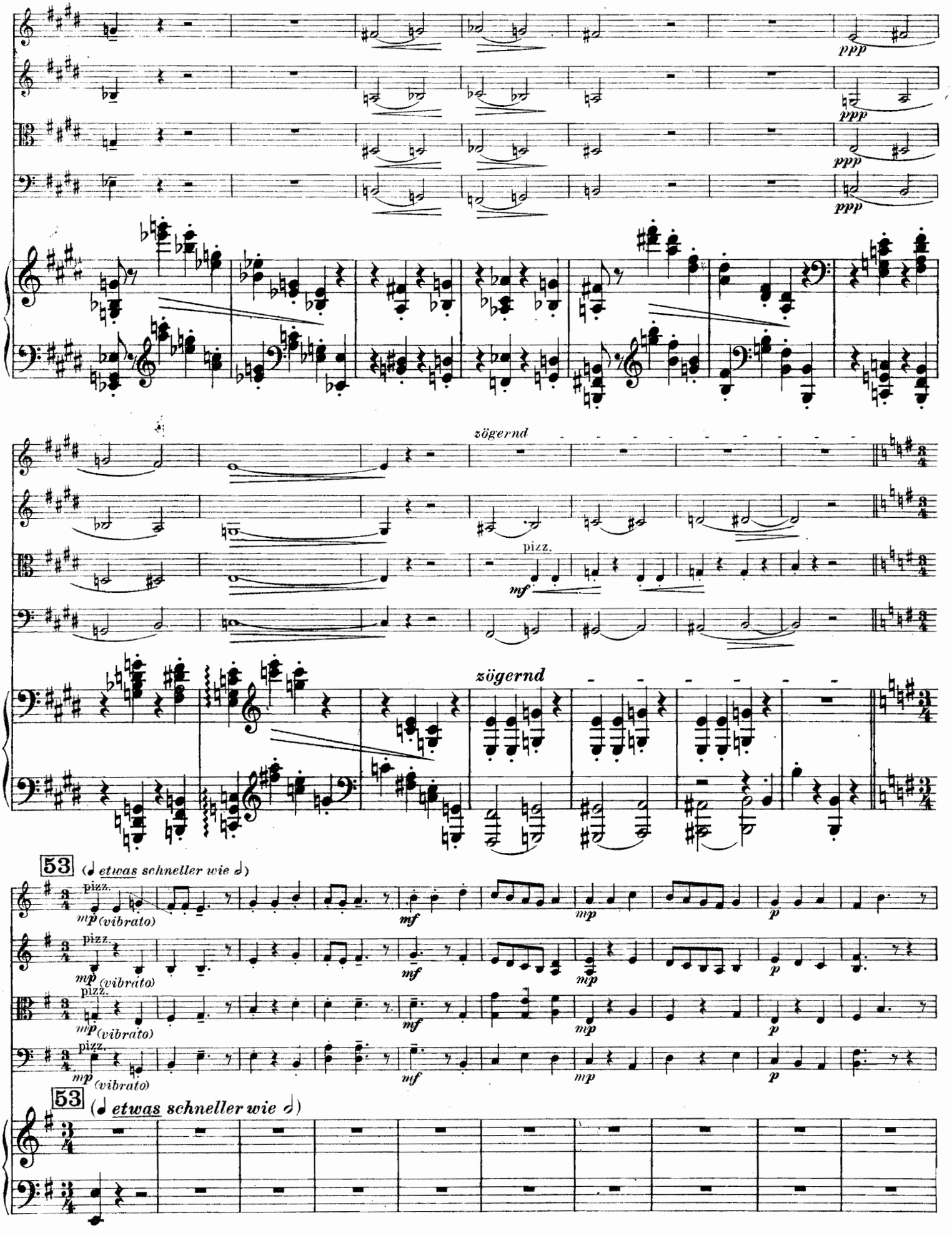
ppp
ppp
ppp
ppp
zögernd
pizz.
mf
zögernd
53
(♩ etwas schneller wie 𝅗𝅥)
pizz.
mp (vibrato)
mf
mp
p
53
(♩ etwas schneller wie 𝅗𝅥)

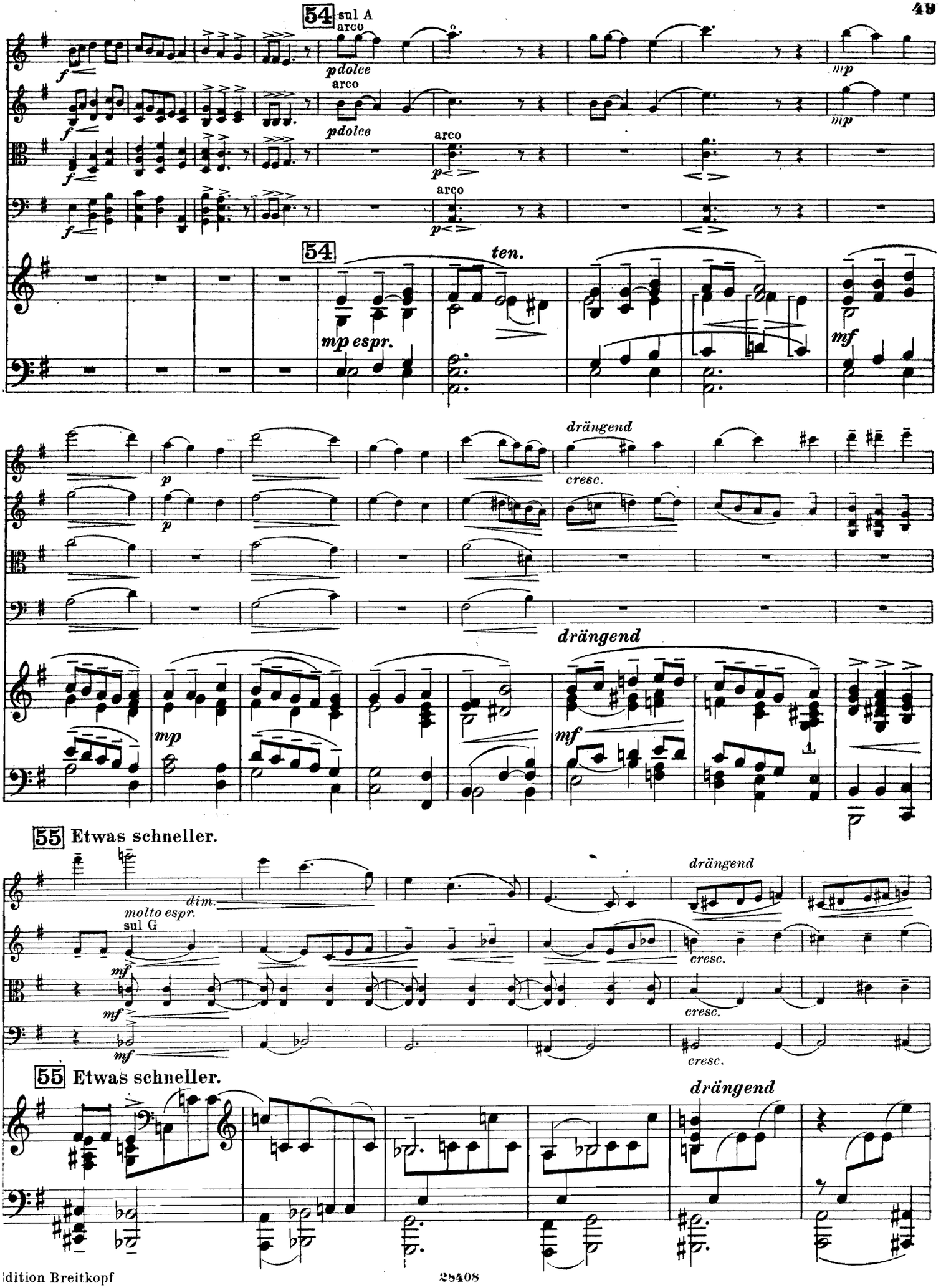
54
sul A
arco
p dolce
mp
54
ten.
mp espr.
mf
p
drängend
cresc.
mp
mf
55 Etwas schneller.
dim.
molto espr.
sul G
mf
cresc.
55 Etwas schneller.
drängend

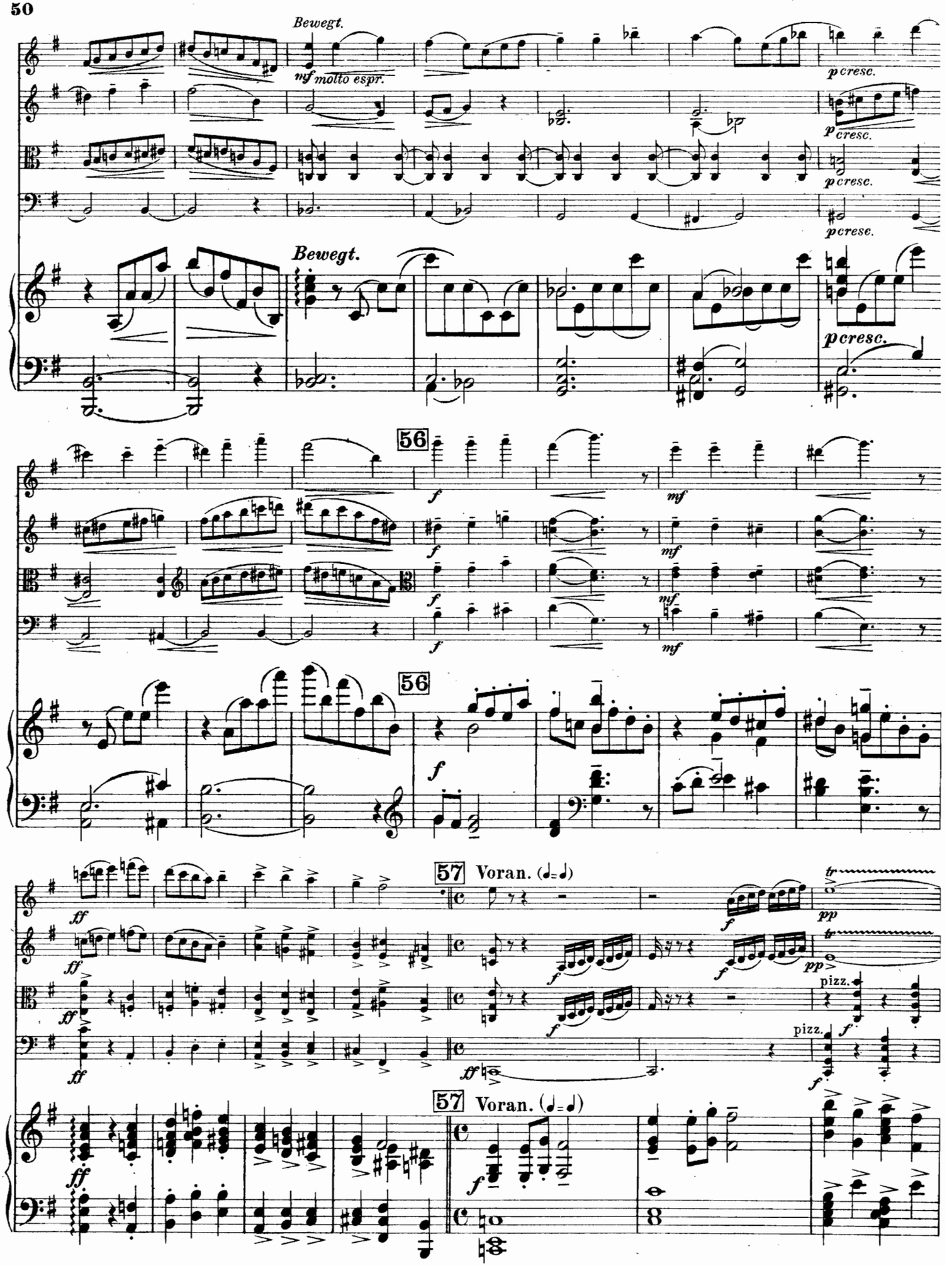
Bewegt.
mf molto espr.
p cresc.
Bewegt.
p cresc.
56
f
mf
56
f
57 Voran. (♩= ♩)
ff
f
pp
pizz.
57 Voran. (♩= ♩)

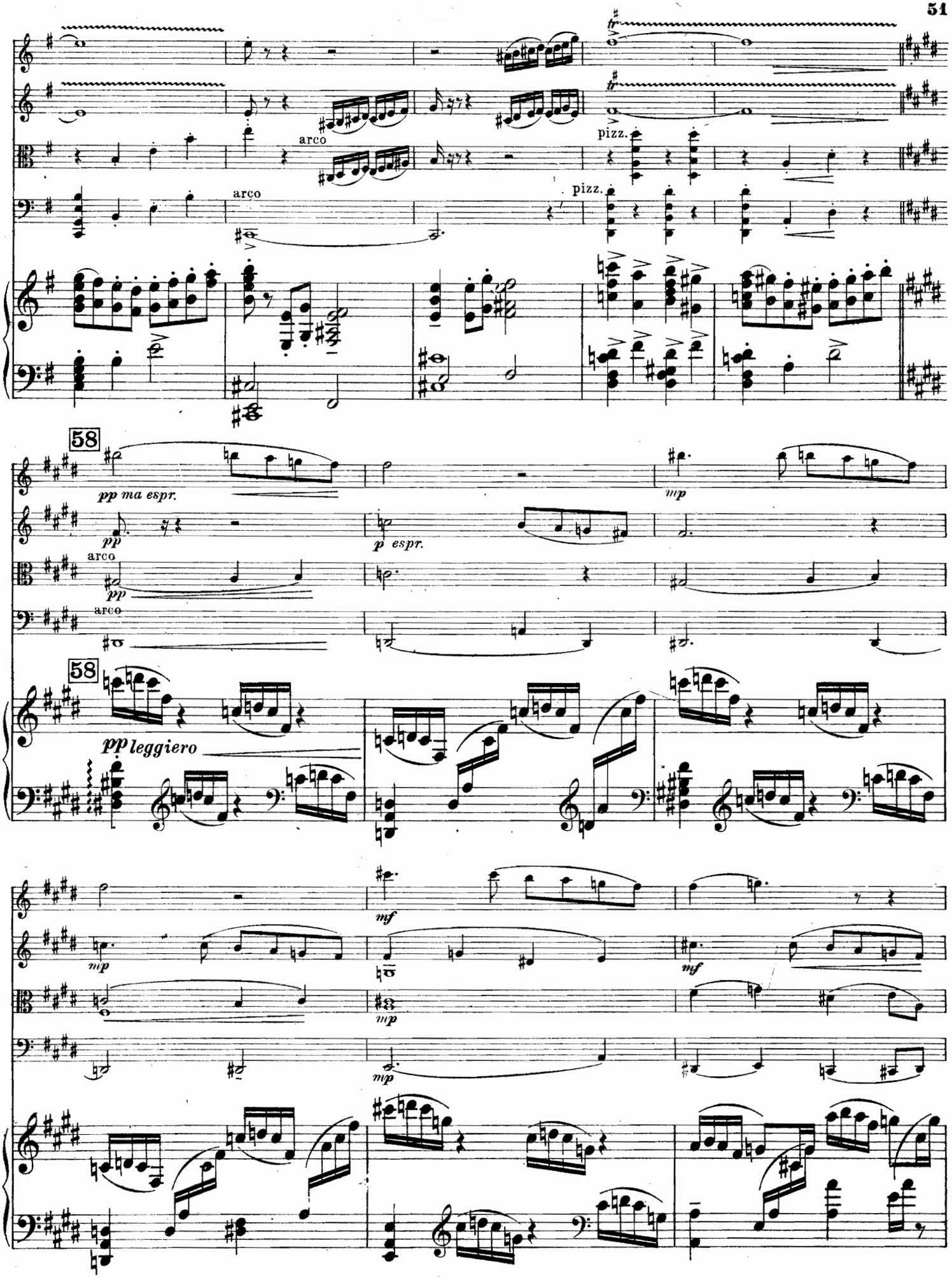
arco
pizz.
arco
pizz.
58
pp ma espr.
mp
pp
p espr.
arco
pp
arco
58
pp leggiero
mf
mp
mf
mp
mp

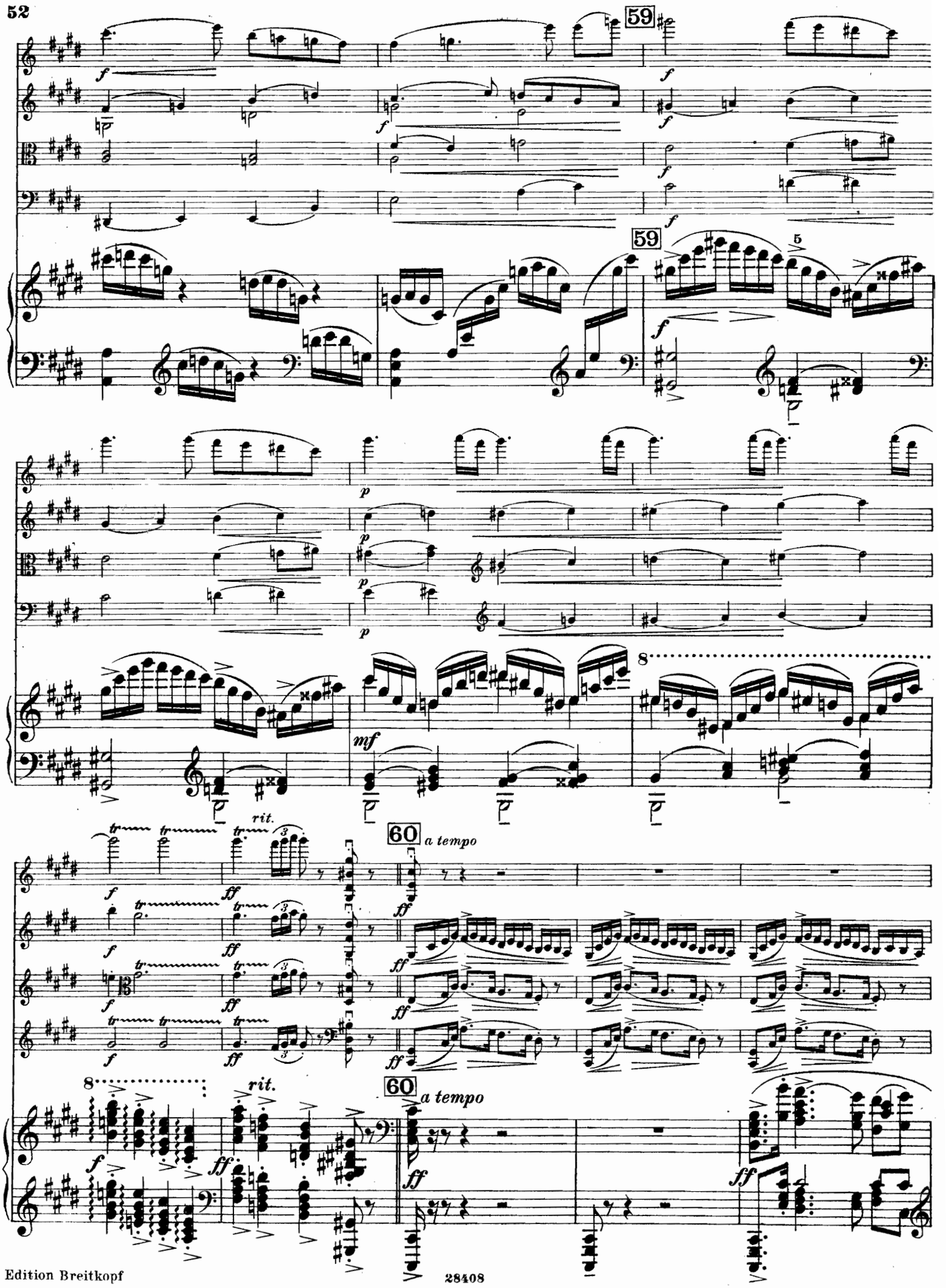
59
59
5
8
rit.
60 a tempo
8
rit.
60 a tempo

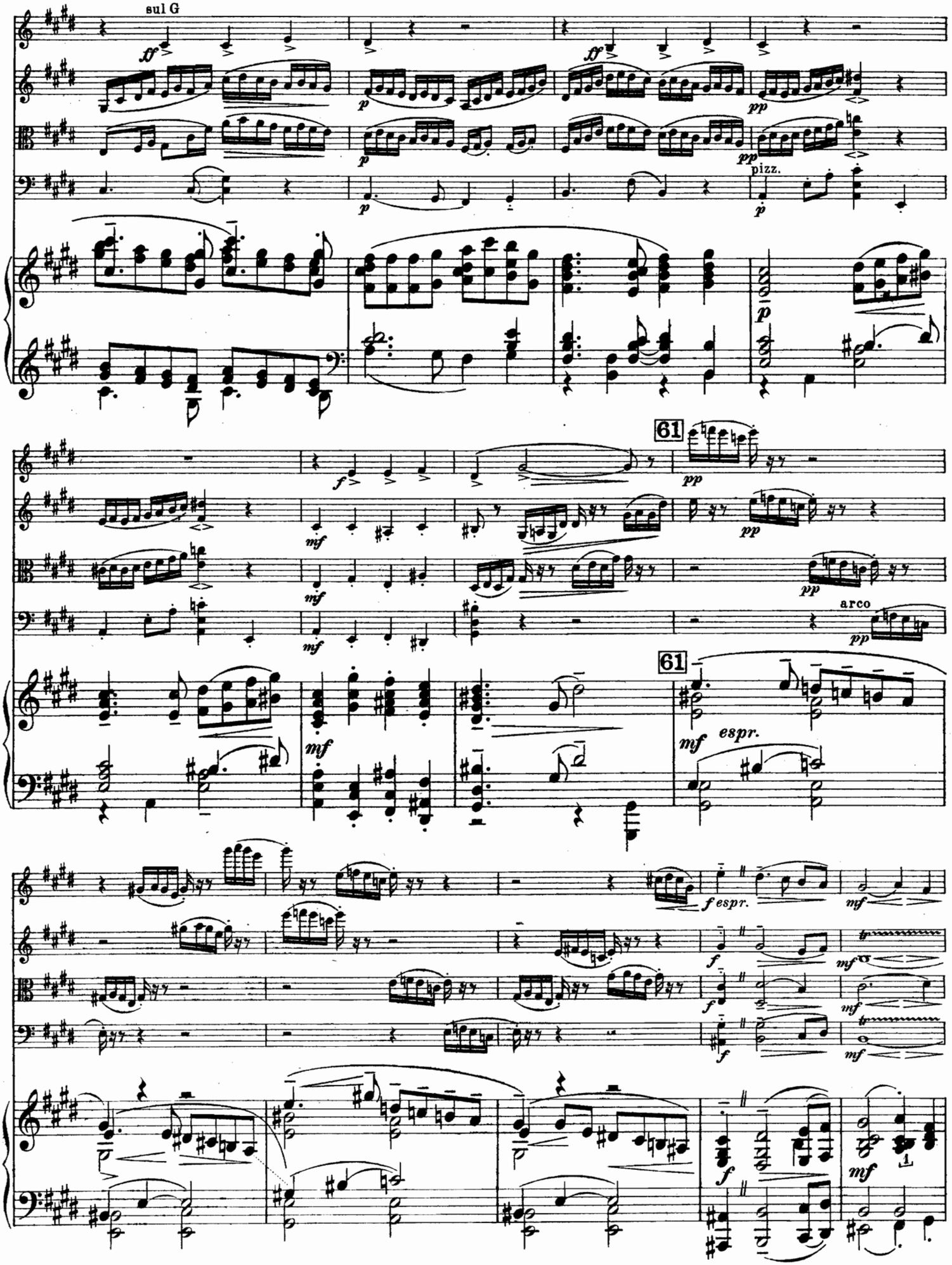
sul G
pizz.
arco
61
61
espr.
espr.

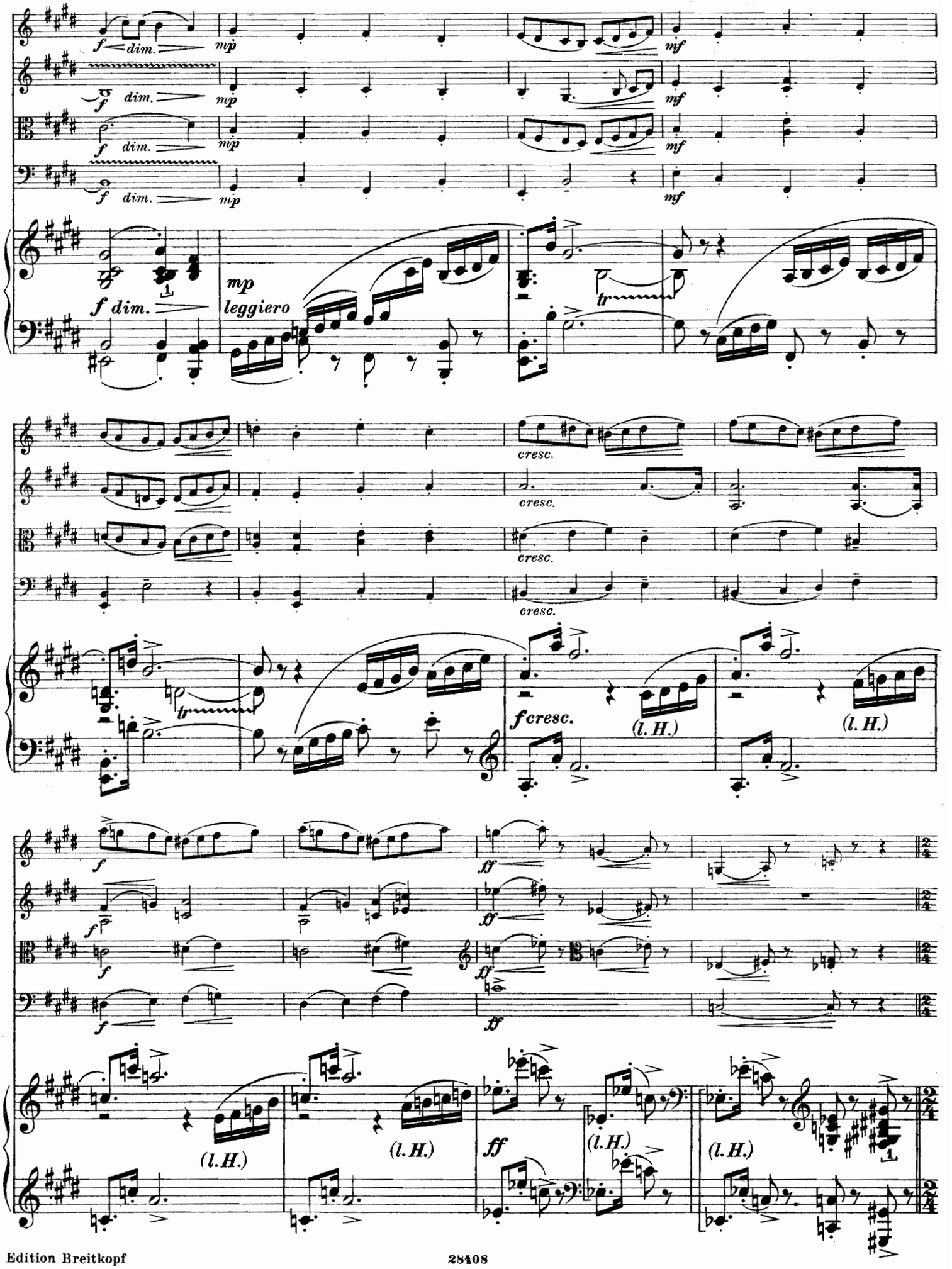
f dim.
mp
mf
mp leggiero
tr
cresc.
f cresc.
(l. H.)
ff

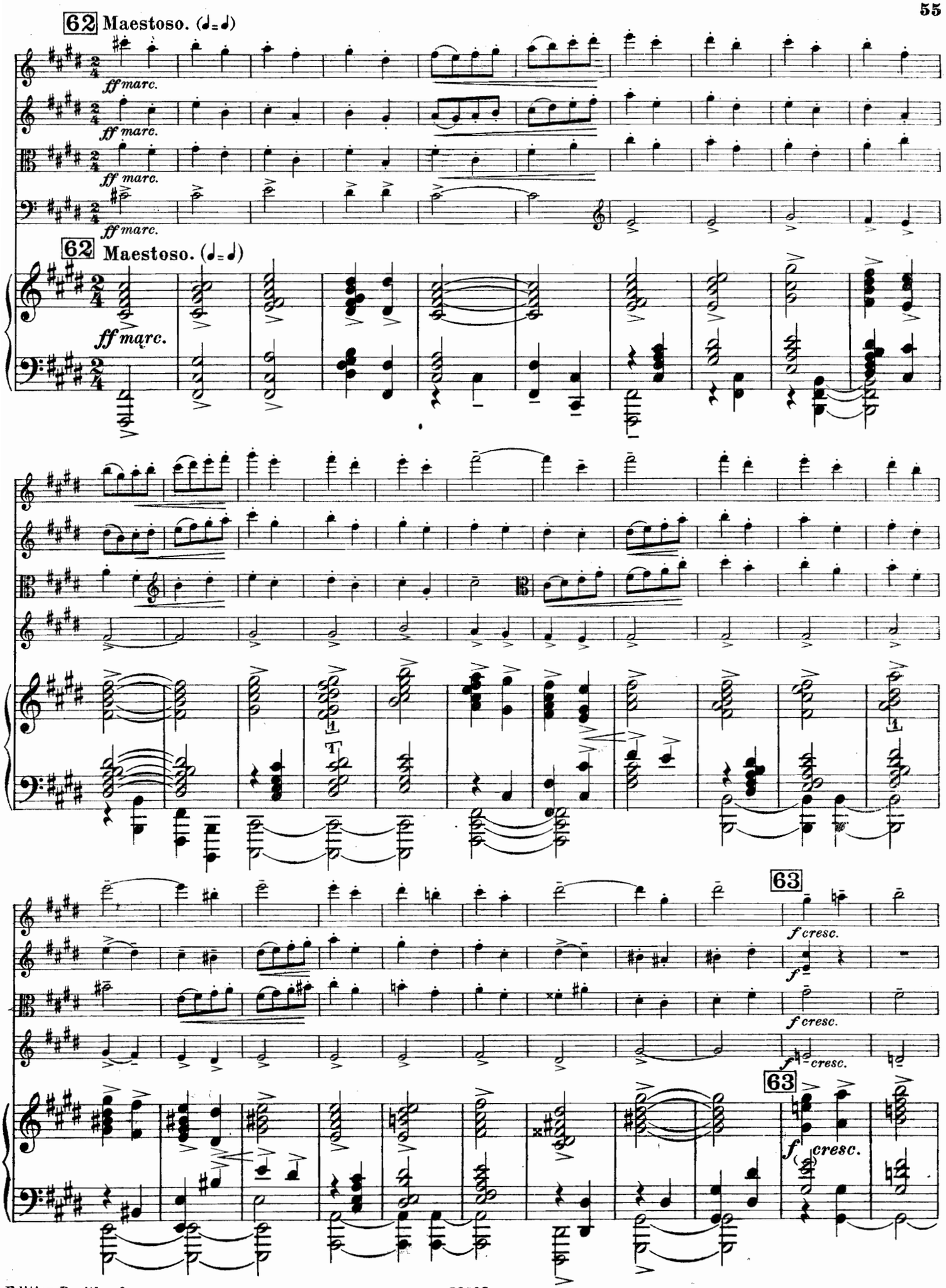
62 Maestoso. (♩=♩)
ff marc.
62 Maestoso. (♩=♩)
ff marc.
63
f cresc.
63
f cresc.

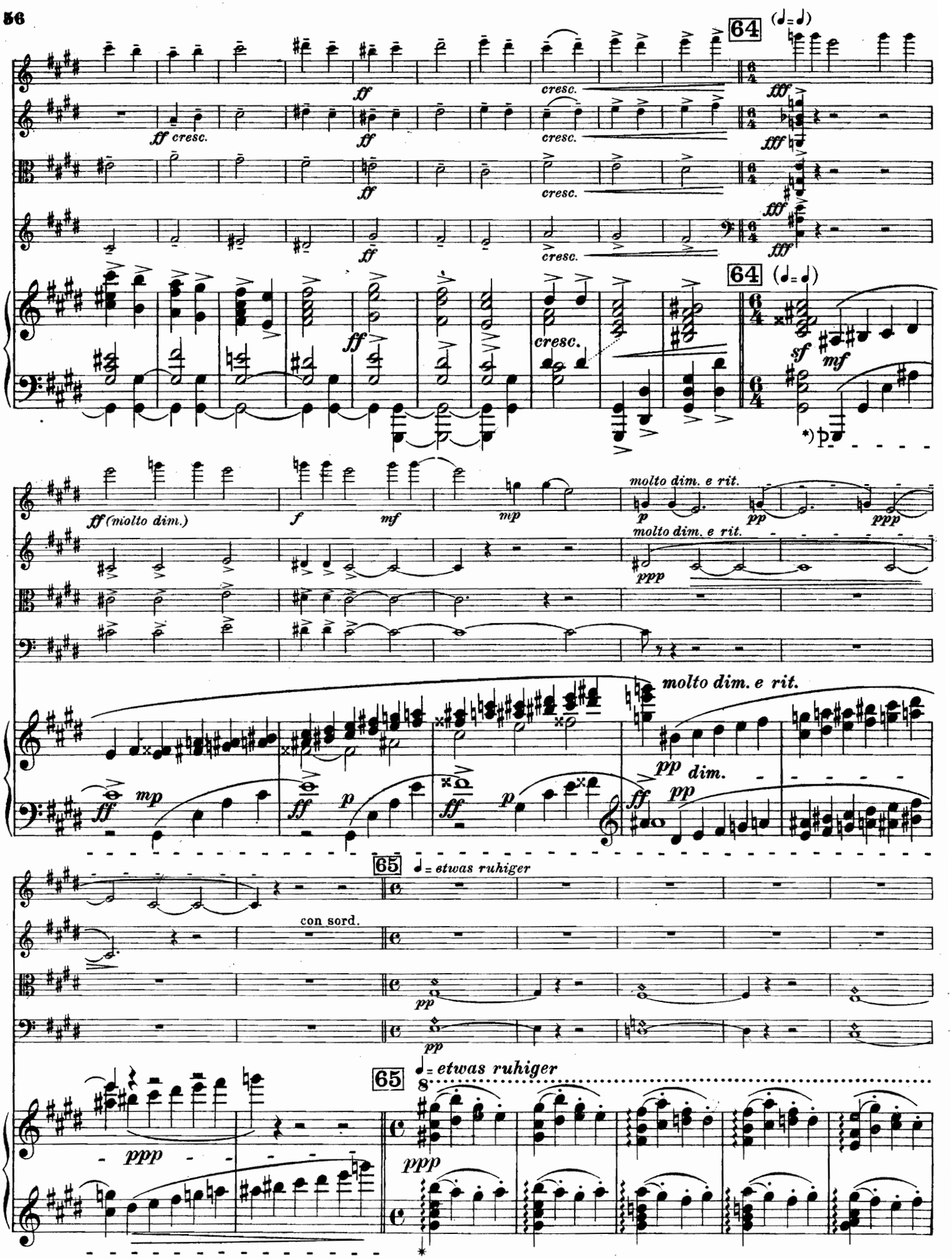

*) Pedal acht Takte lang liegen lassen!!

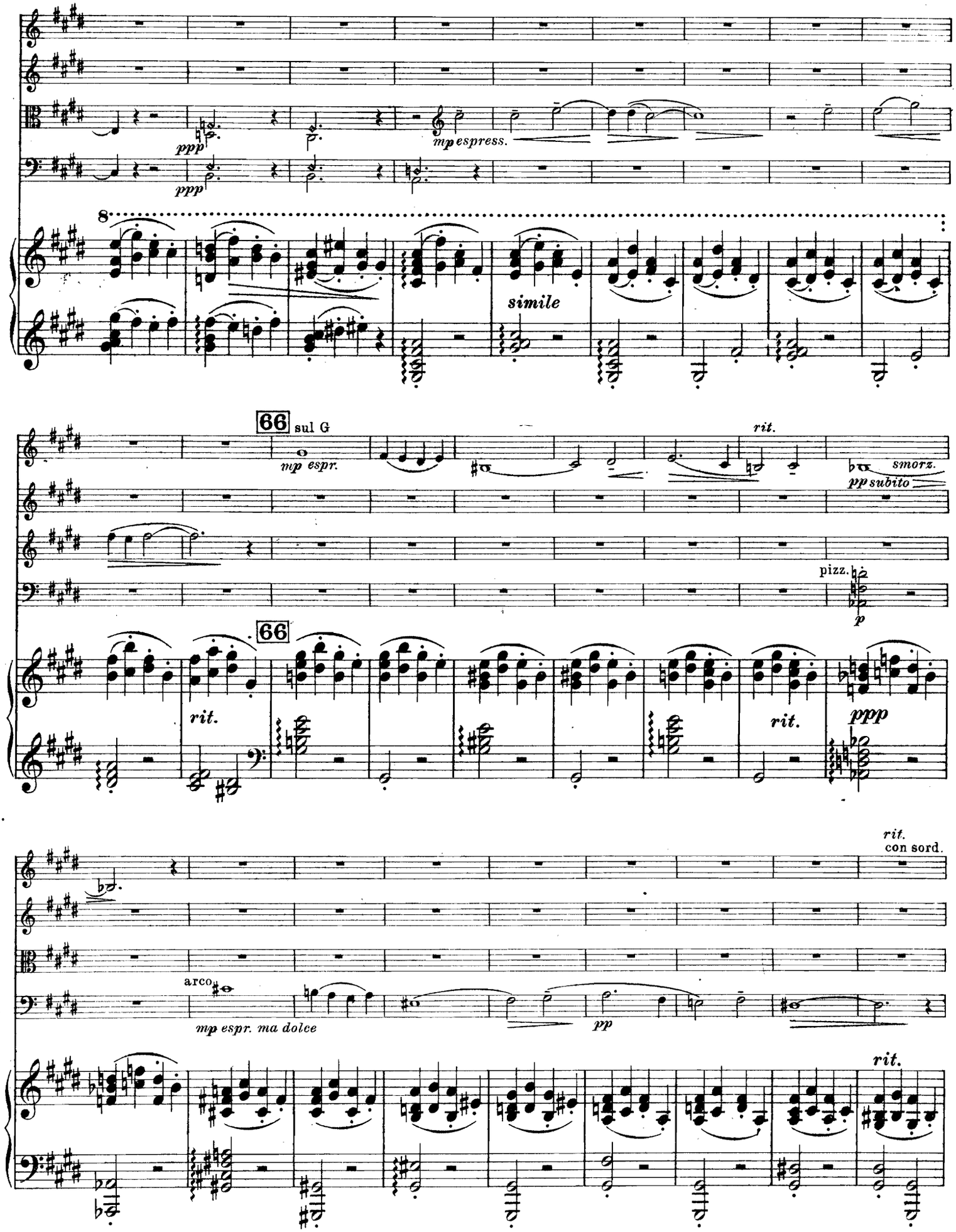
ppp
ppp
mp espress.
8
simile
66
sul G
mp espr.
rit.
smorz.
pp subito
pizz.
p
66
rit.
rit.
ppp
rit.
con sord.
arco
mp espr. ma dolce
pp
rit.

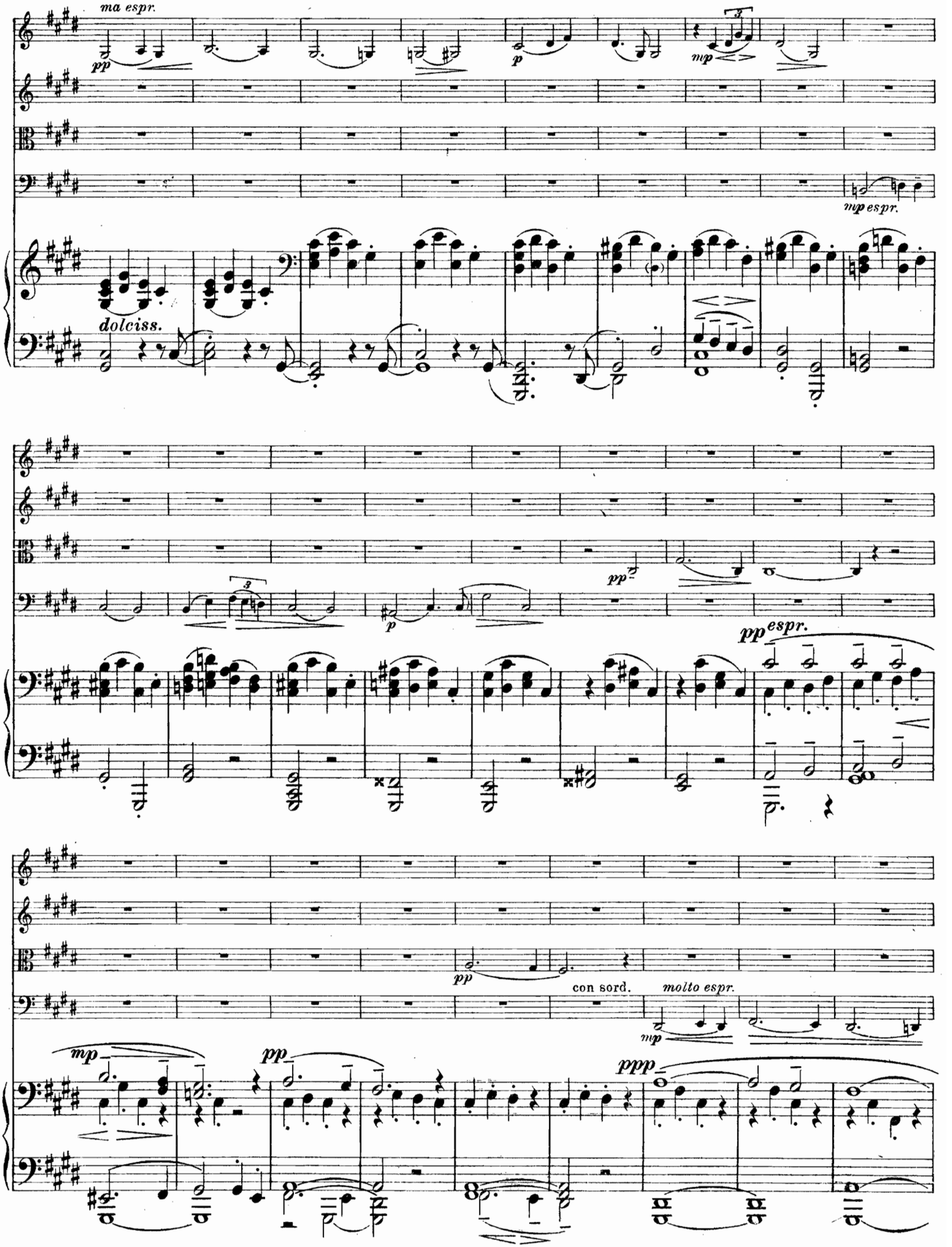
ma espr.
pp
p
mp
mp espr.
dolciss.
pp
p
pp espr.
pp
con sord.
molto espr.
mp
pp
ppp

67 Ruhiger, aber fließend.

con sord. *ppp dolciss.*

con sord. *ppp dolciss.*

con sord. *ppp dolciss.*

con sord. *ppp dolciss.*

Ruhiger, aber fließend.

67

pp

pp

pp

pp

p

p

p

p

p

68

mp

mp

mp

p

p

p

68

mp

(r.H.)

ppp

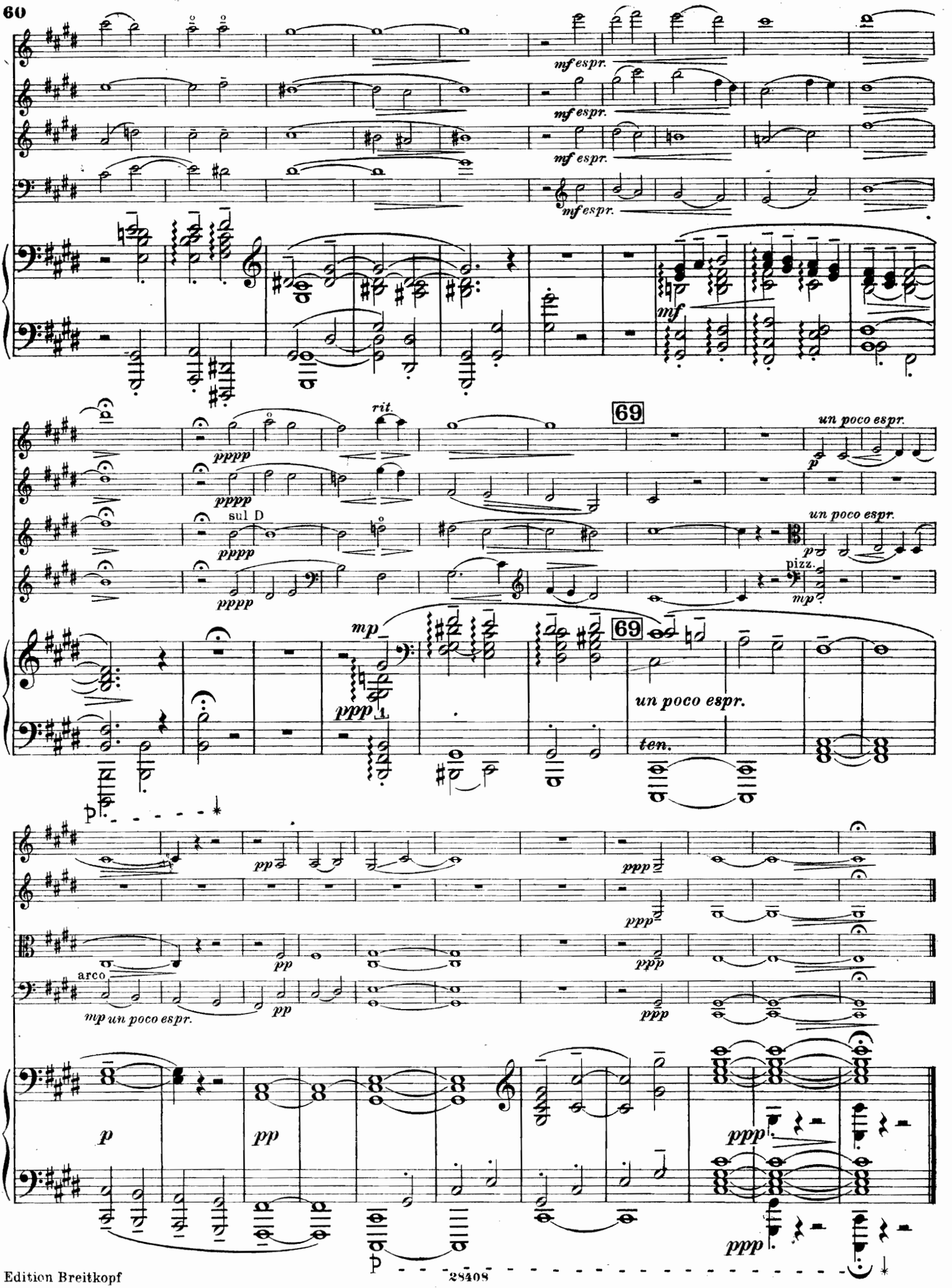
mf espr.
mf espr.
mf espr.
mf espr.
mf
rit.
pppp
pppp
sul D
pppp
pppp
69
un poco espr.
p
un poco espr.
pizz.
mp
mp
ppp
69
un poco espr.
ten.
p
pp
ppp
ppp
arco
mp un poco espr.
pp
pp
ppp
ppp
p
pp
ppp
ppp
p