

\$ 3 . 5 0

Collection **COSTALLAT**

B. 13.819

TROIS TRIOS

Op. 13

POUR

TROIS FLÛTES

PAR

FR. KULHAU

ÉDITIONS COSTALLAT
ÉDITIONS BILLAUDOT-S^r
14, Rue de l'Échiquier
Paris

CONSORTIUM MUSICAL
Marcel COMBRE Éditeur
24, Boul^d Poissonnière
Paris

Tous droits d'exécution publique, de reproduction et d'arrangements réservés
pour tous pays, y compris la Suède, la Norvège et le Danemark.

PRESTO MUSIC SERVICE
IMPORTERS
BOX 10704 TAMPA 9, FLORIDA

IMPRIMÉ EN FRANCE

3 F 147

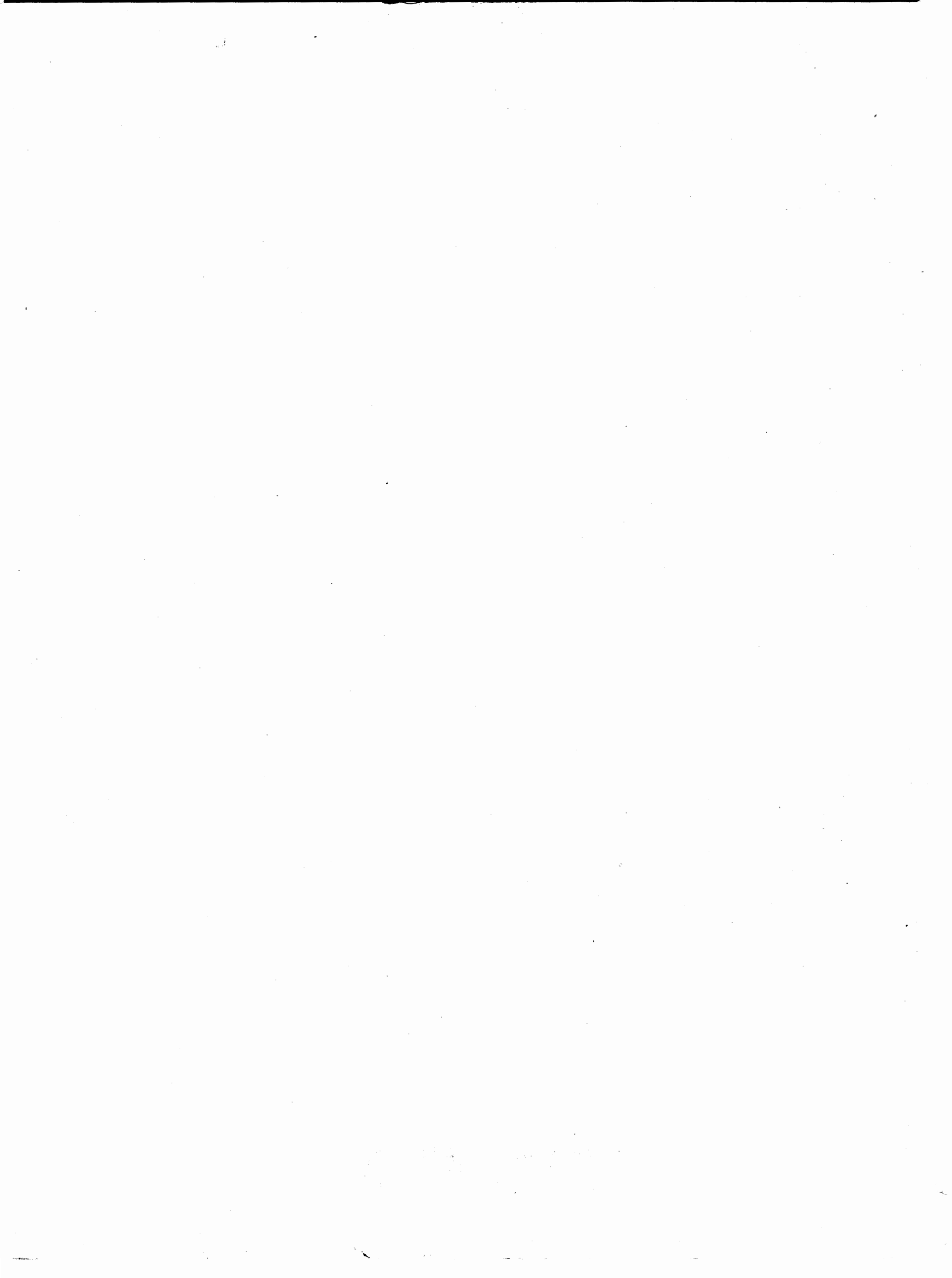

Collection **COSTALLAT**

B. 13.819

TROIS TRIOS

Op. 13

POUR

TROIS FLÛTES

PAR

FR. KULHAU

ÉDITIONS COSTALLAT
ÉDITIONS BILLAUDOT-S^r
14, Rue de l'Échiquier
Paris

CONSORTIUM MUSICAL
Marcel COMBRE Éditeur
24, Boul^d Poissonnière
Paris

Tous droits d'exécution publique, de reproduction et d'arrangements réservés
pour tous pays, y compris la Suède, la Norvège et le Danemark.

TROIS TRIOS

2

POUR TROIS FLÛTES

F. KUHLAU

Op. 13

TRIO I

Adagio

FLAUTO I^o

FLAUTO I^o

759202

M.
357
K. 157
Op. 13

FLAUTO I^o

p Cresc. poco a poco.

Con agitazione.

f *f*

Cresc.

f

Dim. *p e dol.*

Dim.

Dim.

p

f

f

Dim.

p

Cresc.

f

Dim.

p Con espress.

f

f

f

FLAUTO I.

ANDANTE
quasi adagio.

tr tr

Smorz.

Allegro.

RONDO.

mF sf sf

tr

sf sf sf sf sf sf sf f

p

Cresc. mF

FLAUTO I^o

- Staff 1: *F*
- Staff 4: *Con espress.*
- Staff 5: *F*
- Staff 6: *P e dol.*
- Staff 7: *F*
- Staff 8: *F*
- Staff 9: *F*
- Staff 10: *F*
- Staff 11: *p* and *Cresc.*
- Staff 12: *Cresc. assai.* and *mf*
- Staff 13: *sf sf*

Cresc. f p

1 mf sf sf

p

f

rff sf sf sf sf

p Dol.

f f

f Cresc. sf

f p mf

p f

FF

TRIO II^o

Allegro, non tanto.

FLAUTO I^o

ALLEGRO
con moto.

Dim. Dim.

Dim. mf p

p e dol.

Cresc. Dim. p

Cresc. f

Smorz.

f sf f

p f

FLAUTO I^o

Allegro.

TRIO III^o

p e dol.

f

Cresc.

f

tr

p

Cresc.

f

Dim.

p

Measures 1-15 of the Flauto I part. The music is in 2/4 time and features a complex melodic line with many slurs and ties. Dynamics include *f*, *Dim*, and *p*. Trills are marked with *tr*.

ADAGIO
con dolcezza.

Measures 16-25 of the Flauto I part, starting with the tempo change to Adagio. The music is in 2/4 time and features a complex melodic line with many slurs and ties. Dynamics include *p* and *ten.*

1^o.

MINUETTO. All.^o assai.

TRIO.

CODA.