

THE GONDOLIERS

W.S. GILBERT

ARTHUR SULLIVAN

INTRODUCTION

1st VIOLIN

Allegro vivace

dim.

C

p

D

p

f

3

E

dim.

3

p

F Allegretto grazioso

G Rall. 1

Rall.

Più lento
3

pizz.

Allegretto Tempo di Gavotte
arco

5

cresc.

p

p

cresc.

f *p*

Rit. *f*

6 VI
N° 1.- CHORUS OF CONTADINE, WITH SOLOS

Allegretto moderato

ff

p

A

Chorus

B

Ob.

1st VIOLIN

D
p

E
f

f

G

f *pp*

H

sf *pp*

Molto

ENCORE
Allegro con brio

ff *p*

cresc.
2nd time only

Recit

2. Allegro agitato

See	see	at
-----	-----	----

last they come to make their choice Let us ac- claim them with u-ni-ted

L a Tempo

Allegretto grazioso

mf

Fl. M

DIV.

N

Fl.

0

pizz.

arco
sulla 4

3

1

attaca

1^o VIOLIN

Allegro vivace
con molto brio

Moderato recit°

a Tempo Moderato

And now to choose our brides

fp

f

Viola *p*

B Recit°

These handkerchiefs upon our

fp

a Tempo

eyes be good enough to bind, And take good care that both of us are ab - so - lute - ly

Allegro moderato recit°

I've at length achieved a Capture! This is Tessa

Rapture rapture! To me Gianetta fate has granted Just: the

very girl I wanted

Vivace Tempo di Valse

ff

DIV. pizz.

3

(2/4)

D

arco

(3/4)

Cornets E

sf

f

p

F

pp

2

G

Brass

pizz.

H

arco

J

N° 2.- ENTRANCE OF CASILDA

Allegro marziale

Cornets

Silent

A

1

2

3

(Voice)

5

ff

dim.

p

6

7

8

9

10

11

12

1

2

3

4

5

6

7

8

B

pizz.

v

arco

N 3.- SONG

ENCORE

Allegro marziale

N° 4. - RECIT & DUET

Allegro vivace

ff O rapture

p

Recit

Ne - ces - si - ty In - ven - tions mo - ther Com -

pell'd me to a course of feigning, But left a - lone with one an.o - ther

p

Andante moderato e espressivo

p *cresc.*

mf *dim.*

pp *pizz.*

N° 5. - DUET

Andante

SORDINI *f* *p*

DIV. 1 *pp*

p

p

dim.

DIV. 1 *pp*

N° 6.- SONG

ENCORE,
Allegretto comodo

N° 7.- RECIT

Allegro con brio

Recit

f But bless my

heart, con-si-der my po-si-tion! I am the wife of one, that's ve-ry

f

clear! But who can tell, ex-

ff *p*

cept by in-tu-i-tion Which is the Prince, and which the Gon-do-

f

lier? Submit to Fate without un-seem-ly

f

Poco rit.

B *a Tempo*

segue

N° 9.- CHORUS & SONG

Allegretto moderato

Allegretto grazioso
arco

Rall. 1

E
a Tempo 1

F
1. cresc.

mf

Rall. a Tempo *p*

f *p*

2. cresc.

dim. *f* pizz.

arco *f*

N° 10.- FINALE I

ENCORE

Allegretto moderato

pizz.

A

arco

mf

f

1 *pizz.*

arco

dim.

p

pizz.

p

f

p

Recit. L'istesso tempo

Do not give way to this uncall'd for grief, Your se-pa-ration will be ve-ry

arco

fp

a Tempo

p

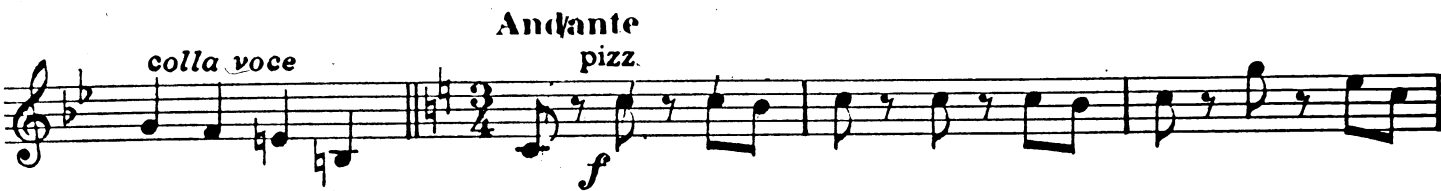
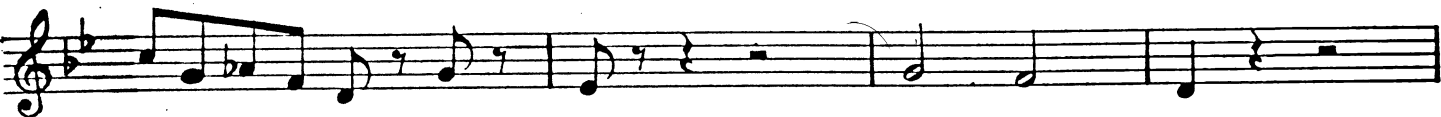

ENCORE: Symphony & cut from Φ to Φ [letter C]
Allegro con brio

arco
p

colla voce

D a Tempo

1

pizz.

p

arco

f

pizz.

E

arco

p

3

colla voce

F a Tempo

1

pizz.

p

arco

f

pizz.

Moderato

Allegro vivace
arco

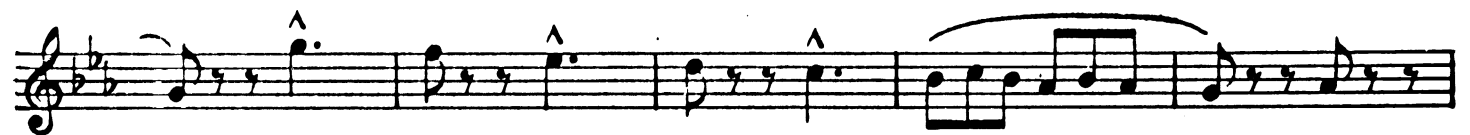
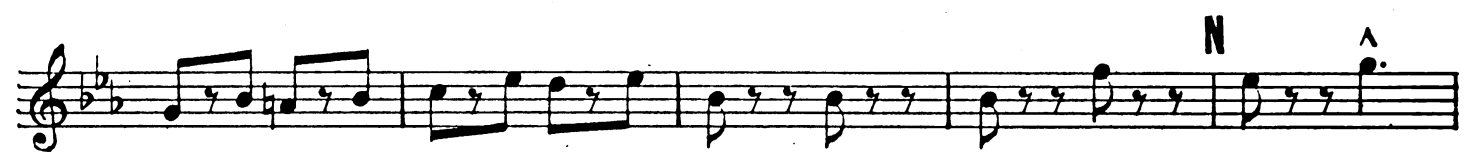

Recit Moderato

The recitative section begins with a *mf* dynamic marking. The notation consists of a single staff with a treble clef and a key signature of two flats. The lyrics are: "Come let's a - way, My island home a -". The music is written in a simple, direct style characteristic of recitative, with a steady eighth-note accompaniment.

waits me con - flicting feelings rend my soul a - part The thought of Royal

dig - ni - ty, e - lates me, But lea - ving thee be - hind me breaks my

heart, Fare - well my love; on board you must be get - ting, But

p

while u - pon the sea you gai - ly roam, Re - member that a heart for thee is

fret - ting, The ten - der lit - tle heart you've left at home!

p

Andante con moto

Viola (Voice) 4 T 2

1 U

colla voce

V a Tempo

dim.

dim.

1

Allegretto a la Barcarole

END OF ACT I

ACT II

N° 1

Allegretto

Silent

ff

p

p cresc.

f

p

f

mf

cresc. f

Eleventh musical staff, featuring a melodic line with phrasing slurs and a final cadence.

[DIALOG]

N° 2.- SONG

Allegro non troppo

N° 3.-SONG

ENCORE

Allegretto moderato

Clar.

pizz.

DIV. *mp* pizz.

A

colla voce

B

C

D

N° 4.- SCENA

Allegro vivace

ff

2

Chorus

A

Allegretto grazioso

net ta.

pp *stacc.*

H

J

K

Accel.

8a

N° 5.- CHORUS & DANCE

ENCORE (with cut)
Tempo di Cachucha

f

Cut to in Encore

1

pp

f pesante

A

B

C

Eleventh staff of music, featuring a melodic line with slurs and a fermata over the final note of the second measure.

N° 6. - SONG

Allegro non troppo

f

ENCORE

p

A

B

f V V V V V

segue E

1st time only

2^d time only

C

f

segue E

3^a time only

D

f

segue E

each time

E

p

last time only

f

F

f

1. & 2.

f

3.

f

N° 7.- QUARTETT

ENCORE
Allegretto moderato

C

D

E

DUKE

p

cresc.

N° 9 .- SONG

ENCORE

Allegro con fuoco

ff *f*

(A)

Rall.

Plù lento

a Tempo

B

cresc.

2^d time rall.

2^d time

f

p

ff

N^o 10.- RECIT & DUET

Recit

To help unhappy Commoners and add to their en-joyment

Af-

fords a man of noble rank congenial em-ployment Of our attempts we offer you examples illus-

trative The work is light and I may add is most remuner-ative

Andante moderato

E

F

Rall.

a Tempo

G

colla voce

pizz.

arco

N° 11. - SONG

ENCORE
Tempo di Gavotte

1.

f *p*

2. DIV. ENCORE

f ENCORE

Rall. C

<sf *p* Rall. C

D

D

cresc.

E

f *p* E

Rall. a Tempo

f Rall. a Tempo

Rit.

f Rit.

N° 12.- QUINTETT

Molto vivace

FINALE

Allegro vivace

Più lento **A** **a Tempo**

Più lento **B** **a Tempo**

D

Piu lent

en-trusted

when

substituted

The villains

completely

I hid

a

way

His name Luiz

Behold his Royal Highness

E a Tempo vivace

F

pizz.

p

G

When others

arco

p

H

ff

3 3 3

Allegro con brio

16 1

ff

f

ENO OF OPERA