

U 787.1-B TWELVE DANCES BY OLD MASTERS

BURMESE

Digitized by the Internet Archive
in 2008 with funding from
Microsoft Corporation

<http://www.archive.org/details/twelvedancesbyol00burm>

PROF. ... OF NEW YORK

TWELVE DANCES BY OLD MASTERS

Transcribed for

VIOLIN
AND
PIANO

by

WILLY BURMESTER

Price, \$1.00
(In U. S. A.)

BOSTON MUSIC CO.
BOSTON, MASS.

TWELVE DANCES BY OLD MASTERS

Transcribed for Violin and Piano

By

WILLY BURMESTER

CONTENTS

	PAGE
C. M. VON WEBER—Country Dance	2
J. N. HUMMEL—Waltz	5
G. F. HANDEL—Gavot	9
C. M. VON WEBER—Waltz, No. 1	12
E. N. MÉHUL—Minuet	16
JOHN FIELD—Waltz	20
J. L. DUSSEK—Dance in Olden Style	24
JOSEF HAYDN—Minuet	27
FRANZ SCHUBERT—Round Dance	30
PADRE MARTINI—Minuet	33
MUZIO CLEMENTI—Waltz	37
C. M. VON WEBER—Waltz, No. 2	41

BOSTON MUSIC COMPANY
Boston, Mass.

Country Dance

Ländlicher Tanz

CARL MARIA von WEBER

(1786-1826)

Arranged by

WILLY BURMESTER

Violin *Allegretto*
f con vigore

Piano *Allegretto*
mf

p

pp

787.1 - B

787.1 B H493396 05912 7932

mp

Waltz

JOHANN N. HUMMEL

(1778-1837)

Arranged by

WILLY BURMESTER

Tempo di Valzer

Violin

p grazioso

Piano

Tempo di Valzer

pp

Gavot

GEORG FRIEDRICH HÄNDEL

(1685-1759)

Arranged by

WILLY BURMESTER

Violin *Allegro* *mf*

Piano *Allegro* *pp*

Waltz

No 1

CARL MARIA von WEBER

(1786-1826)

Arranged by

WILLY BURMESTER

Allegretto

Violin

p grazioso

Piano

Allegretto

pp

The second system continues the musical piece. The vocal line features a melodic line with some grace notes and a final cadence. The piano accompaniment includes a section with sustained chords in the right hand and a more active bass line in the left hand.

Trio

espressivo

The Trio section begins with a vocal line marked *espressivo*. The piano accompaniment is marked *pp sempre legato* and features a steady eighth-note bass line in the left hand and chords in the right hand.

Minuet

ÉTIENNE-NICOLAS MÉHUL

(1763-1817)

Arranged by

WILLY BURMESTER

Allegretto

Violin

mf

Allegretto

Piano

p sempre legato

pp poco cresc.

poco cresc.

mf

mp

sostenuto

sostenuto

mf a tempo

a tempo

P

mf

Waltz

JOHN FIELD

(1782-1837)

Arranged by

WILLY BURMESTER

Tempo di Valzer

Violin

p dolce assai

Piano

Tempo di Valzer

pp

Dance in olden style

Alter Tanz

JOHANN L. DUSSEK

(1761-1812)

Arranged by

WILLY BURMESTER

Allegretto

Violin

p molto leggiero
with the Point of the bow as much as possible

Piano

Allegretto

pp

1
3

2
1

pp

ppp

1
3

sostenuto

sostenuto

Minuet

JOSEF HAYDN
(1732 - 1809)
Arranged by
WILLY BURMESTER

Tempo di Menuetto

Violin

p grazioso

Piano

Tempo di Menuetto

sempre pp e legato

p *pp*

mf *mp*

pizz. *arco* *pizz.* *arco*

Round Dance

Reigen

FRANZ SCHUBERT
(1797-1828)
Arranged by
WILLY BURMESTER

Violino

Allegro

p

Piano

Allegro

pp

with the Point of the Bow

pp

Minuet

PADRE MARTINI
(1706-1784)
Arranged by
WILLY BURMESTER

Tempo di Menuetto

Violin

p leggiero

Tempo di Menuetto

Piano

p

mf

espressivo

pp sempre legato

pp

ppp

cresc.

cresc.

*p leggiero
a tempo
a tempo*

p

mf

rit.

rit.

Waltz

MUZIO CLEMENTI
(1752-1832)
Arranged by
WILLY BURMESTER

Allegretto

Violin

p pizz. arco

Piano

pp

arco

cresc.

pp

cresc.

Alquanto più lento

pizz. *f*

arco

espressivo

Alquanto più lento

mf

f

pp

sempre legato

f

pp

Tempo I

p pizz. arco

Tempo I

pp

pizz. arco

arco

pizz. *p* arco

pp *pp* *pp*

arco *cresc.* *f* pizz. *f*

cresc. *mf* *f*

Waltz

No 2

CARL MARIA von WEBER
(1786 - 1826)

Arranged by
WILLY BURMESTER

Tempo di Valzer

pizz. arco

pizz. arco

pizz. arco

pizz. arco

Violin

Tempo di Valzer

Piano

mf

p

mf

pizz. arco

p cresc.

ff

pp cresc.

f

pizz.

arco

p cresc.

pp cresc.

V
poco cresc.

pizz arco *pizz arco*
p *mf*

pizz. arco *pizz. arco*
p cresc. *pp cresc.*

pizz. arco *pizz. arco* *pizz.*
poco rall. *poco rall.*
mf *f* *ff*

THE BOSTON MUSIC COMPANY EDITION

VIOLIN AND PIANO

BURLEIGH

Six Fancies, Op. 31. (Including medium-grade and more advanced pieces.)
75 cents

DEPAS-RODIN
Twenty-four progressive studies in the first position.
75 cents

DULOW
(Compiler) Daily exercises in Staccato and Spiccato
60 cents

3602

CARSE

The Violin Teacher. Book I. Six pieces in the first position. (Easy and medium.)
60 cents

Book II. Six pieces in first and third positions.
75 cents

Violin part alone for ensemble classes.
25 cents

DVOŘÁK

Sonatina, Op. 100. (Edited by Stoessel.) Advanced grade.
\$1.00

FAURÉ

Sonata, Op. 13. (Edited by Ch. M. Loeffler.) Advanced grade.
\$1.50

PRACHT

Twelve Easy Pieces, Op. 12. For beginners on both instruments. First position.
75 cents

Violin part alone, for ensemble classes.
30 cents

SAINT-SAËNS

Havanalse, Op. 83. (Fingering and bowing by Ch. M. Loeffler.) Advanced Grade.
75 cents

SEITZ

Album of Classical Sonatinas. (Edited by W. E. Loud.) Medium Grade.
\$1.25

TOLHURST-LANGE

Album of Easy Pieces in the First and Third Positions. (Edited by Lichtenberg.) (Medium grade pieces included.)
\$1.25

Violin part alone, for ensemble classes.
40 cents

STOESSEL

Five Miniatures. In first position, with optional position changes.
75 cents

EXERCISES AND STUDIES

HOFMANN

Double stop studies, Op. 96. Thirty-eight studies.
75 cents

KROSS

Systematic scale studies, Op. 18. Book I.
75 cents

RITTER-STOESSEL

Scale and chord exercises.
75 cents

RODIN

Forty short violin exercises for the development of facility.
75 cents

Send for descriptive catalog of the complete Boston Music Company Edition.

BOSTON MUSIC COMPANY • • • BOSTON, MASS.

4493576
5912 7932

NY PUBLIC LIBRARY
3 3333 05

MU 787.1 BURMESTER
TWELVE DANCES BY OLD MAS
5.00 + L

PROPERTY OF THE NEW YORK PUBLIC LIBRARY

SCORE & ...

The New York Public Library

Astor, Lenox and Tilden Foundations

The Branch Libraries
THE NEW YORK PUBLIC LIBRARY
AT LINCOLN CENTER
111 Amsterdam Avenue
New York, N.Y. 10023

BOOKS MAY BE RETURNED TO ANY
OF THE NEW YORK PUBLIC LIB
ALL RECORDINGS MUST BE RET
TO BRANCH FROM WHICH BOR
NO RENEWALS ARE ALLOW
FINES FOR OVERDUE MATERI
CALENDAR DAY:
Adult books 10¢ Juvenile boo
Recordings 10¢

Please check to make sure tha
this set of parts is complete
before borrowing.
Borrowers will be held
responsible for missing parts.

VIOLIN

787.1

B

Country Dance

Ländlicher Tanz

H493396
05912 7932

CARL MARIA von WEBER
(1786-1826)

Arranged by

WILLY BURMESTER

Violin

Allegretto

f con vigore

p

p

p

mf

p

p

p

p

p

p

Waltz

JOHANN N. HUMMEL

(1778 - 1837)

Violin

Arranged by
WILLY BURMESTER

Tempo di Valzer

p grazioso

p cresc. *f* *p*

Trio

espressivo

pp (Flageoletto) *mf* *pp* (Flageoletto)

poco rit. *a tempo*

p cresc. *f* *p* *rall.* *Fine*

Gavot

Violin

GEORG FRIEDRICH HÄNDEL

(1685-1759)

Arranged by

WILLY BURMESTER

Allegro

Waltz

Nº 1

Violin

CARL MARIA von WEBER

(1786-1826)

Arranged by

WILLY BURMESTER

Allegretto

p grazioso

mf

p

dolce

Trio

espressivo

dim.

p cresc. poco a poco al f

f p cresc. poco a poco al f

f sostenuto p grazioso a tempo

poco rit. mf a tempo

dolce

sostenuto

Minuet

Violin

ÉTIENNE-NICOLAS MÉHUL

(1763-1817)

Arranged by

WILLY BURMESTER

Allegretto

mf

mf

espressivo

pp poco cresc.

mf

sostenuto *mf a tempo*

mf

rit.

Waltz

Violin

JOHN FIELD

(1782-1837)

Arranged by

WILLY BURMESTER

Tempo di Valzer

p dolce assai

mf

pp

p espressivo

cresc.

mf

mf

pp

rall.

Dance in olden style

Alter Tanz

JOHANN L. DUSSEK
(1761 - 1812)

Violin

Arranged by
WILLY BURMESTER

Allegretto

p molto leggiero
with the Point of the Bow as much as possible

Minuet

Violin

JOSEF HAYDN

(1732 - 1809)

Arranged by

WILLY BURMESTER

Tempo di Menuetto

p grazioso

p

p

mf

pizz. arco

arco pizz.

p espressivo

mp

cresc. f

cresc. f

p grazioso

p

p

mf

pizz. arco

pizz. arco 3 1 3 3 0 rit.

Round Dance

Reigen

Violin

FRANZ SCHUBERT
(1797-1828)

Arranged by
WILLY BURMESTER

Allegro *p*

with the Point of the Bow 3

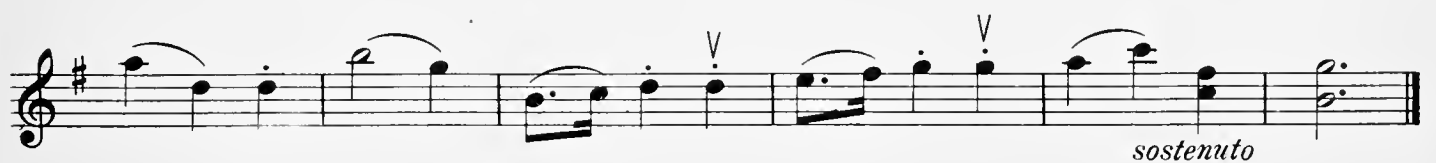
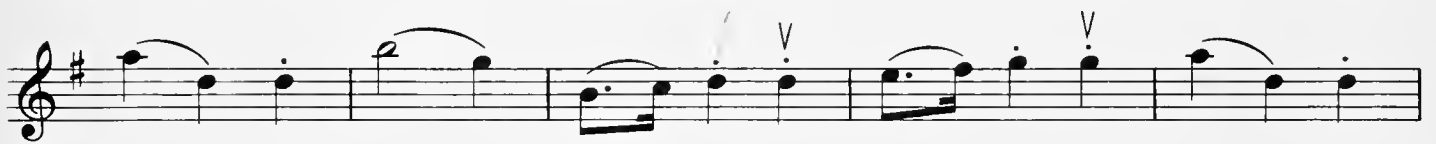
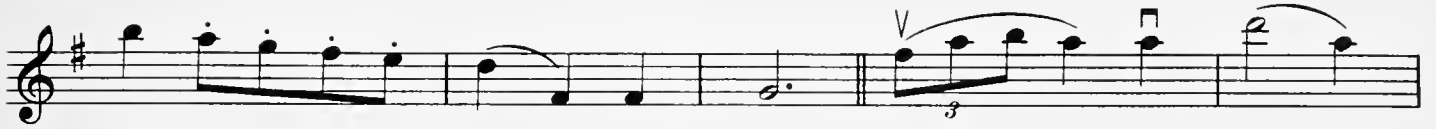

Minuet

Violin

PADRE MARTINI

(1706-1784)

Arranged by

WILLY BURMESTER

Tempo di Menuetto

p *leggiero*

mf *p* *pp*

espressivo

pp

cresc.

Waltz

Violin

MUZIO CLEMENTI

(1752-1832)

Arranged by

WILLY BURMESTER

Allegretto

p

pizz.

arco

pizz.

arco

pizz.

pizz.

arco

p

cresc.

f

Alquanto più lento

arco

espressivo

Violin

Violin musical score, first system (measures 1-12). The music is in a single staff with a treble clef and a key signature of one flat. It features a series of eighth-note patterns with various fingerings (1, 2, 3, 4) and accents. The tempo marking *sostenuto* appears at measure 7, and *P a tempo* at measure 10.

Violin musical score, second system (measures 13-24). The music continues with a mix of *pizz.* (pizzicato) and *arco* (arco) passages. The tempo marking *Tempo I* is placed at the beginning of this system. Dynamics include *p* (piano) and *f* (forte). The system concludes with a *cresc.* (crescendo) marking and a final *f* dynamic.

Waltz No. 2

CARL MARIA von WEBER
(1786-1826)

Arranged by
WILLY BURMESTER

Tempo di Valzer

Violin

MU 787.1 BURMESTER
TWELVE DANCES BY OLD M.
5.00 + L

SCORE &

The New York Public Library

Astor, Lenox and Tilden Foundations

The Branch Libraries
THE NEW YORK PUBLIC LIBRARY
AT LINCOLN CENTER
111 Amsterdam Avenue
New York, N.Y. 10023

**BOOKS MAY BE RETURNED TO ANY
OF THE NEW YORK PUBLIC LIBRARIES**
**ALL RECORDINGS MUST BE RETURNED
TO BRANCH FROM WHICH BORROWED**
NO RENEWALS ARE ALLOWED
FINES FOR OVERDUE MATERIALS:
CALENDAR DAY:
Adult books 10¢ Juvenile books 5¢
Recordings 10¢

Please check to make sure that
this set of parts is complete
before borrowing.
Borrowers will be held
responsible for missing parts.

